

Patient Name : **MR. ROY PRASENJIT**
Patient ID : 38660
Age / Sex : 33 years / Male
Referred by : MEDIWHEEL
Bill ID : 64689

Collected : Jun 22, 2022, 06:36 p.m.
Reported : Jun 22, 2022, 06:38 p.m.
Sample ID :



Test Description	Results	Units	Biological Reference Range
<u>TOTAL TRIIODOTHYRONINE (T3)</u>			
Sample Type : Serum			
TotalTriiodothyronine (T3) [CLIA]	1.57	ng/dL	0.69 - 2.15

END OF REPORT



Dr. Sudhamani S. MD
Consultant Pathologist
Reg. No. : 90461

Patient Name : **MR. ROY PRASENJIT**

Patient ID : 38660

Age / Sex : 33 years / Male

Referred by : MEDIWHEEL

Bill ID : 64689

Collected : Jun 22, 2022, 06:36 p.m.

Reported : Jun 22, 2022, 06:38 p.m.

Sample ID :



181752

Test Description	Results	Units	Biological Reference Range
------------------	---------	-------	----------------------------

TOTAL THYROXINE (T4)

Sample Type : Serum

Total Thyroxine (T4) [CLIA]	89.25	ng/ml	52 - 127
------------------------------------	-------	-------	----------

****END OF REPORT******Dr. Sudhamani S. MD**
Consultant Pathologist
Reg. No. : 90461

Patient Name : **MR. ROY PRASENJIT**
Patient ID : 38660
Age / Sex : 33 years / Male
Referred by : MEDIWHEEL
Bill ID : 64689

Collected : Jun 22, 2022, 06:36 p.m.
Reported : Jun 22, 2022, 06:38 p.m.
Sample ID :



Test Description	Results	Units	Biological Reference Range
------------------	---------	-------	----------------------------

ULTRASENSITIVE THYROID STIMULATING HORMONE (TSH)

Sample Type : Serum

Ultrasensitive Thyroid Stimulative Hormone (TSH) [CLIA]	1.01	μIU/mL	0.3 - 4.5 1st trimester - 0.1 - 2.5μIU/mL 2nd trimester - 0.2 - 3μIU/mL 3rd trimester - 0.3 - 3μIU/mL
---	------	--------	--

Clinical Significance :-

1. Serum TSH concentrations exhibit a diurnal variation with the peak occurring during the night.
2. Useful for: Screening for thyroid dysfunction and detecting mild (subclinical), as well as overt, primary hypo- or hyperthyroidism in ambulatory patients.
3. Monitoring patients on thyroid replacement therapy.
4. Confirmation of thyroid-stimulating hormone (TSH) suppression in thyroid cancer patients on thyroxine suppression therapy.
5. Prediction of thyrotropin-releasing hormone-stimulated TSH response.

END OF REPORT

Dr. Sudhamani S. MD
Consultant Pathologist
Reg. No. : 90461

Patient Name : **MR. ROY PRASENJIT**
Patient ID : 38660
Age / Sex : 33 years / Male
Referred by : MEDIWHEEL
Bill ID : 64689

Collected : Jun 22, 2022, 06:36 p.m.
Reported : Jun 22, 2022, 06:38 p.m.
Sample ID :



Test Description	Results	Units	Biological Reference Range
------------------	---------	-------	----------------------------

POST PRANDIAL BLOOD SUGAR

Sample Type : Flouride PP

Post Prandial Blood Sugar [GOD - POD]	112.30	mg/dl	110-180
--	--------	-------	---------

Technique :- Done On Fully Automated Biochemistry Analyser ERBA EM-200

****END OF REPORT****



Dr. Sudhamani S. MD
Consultant Pathologist
Reg. No. : 90461

Patient Name : **MR. ROY PRASENJIT**
Patient ID : 38660
Age / Sex : 33 years / Male
Referred by : MEDIWHEEL
Bill ID : 64689

Collected : Jun 22, 2022, 06:36 p.m.
Reported : Jun 22, 2022, 06:38 p.m.
Sample ID :



Test Description	Results	Units	Biological Reference Range
<u>FASTING BLOOD SUGAR</u>			
Sample Type : Flouride R			
Fasting Blood Sugar [GOD - POD]	88.20	mg/dl	Normal : 70 - 99 mg/dl impaired Tolerance : 100 - 125mg/dl Diabetes Mellitus : >126 mg/dl
Technique :-	Fully Automated Biochemistry Analyser ERBA EM-200		

END OF REPORT



Dr. Sudhamani S. MD
Consultant Pathologist
Reg. No. : 90461

Patient Name : **MR. ROY PRASENJIT**
Patient ID : 38660
Age / Sex : 33 years / Male
Referred by : MEDIWHEEL
Bill ID : 64689

Collected : Jun 22, 2022, 06:36 p.m.
Reported : Jun 22, 2022, 06:38 p.m.
Sample ID :



Test Description	Results	Units	Biological Reference Range
------------------	---------	-------	----------------------------

LIPID PROFILE

Sample Type : Serum

TOTAL CHOLESTEROL [CHOD-PAP]	182.20	mg/dL	Desirable : <200 mg/dl Borderline : 200 - 239mg/dl High : >240 mg/dl
TRIGLYCERIDES [Glycerol Phosphate Oxidase]	131.80	mg/dL	Desirable : <150 mg/dl Borderline : 150 - 199mg/dl High : >200mg/dl
HDL CHOLESTEROL [Direct]	41.30	mg/dL	Desirable : >40 mg/dl Borderline Risk : 35 mg/dl High Risk : <30 mg/dl
LDL CHOLESTEROL [Calculated]	114.54	mg/dL	Desirable : <100 mg/dl Borderline : 130 - 160mg/dl High : >160mg/dl
VLDL Cholesterol [Calculated]	26.36	mg/dL	Desirable : <26 mg/dl Borderline : >30 mg/dl
Total Chol / HDL Chol Ratio [Calculated]	4.41	mg/dL	Desirable : <5 %
LDL / HDL Ratio [Calculated]	2.77		1.00 - 3.55
NON-HDL CHOLESTEROL [Calculated]	140.90	mg/dL	Desirable : <130 mg/dl Borderline : 160 - 189 mg/dl High : >220 mg/dl

Technique: Fully Automated Biochemistry Analyser ERBA EM-200.

****END OF REPORT****

Dr. Sudhamani S. MD
Consultant Pathologist
Reg. No. : 90461

Patient Name : **MR. ROY PRASENJIT**
Patient ID : 38660
Age / Sex : 33 years / Male
Referred by : MEDIWHEEL
Bill ID : 64689

Collected : Jun 22, 2022, 06:36 p.m.
Reported : Jun 22, 2022, 06:38 p.m.
Sample ID :



Test Description	Results	Units	Biological Reference Range
<u>GLYCOCYLATED HAEMOGLOBIN</u>			
Sample Type : EDTA / Whole Blood			
Glycylated Haemoglobin (HbA1c) [Tosoh HPLC]	5.2	%	<5.7%NON DIABETIC 5.7-6.4% PRE-DIABETIC >6.5% DIABETIC <7.0% GOAL FOR DIABETIC ON TREATMENT
MEAN BLOOD GLUCOSE	102.54	mg/dL	116.89 - 154.2

END OF REPORT



Dr. Sudhamani S. MD
Consultant Pathologist
Reg. No. : 90461

Patient Name : **MR. ROY PRASENJIT**
Patient ID : 38660
Age / Sex : 33 years / Male
Referred by : MEDIWHEEL
Bill ID : 64689

Collected : Jun 22, 2022, 06:36 p.m.
Reported : Jun 22, 2022, 06:38 p.m.
Sample ID :



Test Description	Results	Units	Biological Reference Range
------------------	---------	-------	----------------------------

URINE ANALYSE REPORT

Sample Type : Urine

PHYSICAL EXAMINATION

COLOUR	Pale Yellow		
APPEARANCE	Clear		
REACTION (PH)	6.0		4.8 - 7.6
SPECIFIC GRAVITY	1.000		1.010 - 1.030
ALBUMIN	Absent		
GLUCOSE	Absent		
BLOOD (U)	Absent		
BILE PIGMENTS	Negative		
BILE SALTS	Absent		
KETONE	Negative		
LEUKOCYTES	Absent		
NITRITE	Absent		
UROBILINOGEN	Negative		

MICROSCOPY

PUS CELLS/hpf	1-2		
RBCs/hpf	Absent		
EPI.CELLS/hpf	1-2		
CASTS	Absent		
CRYSTALS	Absent		
BACTERIA	Absent		
Other	Absent		

****END OF REPORT****

Dr. Sudhamani S. MD
Consultant Pathologist
Reg. No. : 90461

Patient Name : **MR. ROY PRASENJIT**
Patient ID : 38660
Age / Sex : 33 years / Male
Referred by : MEDIWHEEL
Bill ID : 64689

Collected : Jun 22, 2022, 06:36 p.m.
Reported : Jun 22, 2022, 06:38 p.m.
Sample ID :



Test Description	Results	Units	Biological Reference Range
------------------	---------	-------	----------------------------

LIVER FUNCTION TEST

Sample Type : Serum

TOTAL BILIRUBIN [DIAZO]	0.82	mg/dl	0.3-1.3 mg/dl
BILIRUBIN-DIRECT [DIAZO]	0.35	mg/dl	0.1-0.4 mg/dl
BILLIRUBIN-INDIRECT [CALCULATED]	0.47	mg/dl	0.1-0.9 mg/dl
S.G.O.T. (AST) [IFCC without Pyridoxal Phosphate]	13.40	IU/L	5-40 IU/L
S.G.P.T.(ALT) [IFCC without Pyridoxal Phosphate]	14.30	IU/L	5-40 IU/L
ALKALINE PHOSPHATASE [Amino Methyl Propanol (AMP)]	104.00	IU/L	44-147 IU/L
TOTAL PROTEINS [BIURET]	6.83	IU/L	6.0 - 8.5g/dL
ALBUMIN [BROMO CRESOL GREEN (BCG)]	3.97	g/dl	3.5-5.0 g/dl
GLOBULIN [CALCULATED]	2.86	gm%	2.3-3.5 gm%
ALBUMIN/GLOBULIN RATIO [CALCULATED]	1.39		
GAMMA GT	24.01	U/L	0 - 45

Technique : Fully Automated Biochemistry Analyser ERBA EM-200

****END OF REPORT****

Dr. Sudhamani S. MD
Consultant Pathologist
Reg. No. : 90461

Patient Name : **MR. ROY PRASENJIT**
Patient ID : 38660
Age / Sex : 33 years / Male
Referred by : MEDIWHEEL
Bill ID : 64689

Collected : Jun 22, 2022, 06:36 p.m.
Reported : Jun 22, 2022, 06:38 p.m.
Sample ID :



Test Description	Results	Units	Biological Reference Range
------------------	---------	-------	----------------------------

COMPLETE BLOOD COUNT

Sample Type : EDTA / Whole Blood

Hemoglobin	15.8	g/dl	13.0 - 17.0
RBC COUNT	5.13	Millions/c	4.5 - 5.5
PCV(Hematocrit)	47.9	%	40.0 - 50.0
Mean Cell Volume(MCV)	93.37	fl	80.0 - 100.0
Mean Cell Hemoglobin(MCH)	30.80	pg	27.0 - 33.0
Mean Cell Hb Conc(MCHC)	32.99	g/dl	32 - 36
RDW	13.4	%	11.50 - 14.50
Total Leucocytes (WBC) Count	6310	/cumm	4000-11000

DIFFERENTIAL COUNT

Neutrophils	53.7	%	40 - 70
Lymphocytes	32.8	%	20 - 50
Eosionphils	4.7	%	01 - 06
Monocytes	8.0	%	00 - 08
Basophils	0.80	%	00-01

SMEAR STUDY

RBC Morphology	Normocytic Normocromic.		
WBC Morphology	No E/o Toxic granules seen		
Platelets On Smear	Adequate on Smear		
Platelet Count	258000	/cumm	150000 - 450000
MPV	10.0	fL	6.5 - 10.0

Comments :-**Method:-**

HB:-Colorimetric, Total WBC:-Impedance/Flow Cytometry, HCT, MCV, MCH, MCHC, RDW-CV:-Calculate, Diff. Count: Flow Cytometry / Manual Stained Smear Microscopy, RBC: Impedance, Platelets : Impedance Method.

Technique :-

Fully Automated 5 part Diff. Cell Counter .

All Test Results are subjected to stringent international External and Internal Quality Control Protocols

END OF REPORT



Dr. Sudhamani S. MD
Consultant Pathologist
Reg. No. : 90461

Patient Name : **MR. ROY PRASENJIT**
Patient ID : 38660
Age / Sex : 33 years / Male
Referred by : MEDIWHEEL
Bill ID : 64689

Collected : Jun 22, 2022, 06:36 p.m.
Reported : Jun 22, 2022, 06:38 p.m.
Sample ID :



Test Description	Results	Units	Biological Reference Range
<u>ESR</u>			
Sample Type : EDTA / Whole Blood			
ESR	10	Mm/hr	0 - 15
Method	Westergren		

END OF REPORT



Dr. Sudhamani S. MD
Consultant Pathologist
Reg. No. : 90461

Patient Name : **MR. ROY PRASENJIT**
Patient ID : 38660
Age / Sex : 33 years / Male
Referred by : MEDIWHEEL
Bill ID : 64689

Collected : Jun 22, 2022, 06:36 p.m.
Reported : Jun 22, 2022, 06:38 p.m.
Sample ID :



Test Description	Results	Units	Biological Reference Range
------------------	---------	-------	----------------------------

BLOOD UREA LEVEL (BUL)

Sample Type : Serum

Urea	15.80	mg/dl	10 - 40
-------------	-------	-------	---------

[Urease - GLDH]

Bun	7.38	mg/dl	6 - 21
------------	------	-------	--------

[Calculated]

Technique :- Done On Fully Automated Biochemistry Analyser ERBA EM-200

END OF REPORT



Dr. Sudhamani S. MD
Consultant Pathologist
Reg. No. : 90461

Patient Name : **MR. ROY PRASENJIT**
Patient ID : 38660
Age / Sex : 33 years / Male
Referred by : MEDIWHEEL
Bill ID : 64689

Collected : Jun 22, 2022, 06:36 p.m.
Reported : Jun 22, 2022, 06:38 p.m.
Sample ID :



Test Description	Results	Units	Biological Reference Range
------------------	---------	-------	----------------------------

CREATININE

Sample Type : Serum

Creatinine	0.62	mg/dl	0.40 - 1.40
-------------------	------	-------	-------------

[Enzymatic]

Formula

Technique :- Done On Fully Automated Biochemistry Analyser ERBA EM-200

****END OF REPORT****

Dr. Sudhamani S. MD
Consultant Pathologist
Reg. No. : 90461

Patient Name : **MR. ROY PRASENJIT**
Patient ID : 38660
Age / Sex : 33 years / Male
Referred by : MEDIWHEEL
Bill ID : 64689

Collected : Jun 22, 2022, 06:36 p.m.
Reported : Jun 22, 2022, 06:38 p.m.
Sample ID :



Test Description	Results	Units	Biological Reference Range
------------------	---------	-------	----------------------------

SR. URIC ACID

Sample Type : Serum

Uric Acid [Uricase - POD]	4.52	mg/dl	3.6 - 7.7
---------------------------------------	------	-------	-----------

Technique :- Done On Fully Automated Biochemistry Analyser ERBA EM-200.

END OF REPORT



Dr. Sudhamani S. MD
Consultant Pathologist
Reg. No. : 90461

22/06/2022

Name - Roy Prasenjit.

Age - 33/M.

Eye check up

	(R)	(L)
VA	6/6	6/6
	N6	N6
Reflex	norm	norm
(F)	PPN	PAN
	(R) watz	ly

Male

22.06.2022 12:25:25
DIABECARE-DIABETES & ENDOCRINE
OPP. GRAND CENTRAL MALL
SEAWOOD

79 bpm
- / - mmHg

QRS : 98 ms
QT / QTcBaz : 400 / 458 ms
PR : 104 ms
P : 40 ms
RR / PP : 760 / 759 ms
P / QRS / T : 79 / 52 / 63 degrees

Sinus rhythm with short PR
Possible Anteroseptal infarct, age undetermined
Abnormal ECG

Handwritten notes:
W
sinus rhythm
hmm

Signature: Dr. Mahesh V. Padasalge
MD. (Medicine)
Consultant Physician
Reg. No. 91424 (MIMC)

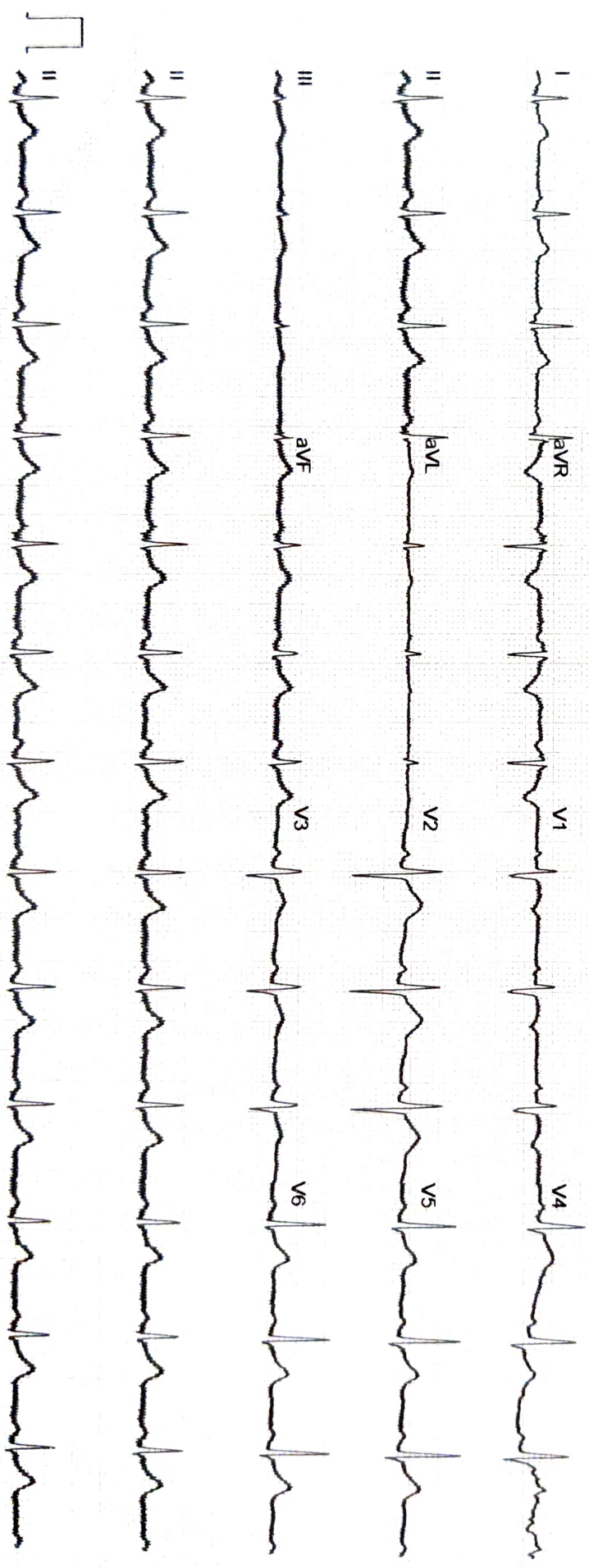

ECHO Report

Date-22/06/2022

Patient Details

Patient ID –
Name- MR ROY PRASENJIT
Age- 33 YEARS
Gender- MALE
Blood Group NOT DETERMINED
Referrred by MEDIWHEEL

ECHO Identification Detail

Doctor Incharge DR MAHESH PADSALGE

Clinical Status of Patient

ECHO Code

- Finding description-
1. Normal cardiac chambers dimensions.
 2. Normal LV systolic function .
 3. No RWMA.
 4. All cardiac valves are structurally normal.
 5. Trivial MR, Trivial PR,NO AR.
 6. No PAH.
 7. Normal RV systolic function.
 8. No clot/vegetation/pericardial effusion.
 9. No coarctation of aorta.

Chamber Dimensions-M mode Findings

Lvid (Diastole) 35-56(mm) - 41.00
 IVS (Diastole) 8-12(mm) - 09.00
 LVPWT (Diastole) 6-11(mm) - 09.00
 LVEF (%) - 60%

Lvid (Systole) 24-42 (mm) - 28.00
 IVS (Systole) 14-42 (mm) - 16.00
 EPSS - 3.00
 LVFS (%) - 31.00

LV Volume (Diastolic)(mm3)
 Meridional Wall Stress in System

LV Volume (Systolic)(mm3)
 Cubbed LV Volume in Diastole (mm3)

Cubed LV+ myocardial volume (mm3)

Velocity of circumferential
 Shortening (mm)

Aortic root 22-37(mm) - 25.00
 Left Atrium Length (mm) - 24.00
 Left Atrium Volume (mm3)
 RV size Normal
 RV volume (mm3)
 Pericardium Normal
 Effusion None
 Resp Variation Present
 Predicted RV Systolic Pressure

Left Atrium Width (mm)
 Left Atrium Area (mm2)
 RV Function Normal
 RA Size Normal

IVC Size (mm) 14 COLLAPSIBLE



Dr. Mahesh Padsalge

Dr. Mahesh V. Padsalge
 MD. (Medicine)
 Consultant Physician
 Reg. No. 91424 (MMC)

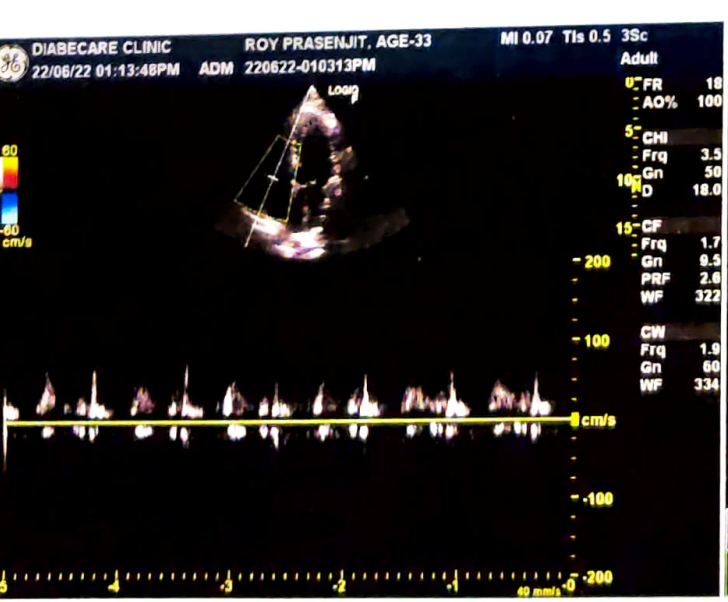
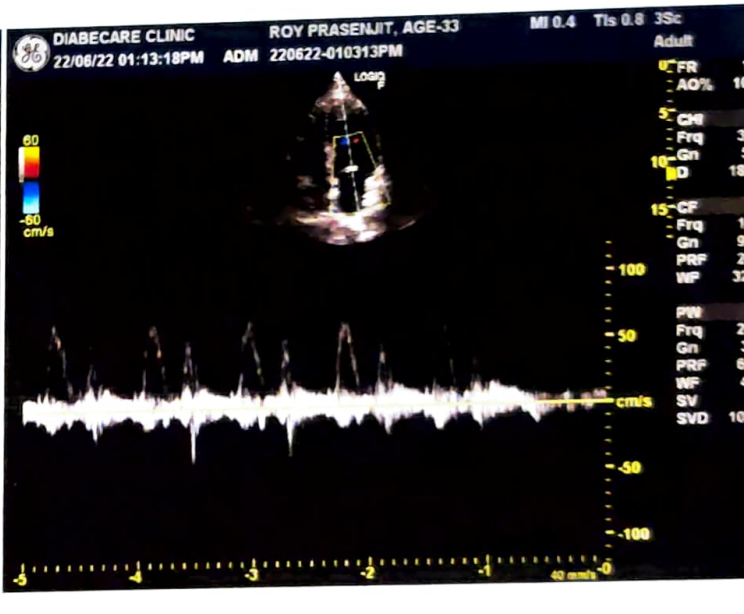
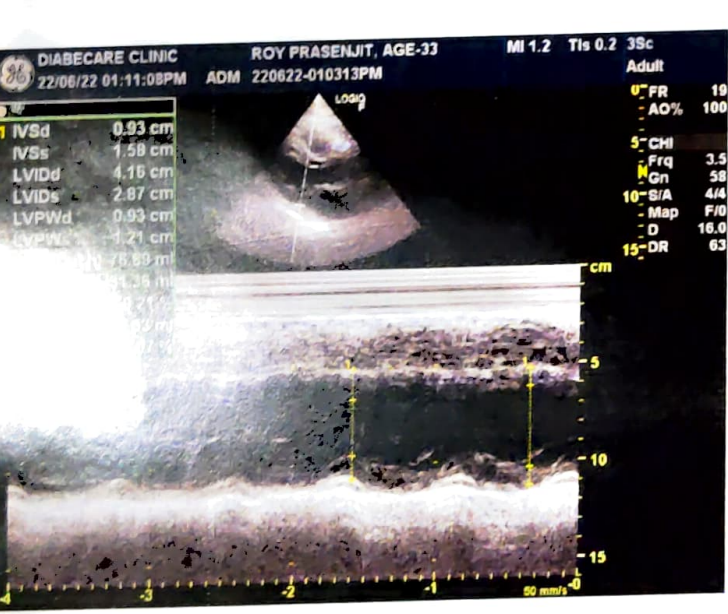
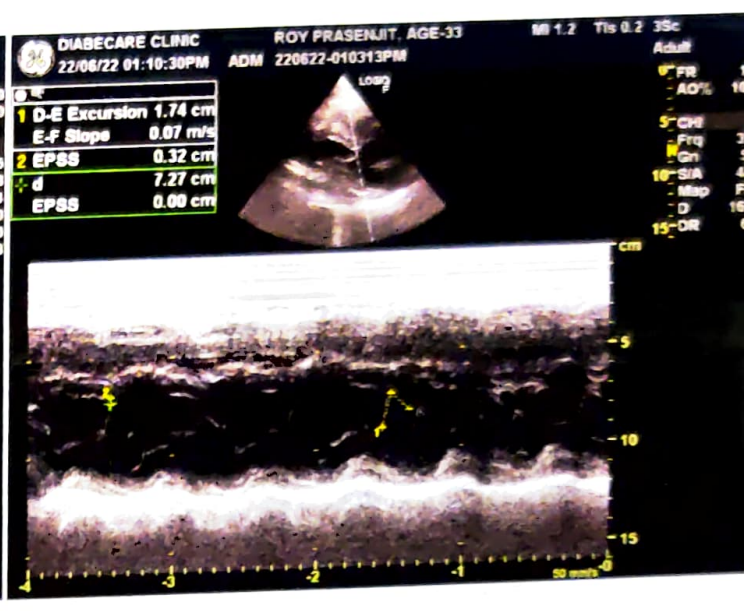
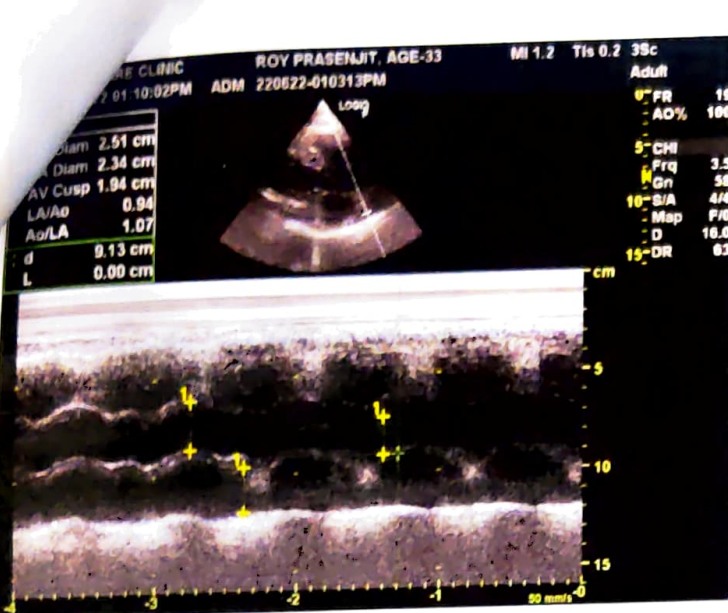

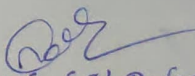

Dr. Mahesh V. Padsalge
MD. (Medicine)
Consultant Physician
Reg. No. 91424 (MMC)

NAME- ROY PRASENJIT**DATE- 22/06/2022****AGE- 33/M****X-RAY CHEST PA**

The Soft Tissues And Bony Thorax Are Normal.

Both The Costophrenic And Cardiophrenic Angles Are Clear.

The Lung Field Are Normal.

Cardiac Shape And Size Appears Normal.

Both The Hila Are Normal In Density And Position.

Both The Domes Of Diaphragm And Mediastinum Are Normal.

Impression: Normal Chest X-Ray.



DR.MRUDULA BABAR
CONSULTANT RADIOLOGIST

Dr. MRUDULA BABAR
DMRE.CPS Mumbai 2009
(RADIOLOGIST)
Reg. No. 2005/03/2139

Name : MR PRASENJIT ROY	Age/sex: 34 Yrs. /MALE
Ref by: MEDIWHEEL	Date: 22/06/2022

ULTRASOUND EXAMINATION OF ABDOMEN & PELVIS

Findings-

The Liver is normal in size, shape and mildly raised echogenicity. No focal lesion is seen. The Hepatic veins appear normal. There is no IHBR dilatation. The portal vein appears normal.

The gall bladder is distended. The proximal C.B.D. is normal caliber

Visualized head of Pancreas appears normal in size and reflectivity. The pancreatic duct is not dilated. Rest of the pancreas and retro peritoneum is obscured by bowel gases

The spleen is normal in size , No focal lesion is seen. Splenic vein is normal at hilum.

Both kidneys are normal in position and size. They show normal cortical reflectivity and cortico-medullary differentiation. There is no evidence of renal calculus, hydronephrosis or mass.

Right kidney measures 10.03 x 5.5 cm

Left kidney measures 10.2 x 5.5 cm

The Urinary bladder is well distended. No evidence of any intraluminal mass or calculi.

The visualized Prostate appears normal in size, shape and homogenous echotexture, its measures 3:0 X 2.9 X 2.8 cm-13 cc

There is no free fluid is seen in the pelvis. No probe tenderness in present study.

IMPRESSION:-

- **Grade 1 fatty infiltration of liver.**
- **Adv: clinical correlation.**



**Dr. MRUDULA BABAR
CONSULTANT RADIOLOGIST**

**Dr. MRUDULA BABAR
DMRE, CPS Mumbai 2009
(RADIOLOGIST)
Reg. No. 2005/03/2139**

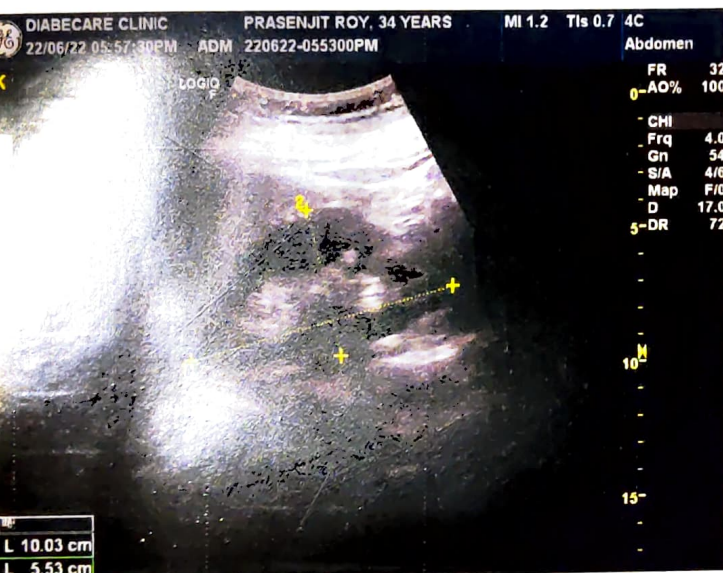
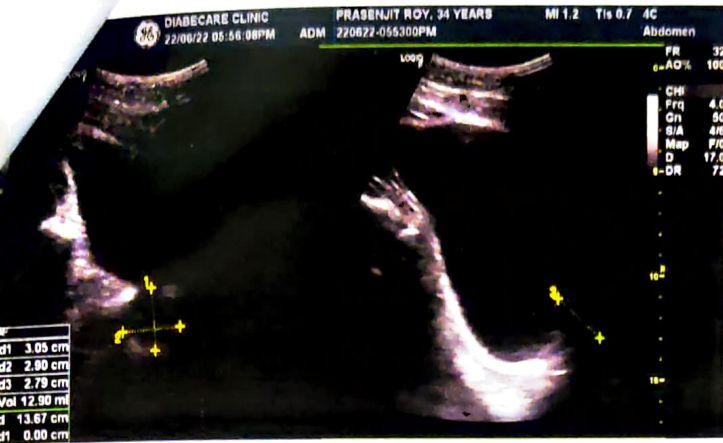

R

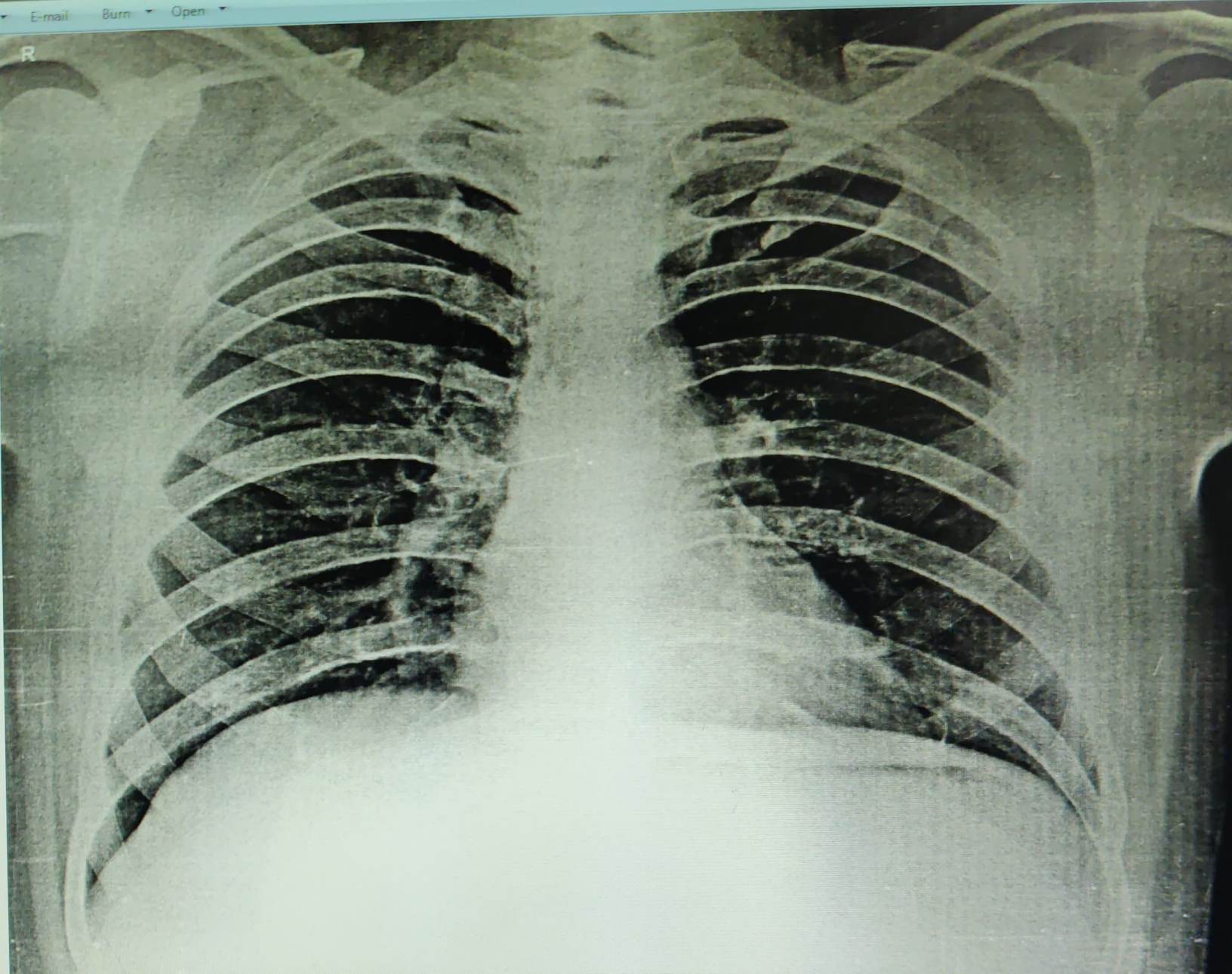

ROY PRASENJIT 33YRS 6/22/2022
OLIVE DIAGNOSTIC SEAWOOD SEC40