



CID : 2204333107
Name : Ms SNEHA SINGH
Age / Sex : 32 Years/Female
Ref. Dr :
Reg. Location : Malad West Main Centre

Reg. Date : 12-Feb-2022 / 11:53
Reported : 12-Feb-2022 / 13:07

X-RAY CHEST PA VIEW

Both lung fields are clear.

Both costo-phrenic angles are clear.

The cardiac size and shape are within normal limits.

The domes of diaphragm are normal in position and outlines.

The skeleton under review appears normal.

IMPRESSION:

NO SIGNIFICANT ABNORMALITY IS DETECTED.

Kindly correlate clinically.

Note : Investigations have their limitations. Solitary radiological investigations never confirm the final diagnosis. They only help in diagnosing the disease in correlation to clinical symptoms and other related tests. X ray is known to have inter-observer variations. Further / Follow-up imaging may be needed in some case for confirmation of findings Please interpret accordingly

-----End of Report-----

This report is prepared and physically checked by Dr Vivek Singh before dispatch.

Dr. Vivek Singh
MD Radiodiagnosis
Reg No: 2013/03/0388

Click here to view images <http://202.143.96.162/Suburban/Viewer?ViewerType=3&AccessionNo=2022021211051000>



CID : 2204333107
Name : Mrs SNEHA SINGH
Age / Sex : 32 Years/Female
Ref. Dr :
Reg. Location : Malad West Main Centre

Reg. Date : 12-Feb-2022 / 11:59
Reported : 12-Feb-2022 / 12:16

USG WHOLE ABDOMEN

LIVER:

The liver is enlarged in size (17.5 cm), normal in shape and smooth margins. It shows bright parenchymal echo pattern. The intra hepatic biliary and portal radical appear normal. No evidence of any intra hepatic cystic or solid lesion seen. The main portal vein and CBD appears normal.

GALL BLADDER:

The gall bladder is physiologically distended and appears normal. No evidence of gall stones or mass lesions seen.

PANCREAS:

The pancreas head, body and partial tail is visualized and appears normal. No evidence of solid or cystic mass lesion. Rest of the pancreas is obscured due to bowel gas shadows.

KIDNEYS:

Both the kidneys are normal in size, shape and echotexture.
No evidence of any calculus, hydronephrosis or mass lesion seen.
Right kidney measures 11.3 x 4.1 cm. Left kidney measures 12.4 x 4.8 cm.

SPLEEN:

The spleen is normal in size (8.8 cm) and echotexture. No evidence of focal lesion is noted. There is no evidence of any lymphadenopathy or ascites.

URINARY BLADDER:

The urinary bladder is well distended and reveal no intraluminal abnormality.

UTERUS (TAS):

The uterus is anteverted and appears normal. It measures 5.7 x 4.4 x 3.6 cms in size. The endometrial thickness is 14.3 mm.

OVARIES (TAS):

Right ovary = 4.0 x 3.0 x 2.7 cm (Volume is 17.1 cc). **Evidence of thick walled cyst with low level echoes is noted in right ovary measuring 1.5 x 1.5 cm.**
Left ovary = 2.4 X 2.2 X 1.2 cm (Volume is 3.4 cc).



CID : 2204333107
Name : Mrs SNEHA SINGH
Age / Sex : 32 Years/Female
Ref. Dr :
Reg. Location : Malad West Main Centre

Reg. Date : 12-Feb-2022 / 11:59
Reported : 12-Feb-2022 / 12:16

IMPRESSION:-

- **Hepatomegaly with grade II fatty infiltration of liver.**
- **Right ovarian cyst. ? Endometriotic cyst.**

Suggestion :- Clinicopathological correlation.

Note : Investigations have their limitations. Solitary radiological investigations never confirm the final diagnosis. They only help in diagnosing the disease in correlation to clinical symptoms and other related tests. USG is known to have inter-observer variations. Further / Follow-up imaging may be needed in some case for confirmation of findings. Patient has been explained in detail about the USG findings including its limitations and need for further imaging if clinically indicated. Please interpret accordingly. All the possible precaution have been taken under covid-19 pandemic.

-----End of Report-----

This report is prepared and physically checked by Dr vivek Singh before dispatch.

Dr. Vivek Singh
MD Radiodiagnosis
Reg No: 2013/03/0388

Date:- 12/2/2022
Name:- Sneha Singh

CID: 220433107
Sex / Age: F / 31 yrs

EYE CHECK UP

Chief complaints: Nil

Systemic Diseases: Nil

Past history: Nil

Unaided Vision: BE = 6/6

Aided Vision:

Refraction:

(Right Eye)

(Left Eye)

	Sph	Cyl	Axis	Vn	Sph	Cyl	Axis	Vn
Distance								
Near								

Colour Vision: Normal / Abnormal

Remark: —

SUBURBAN DIAGNOSTICS (INDIA) PRIVATE LTD.
102-104, Bhoomi Complex
Opp. Goregaon Sports Club
Link Road, Malad (W), Mumbai - 400 064.

Patient Name: SNEHA SINGH

Patient ID: 22043333107

Date and Time: 12th Feb 22 11:53 AM

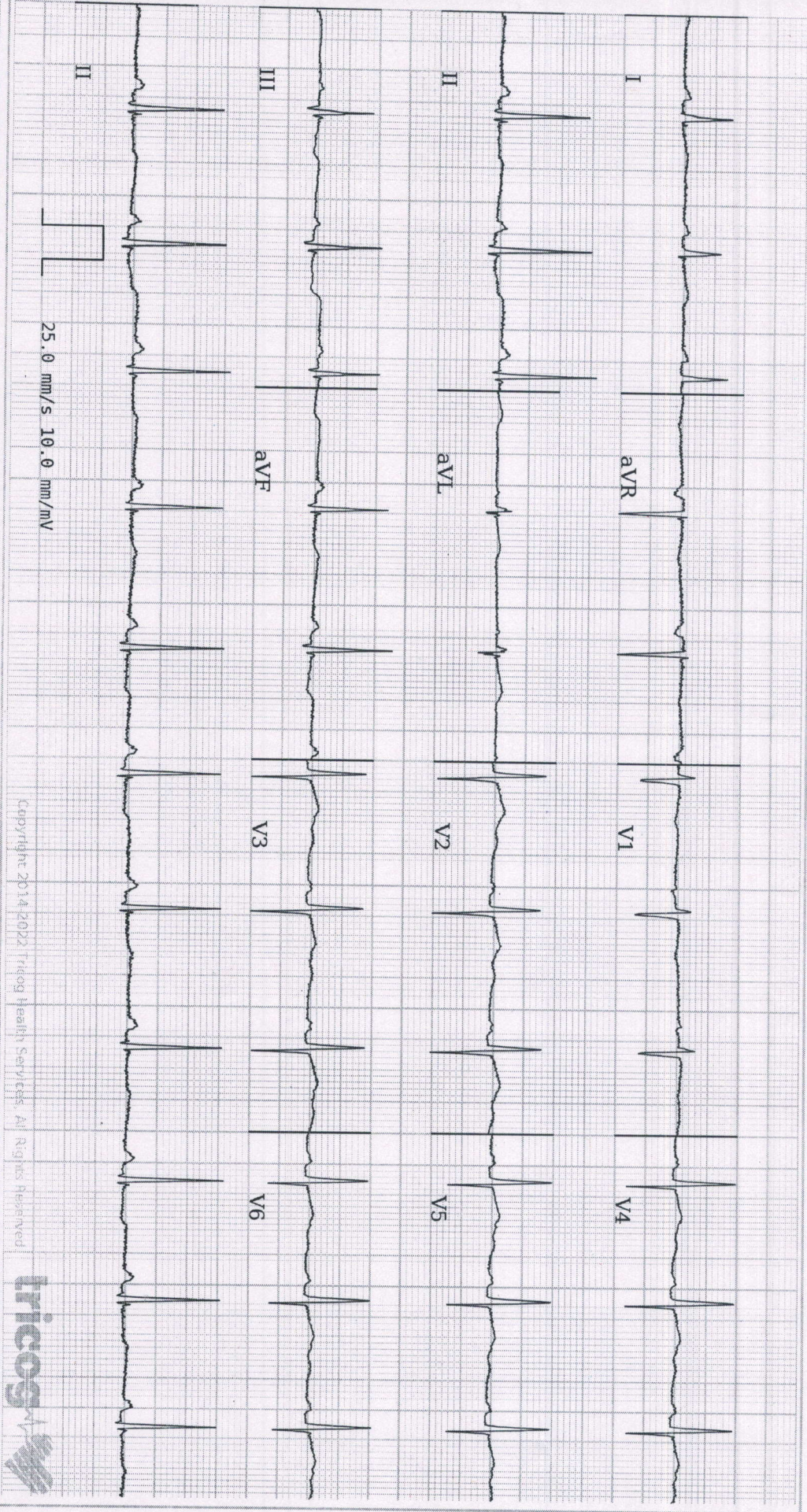

Copyright 2014-2022 Tricog Health Services. All Rights Reserved

Age **32** 6 7
 years months days

Gender **Female**

Heart Rate **71 bpm**

Patient Vitals

BP: 130/90 mmHg

Weight: 69 kg

Height: 161 cm

Pulse: 72 bpm

Spo2: NA

Resp: NA

Others:

Measurements

QSRD: 74 ms

QT: 390 ms

QTc: 423 ms

PR: 152 ms

P-R-T: 52° 63° 9°

Sinus Rhythm, Normal Axis, Nonspecific ST and T wave Abnormality. Please correlate clinically.

REPORTED BY

[Signature]

DR SONALI HONRAO
 MD (General Medicine)
 Physician

2007/04/1882

Disclaimer: 1) Analysis in this report is based on ECG alone and should be used as an adjunct to clinical history, symptoms, and results of other invasive and non-invasive tests and must be interpreted by a qualified physician. 2) Patient vitals are as entered by the clinician and not derived from the ECG.