



ABI SCANS & LABS

A unit of Aarthi Scans and Labs

Patient Name : MR. PRAKASH

Age / Gender : 43 years / Male

Patient ID : 122774

Referral : MediWheel

Collection Time : Feb 25, 2023, 08:15 a.m.

Reporting Time : Feb 25, 2023, 02:59 p.m.

Sample ID :



000305623P

Test Description	Value(s)	Unit(s)	Reference Range
COMPLETE BLOOD COUNT (CBC)			
Hemoglobin (Hb)	15.4	gm/dL	13.5 - 18.0
Erythrocyte (RBC) Count	5.28	mil/cu.mm	4.7 - 6.0
Packed Cell Volume (PCV)	43.0	%	42 - 52
Mean Cell Volume (MCV)	81.44	fL	78 - 100
Mean Cell Haemoglobin (MCH)	29.17	pg	27 - 31
Mean Corpuscular Hb Concn. (MCHC)	35.81	g/dL	32 - 36
Red Cell Distribution Width (RDW)	12.6	%	11.5 - 14.0
Total Leucocytes (WBC) Count	4970	cell/cu.mm	4000-10000
Neutrophils	51	%	40 - 80
Lymphocytes	32	%	20 - 40
Monocytes	11	%	2 - 10
Eosinophils	5	%	1 - 6
Basophils	1	%	1-2
Absolute Neutrophil Count	2534.70	/c.mm	2000 - 7000
Absolute Lymphocyte Count	1590.40	/c.mm	1000 - 3000
Absolute Monocyte Count	546.70	/c.mm	200 - 1000
Absolute Eosinophil Count	248.50	/c.mm	20 - 500
Absolute Basophils Count	49.70	/c.mm	20 - 100
Platelet Count	296	10 ³ /ul	150 - 450
Mean Platelet Volume (MPV)	9.7	fL	7.2 - 11.7
PCT	0.29	%	0.2 - 0.5
PDW	10.8	%	9.0 - 17.0
ESR	30.0	mm/hr	13.5 - 18.0

DR.K.MURALEKAARTHIC
MD(Patho)

Scan to Validate



Door No. 452/493, PN Road, Millar Stop,
Tirupur - 641 602. Phone: 99434 99994

Obli Towers, #594, D. B. Road - Cowley Brown Road Jn.,
Coimbatore - 641 002. Phone: 99430 99994

email: info@abiscans.com

www.abiscans.com



ABI SCANS & LABS

A unit of Aarthi Scans and Labs

Patient Name : MR. PRAKASH

Age / Gender : 43 years / Male

Patient ID : 122774

Referral : MediWheel

Collection Time : Feb 25, 2023, 08:15 a.m.

Reporting Time : Feb 25, 2023, 02:59 p.m.

Sample ID :



000305623P

Test Description	Value(s)	Unit(s)	Reference Range
URINE COMPLETE ANALYSIS,			
<u>Physical Examination</u>			
Quantity	25	ml	-
Colour	Yellow		Pale yellow/Yellow
Appearance	Cloudy		Clear
Specific Gravity	1.010		1.005-1.025
pH	5.0		5.0 - 8.0
Deposit	Present		Absent
<u>Chemical Examination</u>			
Protein	Absent		Absent
Sugar	Absent		Absent
Ketones	Absent		Absent
Bile Salt	Absent		Absent
Bile Pigment	Absent		Absent
Urobilinogen	Normal		Normal
<u>Microscopic Examination (/hpf)</u>			
Pus Cell	4-5		Upto 5
Epithelial Cells	2-4		Upto 5
Red Blood Cells	Absent		Absent
Casts	Absent		Absent
Crystals	Absent		Absent
Amorphous Deposit	Absent		Absent
Yeast Cells	Absent		Absent
Bacteria	Present		Absent
Other findings	Not seen		Not seen

DR.K.MURALEKAARTHIC
MD(Patho)

Scan to Validate



Door No. 452/493, PN Road, Millar Stop,
Tirupur - 641 602. Phone: 99434 99994

Obli Towers, #594, D. B. Road - Cowley Brown Road Jn.,
Coimbatore - 641 002. Phone: 99430 99994

email: info@abiscans.com

www.abiscans.com



ABI SCANS & LABS

A unit of Aarthi Scans and Labs

Patient Name : MR. PRAKASH

Age / Gender : 43 years / Male

Patient ID : 122774

Referral : MediWheel

Collection Time : Feb 25, 2023, 08:15 a.m.

Reporting Time : Feb 25, 2023, 02:59 p.m.

Sample ID :



000305623P

Test Description	Value(s)	Unit(s)	Reference Range
<u>BLOOD GROUP & RH TYPING</u>			
Blood Group (ABO typing) Method : Manual-Hemagglutination	"AB"		
RhD Factor (Rh Typing) Method : Manual hemagglutination	Positive		

DR.K.MURALEKAARTHIC
MD(Patho)

Scan to Validate



Door No. 452/493, PN Road, Millar Stop,
Tirupur - 641 602. Phone: 99434 99994

Obli Towers, #594, D. B. Road - Cowley Brown Road Jn.,
Coimbatore - 641 002. Phone: 99430 99994

email: info@abiscans.com

www.abiscans.com



ABI SCANS & LABS

A unit of Aarthi Scans and Labs

Patient Name : MR. PRAKASH

Age / Gender : 43 years / Male

Patient ID : 122774

Referral : MediWheel

Collection Time : Feb 25, 2023, 08:15 a.m.

Reporting Time : Feb 25, 2023, 02:59 p.m.

Sample ID :



000305623P

Test Description	Value(s)	Unit(s)	Reference Range
<u>urine glucose</u>			
urine glucose (R)			
NEGATIVE			

DR.K.MURALEKAARTHIC
MD(Patho)

DR.K.MURALEKAARTHIC
MD(Patho)

Scan to Validate



Door No. 452/493, PN Road, Millar Stop,
Tirupur - 641 602. Phone: 99434 99994

Obli Towers, #594, D. B. Road - Cowley Brown Road Jn.,
Coimbatore - 641 002. Phone: 99430 99994

email: info@abiscans.com

www.abiscans.com



ABI SCANS & LABS

A unit of Aarthi Scans and Labs

Patient Name : MR. PRAKASH

Age / Gender : 43 years / Male

Patient ID : 122774

Referral : MediWheel

Collection Time : Feb 25, 2023, 08:15 a.m.

Reporting Time : Feb 25, 2023, 02:59 p.m.

Sample ID :



000305623P

Test Description	Value(s)	Unit(s)	Reference Range
------------------	----------	---------	-----------------

Glycosylated HbA1c

HbA1c (GLYCOSYLATED HEMOGLOBIN), BLOOD	5.6	%	
--	-----	---	--

Method : (HPLC, NGSP certified)

Estimated Average Glucose :	114.02	mg/dL	-
-----------------------------	--------	-------	---

Interpretation

As per American Diabetes Association (ADA)	
Reference Group	HbA1c in %
Non diabetic adults >=18 years	<5.7
At risk (Prediabetes)	5.7 - 6.4
Diagnosing Diabetes	>= 6.5
Therapeutic goals for glycemic control	Age > 19 years Goal of therapy: < 7.0 Action suggested: > 8.0 Age < 19 years Goal of therapy: <7.5

DR.K.MURALEKAARTHIC
MD(Patho)

Scan to Validate



Door No. 452/493, PN Road, Millar Stop,
Tirupur - 641 602. Phone: 99434 99994

Obli Towers, #594, D. B. Road - Cowley Brown Road Jn.,
Coimbatore - 641 002. Phone: 99430 99994

email: info@abiscans.com

www.abiscans.com



ABI SCANS & LABS

A unit of Aarthi Scans and Labs

Patient Name : MR. PRAKASH

Age / Gender : 43 years / Male

Patient ID : 122774

Referral : MediWheel

Collection Time : Feb 25, 2023, 08:15 a.m.

Reporting Time : Feb 25, 2023, 02:59 p.m.

Sample ID :



000305623P

Test Description	Value(s)	Unit(s)	Reference Range
THYROID PROFILE TEST - TOTAL			
T3-Total	96.0	ng/dL	60 - 200
T4-Total	7.7	ug/dL	4.52 - 12.8
TSH-Ultrasensitive	1.69	uIU/mL	0.32 - 5.5
Method : CLIA			

DR.K.MURALEKAARTHIC
MD(Patho)

Scan to Validate



Door No. 452/493, PN Road, Millar Stop,
Tirupur - 641 602. Phone: 99434 99994

Obli Towers, #594, D. B. Road - Cowley Brown Road Jn.,
Coimbatore - 641 002. Phone: 99430 99994

email: info@abiscans.com

www.abiscans.com



ABI SCANS & LABS

A unit of Aarthi Scans and Labs

Patient Name : MR. PRAKASH

Age / Gender : 43 years / Male

Patient ID : 122774

Referral : MediWheel

Collection Time : Feb 25, 2023, 08:15 a.m.

Reporting Time : Feb 25, 2023, 02:59 p.m.

Sample ID :



000305623P

Test Description	Value(s)	Unit(s)	Reference Range
LIPID PROFILE			
Cholesterol-Total Method : Spectrophotometry	176	mg/dL	Desirable level < 200 Borderline High 200-239 High >or = 240
Triglycerides Method : Serum, Enzymatic, endpoint	275	mg/dL	Normal: < 150 Borderline High: 150-199 High: 200-499 Very High: >= 500
HDL Cholesterol Method : Serum, Direct measure-PEG	24	mg/dL	Normal: > 40 Major Risk for Heart: < 40
LDL Cholesterol Method : Enzymatic selective protection	97	mg/dL	Optimal < 100 Near / Above Optimal 100-129 Borderline High 130-159 High 160-189 Very High >or = 190
VLDL Cholesterol Method : Serum, Enzymatic	55	mg/dL	6 - 38
CHOL/HDL Ratio Method : Serum, Enzymatic	7.33		3.5 - 5.0
LDL/HDL Ratio Method : Serum, Enzymatic	4.04		2.5 - 3.5

Note:

8-10 hours fasting sample is required.

DR.K.MURALEKAARTHIC
MD(Patho)

Scan to Validate



Door No. 452/493, PN Road, Millar Stop,
Tirupur - 641 602. Phone: 99434 99994

Obli Towers, #594, D. B. Road - Cowley Brown Road Jn.,
Coimbatore - 641 002. Phone: 99430 99994

email: info@abiscans.com

www.abiscans.com



ABI SCANS & LABS

A unit of Aarthi Scans and Labs

Patient Name : MR. PRAKASH

Age / Gender : 43 years / Male

Patient ID : 122774

Referral : MediWheel

Collection Time : Feb 25, 2023, 08:15 a.m.

Reporting Time : Feb 25, 2023, 02:59 p.m.

Sample ID :



000305623P

Test Description	Value(s)	Unit(s)	Reference Range
RENAL PROFILE			
Urea Method : Uricase	16.4	mg/dL	19-42
Blood Urea Nitrogen-BUN Method : Serum, Urease	7.65	mg/dL	9-20
Creatinine Method : Serum, Jaffe	0.74	mg/dL	0.66-1.25
Uric Acid Method : Serum, Uricase	6.1	mg/dL	3.5-8.5

Remark:

In blood, Urea is usually reported as BUN and expressed in mg/dl. BUN mass units can be converted to urea mass units by multiplying by 2.14.

DR.K.MURALEKAARTHIC
MD(Patho)

Scan to Validate



Door No. 452/493, PN Road, Millar Stop,
Tirupur - 641 602. Phone: 99434 99994

Obli Towers, #594, D. B. Road - Cowley Brown Road Jn.,
Coimbatore - 641 002. Phone: 99430 99994

email: info@abiscans.com

www.abiscans.com



ABI SCANS & LABS

A unit of Aarthi Scans and Labs

Patient Name : MR. PRAKASH

Age / Gender : 43 years / Male

Patient ID : 122774

Referral : MediWheel

Collection Time : Feb 25, 2023, 08:15 a.m.

Reporting Time : Feb 25, 2023, 02:59 p.m.

Sample ID :



000305623P

Test Description	Value(s)	Unit(s)	Reference Range
LIVER FUNCTION TEST			
Total Protein Method : Serum, Biuret, reagent blank end point	7.8	g/dL	6.3-8.2
Albumin Method : Serum, Bromocresol green	3.8	g/dL	3.5-5.0
Globulin Method : Serum, EIA	4	g/dL	1.8 - 3.6
A/G Ratio Method : Serum, EIA	0.95		1.2 - 2.2
Bilirubin - Total Method : Serum, Jendrassik Grof	0.5	mg/dL	0.3-1.2
Bilirubin - Direct Method : Serum, Diazotization	0.1	mg/dL	< 0.2
Bilirubin - Indirect Method : Serum, Calculated	0.40	mg/dL	0.1 - 1.0
SGOT Method : Serum, UV with P5P, IFCC 37 degree	23.0	U/L	17-59
SGPT Method : Serum, UV with P5P, IFCC 37 degree	24.0	U/L	21-72
Alkaline Phosphatase Method : PNPP-AMP Buffer/Kinetic	97.0	U/L	30 - 120
GGT-Gamma Glutamyl Transpeptidase Method : Serum, G-glutamyl-carboxy-nitroanilide	30.0	U/L	< 55

DR.K.MURALEKAARTHIC
MD(Patho)

Scan to Validate



Door No. 452/493, PN Road, Millar Stop,
Tirupur - 641 602. Phone: 99434 99994

Obli Towers, #594, D. B. Road - Cowley Brown Road Jn.,
Coimbatore - 641 002. Phone: 99430 99994

email: info@abiscans.com

www.abiscans.com

1.This is only a radiological impression. Like other investigations, radiological investigation also have limitation. Therefore radiological reports should be interpreted in correlation with clinical and pathological findings. 2.The results reported here in are subject to interpretation by qualified medical professionals only. 3.Customer identities are accepted as provided by the customer or their representative. 4.Information about the customer's condition at the time of sample collection such as fasting, food consumption, medication, etc are accepted as provided by the customer or representative and shall not be investigated for its truthfulness. 5.Test results should be interpreted in context of clinical and other findings if any. In case of any clarification /doubt, the referring doctor/patient can contact the centre manager. 6.Results of the test are influenced by the various factors such as sensitivity, specificity of the procedures of the tests, quality of the samples and drug interactions etc.. 7.Liability is limited to the extent of amount billed. 8.Reports are subject to interpretation in their entirety,partial or selective interpretation may lead to false opinion. 9.Disputes,if any, with regard to the report findings are subject to the exclusive jurisdiction of Page 9 of 13



ABI SCANS & LABS

A unit of Aarthi Scans and Labs

Patient Name : MR. PRAKASH

Age / Gender : 43 years / Male

Patient ID : 122774

Referral : MediWheel

Collection Time : Feb 25, 2023, 08:15 a.m.

Reporting Time : Feb 25, 2023, 02:59 p.m.

Sample ID :



000305623P

Test Description	Value(s)	Unit(s)	Reference Range
------------------	----------	---------	-----------------

PSA-Total (Prostate-specific antigen-Total)

PSA Profile *

PSA (Prostate Specific Antigen)-Total 0.30 ng/mL 0 - 4.0

Method : Serum, CLIA

Interpretation:

1. Increased levels are noted in Prostate cancer, Benign prostatic hypertrophy, Prostatitis

PSA (Prostate-Specific antigen)-Free * - ng/mL 0.0 - 0.5

Method : Serum, CLIA

Interpretation & Remarks:

- Normal results do not eliminate the possibility of prostate cancer.
- Values obtained with different assay methods or kits may be different and cannot be used interchangeably.
- Tumor markers are not specific for malignancy. Test results cannot be interpreted as absolute evidence for the presence or absence of malignant disease
- Specimens drawn from patients undergoing prostate manipulation, especially needle biopsy and transurethral resection, may show erroneously high prostatic-specific antigen (PSA) results. Care should be taken that specimens are drawn before these procedures are performed.
- The percentage of free PSA can be used to estimate how likely it is that a biopsy will show cancer.
- If the percentage of free PSA is higher than 25%, the likelihood of prostate cancer is about 8%.
- If the percentage of free PSA is less than 10%, then the likelihood of prostate cancer rises to 56%.

Free PSA / Total PSA % - -

Method : Serum

Interpretation

- When total prostate-specific antigen (PSA) concentration is <2.0 ng/mL, the probability of prostate cancer in asymptomatic men is low, further testing and free PSA may provide little additional information. When total PSA concentration is >10.0 ng/mL, the probability of cancer is high and prostate biopsy is generally recommended.
- The total PSA range of 4.0 to 10.0 ng/mL has been described as a diagnostic "gray zone," in which the free:total PSA ratio helps to determine the relative risk of prostate cancer (see table below). Therefore, some urologists recommend using the free:total ratio to help select which men should undergo biopsy. However even a negative result of prostate biopsy does not

DR.K.MURALEKAARTHIC
MD(Patho)

Scan to Validate



Door No. 452/493, PN Road, Millar Stop,
Tirupur - 641 602. Phone: 99434 99994

Obli Towers, #594, D. B. Road - Cowley Brown Road Jn.,
Coimbatore - 641 002. Phone: 99430 99994

email: info@abiscans.com

www.abiscans.com



ABI SCANS & LABS

A unit of Aarthi Scans and Labs

Patient Name : MR. PRAKASH

Age / Gender : 43 years / Male

Patient ID : 122774

Referral : MediWheel

Collection Time : Feb 25, 2023, 08:15 a.m.

Reporting Time : Feb 25, 2023, 02:59 p.m.

Sample ID :



000305623P

Test Description	Value(s)	Unit(s)	Reference Range
------------------	----------	---------	-----------------

rule-out prostate cancer. Up to 20% of men with negative biopsy results have subsequently been found to have cancer. Based on free:total PSA ratio: the percent probability of finding prostate cancer on a needle biopsy by age in years:

Free:total PSA ratio	50-59 years	60-69 years	> or =70 years
< or =0.10	49.2%	57.5%	64.5%
0.11-0.18	26.9%	33.9%	40.8%
0.19-0.25	18.3%	23.9%	29.7%
>0.25	9.1%	12.2%	15.8%

Cautions

- Normal results do not eliminate the possibility of prostate cancer.
- Values obtained with different assay methods or kits may be different and cannot be used interchangeably
- Tumor markers are not specific for malignancy. Test results cannot be interpreted as absolute evidence for the presence or absence of malignant disease.

Interfering factors :

- Prostatic massage
- Proctoscopy
- Prostatic biopsy
- Prostate cancer patients receiving treatment with antiandrogens and luteinizing hormone-releasing factor agonists may exhibit markedly decreased levels of PSA. Also, men treated for benign prostatic hyperplasia with inhibitors of 5-alpha-reductase (finasteride) may demonstrate a significant reduction in PSA levels compared to values before treatment. Care should be taken in interpreting values for these individuals.
- In patients receiving therapy with high biotin doses (ie, >5 mg/day), no sample should be taken until at least 8 hours after the last biotin administration.

DR.K.MURALEKAARTHIC
MD(Patho)

Scan to Validate



Door No. 452/493, PN Road, Millar Stop,
Tirupur - 641 602. Phone: 99434 99994

Obli Towers, #594, D. B. Road - Cowley Brown Road Jn.,
Coimbatore - 641 002. Phone: 99430 99994

email: info@abiscans.com

www.abiscans.com



ABI SCANS & LABS

A unit of Aarthi Scans and Labs

Patient Name : MR. PRAKASH

Age / Gender : 43 years / Male

Patient ID : 122774

Referral : MediWheel

Collection Time : Feb 25, 2023, 08:15 a.m.

Reporting Time : Feb 25, 2023, 02:59 p.m.

Sample ID :



000305623P

Test Description	Value(s)	Unit(s)	Reference Range
GLUCOSE (F)			
Glucose fasting Method : GOD-POD	120.0	mg/dL	Normal: 70 - 120

DR.K.MURALEKAARTHIC
MD(Patho)

Scan to Validate



Door No. 452/493, PN Road, Millar Stop,
Tirupur - 641 602. Phone: 99434 99994

Obli Towers, #594, D. B. Road - Cowley Brown Road Jn.,
Coimbatore - 641 002. Phone: 99430 99994

email: info@abiscans.com

www.abiscans.com



ABI SCANS & LABS

A unit of Aarthi Scans and Labs

Patient Name : MR. PRAKASH

Age / Gender : 43 years / Male

Patient ID : 122774

Referral : MediWheel

Collection Time : Feb 25, 2023, 08:15 a.m.

Reporting Time : Feb 25, 2023, 02:59 p.m.

Sample ID :



000305623P

Test Description	Value(s)	Unit(s)	Reference Range
GLUCOSE (PP)			
Blood Glucose-Post Prandial Method : GOD-POD	183.0	mg/dL	80 - 140

DR.K.MURALEKAARTHIC
MD(Patho)

Scan to Validate



Door No. 452/493, PN Road, Millar Stop,
Tirupur - 641 602. Phone: 99434 99994

Obli Towers, #594, D. B. Road - Cowley Brown Road Jn.,
Coimbatore - 641 002. Phone: 99430 99994

email: info@abiscans.com

www.abiscans.com

Aarthi CT and MRI Scans, R S Puram West

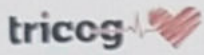

Age / Gender: 43/Male
Patient ID: 0000122774
Patient Name: MR. PRAKASH

Date and Time: 25th Feb 23 8:34 AM

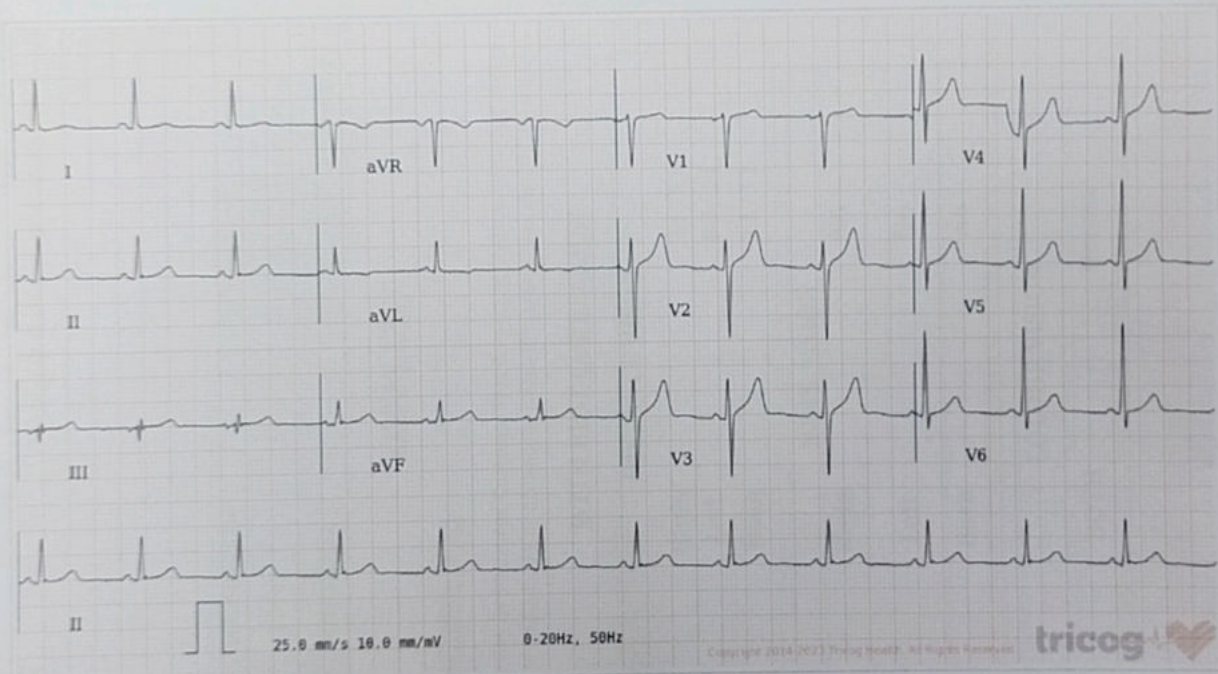

AR: 75bpm VR: 75bpm QRS: 76ms QT: 362ms QTc: 404ms PRI: 108ms P-R-T: 21° 31° 73°

Sinus Rhythm, Short PR Interval. Please correlate clinically.



Disclaimer: Analysis in this report is based on ECG alone and should only be used as an adjunct to clinical history, symptoms and results of other sensitive and non-invasive tests and must be interpreted by a qualified physician.





ABI SCANS & LABS

A unit of Aarthi Scans and Labs

NAME	MR. PRAKASH	PATIENT ID	122774
ACCESSION NO	129697	AGE/GENDER	43Y/MALE
REFERRED BY	MEDIWHEEL	DATE	25-FEB-2023

VISION TEST

VISUAL ACUITY (VA)

If The Acuity Can Be Measures, Complete This Box Using Snellen acuities or snellen equivalents or NLP,LP,HM, or distance at which the patient sees the 20/100 letter.

WITH BEST CORRECTION

DISTANCE VISION	
Right	11/11
Left	08/11
Both	11/11

NEAR VISION	
Right	N6
Left	N6
Both	N6

COLOUR VISION	
BOTH	Normal

Door No. 452/493, PN Road, Millar Stop,
Tirupur - 641 602. Phone: 99434 99994

Obli Towers, #594, D. B. Road - Cowley Brown Road Jn.,
Coimbatore - 641 002. Phone: 99430 99994

email: info@abiscans.com

www.abiscans.com



ABI SCANS & LABS

A unit of Aarthi Scans and Labs

Patient Name	MR.PRAKASH 43Y	Age	43Yr
Patient ID	129697	Sex	Male
Referral Dr	MEDIWHEEL	Study Date	25 Feb 2023

X-RAY - CHEST PA VIEW

OBSERVATION:

The trachea is central.
The mediastinal and cardiac silhouette are normal.
Cardiothoracic ratio is normal.
Cardiophrenic and costophrenic angles are normal.
Both hila are normal.
Lung zones are clear.
Bones of the thoracic cage are normal.
Soft tissues of the chest wall are normal.

IMPRESSION:

No significant abnormality seen.

Dr. Abinaya., MD., (RD)
Consultant Radiologist



ABI SCANS & LABS

A unit of Aarthi Scans and Labs

Patient Name	MR. PRAKASH	Age	43Yr
Patient ID	122774	Sex	Male
Referral Dr	MEDIWHEEL	Study Date	25 Feb 2023

USG REPORT - ABDOMEN AND PELVIS

LIVER:

Is normal in size ~ 15.3 cm and shows normal echo texture.

No obvious focal lesion seen. No intra – Hepatic biliary radical dilatation seen.

GALL BLADDER:

Is adequately distended. No calculus or internal echoes are seen. Wall thickness is normal.

PANCREAS:

Appears normal in size and it shows uniform echo texture.

SPLEEN:

Is normal in size ~ 10.7 cm and shows uniform echogenicity.

RIGHT KIDNEY:

Right kidney measures ~ 10 x 5 cms.

The shape, size and contour of the right kidney appear normal.

Cortico medullary differentiation is within normal. No evidence of pelvicalyceal dilatation.

No calculi seen.

LEFT KIDNEY:

Left kidney measures ~ 11 x 4.9 cms.

The shape, size and contour of the left kidney appear normal.

Cortico medullary differentiation is within normal. No evidence of pelvicalyceal dilatation.

No calculi seen.

URINARY BLADDER:

Is normal contour. No intra luminal echoes are seen.

PROSTATE:

Prostate appears normal, Measures ~ 3 x 3.9 x 3.1 cms (Vol – 20 cc).



ABI SCANS & LABS

A unit of Aarthi Scans and Labs

Patient Name	MR. PRAKASH	Age	43Yr
Patient ID	122774	Sex	Male
Referral Dr	MEDIWHEEL	Study Date	25 Feb 2023

RIGHT ILIAC FOSSA:

No focal fluid collections seen.

No evidence of hernia seen in anterior abdominal wall.

IMPRESSION:

- No significant abnormality seen in the present study.
- Suggested clinical correlation.

Dr. S. Thaiyalnayaki., MDRD.,
Consultant Radiologist

ABI SCANS AND LABS

MR. PRAKASH 043Y/M 122774 25-Feb-2023 09:05:22 AM

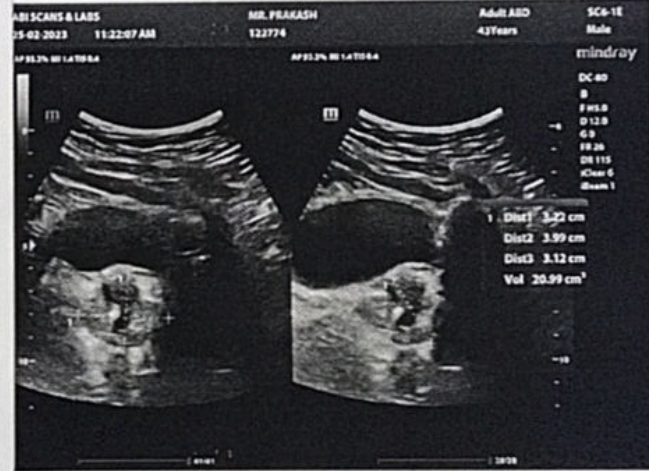
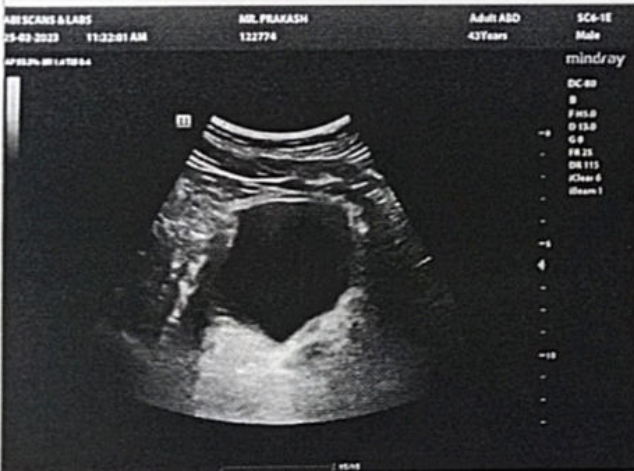
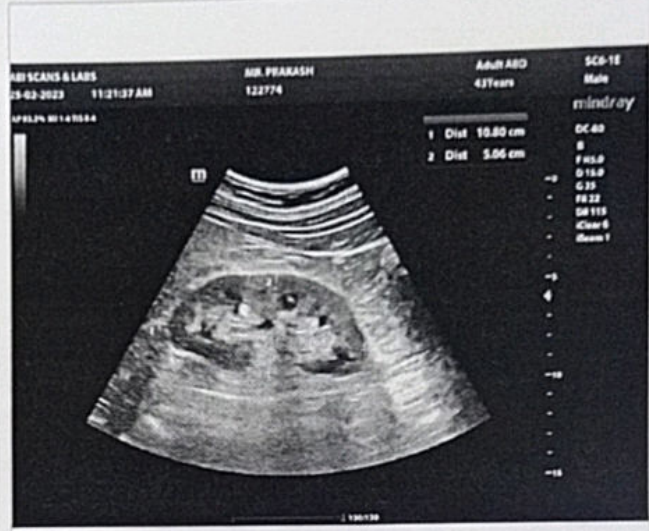



இந்திய அரசாங்கம்

Government of India



இந்திய தனிப்பட்ட அடையாள ஆணைய அமைப்பு
Unique Identification Authority of India

பதிவேட்டு எண்/ Enrolment No.: 1189/55462/00018

Download Date: 24/07/2021

To
கே. பிரகாஷ்
K.Prakash
S/O N.Kanniyan
Side No 5
Pase 2 Sri Ram Garden
Kurumbapalayam
Coimbatore North
Vedapatti B.O
Coimbatore Tamil Nadu - 641007
9791330542

Issue Date: 02/08/2011

Signature Not Verified
UNIQUE IDENTIFICATION AUTHORITY OF INDIA
Coimbatore North
Vedapatti B.O
Coimbatore - 641007

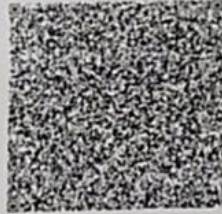

உங்கள் ஆதார் எண் / Your Aadhaar No. :

5367 3364 9984

VID : 9122 5280 7282 7936

எனது ஆதார். எனது அடையாளம்



இந்திய அரசாங்கம்
Government of India



Download Date: 24/07/2021



கே. பிரகாஷ்
K.Prakash
பிறந்த நாள்/DOB: 30/06/1979
ஆண்/ MALE

Issue Date: 02/08/2011

5367 3364 9984

VID : 9122 5280 7282 7936

எனது ஆதார். எனது அடையாளம்



Government of India



தகவல்

- ஆதார் அடையாளத்திற்கான சான்று குடியரிமைக்கு அல்ல.
- பாதுகாப்பான QR குறியீடு/ ஆப்லைன் XML / ஆன்லைன் அங்கீகாரத்தைப் பயன்படுத்தி அடையாளத்தை சரிபார்க்கவும்
- இது எலக்ட்ரானிக் செயல்முறை மூலம் தயாரிக்கப்பட்ட கடிதமாகும்.

INFORMATION

- Aadhaar is a proof of identity, not of citizenship.
- Verify identity using Secure QR Code/ Offline XML/ Online Authentication.
- This is electronically generated letter.

- ஆதார் நாடு முழுவதிலும் செல்லுபடியாகும்.
- பல்வேறு அரசு மற்றும் அரசு சாரா சேவைகளை எளிதில் பெற ஆதார் உதவுகிறது
- உங்கள் மொபைல் எண் மற்றும் மின்னஞ்சல் ஐடியை ஆதாரில் புதுப்பிக்கவும்
- mAadhaar செயலியைப் பயன்படுத்தி உங்கள் ஸ்மார்ட் போனில் ஆதாரை எடுத்துச் செல்லுங்கள்

- Aadhaar is valid throughout the country.
- Aadhaar helps you avail various Government and non-Government services easily.
- Keep your mobile number & email ID updated in Aadhaar.
- Carry Aadhaar in your smart phone – use mAadhaar App.



இந்திய தனிப்பட்ட அடையாள ஆணைய அமைப்பு

Unique Identification Authority of India



முகவரி:

S/O ந.கண்ணையன், பைட் எண்5, பைட் 2
ஸ்ரீ ராம் கார்டன், குரும்பபாளையம்,
கோயம்புத்தூர் தாற்க. கோயம்புத்தூர்,
தமிழ் நாடு - 641007

Address:

S/O N.Kanniyan, Side No 5, Pase 2 Sri Ram
Garden, Kurumbapalayam, Coimbatore North,
Coimbatore,
Tamil Nadu - 641007

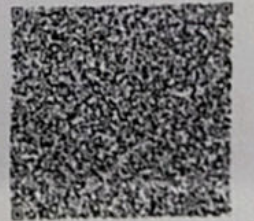

5367 3364 9984

VID : 9122 5280 7282 7936



1947



help@uidai.gov.in



www.uidai.gov.in

Handwritten signature