



बैंक ऑफ बड़ोदा
Bank of Baroda

नाम
Name

RAJ KUMAR JAISWAL

कर्मचारी कूट क्र
E. C. No.

77481



जारीकर्ता प्राधिकारी
Issuing Authority

धारक के हस्ताक्षर
Signature of Holder

S. No.	Service Sub Group	Service Name
1	Blood Bank	Blood Grouping And Typing (Abo And Rh)
2	Bio Chemistry	Glycosylated Hemoglobin (HbA1C) - Whole Blood
3	Bio Chemistry	THYROID PROFILE - I(T3,T4 AND TSH)
4	Bio Chemistry	Lipid Profile (all Parameters)
5	Bio Chemistry	Renal Function Test
6	Bio Chemistry	LIVER FUNCTION TEST (PACKAGE)
7	Bio Chemistry	GGTP: Gamma Glutamyl Transpeptidase - Serum
8	Cardiology	EKG
9	Ultrasound	Ultrasound - Whole Abdomen
10	Cytology	LBC PAP SMEAR
11	Consultations	Fitness by General Physician
12	Consultations	Consultation - Dental ✓
13	Consultations	Ophthal by General Physician
14	Consultations	Package Consultation - ENT
15	Consultations	Dietician consultation
16	Consultations	Package Gynaecological Consultation
17	Bio Chemistry	GLUCOSE - SERUM / PLASMA (FASTING AND POST PRANDIAL)
18	Bio Chemistry	URINE GLUCOSE (FASTING)
19	Bio Chemistry	URINE GLUCOSE (POST PRANDIAL)
20	Cardiology	2-D ECHO <i>FMT</i>
21	X-Ray	X-Ray Chest PA
22	Others	BMI
23	Haematology	Urine Routine (CUE)
24	Haematology	HEMOGRAM (CBC+ESR)

ARCOFEMI - MEDIWHEEL - FULL BODY HEALTH ANNUAL PLUS CHECK - FEMALE - 2D ECHO - PAN INDIA - FY2324

CERTIFICATE OF MEDICAL FITNESS

This is to certify that I have conducted the clinical examination

of Mrs. Neha Gupta on 02/04/23.

After reviewing the medical history and on clinical examination it has been found that he/she is

	Tick
<ul style="list-style-type: none"> • Medically Fit 	✓
<ul style="list-style-type: none"> • Fit with restrictions/recommendations <p>Though following restrictions have been revealed, in my opinion, these are not impediments to the job.</p> <p>1.....</p> <p>2.....</p> <p>3.....</p> <p>However, the employee should follow the advice/medication that has been communicated to him/her.</p> <p>Review after _____</p>	
<ul style="list-style-type: none"> • Currently Unfit. Review after _____ recommended 	
<ul style="list-style-type: none"> • Unfit 	

Dr. Saurabh Agarwal
 Medical Officer
 Apollo Clinic,
 Dr. Saurabh Agarwal
 MBBS, MD, FIDM (UK), FAGE
 Reg. No. 68395
 Apollo Clinic Hazratganj

This certificate is not meant for medico-legal purposes

Licensee: TECHNO MEDICALS INDIA

GST : 09ADNPA2038G1Z5
 Address : TECHNO HERITAGE, Jehangirabad Palace,
 Next to DM Residence, Hazratganj, Lucknow 226001

Online appointments : www.apolloclinic.com
 Email : hazratganj.lko@apolloclinic.com

TO BOOK AN APPOINTMENT

7897 123 777

Patient Name- Mrs. Neha Gupta	Date- 02/04/23
Age- 35	Sex- F.
B P - Systolic 136 Diastolic 86 mmHg	R.B.S.-
Pulse- 74 b/min	SPO2- 99%
Temp- 98.3 °F	Height-
Weight- 73.7 KG	BMI-
Consultant- Dr. Saurabh Agarwal.	Fat-

- Mild hepatomegaly i grade I fatty liver

Advice: Avoid oily spicy food
Exercise 30 min/day
Diet modification



Dr. Saurabh Agarwal
MBBS, MD, FIDM (UK), FAGE

Valid for 7 Days

Licensee: TECHNO MEDICALS INDIA

GST : 09ADNPA2038G1Z5

Address : TECHNO HERITAGE, Jehangirabad Palace,
Next to DM Residence, 12, Rani Laxmi Bai Marg,
Hazratganj, Lucknow 226001

Online appointments : www.apolloclinic.com

Email : hazratganj.lko@apolloclinic.com

TO BOOK AN APPOINTMENT



Patient Name- Mrs. Neha Gupta.	Date- 2/4/23
Age- 35 yrs.	Sex- Female
B P - Systolic - 136 Diastolic - 88 mmHg.	R.B.S.-
Pulse- 74	SPO2- 99%
Temp- 98.3 °F	Height-
Weight- 73.7 Kg.	BMI-
Consultant- Dr. Meena Pandey.	Fat-

C/o wants issue. ML - 14 back
 O/Hypot. a
 2nd ectopic preg.
 1st term - 28ms
 2nd - 5 days
 3rd - 10 days
 4th - 15 days
 5th - 20 days
 6th - 25 days
 7th - 30 days
 8th - 35 days
 9th - 40 days
 10th - 45 days
 11th - 50 days
 12th - 55 days
 13th - 60 days
 14th - 65 days
 15th - 70 days
 16th - 75 days
 17th - 80 days
 18th - 85 days
 19th - 90 days
 20th - 95 days
 21st - 100 days
 22nd - 105 days
 23rd - 110 days
 24th - 115 days
 25th - 120 days
 26th - 125 days
 27th - 130 days
 28th - 135 days
 29th - 140 days
 30th - 145 days
 31st - 150 days
 32nd - 155 days
 33rd - 160 days
 34th - 165 days
 35th - 170 days
 36th - 175 days
 37th - 180 days
 38th - 185 days
 39th - 190 days
 40th - 195 days
 41st - 200 days
 42nd - 205 days
 43rd - 210 days
 44th - 215 days
 45th - 220 days
 46th - 225 days
 47th - 230 days
 48th - 235 days
 49th - 240 days
 50th - 245 days
 51st - 250 days
 52nd - 255 days
 53rd - 260 days
 54th - 265 days
 55th - 270 days
 56th - 275 days
 57th - 280 days
 58th - 285 days
 59th - 290 days
 60th - 295 days
 61st - 300 days
 62nd - 305 days
 63rd - 310 days
 64th - 315 days
 65th - 320 days
 66th - 325 days
 67th - 330 days
 68th - 335 days
 69th - 340 days
 70th - 345 days
 71st - 350 days
 72nd - 355 days
 73rd - 360 days
 74th - 365 days
 75th - 370 days
 76th - 375 days
 77th - 380 days
 78th - 385 days
 79th - 390 days
 80th - 395 days
 81st - 400 days
 82nd - 405 days
 83rd - 410 days
 84th - 415 days
 85th - 420 days
 86th - 425 days
 87th - 430 days
 88th - 435 days
 89th - 440 days
 90th - 445 days
 91st - 450 days
 92nd - 455 days
 93rd - 460 days
 94th - 465 days
 95th - 470 days
 96th - 475 days
 97th - 480 days
 98th - 485 days
 99th - 490 days
 100th - 495 days
 101st - 500 days
 102nd - 505 days
 103rd - 510 days
 104th - 515 days
 105th - 520 days
 106th - 525 days
 107th - 530 days
 108th - 535 days
 109th - 540 days
 110th - 545 days
 111st - 550 days
 112nd - 555 days
 113rd - 560 days
 114th - 565 days
 115th - 570 days
 116th - 575 days
 117th - 580 days
 118th - 585 days
 119th - 590 days
 120th - 595 days
 121st - 600 days
 122nd - 605 days
 123rd - 610 days
 124th - 615 days
 125th - 620 days
 126th - 625 days
 127th - 630 days
 128th - 635 days
 129th - 640 days
 130th - 645 days
 131st - 650 days
 132nd - 655 days
 133rd - 660 days
 134th - 665 days
 135th - 670 days
 136th - 675 days
 137th - 680 days
 138th - 685 days
 139th - 690 days
 140th - 695 days
 141st - 700 days
 142nd - 705 days
 143rd - 710 days
 144th - 715 days
 145th - 720 days
 146th - 725 days
 147th - 730 days
 148th - 735 days
 149th - 740 days
 150th - 745 days
 151st - 750 days
 152nd - 755 days
 153rd - 760 days
 154th - 765 days
 155th - 770 days
 156th - 775 days
 157th - 780 days
 158th - 785 days
 159th - 790 days
 160th - 795 days
 161st - 800 days
 162nd - 805 days
 163rd - 810 days
 164th - 815 days
 165th - 820 days
 166th - 825 days
 167th - 830 days
 168th - 835 days
 169th - 840 days
 170th - 845 days
 171st - 850 days
 172nd - 855 days
 173rd - 860 days
 174th - 865 days
 175th - 870 days
 176th - 875 days
 177th - 880 days
 178th - 885 days
 179th - 890 days
 180th - 895 days
 181st - 900 days
 182nd - 905 days
 183rd - 910 days
 184th - 915 days
 185th - 920 days
 186th - 925 days
 187th - 930 days
 188th - 935 days
 189th - 940 days
 190th - 945 days
 191st - 950 days
 192nd - 955 days
 193rd - 960 days
 194th - 965 days
 195th - 970 days
 196th - 975 days
 197th - 980 days
 198th - 985 days
 199th - 990 days
 200th - 995 days
 201st - 1000 days

Report Doc No.: 4957
Name : Mrs. Neha Gupta / 35 Year / Female
Referred By : arcofemi healthcare limited

Patient No.: 3783-3773
Collected On : 02-04-2023
Report On: 02-04-2023 06:26 PM

CBC (Complete Blood Count)

Hemoglobin Method : (Cyanmethemoglobin)	11.2 gm%	Normal 12-15 gm%
Hematocrit (PCV) Method : (Calculated parameter)	33.5 %	Normal 36-45 %
RBC Count Method : (Electrical Impedance)	4.32 million/cmm	Normal 3.7-5 million/cmm
MCV Method : (Calculated parameter)	77.5 fl	Normal 83-101 fl
MCH Method : (Calculated parameter)	25.9 pg	Normal 27-32 pg
MCHC Method : (Calculated parameter)	33.4 g/dl	Normal 31-37 g/dl
RDW-CV Method : (Electrical Impedance)	15.8 %	Normal 11.6-14 %
TLC (Total Leucocyte Count) Method : (Electrical Impedance)	6300 cells/cu.mm	Normal 4000-10000 cells/cu.mm
DLC (Differential Leucocyte Count) Method : (Electrical Impedance)		
Neutrophil	64 %	40-80
Lymphocyte	27 %	20-40
Eosinophil	05 %	1-6
Monocyte	04 %	2-10
Basophil	00 %	0-1
ABSOLUTE LEUCOCYTE COUNT Method : (Electrical Impedance)		
NEUTROPHILS	4032 cells/cu.mm	2000-7000
LYMPHOCYTES	1701 cells/cu.mm	1000-3000
EOSINOPHILS	315 cells/cu.mm	20-500
MONOCYTES	252 cells/cu.mm	200-1000
Platelet Count Method : (Electrical Impedance)	242 thousand/mm ³	Normal 150-450 thousand/mm ³
ESR (Wintrobe's)	14 mm/h	Normal 0-20 mm/h

Checked By

Page 1 End

Licensee: TECHNO MEDICALS INDIA

GST : 09ADNPA2038G1Z5
Address : TECHNO HERITAGE, Jehangirabad Palace,
Next to DM Residence, 12, Rani Laxmi Bai Marg,
Hazratganj, Lucknow 226001

Online appointments : www.apolloclinic.com
Email : hazratganj.lko@apolloclinic.com

TO BOOK AN APPOINTMENT



Report Doc No.: 4957
Name : Mrs. Neha Gupta / 35 Year / Female
Referred By : arcofemi healthcare limited

Patient No.: 3783-3773
Collected On : 02-04-2023
Report On: 02-04-2023 06:39 PM

Blood Grouping/ABO RH Typing

Blood Group : " O "
Rh Factor : Positive

Blood Sugar (Fasting)

Method : (GOD-POD)

84.0 mg/dl

Normal 70-110 mg/dl

Checked/By

Page 2 End

Report Doc No.: 4957
Name : Mrs. Neha Gupta / 35 Year / Female
Referred By : arcofemi healthcare limited

Patient No.: 3783-3773
Collected On : 02-04-2023
Report On: 02-04-2023 06:26 PM

HbA1c

TEST NAME	RESULT	UNIT	BIO. REF. RANGE	METHOD
HBA1C, GLYCATED HEAMOGLOBIN, WHOLE BLOOD EDTA	5.4	%		TURBIDIMETRIC

Comment:

Reference range as per American Diabetes Association (ADA):

REFERENCE GROUP	HBA1C IN %
NON DIABETIC ADULTS > 18 YEARS	<5.7
AT RISK (PREDIABETES) DIAGNOSING DIABETES	5.7-6.4
DIABETICS	≥6.5
EXCELENT CONTROL	6-7
FAIR TO GOOD CONTROL	7-8
UNSATISFACTORY CONTROL	8-10
POOR CONTROL	>10

Note: Dietary preparation or fasting is not required.

1. A1C test should be performed at least two times a year in patients who are meeting treatment goals (and who have stable glycemc control).
2. Lowering A1C to below or around 7% has been shown to reduce microvascular and neuropathic complications of type 1 and type 2 diabetes. When mean annual HbA1c is <1.1 times ULN (upper limit of normal), renal and retinal complications are rare, but complications occur in >70% of cases when HbA1c is >1.7 times ULN.
3. Falsely low HbA1c (below 4%) may be observed in patients with clinical conditions that shorten erythrocyte life span or decrease mean erythrocyte age. HbA1c may not accurately reflect glycemc control when clinical conditions that affect erythrocyte survival are present. Fructosamine may be used as an alternate measurement of glycemc control.

Checked By

Page 3 End

Licensee: TECHNO MEDICALS INDIA

GST : 09ADNPA2038G1Z5
Address : TECHNO HERITAGE, Jehangirabad Palace,
Next to DM Residence, 12, Rani Laxmi Bai Marg,
Hazratganj, Lucknow 226001

Online appointments : www.apolloclinic.com
Email : hazratganj.lko@apolloclinic.com

TO BOOK AN APPOINTMENT

 **7897 123 777**

Report Doc No.: 4957
Name : Mrs. Neha Gupta / 35 Year / Female
Referred By : arcofemi healthcare limited

Patient No.: 3783-3773
Collected On : 02-04-2023
Report On: 02-04-2023 06:26 PM

Kidney Function Test (KFT)

Serum Urea Method : (UREASE)	22.0 mg/dl	Normal 10-50 mg/dl
Serum Creatinine Method : (Creatinine amidohydrolase)	0.6 mg/dl	Normal 0.6-1.4 mg/dl
Serum Sodium Method : (Direct ISE)	141.7 mmol/L	Normal 135-146 mmol/L
Serum Potassium Method : (Direct ISE)	4.3 mmol/L	Normal 3.5-5.1 mmol/L

Checked By



Page 4 End

Licensee: TECHNO MEDICALS INDIA

GST : 09ADNPA2038G1ZS
Address : TECHNO HERITAGE, Jehangirabad Palace,
Next to DM Residence, 12, Rani Laxmi Bai Marg,
Hazratganj, Lucknow 226001

Online appointments : www.apolloclinic.com
Email : hazratganj.lko@apolloclinic.com

TO BOOK AN APPOINTMENT



Report Doc No.: 4957
Name : Mrs. Neha Gupta / 35 Year / Female
Referred By : arcofemi healthcare limited

Patient No.: 3783-3773
Collected On : 02-04-2023
Report On: 02-04-2023 06:26 PM

Liver Function Test (LFT)

Serum Bilirubin - Total Method : (Diazo sulfanilic)	0.5 mg/dl	Normal 0.2-1.2 mg/dl
Serum Bilirubin - Direct Method : (Diazo sulfanilic)	0.2 mg/dl	Normal 0-0.3 mg/dl
Serum Bilirubin-Indirect Method : (Calculated parameter)	0.3 mg/dl	Normal 0.3-1 mg/dl
Serum SGOT/AST Method : (UV with P-5-P)	18.0 U/L	Normal 10-46 U/L
Serum SGPT/ALT Method : (UV with P-5-P)	20.0 U/L	Normal 10-49 U/L
Serum Alkaline Phosphatase (SALP) Method : (p-nitrophenyl phosphate)	89.0 U/L	Normal 35-104 U/L
Serum Gamma-Glutamyltransferase (GGT) Method : (IFCC)	26.0 U/L	Normal 0-38 U/L

Checked By

Page 5 End

Licensee: TECHNO MEDICALS INDIA

GST : 09ADNPA2038G1Z5
Address : TECHNO HERITAGE, Jehangirabad Palace,
Next to DM Residence, 12, Rani Laxmi Bai Marg,
Hazratganj, Lucknow 226001

Online appointments : www.apolloclinic.com
Email : hazratganj.lko@apolloclinic.com

TO BOOK AN APPOINTMENT



Report Doc No.: 4957
Name : Mrs. Neha Gupta / 35 Year / Female
Referred By : arcofemi healthcare limited

Patient No.: 3783-3773
Collected On : 02-04-2023
Report On: 02-04-2023 06:26 PM

Lipid Profile

Serum Cholesterol -Total Method : <i>(CHE/CHO/POD)</i>	144.0 mg/dl	Normal < 200
Serum Triglyceride Method : <i>(Enzymatic)</i>	89.0 mg/dl	Normal < 150
Serum Cholesterol VLDL Method : <i>(Calculated parameter)</i>	17.8 mg/dl	Normal < 30
Serum Cholesterol HDL Method : <i>(Polymer-Detergent)</i>	47.0 mg/dl	Normal > 40
Serum Cholesterol LDL Method : <i>(Calculated parameter)</i>	80 mg/dl	Normal < 100
Total Cholesterol/HDL Ratio Method : <i>(Calculated parameter)</i>	3.06	Normal 0-4.5
LDL/HDL Ratio Method : <i>(Calculated parameter)</i>	1.7	Normal 0-3

Checked By

Page 6 End

Licensee: TECHNO MEDICALS INDIA

GST : 09ADNPA2038G1Z5
Address : TECHNO HERITAGE, Jehangirabad Palace,
Next to DM Residence, 12, Rani Laxmi Bai Marg,
Hazratganj, Lucknow 226001

Online appointments : www.apolloclinic.com
Email : hazratganj.lko@apolloclinic.com

TO BOOK AN APPOINTMENT

 **7897 123 777**

Report Doc No.: 4957
Name : Mrs. Neha Gupta / 35 Year / Female
Referred By : arcofemi healthcare limited

Patient No.: 3783-3773
Collected On : 02-04-2023
Report On: 02-04-2023 06:26 PM

T3 T4 TSH

Serum T3 Method : (Chemiluminescence Immunoassay)	0.83 ng/ml	Normal 0.7-2 ng/ml
Serum T4 Method : (Chemiluminescence Immunoassay)	6.95 µg/dl	Normal 6.1-12.2 µg/dl
Serum Thyroid Stimulating Hormone (TSH) Method : (Chemiluminescence Immunoassay)	2.281 uIU/ml	Normal 0.3-5.6 uIU/ml

Checked By

Page 7 End

Licensee: TECHNO MEDICALS INDIA

GST : 09ADNPA2038G1ZS
Address : TECHNO HERITAGE, Jehangirabad Palace,
Next to DM Residence, 12, Rani Laxmi Bai Marg,
Hazratganj, Lucknow 226001

Online appointments : www.apolloclinic.com
Email : hazratganj.lko@apolloclinic.com

TO BOOK AN APPOINTMENT



Report Doc No.: 4957

Patient No.: 3783-3773

Name : Mrs. Neha Gupta / 35 Year / Female

Collected On : 02-04-2023

Referred By : arcofemi healthcare limited

Report On: 02-04-2023 06:26 PM

Urine R/M

DEPARTMENT OF CLINICAL PATHOLOGY			
URINE EXAMINATION REPORT			
TEST NAME	VALUE	UNIT	NORMAL VALUE
PHYSICAL EXAMINATION:-			
Urine Color	Pale Yellow		Pale yellow
Reaction	Acidic		Acidic/Alkaline
Appearance	Clear		Clear
Specific Gravity	1.005		1.010-1.025
CHEMICAL EXAMINATION:-			
Albumin	Absent		Trace/Nil
Glucose	Absent		Absent
Ketone	Absent		Absent
Blood	Present (+)		Absent
Bilirubin	Absent		Absent
Urobilinogen	Absent		Absent
Nitrite	Absent		Absent
MICROSCOPIC EXMINATION:-			
Pus Cells(WBC)	1-2	Cells/hpf	
Red Blood Cells (RBC)	Occasional	Cells/hpf	
Epithelial Cell	0-1	Cells/hpf	
Casts	Nil	Nil	
Bacteria	Nil		
Crystals	Nil	Nil	

End of Report



Checked By

Dr. Divya Mehdiratta
MBBS, MD (Pathologist)

NAME : MRS. NEHA GUPTA	RTNO : 4087
DATE : 02.APRIL.2023	AGE : 35 Y
REFERRED BY : PAN INDIA	SEX : F

ULTRASOUND OF WHOLE ABDOMEN

- **LIVER:** is enlarged in size (15.1 cms) with normal shape & increased echogenicity. Biliary radicals are not dilated. No obvious focal lesion. Portal & hepatic veins are normal in caliber.
- **GALL BLADDER:** is partially distended. Wall thickness is normal. No pericholecystic fluid collection noted. CBD is not dilated.
- **PANCREAS:** is normal in size and contour. Parenchyma shows normal echotexture. No pancreatic duct dilatation is seen. No peri-pancreatic fluid collection seen.
- **SPLEEN:** is normal in size (11.7 cms), shape & position. Parenchyma shows normal echotexture. Splenic veins are not dilated.
- **B/L KIDNEYS:**
 - Both kidneys are normal in size, site, shape, position. Cortical echoes are normal. Cortico-medullary differentiation is maintained. Pelvicalyceal system are not dilated. No obvious calculus / mass / cyst seen.
- **URINARY BLADDER:** is well distended with normal contour. Wall appears regular. No evidence of any calculus /mass lesion is seen.
- **UTERUS:** It is anteverted with normal size measuring 81x48x44 mm. Myometrial & endometrial echoes are normal. Endometrial stripe measures 4.4 mm is normal. No obvious fluid collection seen with in endometrial canal. No focal mass lesion seen. Cervix appears normal.
- **RIGHT OVARY:** is normal in size, shape and echotexture.
- **LEFT OVARY:** is normal in size, shape and echotexture.
- No fluid in POD.

IMPRESSION:

- **MILD HEPATOMEGALY WITH GRADE I FATTY LIVER.**

ADV: Please correlate clinically

Note:- discrepancies due to technical or typing errors should be reported for correction for seven days. No compensation liability stands.

[Signature]
MBBS, DMRD, DNB (Radio Diagnosis)

Dr. Priyank K.S. Chaudhary

MBBS, DMRD, DNB (Radio Diagnosis) APPOINTMENT

PATIENT NAME : MRS NEHA GUPTA

AGE / SEX: 35 YRS / F

UHID : 4087

DATE : 02 , APR, 2023

2-D ECHO & M-MODE EXAMINATION VALVES

1. MITRAL VALVES STUDY:

a) **Motion:** Normal b) **Thickness:** Normal c) **Calcium-** none

2. AORTIC VALVE STUDY

a) **Aortic root** 3.2 cm. b) **Aortic Opening** 1.7 cm. c) **Closure:** Central
d) **Calcium-** none e) **Eccentricity Index** 1 f) **Vegetation-** none
g) **Valve Structure :** Trileaflet

3. PULMONARY VALVE STUDY Normal

a) **EF Slope** Normal b) **A Wave +**
c) **Thickness** Normal d) **Others -**

4. TRICUSPID VALVE Normal.

6. AORTIC MITRAL CONTINUITY: maintained

Left Atrium 4.7x3.3 cm. Clot : none Others:
Right Atrium Normal Clot none I.A.S.: intact
IVC 11mm with normal respiratory variation

(Cont2)

(...2)

VENTRICLES

RIGHT VENTRICLE:	Normal	Ejection fraction: 64%
LEFT VENTRICLE :		Fractional Shortening 34%
IVS (D) 0.8cm.(S)	1.4 cm.	LV mass:123g
LVID(D) 3.82cm.(S)	2.50 cm.	
PW (D) 1.1cm (S)	1.4 cm	
RWMA: None		
IVS: Intact		

TOMOGRAPHIC VIEWS

PARASTERNAL LONG AXIS VIEW:
Normal
Good LV contractility

SHORT AXIS VIEWS:

Aortic Valve Level	AOV- Normal MV-Normal PV-Normal TV-Normal
Mitral Valve Level	
Papillary Muscle Level:	

APICAL 4 CHAMBER VIEW No clot / vegetation

OTHER SPECIAL VIEWS:

(Cont.....3)

(.....3)

PERICARDIUM
Normal
DOPPLER STUDIES

	Velocity (m/ sec)	Flow Pattern	Regurgitation	Gradient mmHg
MITRAL	E=0.80;A=0.50 E/A=1.6;E/e'=5.3	Normal	Nil	-
AORTIC	1	Normal	Nil	4.3
TRICUSPID	Normal	Normal	Nil	-
PULMONARY	0.7	Normal	Nil	2.6

CONCLUSIONS:

- No RWMA
- LVEF = 64%
- IAS/IVS intact
- No significant MR/AR/TR
- No clot / vegetation.
- No pericardial effusion.
- No Diastolic Dysfunction

NORMAL STUDY

DR. A.K SINGH
MD,DM (Cardiology)

Licensee: TECHNO MEDICALS INDIA

GST : 09ADNPA2038G1ZS

Address : TECHNO HERITAGE, Jehangirabad Palace,
Next to DM Residence, 12, Rani Laxmi Bai Marg,
Hazratganj, Lucknow 226001

Online appointments : www.apolloclinic.com
Email : hazratganj.lko@apolloclinic.com

TO BOOK AN APPOINTMENT



Patient Name	: MRS. NEHA GUPTA
Age/ Gender	: 35 Y/F
UHID/ MR No	: 2950
Ref Doctor	:

Reported	: 02.april.2023
Status	:
Client Name	:
Patient Location	: LUCKNOW

X-RAY CHEST PA

- Trachea is central in position.
- Bilateral lung fields are normally aerated.
- Both hilar shadows are normal.
- Both C.P angles are clear.
- Cardiac shadow is within normal limits.
- Bony cage appears normal.

OPINION: **NORMAL STUDY.**

Please correlate clinically



Dr. PRIYANK CHAUDHARY
(RADIOLOGIST)

Discrepancies due to technical or typing error should be reported for correction seven days. No compensation ability stands

Licensee: TECHNO MEDICALS INDIA

GST : 09ADNPA2038G1ZS

Address : TECHNO HERITAGE, Jehangirabad Palace,
Next to DM Residence, 12, Rani Laxmi Bai Marg,
Hazratganj, Lucknow 226001

Online appointments : www.apolloclinic.com

Email : hazratganj.lko@apolloclinic.com

TO BOOK AN APPOINTMENT



CONSENT FORM

Patient Name: _____ Age: _____

UHID Number: _____ Company Name: _____

I Mr/Mrs/Ms: _____ Employee of _____

(Company) want to inform you that I am not interested in getting _____

Tests done which is a part of my routine health check package.

And I Claim the above statement in my full consciousness.

Patient signature:  _____ Date: _____

PP, urine, diet consultation and ENT will be done on Friday because of office I am not able to come on Mon so Thursday.

Licensee: TECHNO MEDICALS INDIA

GST : 09ADNPA2038G1Z5

Address : TECHNO HERITAGE, Jehangirabad Palace,
Next to DM Residence, 12, Rani Laxmi Bai Marg,
Hazratganj, Lucknow 226001

Online appointments : www.apolloclinic.com

Email : hazratganj.lko@apolloclinic.com

TO BOOK AN APPOINTMENT



Mrs Neha Gupta

Age - 35 Y/F



clo - none

Vm < 6/60
6/36

Vm < 6/6
6/6

Nvm < N6
N6

Cvm < 30/30 } WNL
38/38

Subjective Improvement -

R → -3.75 DS - 6/6

L → -2.25 DS - 6/6

Nvm < N6
N6

* Constant Use.

Licensee: TECHNO MEDICALS INDIA

GST : 09ADNPA2038G1Z5

Address : TECHNO HERITAGE, Jehangirabad Palace,
Next to DM Residence, 12, Rani Laxmi Bai Marg,
Hazratganj, Lucknow 226001

Online appointments : www.apolloclinic.com

Email : hazratganj.lko@apolloclinic.com

TO BOOK AN APPOINTMENT



Neha Gupta 35/F



2-4-23.

O/C - regular dental checkup.

O/G - stone +
calculi +.

Adv - oral prophylaxis

Sruti

Dr. ROHIT MADAN
MDS (Periodontist & Oral Implantologist)
Consultant Dentist
DCI Reg. No. 002259
Apollo Clinic, Hazratganj

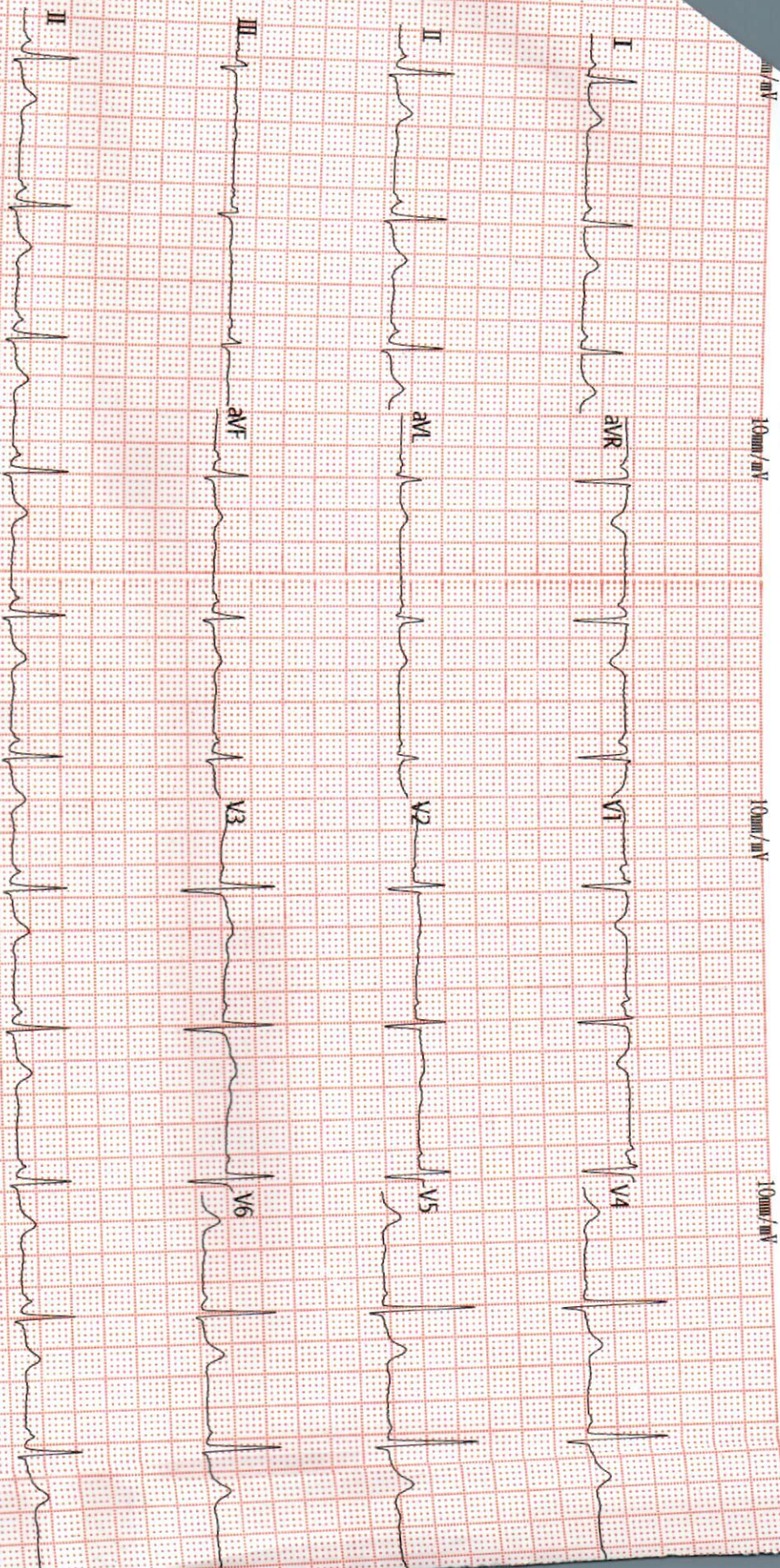

Vent. Rate(BPM) : 67

<ECG Analysis Result>

PR Int.(ms) : 118
 P/QRS/T Int.(ms) : 83
 QT/QTc Int.(ms) : 397
 P/QRS/T Axis(Deg.) : 58
 RV1/SV5 Amp.(mV) : 0.11
 RV6/SV1 Amp.(mV) : 1.36

860 Normal Sinus Rhythm
 401 Short P-R Interval
 *** Borderline Normal ECG ***

ST LEVEL(mV)

I	II	III	aVR	aVL	aVF
+0.00	+0.00	+0.00	+0.00	+0.00	+0.00
V1	V2	V3	V4	V5	V6
+0.03	+0.05	+0.06	+0.02	+0.00	+0.00

V2 33 Technician

Note: Unconfirmed Report Need to Review