

MRS. SEEMA TAILOR

BANK OF BARODA

41 YEARS /FEMALE

12-11-2022

Height: 158 Cms

Weight: 48 Kg

BP: - 116/68 mmhg

Pulse: - 81/- Regular

BMI: - 19.2 kg/m<sup>2</sup>

EYE: - NORMAL

The Medical Examiner should record the findings under one of the following categories:-

1. FIT

2. UNFIT on account of



**Dr. D. S. Chhabra**  
M.B.B.S., M.D.  
Reg. No. 5007

DR. D.S. CHHABRA

MBBS. MD.

MRS. SEEMA TAILOR

41 Years /F

BANK OF BARODA

12-11-2022

**HEAMOGRAM**

Test Name	Results	Normal Range
Haemoglobin (HB)	10.6	11 - 16 gm%
R.B.C. Count	4.57	3.8 - 4.8 milli./cu.mm
PCV	30.6	36 - 46 %
MCV	66.96	80 - 98 fl
MCH	23.19	27 - 32 pg
MCHC	34.64	31.5 - 34.5 %
TOTAL WBC COUNT	5,400	4,000 to 11,000 /cu.mm
DIFFERENTIAL WBC COUNT	.	
Neutrophils	55	40 - 75 %
Lymphocytes	40	20 - 40 %
Monocytes	02	02 - 08 %
Eosinophils	03	01 - 05 %
Basophils	00	00 - 01 %
PLATELET COUNT	2.34	1.5 - 4 Lacs/cu.mm.
E.S.R	12	M- 0-10 at the end of 1 hr. F- 0-20 at the end of 1 hr

Dr. POOJA PRAPANNA  
DR. POOJA PRAPANNA  
M.D.

MRS. SEEMA TAILOR  
BANK OF BARODA41 Years /F  
12-11-2022**LIPID PROFILE**

Test Name	Results	Normal Range
TOTAL LIPIDS	507	400 - 700 mg/dl
CHOLESTROL	162.0	<200 mg/dl- Desirable 200 - 239 mg/dl - Borderline High >240 Mg/dl High
HDL CHOLESTROL	42.0	35- 60 mg/dl
TRIGLYCERIDE	133.0	<150 mg/dl Normal 150 - 199 mg/dl Borderline High 200 - 499 mg/dl High
LDL CHOLESTROL	93.4	<100 mg/dl Optimal 100- 129 mg/dl Borderline high 160 - 189 mg/dl High
VLDL CHOLESTROL	26.6	<40 mg/dl
RISK RATIO	3.86	3 - 6

**Dr. POOJA PRAPANNA**  
DR. POOJA PRAPANNA  
M.D.

MRS. SEEMA TAILOR

41 Years /F

BANK OF BARODA

12-11-2022

Test Name	Results	Normal Range
<b><u>BIOCHEMISTRY</u></b>		
FASTING BLOOD SUGAR	78.0	70 - 110 mg/dl
TOTAL BILIRUBIN	0.68	0 - 1 mg/dl
DIRECT BILIRUBIN	0.21	<0.25 mg/dl
INDIRECT BILIRUBIN	0.47	< 1.0 mg/dl
S.G.O.T	36.0	0 - 45 IU/L
S.G.P.T	15.0	0 - 45 IU/L
ALKALINE PHOSPHATE	101.0	Adult - 42 - 128 IU/L Child - 150 - 630 IU/L
GAMA GT	12.0	5 - 43 Iu/l
TOTAL PROTEIN	7.36	6.0 to 8.0 g/dl
ALBUMIN	4.21	3.2 to 5.0 g/dl
GLOBULIN	3.15	1.9 to 3.5
A:G RATIO	1.34	1.2 TO 2.3
CREATININE	0.88	0.6 - 1.4 mg/dl
URIC ACID	5.66	2.5 - 6.8 mg/dl
BUN	8.0	5 - 21 Mg/dl

**DR. POOJA PRAPANNA**  
DR. POOJA PRAPANNA  
M.D.

4D SONOGRAPHY • COLOR DOPPLER • ECHO • PATHOLOGY • DIGITAL X-RAY &amp; OPG • TMT • ECG • HOLTER

MRS. SEEMA TAILOR

41 Years /F

BANK OF BARODA

12-11-2022

**HBA1C**

Test Name	Results	Normal Range
HBA1C	5.0	Normal 4-6 % Good Control 6-7 % Fair Control 7-8 % Unsatisfactory Control 8-10 % Poor Control Above 10 %

Dr. POOJA PRAPANNA  
DR. POOJA PRAPANNA  
M.D.

4D SONOGRAPHY • COLOR DOPPLER • ECHO • PATHOLOGY • DIGITAL X-RAY &amp; OPG • TMT • ECG • HOLTER

MRS. SEEMA TAILOR

41 Years /F

BANK OF BARODA

12-11-2022

**BLOOD GROUP**

Test Name	Results	Normal Range
BLOOD GROUP	: -	
"ABO " GROUP	"O"	
Rh (D) Factor	Positive	

(Cross matching & recheck of Blood Group is mandatory before any transfusion)

Dr. POOJA PRAPANNA  
MD  
DR. POOJA PRAPANNA  
M.D.

MRS. SEEMA TAILOR

41 Years /F

BANK OF BARODA

12-11-2022

**URINE EXAMINATION**

Test Name	Results	Normal Range
<b>PHYSICAL EXAMINATION</b>	.	
Quantity	30 ml	
Colour	Pale Yellow	
Appearance	Clear	
Deposits	Absent	
Specific Gravity	1.015	
Reaction	Acidic	
<b>CHEMICAL EXAMINATION</b>	.	
Albumin	Nil	
Sugar	Nil	
Ketones	Absent	
Bile Pigments	Negative	
Bile Salt	Negative	
Hematuria	Negative	
<b>MICROSCOPIC EXAMINATION</b>	.	
Pus Cells	1- 2 /hpf	
Red Blood Cells	Nil/hpf	
Epithelial Cell	1 - 2 /hpf	
Crystals	Nil	
Casts	Absent	

Dr. POOJA PRAPANNA  
DR. POOJA PRAPANNA  
MD M.D.

MRS. SEEMA TAILOR

41 Yrs./F.

BANK OF BARODA

12th Nov, 2022

X-RAY CHEST PA VIEW

Bony cage is normal.

Trachea is central.

C.P. angles are clear.

Cardiac contour and cardiothoracic ratio are normal.

Lung fields are clear.



**DR.D.S.CHHABRA.**

M.D.



**MRS. SEEMA TAILOR****41 Yrs./F.****BANK OF BARODA****12th Nov, 2022****ABDOMINAL SONOGRAPHY**

Liver is of normal size, shape, has smooth margins & regular contours & the parenchyma is normal in echostructure. No focal lesion.

Gall bladder is of normal size, shape, has thin walls & the contents are clear fluid. No evidence of any calculus. Biliary tree is undilated. Pancreas is normal, no focal / diffuse pathology. Spleen is normal.

Both Kidneys are normal in size [ measure about 10 cms. in length ], shape and echostructure. No calculus in both. The collecting system and ureter on both side are undilated.

Urinary bladder is normal in size, shape and has thin walls.

Uterus is of normal size [ measures about 8 x 4.5 x 3 cms. in diam.] and is normal in shape. The uterine outlines are smooth & regular and the myometrial & endometrial echopattern is normal. Uterine cavity is empty. No obvious mass lesion.

Both ovaries are normal in size, shape and echostructure.

No adnexal / pelvic mass or cyst.

No localised or free pelvic collection.

There is no ascitis. No obvious abdominal lymphadenopathy. No sub / supra diaphragmatic pathology on either side.

**IMPRESSION :**

Normal study.

**DR.D.S.CHHABRA.****M.D.**

**DR. MAHENDRA CHOURASIYA**  
M.D.,D.M.  
CONSULTANT CARDIOLOGIST

**UNIQUE DIAGNOSTIC CENTRE**  
45-B, Jaora Compound,  
Opp. M.Y.Hospital, M.Y.H. Road,  
INDORE - 452 001. ( M. P. ).  
Phone : 2704118. 4082228

## **ECHOCARDIOGRAPHY REPORT**

**NAME** : **MRS. SEEMA TAILOR** **Age** : **41 Yrs./ F**  
**REFERRED BY** : **BANK OF BARODA** **Date** : **12th Nov, 2022**

### **ECHOCARDIOGRAPHIC OPINION**

#### **INTERPRETATION :-**

- \*\* Normal sized cardiac chambers.
- \*\* Normal biventricular functions. LVEF : 60 %.
- \*\* Normal cardiac valves.



**Dr. Mahendra Chourasiya**  
M.D., D.M. (Cardio)  
**DR. MAHENDRA CHOURASIYA. M.D.,D.M.**

---

## TWO DIMENSIONAL ECHOCARDIOGRAPHY

---

M Mode examination revealed normal movement of both mitral leaflets during diastole.

No SAM or mitral valve prolapse is seen.

Aortic cusps are not thickened and enclosure line is central.

Tricuspid valve is normal, pulmonary valve is normal, aortic root is normal in size, dimensions of left atrium and left ventricle are normal.

2 - D imaging in PLAX, SAX and apical views revealed a normal sized left ventricle.

Movement of septum, anterior, posterior, inferior and lateral walls is normal. Global LVEF is 60 %.

Mitral valve opening is normal. No evidence of mitral valve prolapse is seen.

Aortic valve has three cusps and its opening is not restricted.

Right atrium and right ventricle are normal in size.

Tricuspid valve leaflets move normally.

Pulmonary valve is normal.

Interatrial and interventricular septa are intact.

No intracardiac mass or thrombus is seen.

No pericardial pathology is observed.



## MEASUREMENTS :

[C] DIMENSIONS	OBSERVED VALUES	Normal Values (For Adults)
1. Aortic Root diameter	: 2.3 cms.	2.0-3.7 cm < 2.2 cm / M <sup>2</sup>
2. Aortic Valve Opening	: 2.0 cms.	1.5-2.6 cm
3. Right Ventricular Dimension	: --	
4. Left Atrial Dimension	: 1.7 cms.	1.9-4.0 cm < 2.2 cm / M <sup>2</sup>
5. Left Ventricular ED Dimension	: 3.9 cms.	3.7-5.6 cm < 3.2 cm / M <sup>2</sup>
6. Left Ventricular ES Dimension	: 2.2 cms.	2.2-4.0 cm
7. Inter Ventricular ED Septal thickness	: 1.4 cms.	0.6-1.2 cm
8. Left Ventricular ED PW thickness	: 1.0 cms.	0.5-1.0 cm
9. IVS / LVPW	: 01	< 1.3

[E] INDICES OF LEFT VENTRICULAR FUNCTION		
1. Mitral E - Septal Separation	: 0.5	< 0.9- cm
2. Left Ventricular Ejection Fraction	: 60 %	60 - 80 %



---

---

## DOPPLER

---

---

	Peak Flow Velocity ( M/Sec.)	Peak Gradient ( mmHg.)	Regurgitation
MV	Normal	--	Normal
TV	Normal	--	Normal
AV	Normal	--	Normal
PV	Normal	--	Normal

PASP : Normal



\*\*\*\*\*



भारत निर्वाचन आयोग  
पहचान पत्र

ELECTION COMMISSION OF INDIA  
IDENTITY CARD

JGG1062710



निर्वाचक का नाम : सीमा

ELECTOR'S NAME : SEEMA

पति का नाम : मुकेश कुमार

HUSBAND'S NAME : MUKESH KUMAR

लिंग / Sex : महिला / FEMALE

जन्म की तारीख/DATE OF BIRTH : XXXXX1981

यदि बदलने पर, नए पते पर अपना नाम परिवर्तन नमूने की प्रतीति  
प्रदान करने के लिए निर्वाचन क्षेत्र के निर्वाचक क्षेत्रीय अधिकारी  
के कार्यालय की अनुमति प्राप्त की जानी चाहिए।  
In case of change in address, mention this Card No. in  
the relevant Form for including your name in the roll at  
the changed address and to obtain the card with same  
number.  
Card issued prior to delimitation-2008  
227/87/58908

227-सीतामढ़ निर्वाचन क्षेत्र के  
निर्वाचक क्षेत्रीय अधिकारी  
के कार्यालय की अनुमति  
Facsimile Signature of the  
Electoral Registration Officer  
for 227- SITAMAU Constituency

Date : 18/05/2008

पता : 498 म.नं. 318 से 615 तक व 5501  
सं 5501 इलाका, ग्राम-तारो  
गाँव -  
तारो, मन्दासौर  
जिला, मन्दासौर (म.प्र.)-488001  
Address: 498, M.NUM. 318 SE 615 TAK V 5501K SE 5501D  
TAKGRAMHUMGARH  
GRAM -  
TEHSIL MANDSAUR  
DISTT MANDSAUR (M.P.)-488001

JGG1062710

**Dr. D.S. Chhabra**  
M.B.B.S., M.F.  
Reg. No.-5007



*Seema*

9425993465



## LABORATORY REPORT



Name : <b>SEEMA TAILOR</b>	Sex/Age : <b>Female / 41 Years</b>	Case ID : <b>21101603364</b>
Ref. By :	Dis. At :	Pt. ID :
Bill. Loc. : <b>UNIQUE DIAGNOSTIC CENTRE INDORE</b>		Pt. Loc. :
Reg Date and Time : 12-Nov-2022 12:28	Sample Type : Serum	Mobile No. :
Sample Date and Time : 12-Nov-2022 12:28	Sample Coll. By : non	Ref Id1 :
Report Date and Time : 12-Nov-2022 14:00	Acc. Remarks	Ref Id2 :

TEST	RESULTS	UNIT	BIOLOGICAL REF RANGE	TEST REMARK
<b>Thyroid Function Test</b>				
<b>Triiodothyronine (T3)</b> <small>CMIA</small>	<b>132.39</b>	ng/dL	58 - 159	
<b>Thyroxine (T4)</b> <small>CMIA</small>	<b>7.4</b>	µg/dL	5.5 - 11.0	
<b>TSH</b> <small>CMIA</small>	<b>H 4.318</b>	µIU/mL	0.4 - 4.2	

**Interpretation Note:**

Ultra sensitive-thyroid-stimulating hormone (TSH) is a highly effective screening assay for thyroid disorders. In patients with an intact pituitary-thyroid axis, s-TSH provides a physiologic indicator of the functional level of thyroid hormone activity. Increased s-TSH indicates inadequate thyroid hormone, and suppressed s-TSH indicates excess thyroid hormone. Transient s-TSH abnormalities may be found in seriously ill, hospitalized patients, so this is not the ideal setting to assess thyroid function. However, even in these patients, s-TSH works better than total thyroxine (an alternative screening test), when the s-TSH result is abnormal, appropriate follow-up tests T4 & free T3 levels should be performed. If TSH is between 5.0 to 10.0 & free T4 & free T3 level are normal then it is considered as subclinical hypothyroidism which should be followed up after 4 weeks & If TSH is > 10 & free T4 & free T3 level are normal then it is considered as overt hypothyroidism.

Serum triiodothyronine (T3) levels often are depressed in sick and hospitalized patients, caused in part by the biochemical shift to the production of reverse T3. Therefore, T3 generally is not a reliable predictor of hypothyroidism. However, in a small subset of hyperthyroid patients, hyperthyroidism may be caused by overproduction of T3 (T3 toxicosis). To help diagnose and monitor this subgroup, T3 is measured on all specimens with suppressed s-TSH and normal FT4 concentrations.

Normal ranges of TSH & thyroid hormones vary according trimester in pregnancy.

TSH ref range in Pregnancy	Reference range (microIU/ml)
First trimester	0.24 - 2.00
Second trimester	0.43-2.2
Third trimester	0.8-2.5

	T3	T4	TSH
Normal Thyroid function	N	N	N
Primary Hyperthyroidism	↑	↑	↓
Secondary Hyperthyroidism	↑	↑	↑
Grave's Thyroiditis	↑	↑	↑
T3 Thyrotoxicosis	↑	N	N/↓
Primary Hypothyroidism	↓	↓	↑
Secondary Hypothyroidism	↓	↓	↓
Subclinical Hypothyroidism	N	N	↑
Patient on treatment	N	N/↑	↓

Note: (LL-VeryLow, L-Low, H-High, HH-VeryHigh ,A-Abnormal)

Page 1 of 2



**Dr. Sushma Chourasia**  
MD Path

**Dr. A Mishra**  
M.D. Microbiology

**Dr. Soma Yadav**  
M.D. (Pathology)

Printed On : 12-Nov-2022 14:11

Mrs. Seema 47/F

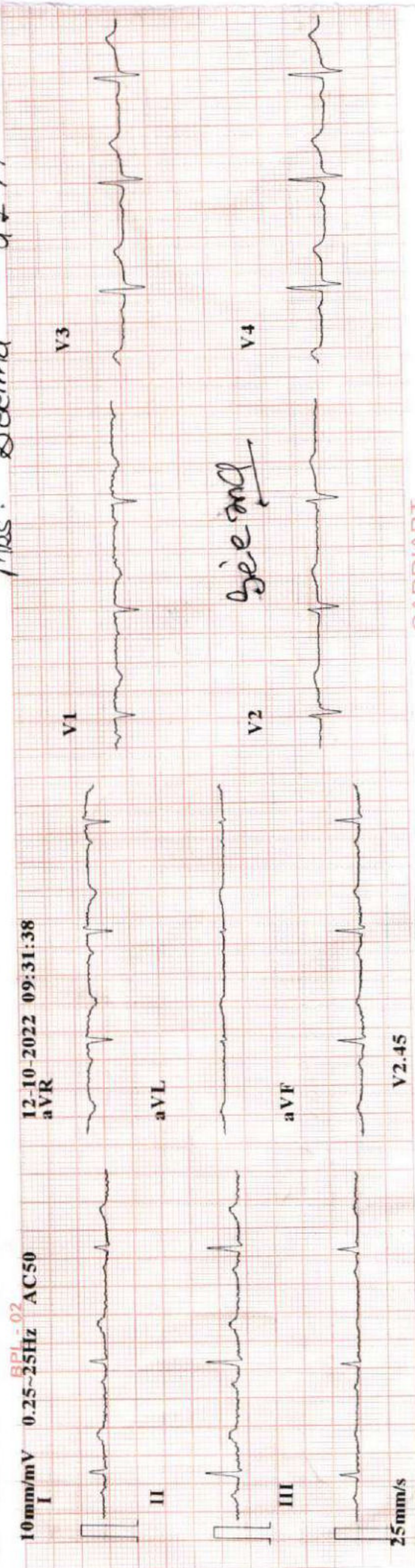

CARDIART

BPL-02

12-10-2022 09:31:38

10mm/mV 0.25~25Hz AC50

25mm/s

Minnesota Code:  
1-1-2(V1)  
9-4-1(V3)

Diagnosis Information:  
800: Sinus Rhythm  
\*\*\*Normal ECG\*\*\*

Report Confirmed by: *CF*

ID	: 221012-0931
Name	: 41 yr
Age	: Female
Sex	: mmHg
BP	: cm
Height	: kg
Weight	: 77 bpm
HR	: 102 ms
P Dur	: 171 ms
PR int	: 88 ms
QRS Dur	: 371/422 ms
QT/QTc int	: 57/60/36 °
P/QRS/T axis	: 0.787/0.425 mV
RV5/SV1 amp	: 1.212 mV
RV5+SV1 amp	: 0.806/0.383 mV
RV6/SV2 amp	



*WNL*

Dr. Mahendra Phourasy  
M.D., D.M. (Cardiology)  
M.Y. Hospital





Summary

UNIQUE DIAGNOSTIC CENTRE - INDORE  
 45-B, JAORA COMPOUND, OPP. M.Y. HOSPITAL - INDORE  
 115/MRS SEEMA TELOR 41 Yrs/Female 0 Kg/0 Cms  
 Date: 12-Nov-2022 10:57:30 AM

Ref.By : BOB

Protocol : BRUCE

Objective : NIL

Stage	Stage Time (Min:Sec)	Phase Time (Min:Sec)	Speed (mph)	Grade (%)	METS	H.R. (bpm)	B.P. (mmHg)	R.P.P. x100	PVC	Comments
Supine					1.0	85	116/70	98	-	
Standing					1.0	83	116/70	96	-	
HV					1.0	87	116/70	100	-	
ExStart					1.0	97	116/70	112	-	
Stage 1	3:01	3:02	1.7	10.0	4.7	138	125/78	172	-	
Stage 2	3:01	6:02	2.5	12.0	7.1	154	136/84	209	-	
PeakEx	2:14	8:15	3.4	14.0	9.4	174	148/90	257	-	
Recovery	1:00		0.0	0.0	1.1	151	148/90	223	-	
Recovery	3:00		0.0	0.0	1.0	122	148/88	180	-	
Recovery	5:00		0.0	0.0	1.0	102	138/86	140	-	
Recovery					0.0	0	---/---	0	-	

Medication : NIL

History : NIL

Test End Reason :

Findings :

The patient exercised according to BRUCE for 8:14, achieving a work level of Max METS:9.4. Resting heart rate initially 85 bpm, rose to a max. heart rate of 174 bpm which represents 97% of maximum age predicted heart rate. Resting blood pressure 116/70 mmhg, rose to a maximum blood pressure of 148/90 mmhg. The exercise stress test was stopped due to

Parameters :

Exercise Time : 8:14 minutes

Max HR attained : 174 bpm 97% of Max Predictable HR 179

Max BP : 148/90(mmHg)

WorkLoad attained : 9.4 (Good Effort Tolerance )

No significant ST segment changes noted during exercise or recovery.

No Angina/Arrhythmia/S3/murmur

Final Impression : Test is negative for inducible ischaemia.

Maximum Depression: 7:11

Advice/Comments:

Dr. Mahendra Choudhary  
 M.D. (Cardio)  
 45-B, Jaora Compound  
 INDORE  
 UNIQUE DIAGNOSTIC CENTRE

Summary

UNIQUE DIAGNOSTIC CENTRE - INDORE  
 45-B, JAORA COMPOUND, OPP. M.Y. HOSPITAL - INDORE  
 115/MRS SEEMA TELOR 41 Yrs/Female 0 Kg/0 Cms  
 Date: 12-Nov-2022 10:57:30 AM

Ref. By : BOB  
 Medication : NIL  
 Objective : NIL

Protocol : BRUCE  
 History : NIL

Stage	StageTime (Min:Sec)	PhaseTime (Min:Sec)	Speed (mph)	Grade (%)	METs	H.R. (bpm)	B.P. (mmHg)	R.P.P. x100	PVC	Comments
Supine					1.0	85	116/70	98		
Standing					1.0	83	116/70	96		
HV					1.0	87	116/70	100		
ExStart					1.0	97	116/70	112		
Stage 1	3:01	3:02	1.7	10.0	4.7	138	125/78	172		
Stage 2	3:01	6:02	2.5	12.0	7.1	154	136/84	209		
PeakEx	2:14	8:15	3.4	14.0	9.4	174	148/90	257		
Recovery	1:00		0.0	0.0	1.1	151	148/90	223		
Recovery	3:00		0.0	0.0	1.0	122	148/88	180		
Recovery	5:00		0.0	0.0	1.0	102	138/86	140		

Findings :

Exercise Time : 8:14 minutes  
 Max HR attained : 174 bpm 97% of Max Predictable HR 179  
 Max BP : 148/90(mmHg)  
 WorkLoad attained : 9.4 (Good Effort Tolerance )  
 No significant ST segment changes noted during exercise or recovery.  
 No Angina/Arrhythmia/S3/murmur  
 Final Impression : Test is **negative** for inducible ischaemia.  
 Maximum Depression: 7:11

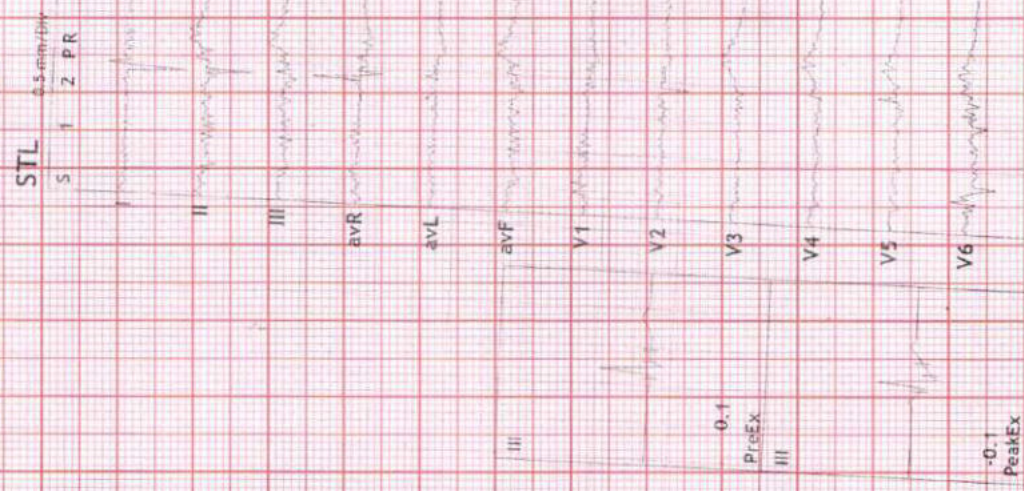

3 6 9 12 15 18 21 Min.

Advice/Comments:



### 3x4+1 Rhythm Lead

115 / MRS SEEMA TELORHR: 85 bpm  
41 Yrs / Female METS: 1.0  
0 Kg / 0 Cm BP: 116/70  
Date: 12-Nov-2022 10:57:30 AM

### UNIQUE DIAGNOSTIC CENTRE - INDORE

45-B, JAORA COMPOUND, OPP. M. Y. HOSPITAL - INDORE

Raw ECG SUPINE  
BLC :On 10.0 mm/mV  
Notch :On 25 mm/Sec.

MPHR: 47% of 179  
Speed: 0.0 mph  
Grade: 0.0%

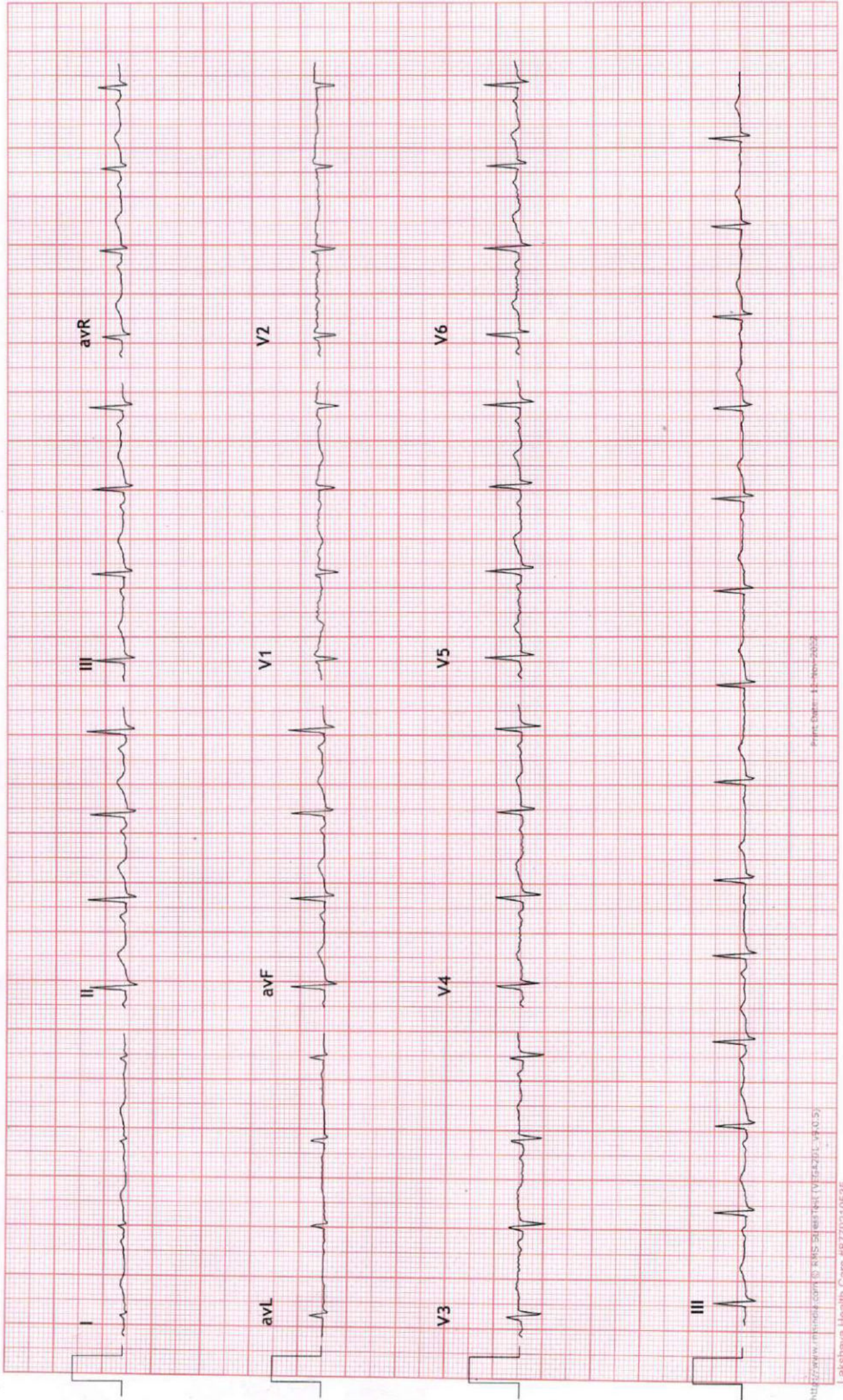



### 3x4+1 Rhythm Lead

115 / MRS SEEMA TELORHR: 83 bpm  
41 Yrs / Female METS: 1.0  
0 Kg / 0 Cm BP: 116/70  
Date: 12-Nov-2022 10:57:30 AM

UNIQUE DIAGNOSTIC CENTRE - INDORE  
45-B, JAORA COMPOUND, OPP. M. Y. HOSPITAL - INDORE

Raw ECG  
BRUCE (1.0-100)Hz  
MPHR: 46% of 179  
Speed: 0.0 mph  
Grade: 0.0%

STANDING  
10.0 mm/mV  
25 mm/Sec.

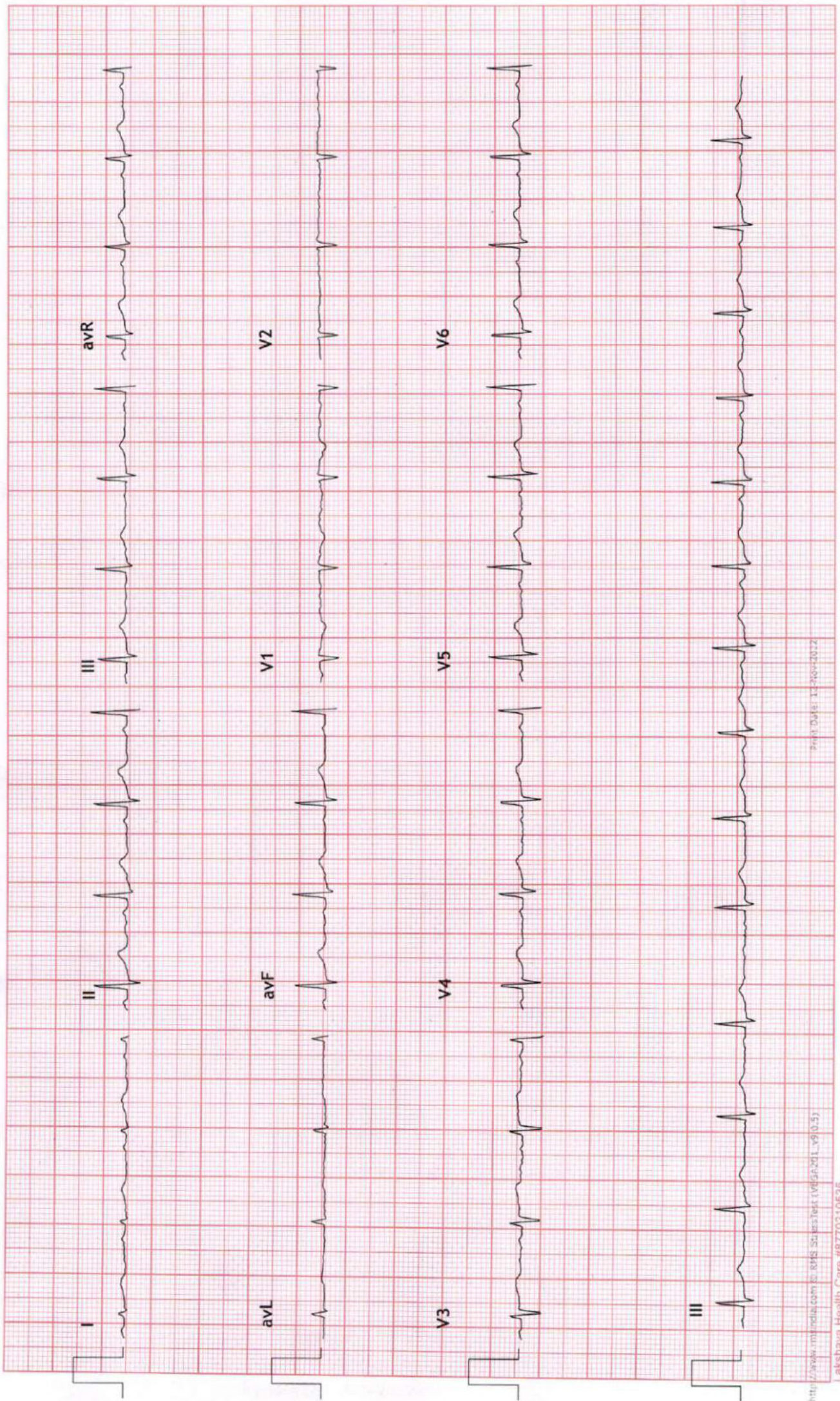



### 3x4+1 Rhythm Lead

115 / MRS SEEMA TELORHR: 86 bpm  
41 Yrs / Female METS: 1.0  
0 Kg / 0 Cm BP: 116/70  
Date: 12-Nov-2022 10:57:30 AM

UNIQUE DIAGNOSTIC CENTRE - INDORE  
45-B, JAORA COMPOUND, OPP. M. Y. HOSPITAL - INDORE

MPHR: 48% of 179  
Speed: 0.0 mph  
Grade: 0.0%

Raw ECG  
BRUCE  
(1.0-100)HZ

Ex Time 01:06  
HV  
10.0 mm/mV  
25 mm/Sec.

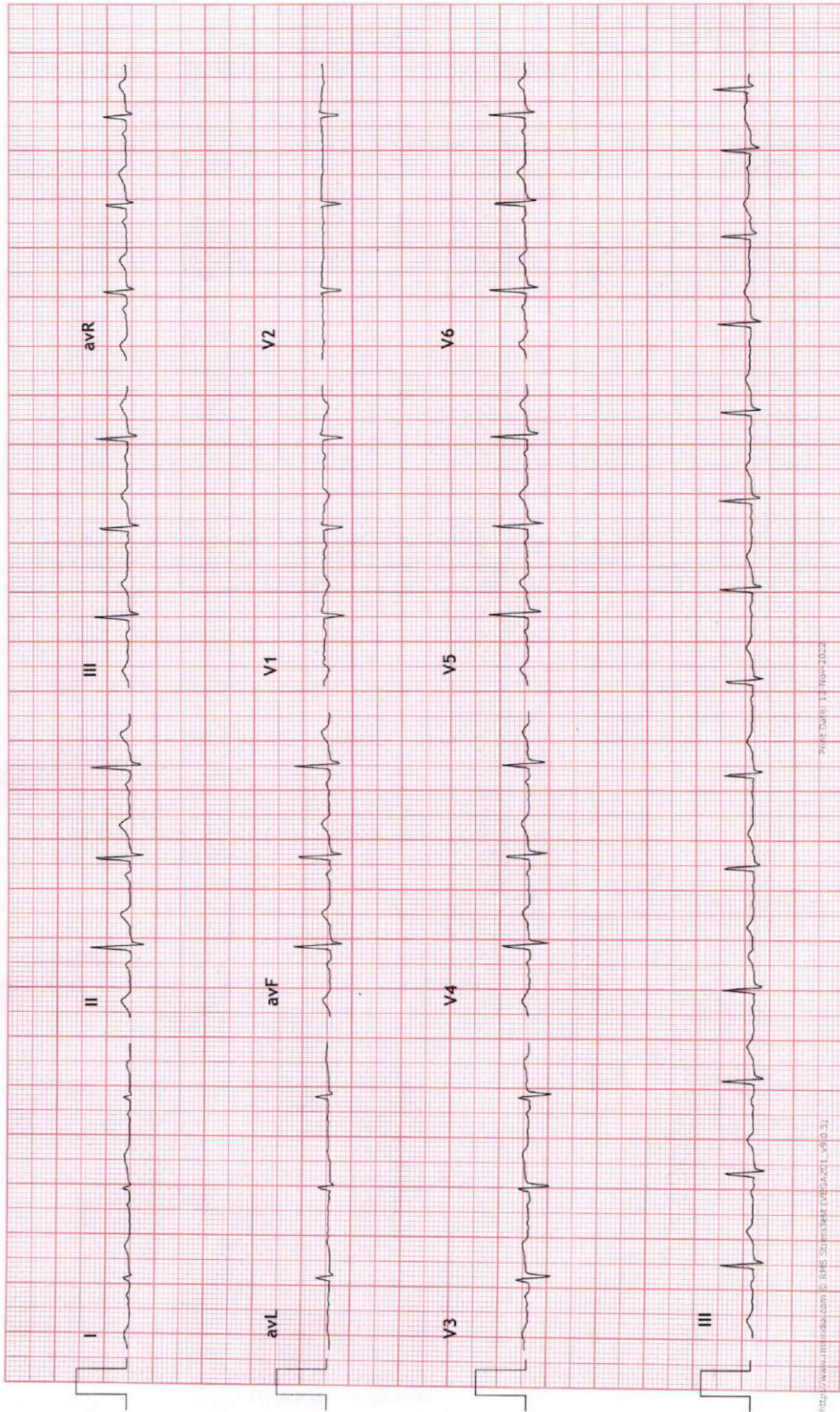



### 3x4+1 Rhythm Lead

115 / MRS SEEMA TELORHR: 97 bpm  
41 Yrs / Female METS: 1.0  
0 Kg / 0 Cm BP: 116/70  
Date: 12-Nov-2022 10:57:30 AM

UNIQUE DIAGNOSTIC CENTRE - INDORE  
45-B, JAORA COMPOUND, OPP. M. Y. HOSPITAL - INDORE  
MPHR: 54% of 179  
Speed: 0.0 mph  
Grade: 0.0%

Raw ECG  
BRUCE  
(1.0-100)Hz  
ExStart  
10.0 mm/mV  
25 mm/Sec.  
BLC : On  
Notch : On

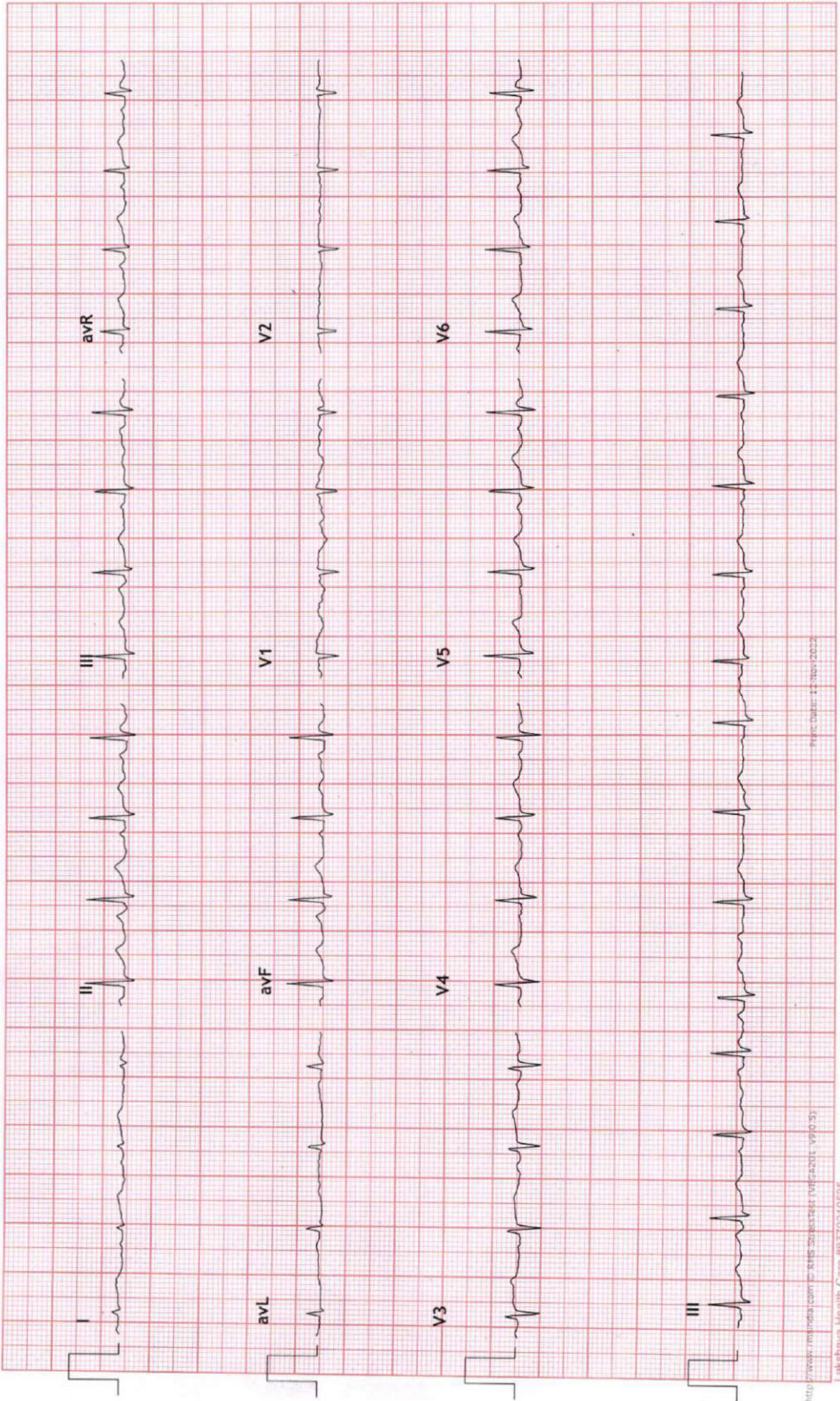



3x4+1 Rhythm Lead

115 / MRS SEEMA TELORHR: 138 bpm  
41 Yrs / Female METS: 4.7  
0 Kg / 0 Cm BP: 125/78  
Date: 12-Nov-2022 10:57:30 AM

UNIQUE DIAGNOSTIC CENTRE - INDORE  
45-B, JAORA COMPOUND, OPP. M. Y. HOSPITAL - INDORE  
Stage 1 ( 03:00 )  
10.0 mm/mV  
25 mm/Sec.

MPHR: 77% of 179  
Speed: 1.7 mph  
Grade: 10.0%

Raw ECG  
BRUCE  
(1.0-100)Hz

Ex Time 03:00  
BLC :On  
Notch :On

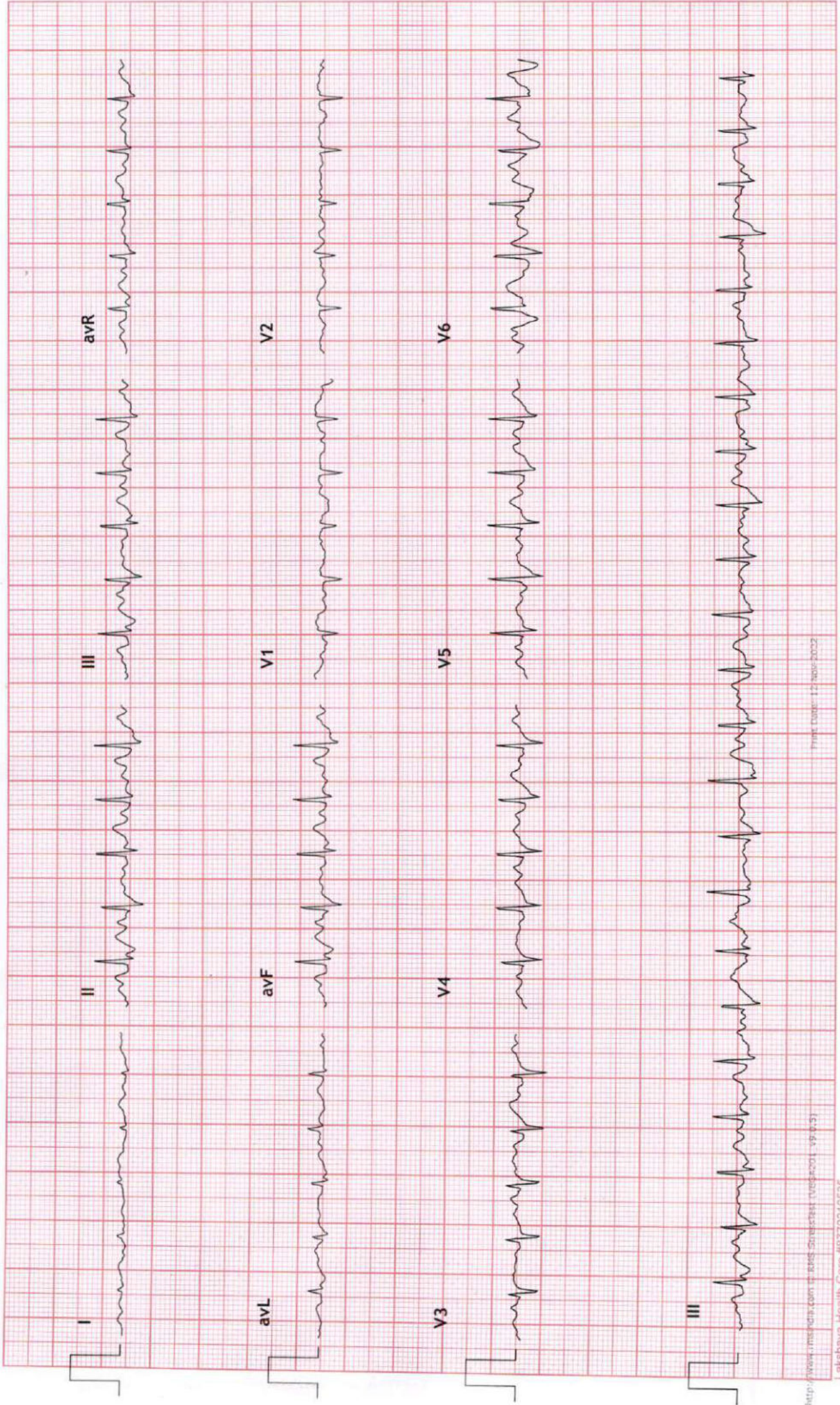



**3x4+1 Rhythm Lead**

115 / MRS SEEMA TELORHR: 154 bpm  
41 Yrs / Female METS: 7.1  
0 Kg / 0 Cm BP: 136/84  
Date: 12-Nov-2022 10:57:30 AM

UNIQUE DIAGNOSTIC CENTRE - INDORE  
45-B, JAORA COMPOUND, OPP. M.Y. HOSPITAL - INDORE  
MPHR: 86% of 179  
Speed: 2.5 mph  
Grade: 12.0%

Raw ECG  
BRUCE  
(1.0-100)Hz  
Ex Time 06:00  
BLC : On  
Notch : On

Stage 2 ( 03:00 )  
10.0 mm/mV  
25 mm/Sec.

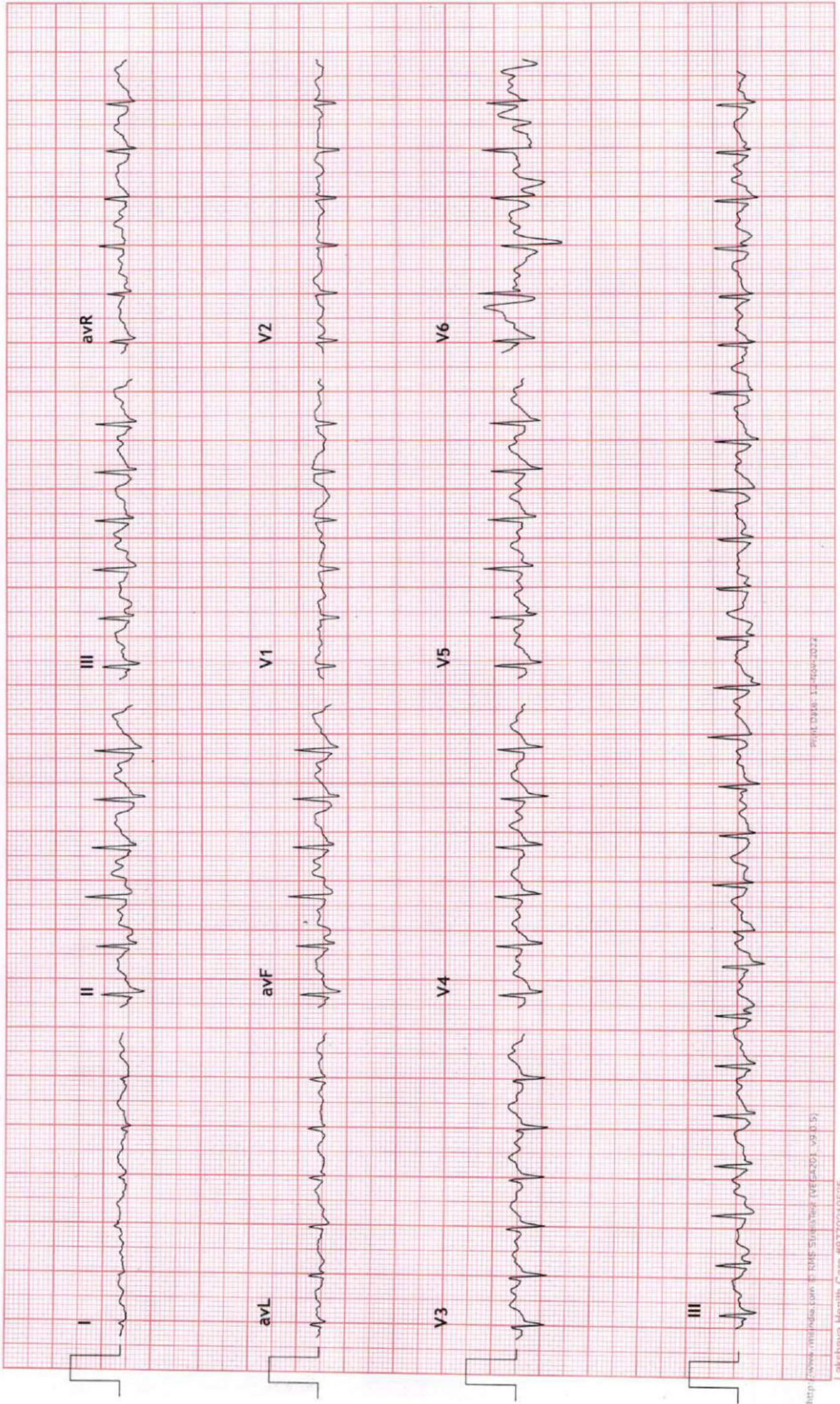





### 3x4+1 Rhythm Lead

115 / MRS SEEMA TELORHR: 174 bpm  
 41 Yrs / Female METS: 9.4  
 0 Kg / 0 Cm BP: 148/90  
 Date: 12-Nov-2022 10:57:30 AM

### UNIQUE DIAGNOSTIC CENTRE - INDORE

45-B, JAORA COMPOUND, OPP. M. Y. HOSPITAL - INDORE

Raw ECG PeakEx  
 BRUCE 10.0 mm/mV  
 (1.0-100)Hz Notch :On  
 Ex Time 08:13  
 BLC :On  
 Notch :On

MPHR: 97% of 179  
 Speed: 3.4 mph  
 Grade: 14.0%

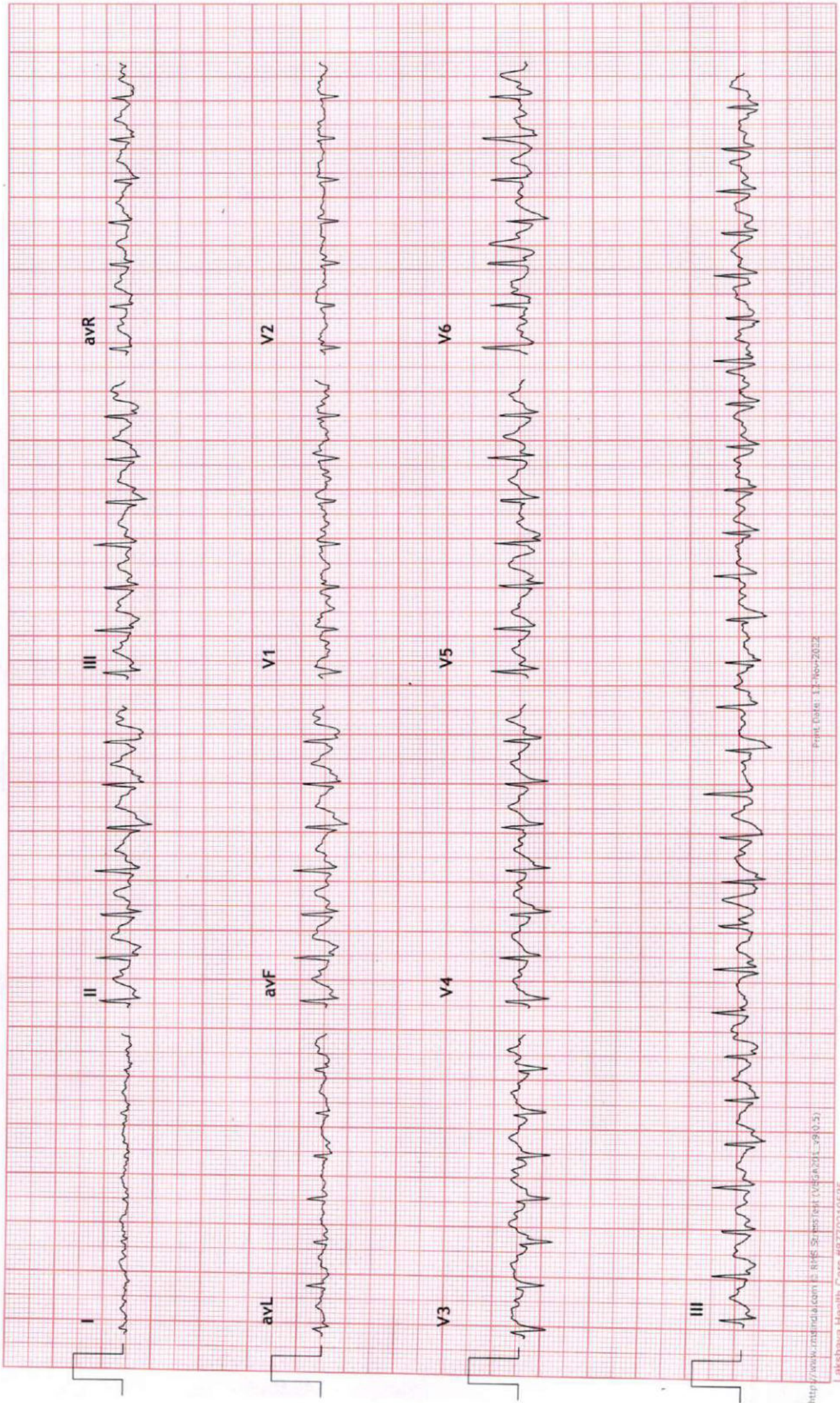



### 3x4+1 Rhythm Lead

115 / MRS SEEMA TELORHR: 137 bpm  
 41 Yrs / Female METS: 1.0  
 0 Kg / 0 Cm BP: 148/90  
 Date: 12-Nov-2022 10:57:30 AM

UNIQUE DIAGNOSTIC CENTRE - INDORE  
 45-B, JAORA COMPOUND, OPP. M.Y. HOSPITAL - INDORE

Recovery : ( 02:00 )  
 10.0 mm/mV  
 25 mm/Sec.

Ex Time 08:13  
 BLC : On  
 Notch : On

Raw ECG  
 BRUCE  
 (1.0-100)Hz

MPHR: 76% of 179  
 Speed: 0.0 mph  
 Grade: 0.0%

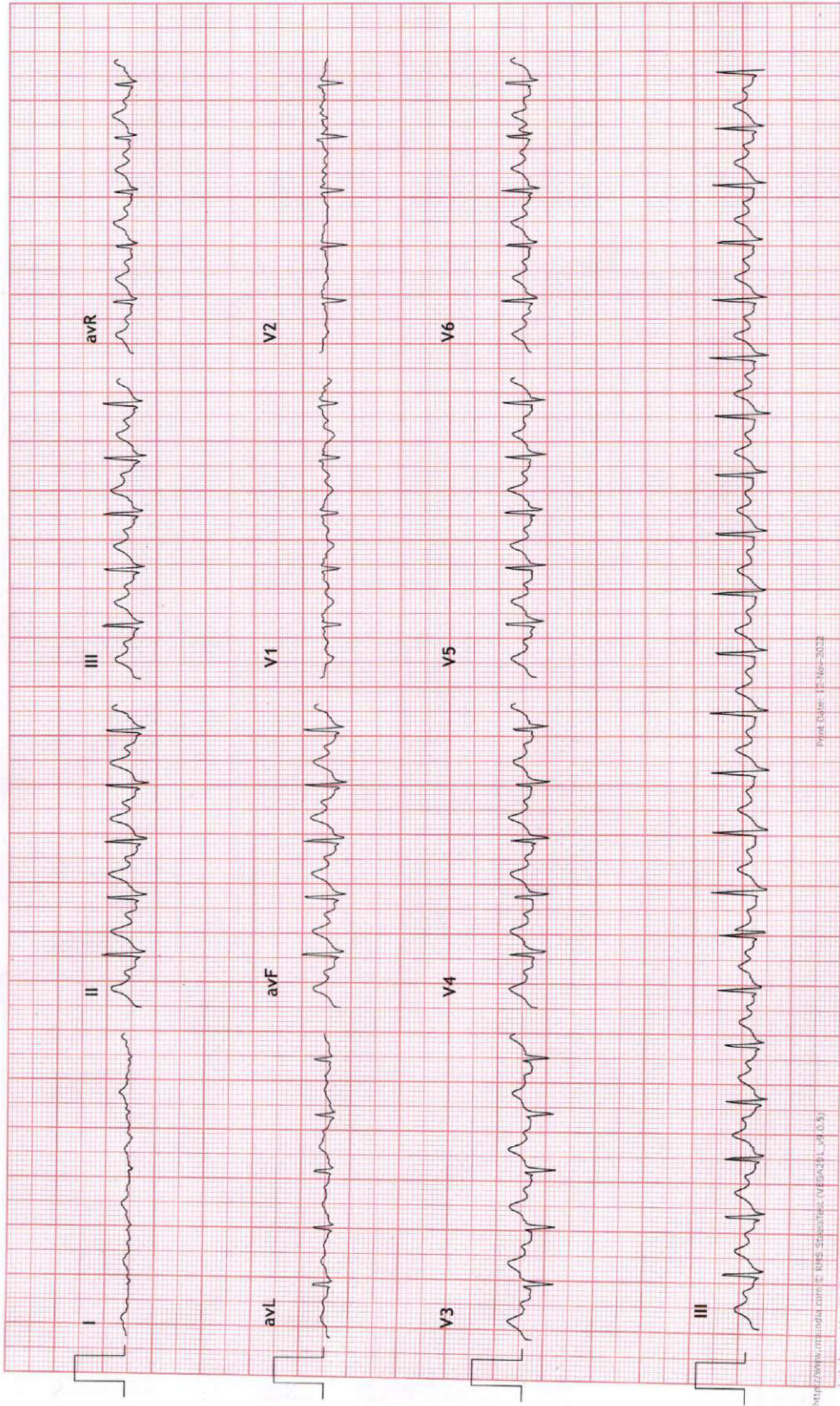



3x4+1 Rhythm Lead

UNIQUE DIAGNOSTIC CENTRE - INDORE  
45-B, JAORA COMPOUND, OPP. M. Y. HOSPITAL - INDORE

MPHR: 62% of 179  
Speed: 0.0 mph  
Grade: 0.0%

115 / MRS SEEMA TELORHR: 111 bpm  
41 Yrs / Female  
0 Kg / 0 Cm  
Date: 12-Nov-2022 10:57:30 AM

Raw ECG  
BRUCE  
(1.0-100)Hz

Recovery : ( 04:00 )  
10.0 mm/mV  
25 mm/Sec.

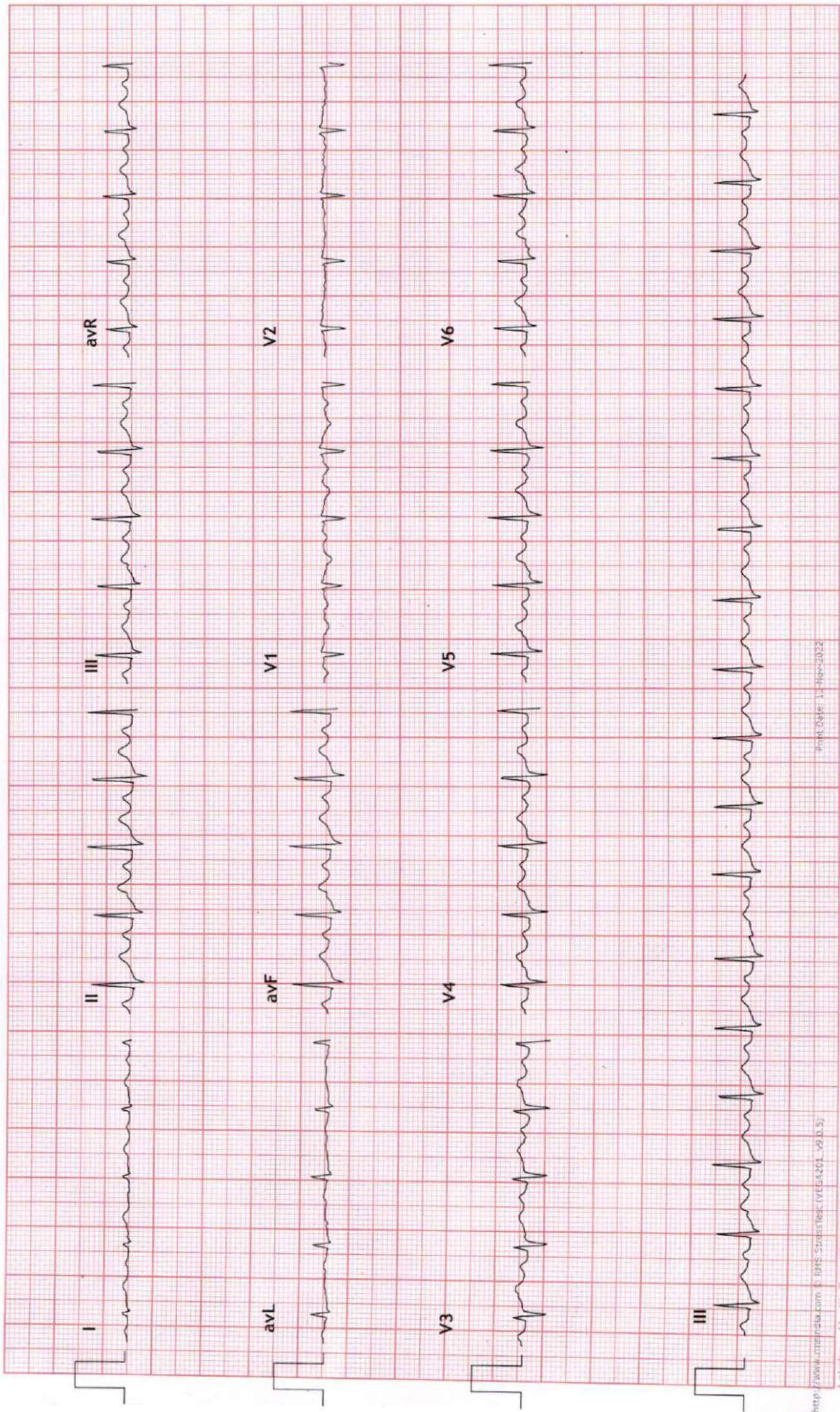



### 3x4+1 Rhythm Lead

115 / MRS SEEMA TELORHR: 109 bpm  
41 Yrs / Female METS: 1.0  
0 Kg / 0 Cm BP: 138/86  
Date: 12-Nov-2022 10:57:30 AM

UNIQUE DIAGNOSTIC CENTRE - INDORE  
45-B, JAORA COMPOUND, OPP. M. Y. HOSPITAL - INDORE

Raw ECG  
BRUCE  
(1.0-100)Hz  
Ex Time 08:13  
BLC :On  
Notch :On  
Recovery : ( 06:00 )  
10.0 mm/mV  
25 mm/Sec.

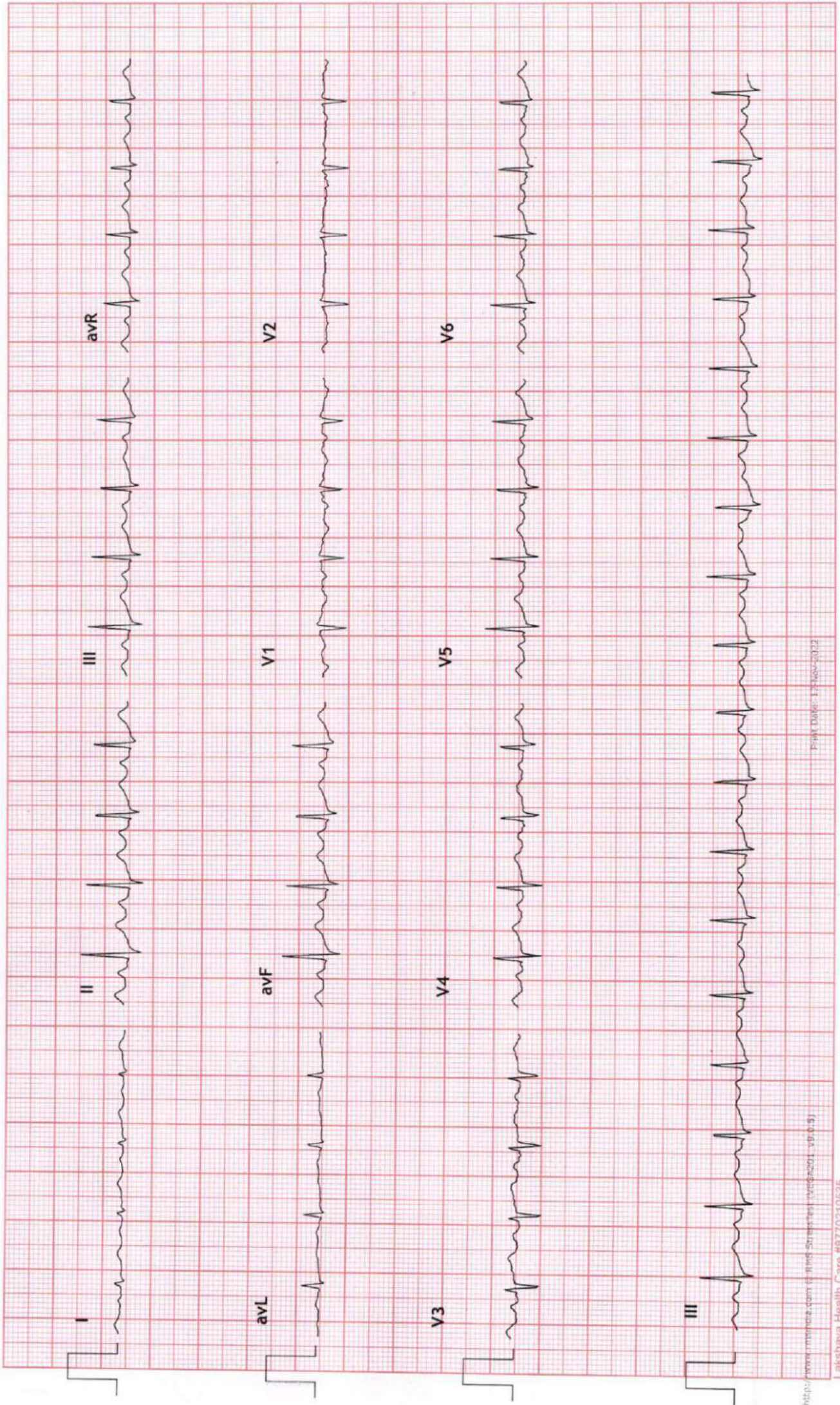

# UNIQUE DIAGNOSTIC CENTRE INDORE

Ref. by : BOB

12 Nov 2022

Name : MRS. SEEMA TAILOR Age : 41 Yrs./ F

Done by : DR. MAHENDRA CHOURASIYA M.D., DM.

