



Shreeji Multispeciality Hospital

Inspiring better health...

Shreeji Occupational Centre Shreeji Pathology Laboratory

112F, Tower-A Senate Square, Opp. Gangotri Apartment, Virda Char rasta, Gotri, Vadodara-390021.
M. : 9157022510, Email : shreejihospital19@yahoo.com, smh31082015@gmail.com

NAME <i>Vaalesinh Lakha</i>	DATE <i>19/10/2021</i>
	SR. NO. SEX. <i>M</i> AGE <i>55</i> HEIGHT <i>163 cm.</i> WEIGHT <i>55 kg</i>

HISTORY

Present History : *NO*
 Past Illness History : *NO* Diabetes/Hypertension/Tuberculosis/Asthma/Epilepsy *NO*
 Past Occupational History : *NO*
 Family History : *NO*
 Personal History : *NO*
 Addiction : *NO* Tobacco/Gutkha/Smoking/Alcohol *NO*

GENERAL EXAMINATION

T.P.R. : *94/29* B.P. : *138/92* mm Hg
 Pallor/Icterus/Cyanosis/Varicosity/Lymph Nodes/Thyroid/Oedema/NVE/Other : *Normal*

SYSTEMIC EXAMINATION

R.S. : *clear*
 C.V.S : *clear*
 C.N.S : *clear*
 A.S. : *clear*
 Musculo-skelet System : *clear*

E.N.T. Ex. <i>clear</i> Dental Ex. <i>clear</i> Skin Ex. <i>clear</i> Psychic Ex. <i>clear</i>	ACUITY OF VISION		RT EYE		LT EYE	
	Without Glass	DISTANT	6/ <i>—</i>	6/ <i>—</i>		
		Near	6/ <i>—</i>	6/ <i>—</i>		
	With Glass	DISTANT	6/ <i>6</i>	6/ <i>6</i>		
Near		6/ <i>6</i>	6/ <i>6</i>			
COLOUR BLINDNESS <i>clear</i>						

REMARK *NO*
 ADVICE *Nil*
 The Worker is FIT/UNFIT for the assigned job.

Dr. Krish P. Vaidya
 MD, PGDC
 Associate Consultant-Cardiology
 Reg. No. G-50510
 DR. KRISH VAIDYA
 MD G-50510, CIH

ભારત સરકાર
Government of India

રાઠવા વઢેસિંહ
Rathva Vadesinh
જન્મ તારીખ/DOB: 01/01/1966
પુરુષ/ MALE

4831 0239 9419
VID: 9117 6792 9156 7329

મારી આધાર, મારી ઓળખ



[Handwritten Signature]





Y 701 VADESINH RATHVA
55 Yrs/ M Kg / Ht. cms Ref. No.:

Date: 19/10/2021 Ref By: Dr Yogesh Patel
Time: 09:59 AM Protocol: M. Bruce

Summary

Stage	Stg Time min:sec	Speed km/h	Grade %	METS	HR bpm	BP mmHg	RPP	PVCs
Pre Ex				1	86	120/80	103	
Standing				1	89	120/80	107	
Hyp Vent				1	90	120/80	108	
Supine				1	87	120/80	104	
S1	03:00			1	103	120/80	124	1
S2	03:00	2.7	05.0	4.2	104	130/90	135	1
S3	03:00	2.7	10.0	4.8	108	130/90	140	1
S4	03:00	4.0	12.0	6.9	117	140/100	164	2
Peak Ex	01:25	5.4	14.0	9.5	128	140/100	179	3
Post Ex 1				1	128	140/100	179	3

Findings: Exercise Time : 13:25 mins
 Max HR attained : 140 bpm 84 % of Target 165 bpm
 Max BP : 140/100mmHg
 Max Workload attained : 9.5 METs (Good Effort Tolerance)
 Reason for Test Termination:
 No significant ST segment changes noted during exercise or recovery stages.
 No Angina / Arrhythmia / S3 / Murmur
 Final Impression : Test is negative for inducible ischaemia.



Dr. Krish P. Vaidya
 MD, PGCC
 Associate Consultant
 Cardiology
 Reg No. G-50510
Dr. Krish Vaidya
 Reg No- 501055

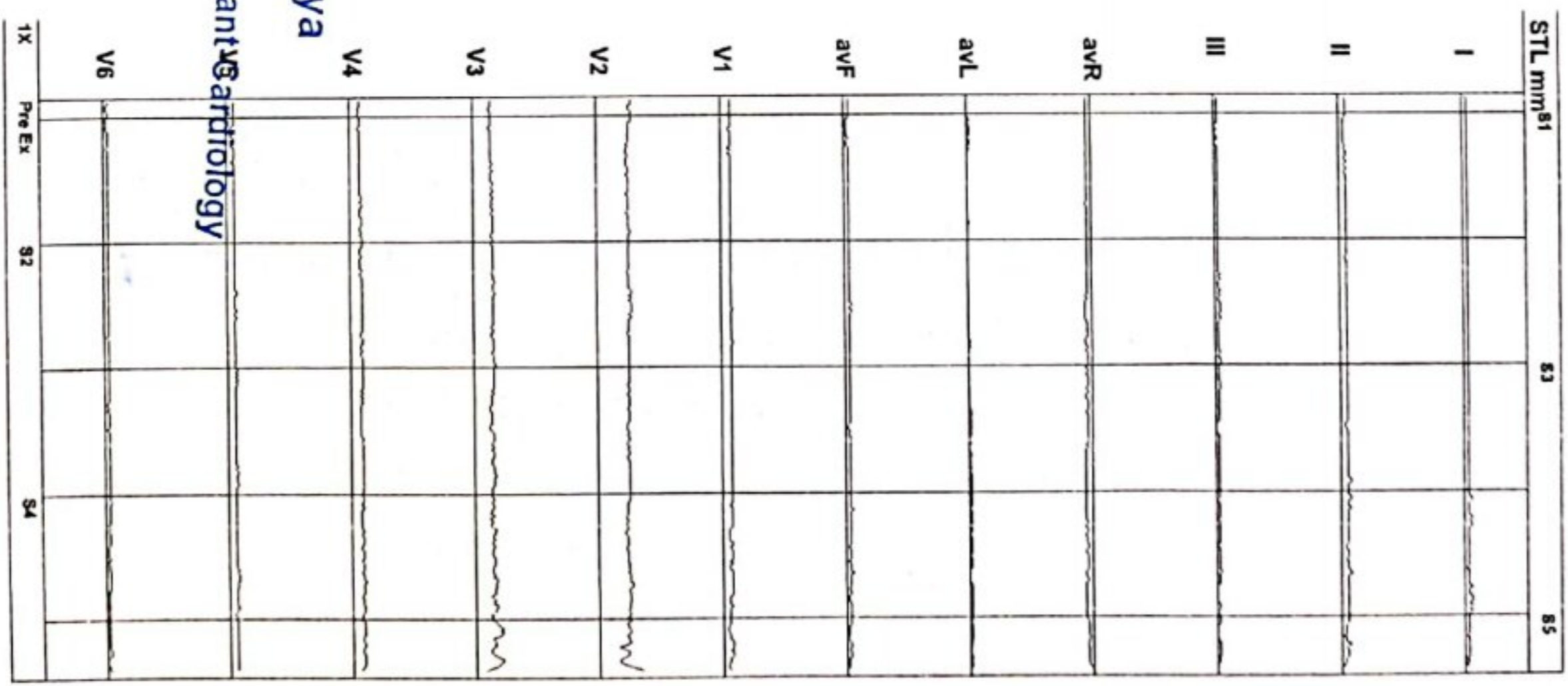



iCure Heart Care
402, Epsilon Tower, Race Course Road, Vadodara

Y 701 VADESINH RATHVA
55 Yrs/ M Kg / Ht- cms Ref.No.:
Date: 19/10/2021 Time: 09:59 AM

Speed: --- km/h Hr: 88 Target Hr: 53 % of 165 Filter: 0.1 - 100 Hz Gain: 10 mm/mV
Grade: --- % Mels: 1 Ex Time: --- min:sec BLC: On Sweep: 25 mm/s
Protocol: M. Bruce BP: 120/80 mmHg Curr Time: 00:08 NotchOn Median Sweep: 25 mm/s

Linked Medians
Pre Ex

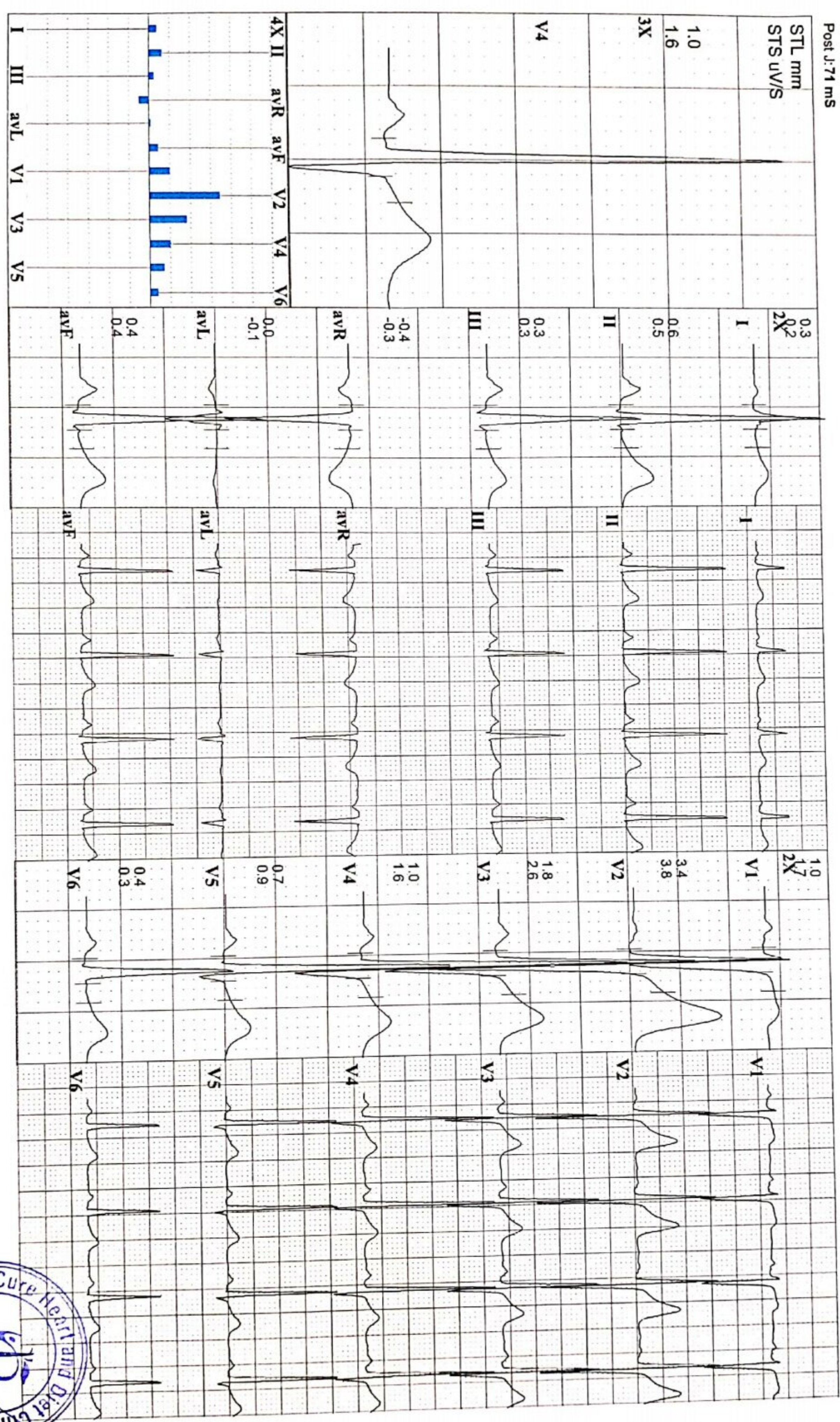

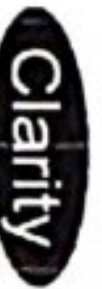

Y 701 VADESINH RATHVA
55 Yrs/ M Kg / Ht- cms Ref.No.:
Date: 19/10/2021 Time: 09:59 AM
Post J: 74 mS

Speed: --- kmh Hr: 103 Target Hr: 62 % of 165 Filter: 0.1 - 100 Hz Gain: 10 mm/mV
Grade: --- % Mets: 1 Ex Time: 03:00 BLC: On Sweep: 25 mm/S
Protocol: M. Bruce BP: 120/80 mmHg Curr Time: 03:16 Notch On Median Sweep: 25 mm/S

Linked Medians
S1

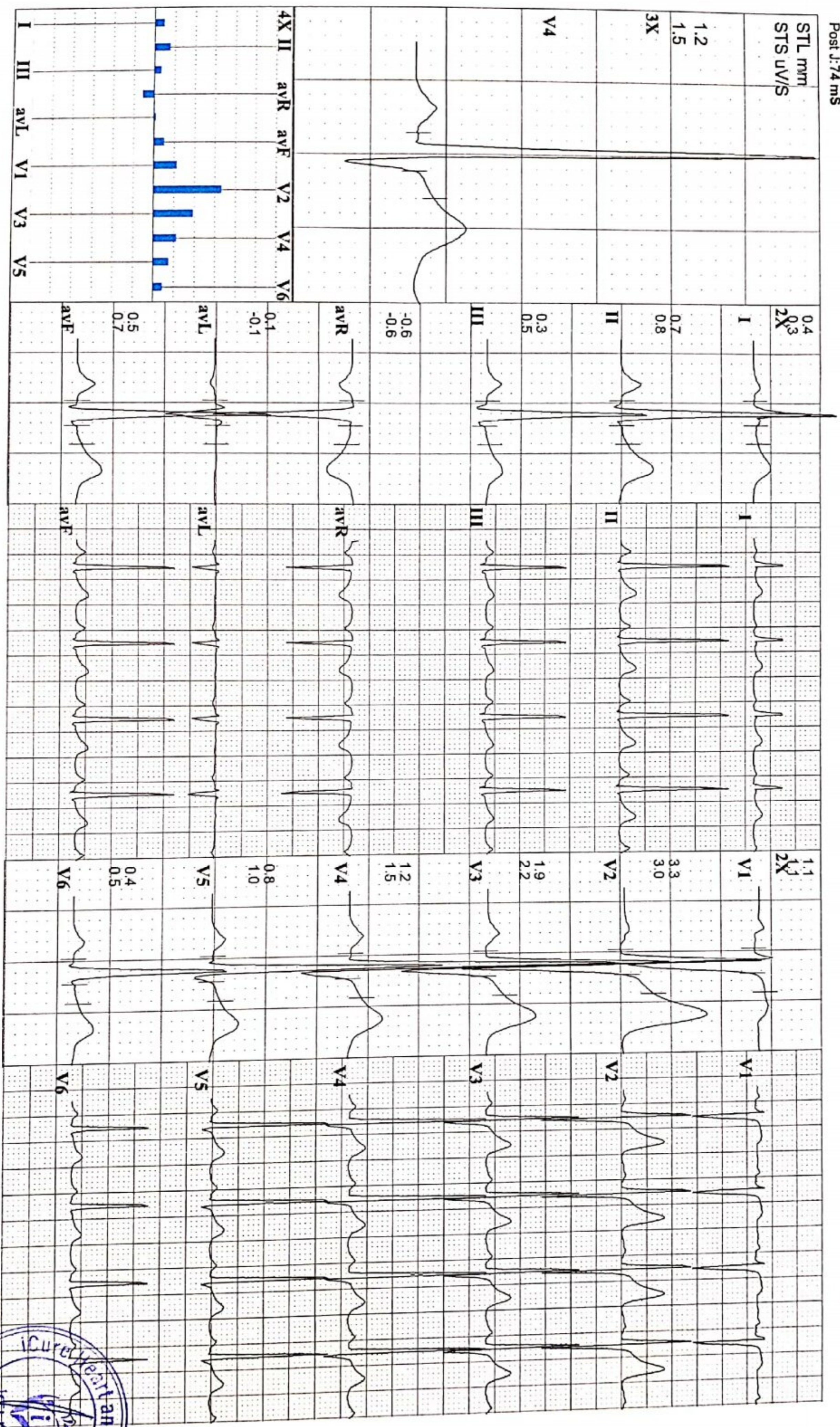



Y 701 VADESINH RATHVA
55 Yrs/ M Kg / Ht. cms Ref.No.:
Date: 19/10/2021 Time: 09:59 AM
Post J: 71 mS

Speed: 2.7 km/h Hr: 104 Target Hr: 63% of 165 Filter: 0.1 - 100 Hz Gain: 10 mm/mV
Grade: 5% Mets: 4.2 Ex Time: 06:00 BLC: On Sweep: 25 mm/s
Protocol: M. Bruce BP: 130/90 mmHg Cur Time: 06:16 Notch On Median Sweep: 25 mm/s

Linked Medians
S2

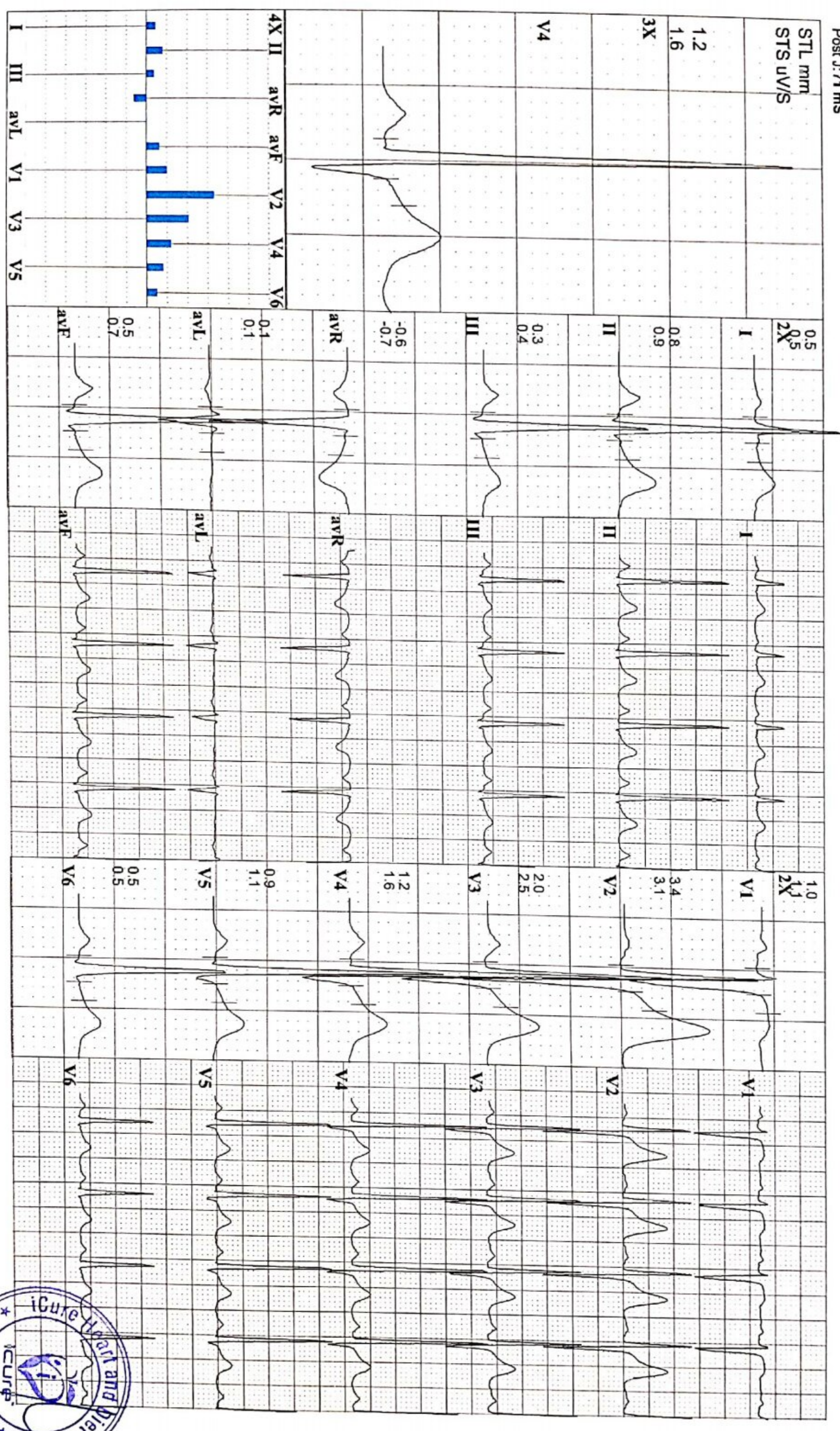



iCure Heart Care
402, Epsilon Tower, Race Course Road, Vadodara

TrueST 3.00

V 701 VADESINH RATHVA
55 Yrs/ M Kg / Ht- cms Ref.No.:
Date: 19/10/2021 Time: 09:59 AM
Post J: 69 ms

Speed: 4 kmh Hr: 117 Target Hr: 70 % of 165 Filter: 0.1 - 100 Hz Gain: 10 mm/mV
Grade: 12 % Mets: 6.9 Ex Time: 12:00 BLC: On Sweep: 25 mm/s
Protocol: M. Bruce BP: 140/100 mmHg Curr Time: 12:16 Notch On Median Sweep: 25 mm/s

Linked Medians
S4

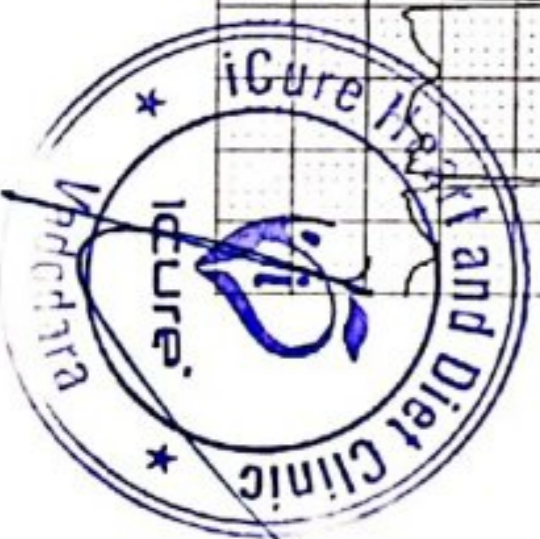
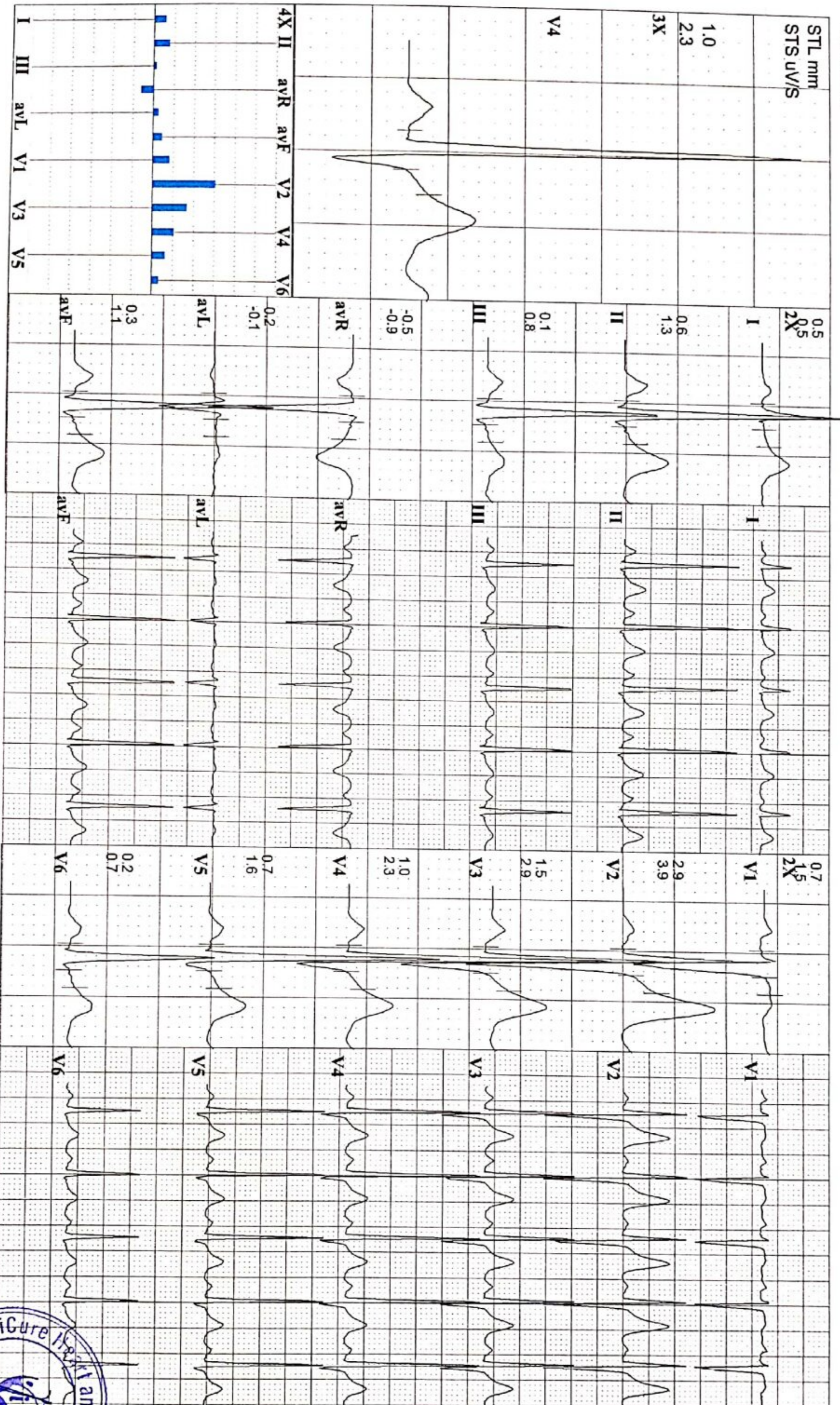



Y 701 **VADESINH RATHVA**
55 Yrs/ M Kg / Ht- cms Ref.No.:
Date: 19/10/2021 Time: 09:59 AM
Post J: 66 mS

Speed: 5.4 kmh Hr: 128 Target Hr: 77 % of 165 Filter: 0.1 - 100 Hz Gain: 10 mm/mV
Grade: 14 % Mets: 9.5 Ex Time: 13:25 BLC: On Sweep: 25 mm/s
Protocol: M. Bruce BP: 140/100 mmHg Curr Time: 13:41 Notch: On Median Sweep: 25 mm/s

Linked Medians
Peak Ex

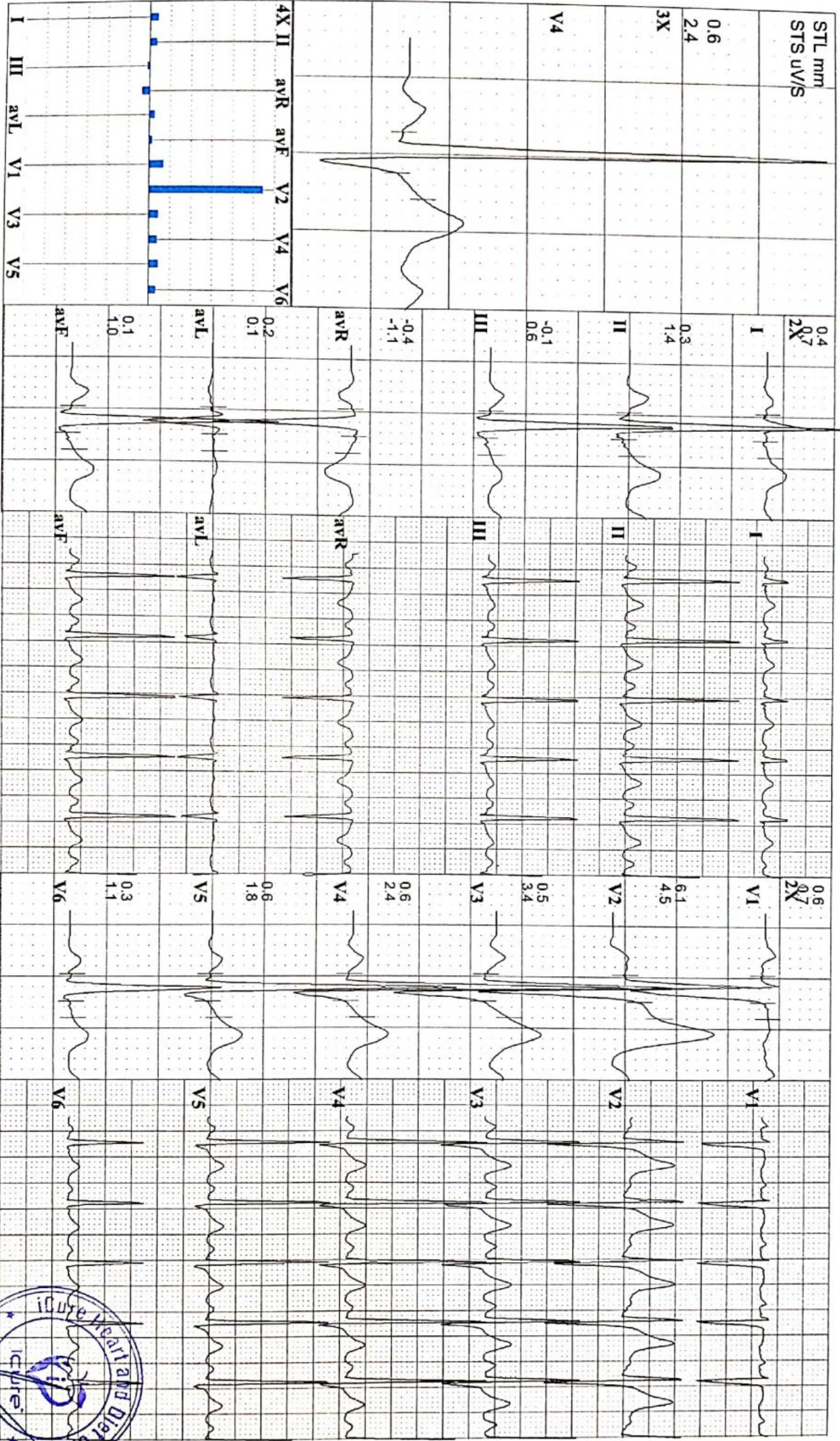

Y 701 VADESINH RATHVA
55 Yrs/ M Kg / Ht- cms Ref.No.:
Date: 19/10/2021 Time: 09:59 AM
Post J: 63 ms

Speed: --- kmh Hr: 89 Target Hr: 53 % of 165 Filter: 0.1 - 100 Hz Gain: 10 mm/mV
Grade: --- % Mets: 1 Ex Time: --- min:sec BLC: On Sweep: 25 mm/s
Protocol: M. Bruce BP: 120/80 mmHg Cur Time: 00:08 Notch On Median Sweep: 25 mm/s

Linked Medians
Pre Ex
Standing

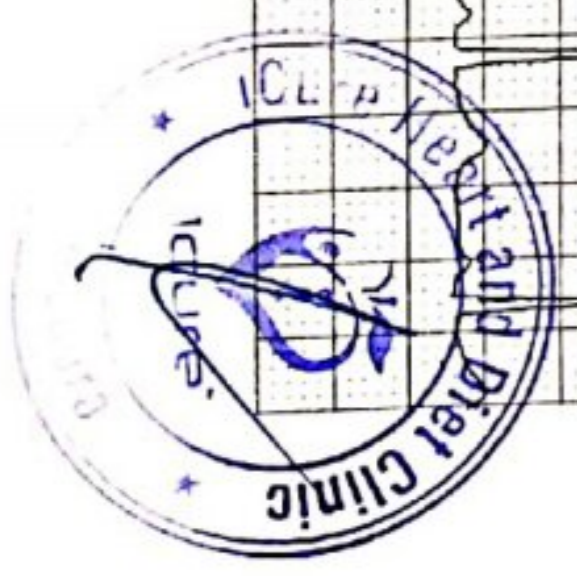
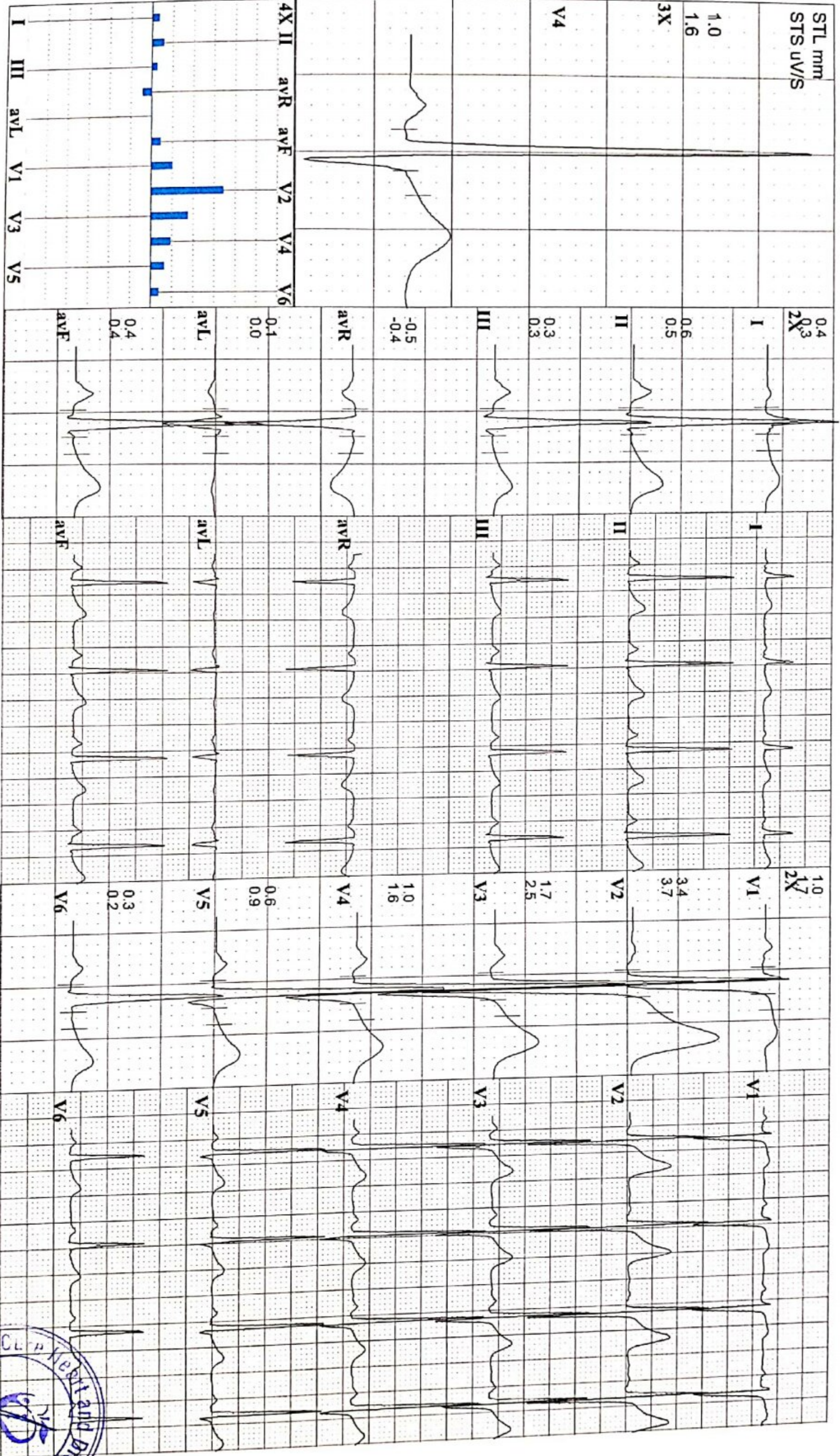

Y 701 VADESINH RATHVA
55 Yrs/M Kg / Ht- cms Ref.No.:
Date: 19/10/2021 Time: 09:59 AM
Post J: 74 mS

Speed: --- km/h Hr: 91 Target Hr: 55 % of 165 Filter: 0.1 - 100 Hz Gain: 10 mm/mV
Grade: --- % Mets: 1 Ex Time: --- min:sec BLC: On Sweep: 25 mm/s
Protocol: M. Bruce BP: 120/80 mmHg Curr Time: 00:10 Notch On Median Sweep: 25 mm/s

Linked Medians
Pre Ex
Hyp Vent

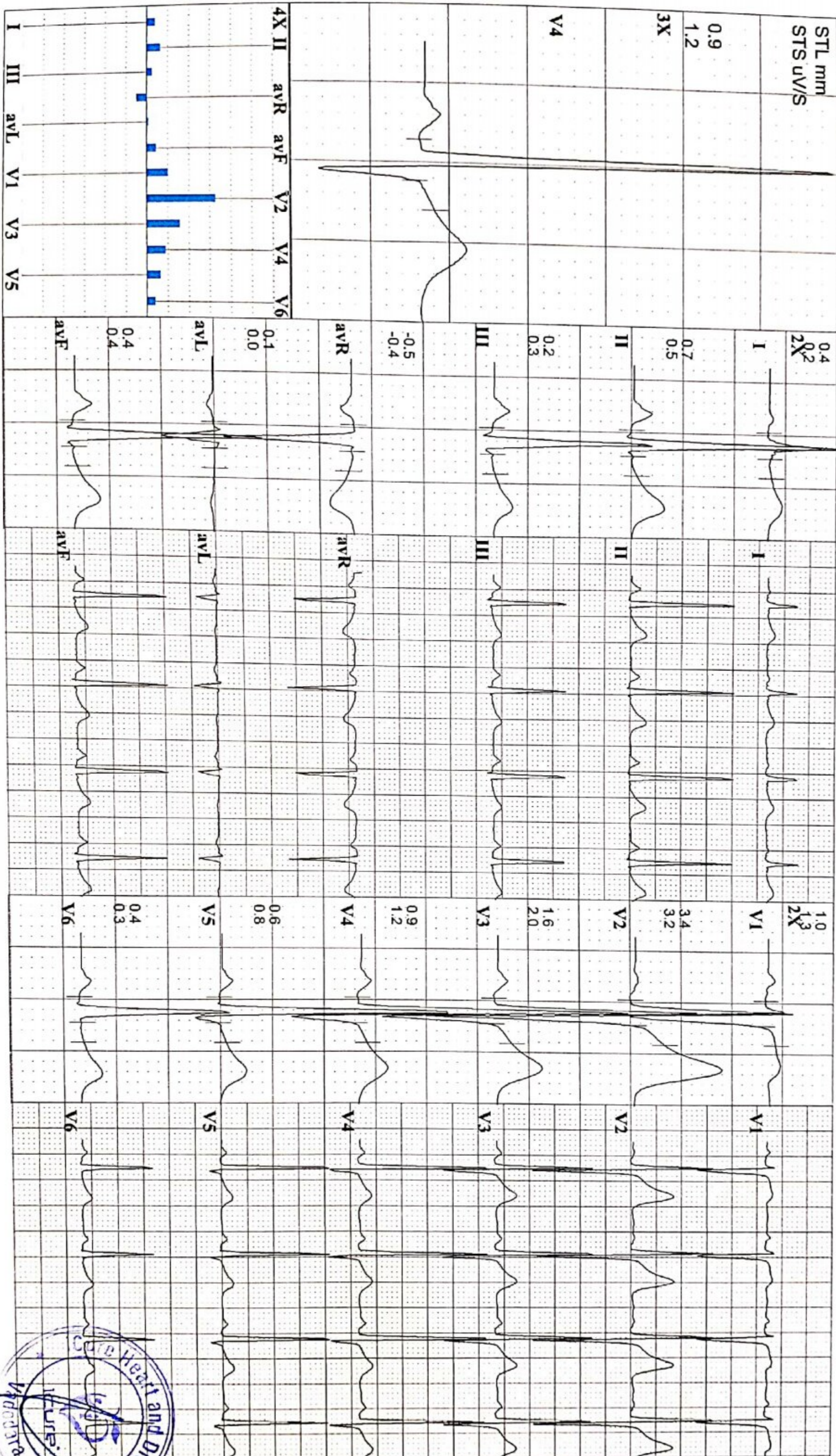



iCure Heart Care
402, Epsilon Tower, Race Course Road, Vadodara

TrueST 3.00

Y 701 VADESINH RATHVA
55 Yrs/ M Kg / Ht- cms Ref.No.:
Date: 19/10/2021 Time: 09:59 AM
Post J: 74 ms

Speed: --- km/h Hr: 87 Target Hr: 52 % of 165 Filter: 0.1 - 100 Hz Gain: 10 mm/mV
Grade: --- % Mets: 1 Ex Time: --- min:sec BLC: On Sweep: 25 mm/s
Protocol: M. Bruce BP: 120/80 mmHg Curr Time: 00:16 Notch On Median Sweep: 25 mm/s

Linked Medians
Pre Ex
Supine

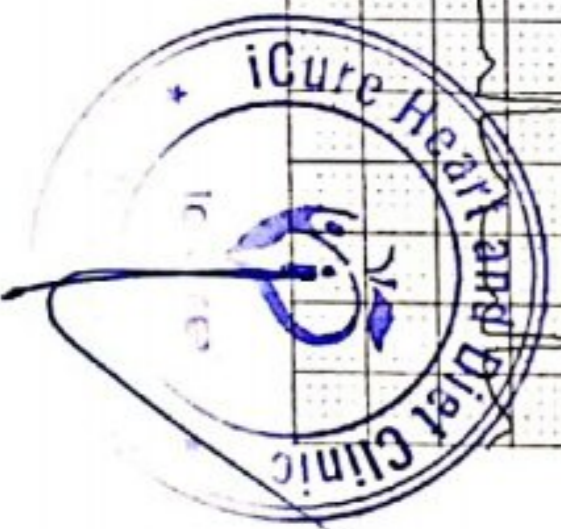
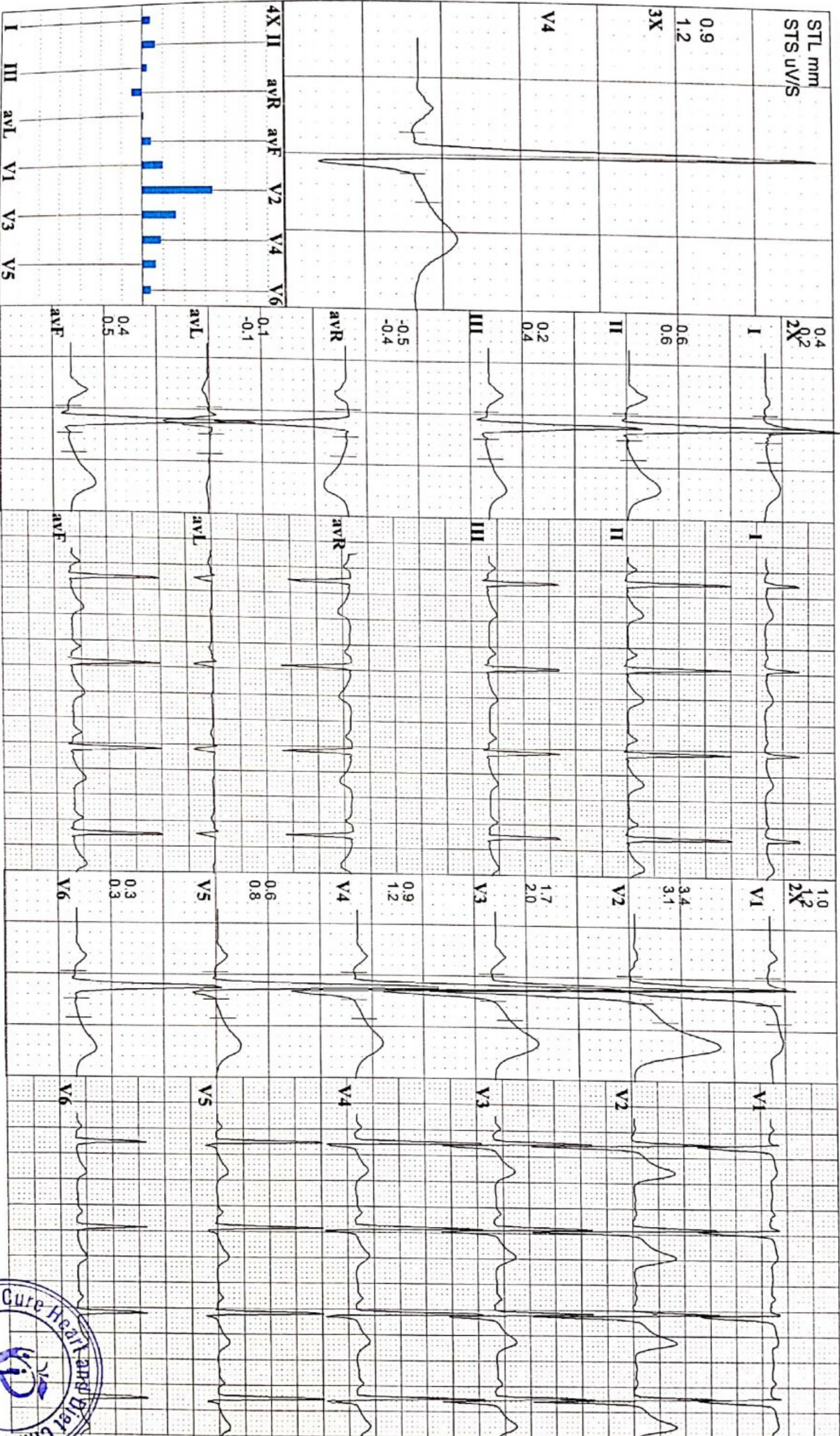

iCureTM Heart & General Clinic

iCure Heart & Diet Clinic, 402, Epsilon tower, opp Pasha bhai park, Race course, Vadodara

Name : VADESINH RATHVA
Ref By : DR. KRISH VAIDYA

Age/Sex : 55 Yrs./M
Date : 19/10/2021
Report ID. : 3

BIOCHEMISTRY

<u>TEST</u>	<u>RESULT</u>	<u>UNIT</u>	<u>REFERENCE INTERVAL</u>
Blood Urea	: 28.00	mg/dL	10 - 50 mg/dL
Blood Urea Nitrogen - BUN	: 17.00	mg/dL	4.5 - 19.0 mg/dL
Serum Creatinine	: 1.36	mg/dL	0.6 - 1.4 mg/dL
Serum Uric Acid	: 5.70	mg/dL	3.4 - 7.0 mg/dL
<u>SERUM PROTEIN</u>			
Serum Protein Total	: 6.90	g/dL	6.6 - 8.3 g/dL
Albumin	: 4.60	g/dL	3.5 - 5.0 g/dL
Globulin	: 2.30	g/dL	2.3 - 3.5 g/dL
A/G Ratio	: 2.0	: 1	1.5 - 2.5 : 1
Bilirubin - Total	: 0.8	mg/dL	0.00 - 1.00 mg/dL
Bilirubin - Direct	: 0.3	mg/dL	Upto 0.30 mg/dL
Bilirubin - Indirect	: 0.5	mg/dL	0.1 - 1.0 mg/dL
SGPT	: 37.0	IU/L	10 - 40 IU/L
SGOT	: 39.0	IU/L	Upto 40 IU/L
Serum Alkaline Phosphatase	: 131.0	U/L	37 - 147 U/L
<u>LIPID PROFILE</u>			
Serum Cholesterol	: 171.00	mg/dL	130 - 200 mg/dL
Serum Triglyceride	: 88.00	mg/dL	60 - 165 mg/dL
HDL Cholesterol	: 48.00	mg/dL	30 - 70 mg/dL
LDL Cholesterol	: 105.40	mg/dL	Upto 150 mg/dL
VLDL	: 17.60	mg/dL	Upto 30 mg/dL
<u>FASTING (FBS)</u>			
Blood Glucose	: 76.0	mg/dL	70 - 110 mg/dL
Urine Glucose	: NIL		
<u>POST-PRANDIAL</u>			
Blood Glucose	: 119.0	mg/dL	80 - 140 mg/dL
Urine Glucose	: NIL		
<u>SPECIAL TESTS</u>			
GGTP	: 63	U/L	05 - 85 U/L
Gamma Glutamyltransferase			

Done By Fully Auto Analyzer MIURA, A-1004

END OF REPORT



DR KRISH VAIDYA
MD, PGDCC
G-50510

icure™
Heart & General Clinic

iCure Heart & Diet Clinic, 402, Epsilon tower, opp Pasha bhai park, Race course, Vadodara

Name : VADESINH RATHVA
Ref By : DR. KRISH VAIDYA

Age/Sex : 55 Yrs./M
Date : 19/10/2021
Report ID. : 3

EXAMINATION OF URINE

Sample : FASTING
PHYSICAL EXAMINATION

Colour : PALE YELLOW
Specific Gravit : 1.030
Deposits : ABSENT

Quantity : 10 mL
Transperancy : CLEAR
Reaction : ACIDIC

CHEMICAL EXAMINATION

Sugar : NIL
Bile Salts : ABSENT
Urobilinogen : NORMAL : ~ < 1.0 mg/dL
Nitrate : ABSENT

Albumin : NIL
Acetone : ABSENT
Bile Pigments : ABSENT
Occult Blood : ABSENT

MICROSCOPIC EXAMINATION

RBC : NIL
Crystals : NIL
Cast : NIL

Pus Cells : 0-1 / hpf
Epithelial Cell : NIL
Amorphous Phosp : NIL

THYROID FUNCTIONS

TEST	RESULT	UNIT	REFERENCE INTERVAL
Total Triiodothyronine - T3	: 1.21	ng/mL	0.58 - 1.59 ng/mL
Total Thyroxine - T4	: 6.89	ng/mL	4.87 - 11.72 microgram%
Thyroid Sti. Hormone -TSH	: 2.19	ng/mL	0.35 - 4.94 IU/mL

PROSTATE SPECIFIC ANTIGEN

P. S. A. : < 2.50 ng/ml

0.0 - 4.0 ng / ml
(i) 04 - 15 ng/ml
Possibly Benign Prostate Hyperplasia
(ii) > 20 ng/ml
Suspected Prostate Carcinoma

END OF REPORT



DR KRISH VAIDYA
MD, PGDCC
G-50510

iCureTM Heart & General Clinic

iCure Heart & Diet Clinic, 402, Epsilon tower, opp Pasha bhai park, Race course, Vadodara

Name : VADESINH RATHVA
Ref By : DR. KRISH VAIDYA

Age/Sex : 55 Yrs./M
Date : 19/10/2021
Report ID. : 3

HAEMOGRAM PROFILE

<u>TEST</u>	<u>RESULT</u>	<u>UNIT</u>	<u>METHOD</u>	<u>REFERENCE INTERVAL</u>
<u>BLOOD COUNTS & INDICES</u>				
Haemoglobin	: 15.30	gm%		13.5 - 17.0 gm%
Total RBC	: 5.90	mill/cmm		4.6 - 6.2 mill/cmm
PCV	: 44.00	%		40 - 54 %
MCV	: 74.57	fL		80 - 96 fL
MCH	: 25.93	pg		27 - 31 pg
MCHC	: 34.77	%		32 - 36 %
Total WBC	: 8,200	/cmm		4,000 - 11,000/cmm
Platelet Count	: 2,87,000	/cmm		1.5 - 4.0 Lac/cmm.
<u>DIFFERENTIAL LEUCOCYTES COUNT</u>				
Band Cells	: 00	%		00 - 06 %
Neutrophils	: 66	%		55 - 70 %
Lymphocytes	: 32	%		20 - 40 %
Eosinophils	: 01	%		01 - 06 %
Monocytes	: 01	%		02 - 08 %
Basophils	: 00	%		00 - 01 %
Platelet In Smear	: ADEQUATE			
<u>ERYTHROCYTES SEDIMENTATION RATE</u>				
ESR After 1st Hour	: 9	mm	Westergren	01 - 07 mm
Blood Group	: "O"			
Rh Factor (Anti D.)	: "POSITIVE"			

(By Fully Automated Cell Counter Sysmex KX - 21, Japan)

END OF REPORT



DR KRISH VAIDYA
MD, PGDCC
G-50510

Heart & General Clinic

iCure Heart & Diet Clinic, 402, Epsilon tower, opp Pasha bhai park, Race course, Vadodara

Name : VADESINH RATHVA
Ref By : DR. KRISH VAIDYA

Age/Sex : 55 Yrs./M
Date : 19/10/2021
Report ID. : 3

Hb A1C REPORT

<u>TEST</u>	<u>RESULT</u>	<u>UNIT</u>	<u>REFERENCE INTERVAL</u>
Hb A1C - Glycated Hb Glycated Haemoglobin	: 4.8	%	Non Diabetic : 4.3 - 6.3 % Good Control : 6.4 - 7.5 % Moderate Control : 7.5 - 9.0 % Poor Control : 9.0 % & Above
Avg. Blood Glucose Level	: 94	mg/dL	
Estimated Average Glucose eAG	: 91	mg%	

END OF REPORT



DR KRISH VAIDYA
MD, PGDCC
G-50510

Heart & General Clinic

iCure Heart & Diet Clinic, 402, Epsilon tower, opp Pasha bhai park, Race course, Vadodara

NAME : Mr Vadesinh Rathva	AGE: 55 Y/M	DATE : 19/10/2021
---------------------------	-------------	-------------------

ULTRASOUND WHOLE ABDOMEN
(Screening Only)

Liver is normal in size and shows normal parenchymal reflectivity. No focal lesion is seen. Hepatic veins appear normal. There is no evidence of any dilated intra hepatic billiary radicals.

Portal Vein appears normal in diameter. **Common Bile Duct** is of normal diameter.

Gallbladder is distended with normal wall thickness. There is no evidence of gallstones. No evidence of peri-cholecystic fluid or probe tenderness.

Pancreas is normal in size and shows homogenous reflectivity. There is no evidence of any calcification or ductal dilatation.

Spleen is normal size and shows a homogenous echotexture. There is no evidence of any focal lesion.

Both Kidneys are normal in position and size. They show normal cortical reflectivity and cortico-medullary distinction. Right kidney measures 100x49 mm. Left kidney measures 98x50mm. There is no evidence of renal calculi, hydronephrosis or mass seen.

Bladder is well distended and shows normal wall thickness. No evidence of intra-luminal mass or calculi.

Prostate gland is normal in size. It has smooth outlines and normal reflectivity. There is no evidence of ascites.

No evidence of any gross bowel mass seen.

No evidence of any aorto-caval or mesenteric root lymphadenopathy.

Appendix cannot be imaged. No mass or collection in right iliac fossa.

CONCLUSION: No sonographic abnormality is seen.



DR. MEHUL PRAJAPATI
CONSULTANT RADIOLOGIST

Dr. Krish P. Vaidya
MD, FRCG
Associate Consultant-Cardiology
Reg.No.G-50510

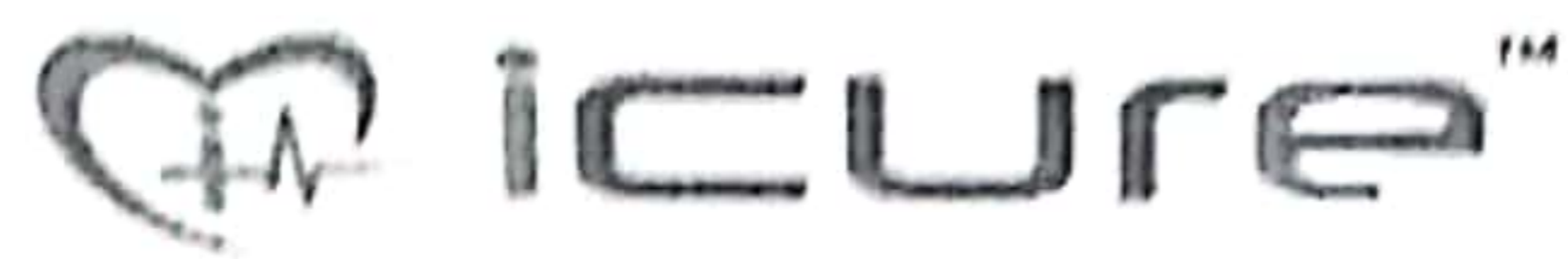

Heart & General Clinic

iCure Heart & Diet Clinic, 402, Epsilon tower, opp Pasha bhai park, Race course, Vadodara

Patient ID	1571	Patient Name	VADESINI RATHVA
Age	55 yrs	Date	19-OCT-2021
Gender	MALE	Ref Doctor	Dr. Krish vaidya

X RAY- CHEST PA VIEW.

BOTH LUNG FIELDS APPEAR CLEAR.

NO CONSOLIDATION OR MASS LESION IS SEEN.

BOTH CP ANGLES ARE CLEAR.

CARDIAC SIZE APPEARS WITHIN NORMAL LIMIT.

TRACHEA IS CENTRAL IN POSITION.

MEDIASTINAL SHADOW IS NORMAL.

BOTH DOMES OF DIAPHRAGM ARE NORMAL.

BONY THORAX UNDER VISION APPEARS NORMAL.

IMPRESSIONS : NO SIGNIFICANT ABNORMALITY DETECTED

Dr. Heny Viral Gandhi DMRE
Consultant Radiologist

Dr. Krish P. Vaidya
MD, FRCCE
Associate Consultant-Cardiology
Reg.No.G-50510

