

Drinking Water
पिण्याचे पाणी



aquafeel



భారత ప్రభుత్వం

GOVERNMENT OF INDIA



కోలమూడి సాయి రాఘవేంద్ర
Kolamudi Sai Raghavendra

పుట్టిన సంవత్సరం / Year of Birth : 1991
పురుషుడు / Male

3911 6409 4913



ఆధార్ - సామాన్యుని హక్కు

Name	Mr. Kolamudi S R	Collected Time	10-09-2022 10:54 AM
Age/Gender	31 Years / MALE	Received Time	10-09-2022 10:54 AM
PRN	ALRS/109/2022-2023/1467	Reported Time	10-09-2022 02:59 PM
Lab ID	ALRS/D/22-23/1457		
Ref Doctor			

Test Name	Result	Unit	Bio. Ref. Range
Hemogram			
Hemoglobin	16.1	gm%	13.0 - 18.0
WBC Count			
Total WBC Count	7500	/cmm	4000 - 11000
Differential count			
Neutrophil	57	%	40 - 75
Lymphocytes	34	%	20 - 45
Eosinophil	03	%	Below 6
Monocytes	06	%	Below 8
RBC Indices			
Haematocrit	45.2	%	40 - 54
R.B.C Count	5.33	mil./cmm	4.5 - 5.5
M.C.V	84.8	fL	76 - 96
M.C.H	30.2	PG	27 - 32
M.C.H.C	35.6	gm/dl	32 - 36
RDW-CV	12.5	%	11.5 - 14.5
Platelet Count	216000	/cmm	150000 - 450000
Comments on P.B.S			
R.B.C Morphology	Normocytic Normochromic		
W.B.C	No abnormal cells seen.		
Platelet	Adequate.		



Dr. Simi Athavale
MBBS,(DCP) CONSULTANT PATHOLOGIST (Reg. No. 84648)



NOTE: *A (Abnormal), *C (Abnormal & Critical)

Report Generated by: Niramay Solutions

1 / 1



14-09-2022





Name Mr. Kolamudi S R Collected Time 10-09-2022 10:54 AM
Age/Gender 31 Years / MALE Received Time 10-09-2022 10:54 AM
PRN ALRS/109/2022-2023/1467 Reported Time 10-09-2022 02:59 PM
Lab ID ALRS/D/22-23/1457
Ref Doctor

Test Name	Result	Unit	Bio. Ref. Range
-----------	--------	------	-----------------

Blood Group

ABO Type B
Rh (D) Type Positive

Blood Sugar F and PP

Blood Sugar Fasting and Post Prandial

Blood Sugar Fasting 86.6 mg/dl 70 - 110
Blood Sugar Post Prandial 96.9 mg/dl 70 - 140

Method GOD-POD
Instrument Used ERBA EM-200 Fully automatic random access biochemistry analyzer.

Glycosylated Hb / HbA1c

HbA1c 5.4 %
Below 6 (Normal)
6 - 7 (Good Control)
7 - 8 (Fair Control)
8 - 10 (Unsatisfactory Control)
Above 10 (Poor Control)

Method BORONATE AFFINITY
Instrument Used Abbott-Affinion

ESR

ESR 07 Below 10
Unit mm at the end of 1 hour
Method Modified Westergrens Method

Dr. Simi Athavale
MBBS,(DCP) CONSLUTANT PATHOLOGIST (Reg. No. 84648)

----- End Of Report -----

NOTE : *A (Abnormal), *C (Abnormal & Critical)

Report Generated by: Niramay Solutions



14-09-2022





Name Mr. Kolamudi S R
Age/Gender 31 Years / MALE
PRN ALRS/109/2022-2023/1467
Lab ID ALRS/D/22-23/1457
Ref Doctor
Collected Time 10-09-2022 10:54 AM
Received Time 10-09-2022 10:54 AM
Reported Time 10-09-2022 02:59 PM

Test Name	Result	Unit	Bio. Ref. Range
-----------	--------	------	-----------------

Liver Function Test

Sr Total Bilirubin	0.97	mg/dl	0.1 - 1.2
Sr Direct Bilirubin	0.29	mg/dl	0.0 - 0.4
Sr Indirect Bilirubin	0.68	mg/dl	0.1 - 1.2
Alkaline Phosphatase	58.0	IU/L	50 - 150
S.G.P.T	32.5	IU/L	Below 40
S.G.O.T	18.7	IU/L	Below 40
Sr Total Protein	6.19	mg/dl	6.0 - 8.0
Sr Albumin	3.85	mg/dl	3.7 - 5.3
Sr Globulin	2.34	mg/dl	2.3 - 3.6
A:G ratio	1.65	%	1.2:1 - 2:1

INTRUMENT USED

Erba EM 200- Fully Automatic Random Access Chemistry Analyzer

Lipid Profile

S.Cholesterol	187.0	mg/dl	Below 200
S.Triglycerides	90.6	mg/dl	40 - 160
HDL Cholesterol	39.1	mg/dl	35.3 - 79.5
VLDL Cholesterol	18.12	mg/dl	Below 41 (Desirable)
LDL Cholesterol Direct	117.2	mg/dl	0.0 - 130
LDLC/HDLC Ratio	3		Below 3.4
S.Cholesterol/HDLC Ratio	4.78	* A	Below 4.5

Instrument Used

ERBA EM-200 Fully automatic random access biochemistry analyzer.

Signature

Dr. Simi Athavale

MBBS,(DCP) CONSULTANT PATHOLOGIST (Reg. No. 84648)

End Of Report

NOTE: *A (Abnormal), *C (Abnormal & Critical)

Report Generated by: Niramay Solutions



14-09-2022





Name Mr. Kolamudi S R Collected Time 10-09-2022 10:54 AM
Age/Gender 31 Years / MALE Received Time 10-09-2022 10:54 AM
PRN ALRS/109/2022-2023/1467 Reported Time 10-09-2022 03:00 PM
Lab ID ALRS/D/22-23/1457
Ref Doctor

Test Name	Result	Unit	Bio. Ref. Range
Uric acid			
Serum Uric Acid			
Sr.Uric Acid	7.4 *A	mg/dl	3.5 - 7.2
Creatinine			
Serum Creatinine	0.89	mg/dl	0.7 - 1.3
Method	Enzymatic		
Instrument Used	ERBA EM-200 Fully automatic random access biochemistry analyzer.		
BUN			
Blood Urea Nitrogen			
Blood Urea Nitrogen	10.0	mg/dl	5.0 - 21.0
GGTP			
Gamma GT (GGTP)	41.5	U/L	10 - 50

Dr. Simi Athavale
MBBS,(DCP) CONSULTANT PATHOLOGIST (Reg. No. 84648)

----- End Of Report -----

NOTE : *A (Abnormal), *C (Abnormal & Critical)

Report Generated by: Niramay Solutions



14-09-2022



Name	Mr. Kolamudi S R	Collected Time	10-09-2022 10:54 AM
Age/Gender	31 Years / MALE	Received Time	10-09-2022 10:54 AM
PRN	ALRS/109/2022-2023/1467	Reported Time	10-09-2022 03:00 PM
Lab ID	ALRS/D/22-23/1457		
Ref Doctor			

Test Name	Result	Unit	Bio. Ref. Range
Urine Analysis			
Physical Examination			
Quantity	30	ml	
Colour	Pale Yellow		
Appearance	Clear		
Specific gravity	1.015		1 - 1.03
Chemical Examination			
Reaction (pH)	Acidic		
Proteins	Absent		
Glucose	Absent		
Ketone Bodies	Absent		
Bile Salts	Absent		
Bile Pigments	Absent		
Urobilinogen	Normal		
Microscopic Examination			
Pus Cells	Occasional	/hpf	
Epithelial Cells	Occasional	/hpf	
RBC	Absent	/hpf	
Casts	Absent		
Crystals	Absent		



Dr. Simi Athavale
MBBS,(DCP) CONSULTANT PATHOLOGIST (Reg. No. 84648)

----- End Of Report -----

NOTE : *A (Abnormal), *C (Abnormal & Critical)

Report Generated by: Niramay Solutions



14-09-2022





Registration.Date : 10/09/2022



Patient Name : MR. KOLAMUDI SAI

Patient ID No. : 1043413

Age / Gender : 31 Yrs / Male

Reg Date/Time : 10-09-2022 05:03pm

Reference (Dr.) : ALOHA LIFESTYLE REVERSAL STUDIO

Sample Coll.Date/Time : 10-09-2022 05:03pm

Sample Collected : From Ldr Clinics Llp (Aloha Lifestyle Reversal Studio)

Report Date/Time : 10-09-2022 05:54pm

T3 (TOTAL), T4 (TOTAL) & TSH

Investigation	Result	Units	Reference Range
T3 (Total), Serum (Method: CLIA)	: 1.00	ng/mL	0.70 - 2.04
T4 (Total), Serum (Method: CLIA)	: 8.86	ug/dL	5.5 - 12.5
Ultra TSH, Serum (Method: ECLIA/CLIA)	: 1.098	uIU/mL	0.35 - 5.5

NOTE :

- 1) The TSH levels are subject to diurnal/circadian variation, reaching to peak levels between 2-4 a.m. and at a minimum between 6-10 p.m. The variation is to the order of 50%, hence the time when sample is collected has influence on the levels of TSH.
- 2) Many substances produced in central nervous system, even in healthy euthyroid individuals, may enhance or suppress TSH production in addition to the feedback effect of thyroid hormone.
- 3) Further more although TSH levels rise and fall in response to changes in the concentration of Free T4, individuals appear to have their own setpoints and factor such as race and age also contribute to variability in TSH levels.
- 4) Alterations of normal pituitary response are also common in patients with a variety of illnesses which can affect the levels of TSH.
- 5) Inter-assay variations are possible on different immunoassay platforms.

CLINICAL USE:

- 1) Diagnose Hypothyroidism and Hyperthyroidism.
- 2) Monitor T4 replacement or T4 suppressive therapy.
- 3) Quantify TSH levels in the subnormal range.
- 4) Increased levels of TSH are found in Primary hypothyroidism, Subclinical hypothyroidism, TSH dependent Hyperthyroidism, Thyroid hormone resistance.
- 5) Decreased levels of TSH are found in Grave's disease, Autoimmune thyroid hormone secretion, TSH deficiency.

(R = Rechecked, H = High, L = Low.)

-End Of Report-



Dr.Saurabh Gujrathi
M.D.(Path.)

Dr.Ashish N. Dhande
M.D.(Path.)

Dr.Nitin L. Dhande
M.D.(Path.)

Print Date : 10/09/2022 06:05PM

Test processed at "Dhande Pathlab Diagnostics Pvt.Ltd." Pune



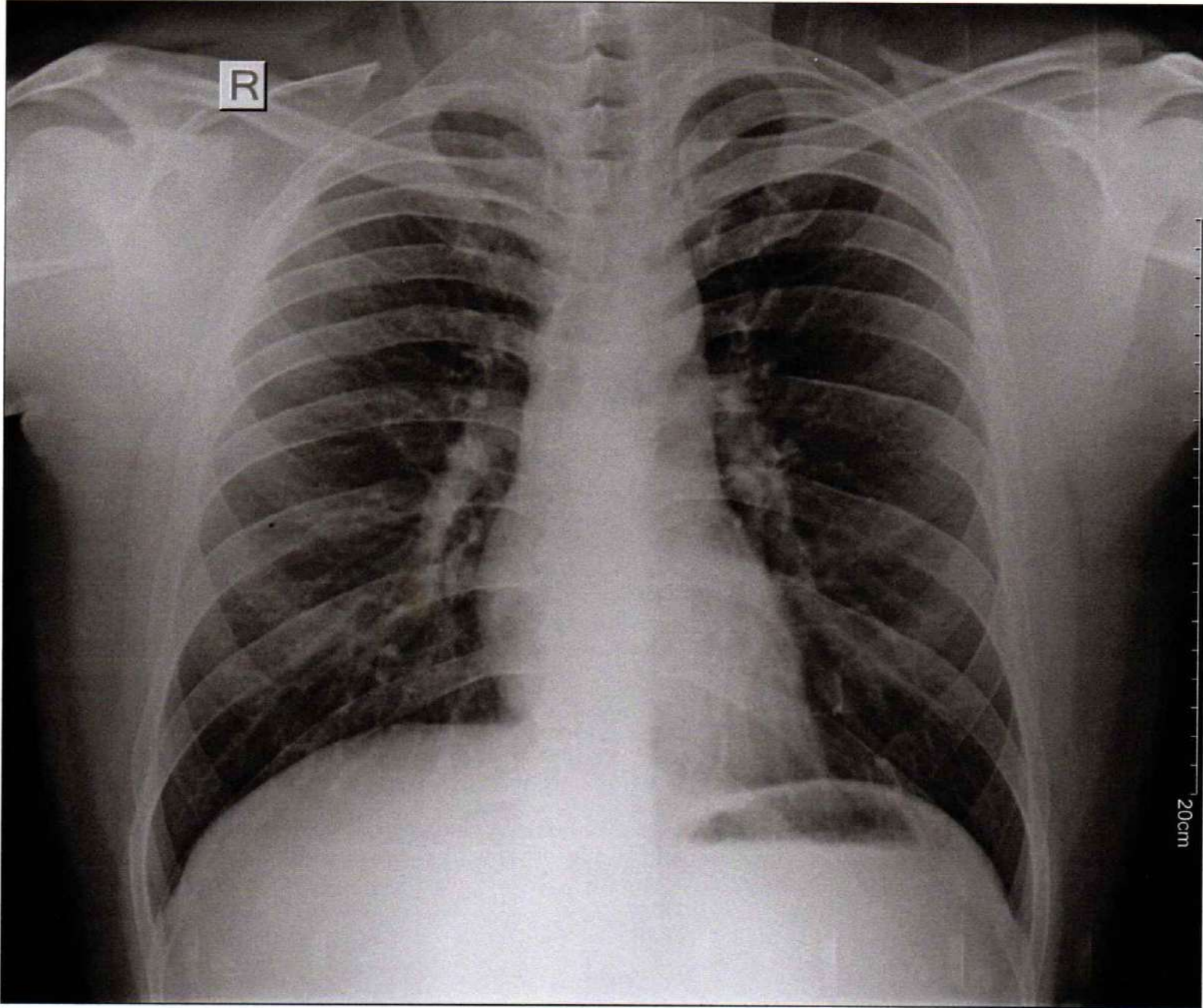



Patient Name: Mr. Kolamudi S R

Age: 31yrs/Male

Ref By: - Mediwheel

Date: 10/09/2022

RADIOGRAPH OF CHEST – PA VIEW

Observation : Both the lungs are clear and the hila appear normal.
No obvious parenchymal lung lesion seen in either side.
Both costophrenic angles are clear.
Cardio-aortic silhouette has normal appearance.
No obvious bony abnormalities seen.

Impression : No significant abnormality noted.

Dr. Punya` J
MBBS,MD(RADIO-DIAG) Consultant Radiologist
Reg No.2022/05/1131



Patient Name: K SAI RAGHAVENDRA

Age: 31 yrs/ Male.

Ref By: 

Date: 10-Sep-22

ULTRASOUND EXAMINATION OF ABDOMEN AND PELVIS

Liver is normal in size and echotexture. No focal mass. Hepatic and portal veins are normal.

Gall Bladder is well distended. Walls are thin. **Few calculi ranging from 5-8 mm noted in GB.** No e/o pericholecystic inflammation.

CBD is unremarkable. No intrahepatic biliary dilatation

Pancreatic head appears normal. Body and tail of pancreas obscured by gas shadow.

Spleen is normal in size and texture.

Both kidneys are normal in size and texture. Corticomedullary differentiation is intact. No hydronephrosis or calculus seen on either side.

RK: 9.8 cm

LK: 9.7 cm

Visualized bowel loops are normal in calibre and peristalsis.

No ascites. No obvious enlarged nodes.

Urinary Bladder is distended. Its walls are thin. No intrinsic pathology seen.

Prostate is normal in size and texture.

Impression:

Cholelithiasis.

Dr. Punya J

MBBS, MD(RADIO-DIAG)CONSULTANT RADIOLOGIST

Reg No. 2022/05/1131



PATIENT ID : RR
PATIENT NAME : SAI RAGHAVENDRA KOLAMUDI 31/M

Summary Report

Report time 11:
September 10, 2022 11:

PROTOCOL : BRUCE
PATIENT HEIGHT : 0 Cm
PATIENT WEIGHT : 0.00 Kg
PATIENT ADD. :

Ref. By : Not Applicable

(Not Applicable)

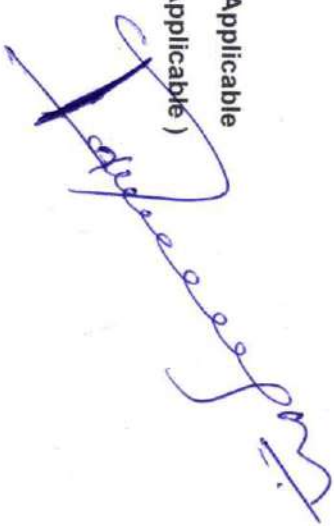

OBJECT OF TEST : Routine check up
RISK FACTOR :
ACTIVITY : Very active
MEDICATION :
BRIEF HISTORY :
OTHER INVESTIGATION :
REASON FOR TERMINATION : Max HR
EXERCISE TOLERANCE : Good
EXERCISE INDUCED ARRHYTHMIA :
HAEMO RESPONSE :
CHRONO RESPONSE : Normal
FINAL IMPRESSION : Good effort tolerance
No angina / dyspnoea
No significant ST - T Changes Seen
Stress Test Negative for stress induced ischemia.



Dr. RITUPARNA SHINDE
M.D., DNB, (CARDIOLOGY)
DR. RITUPARNA SHINDE
M.D., DNB (Cardiology)
Interventional Cardiologist
Reg. No. 2000/02/10865
Unit Ver 4.2i

PATIENT ID : RR
 PATIENT NAME : SAI RAGHAVENDRA KOLAMUDI 31/M

Summary Report

Report time : 11:19 am
 September 10, 2022 11:19 am

PROTOCOL : BRUCE
 PATIENT HEIGHT : 0 Cm
 PATIENT WEIGHT : 0.00 Kg
 PATIENT ADD. :

Ref. By : Not Applicable
 (Not Applicable)

Stage	StageSpeed (Kmph) / Time Grade (%)	HR bpm	BP mmHg	R.P.P. X 1000	METS	ST Level I	Stage Comments
Pre-Test	00:53 0.00 / 0.00	124	0 / 0	0	1.00	1.10	
Supine	00:06 0.00 / 0.00	126	140 / 80	17	1.00	1.10	
Standing	00:08 0.00 / 0.00	125	140 / 80	17	1.00	1.84	
HyperVentilation	00:06 0.00 / 0.00	120	140 / 80	16	1.00	1.81	
Wait For Exercise	00:05 0.00 / 0.00	121	140 / 80	16	1.00	1.35	
Exercise Stage 1	03:00 2.70 / 10.00	149	140 / 80	20	5.70	2.77	
Exercise Stage 2	03:00 4.00 / 12.00	167	150 / 90	25	8.00	4.25	
Peak Exercise	02:08 5.50 / 14.00	168	150 / 90	25	10.00	4.42	
Recovery 1	01:00 0.00 / 0.00	141	150 / 90	21	1.00	5.80	
Recovery 3	03:00 0.00 / 0.00	119	150 / 90	17	1.00	2.77	

TOTAL EXER TIME : 8 : 8 min
 MAX HR : 175 bpm (92.59 % of 189 bpm)
 MAX BP : 150 / 90 mmHg
 MAX WORKLOAD : 10.00
 DISTANCE COVERED : 0.53 Km
 DOUBLE PRODUCT : 26250.00

Dr. RITUPARNA SHINDE
M.D., DNB, (CARDIOLOGY)

LDR CLINIC LLP

Linked Median Report

PATIENT ID : RR HEIGHT : 0 Cm WEIGHT : 0.00 Kg
PATIENT NAME : SAI RAGHAVENDRA KOLAMUDI 31/M

PROTOCOL : BRUCE
STAGE : Pre-Test
ST Levels (mm) / ST Slope (mV/s) measured at 80 ms Post J

September 10, 2022 11:19 am
Report time : 11:20 am
PHASE TIME : 00:53
STAGE DURATION : 00:00
HR : 124 bpm
QRS Lead : V5
SPEED: 0.0 kmph
GRADE: 0.0
BP : 140 / 80 mmHg
METs : 1.00

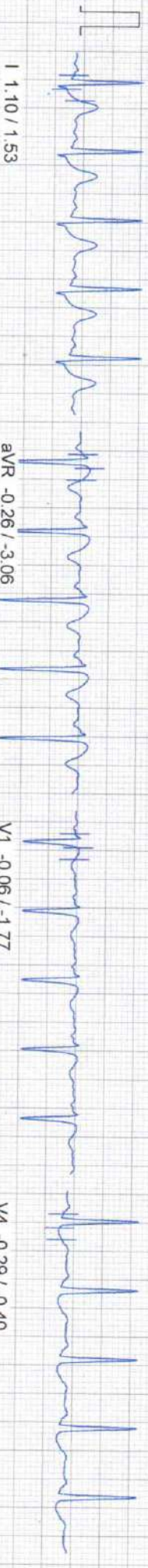

aVR -0.26 / -3.06

V1 -0.06 / -1.77

V4 -0.29 / -0.40

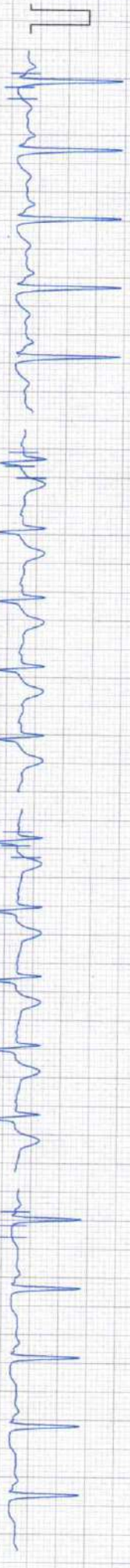

aVL 1.42 / 1.69

V2 1.48 / 0.81

V5 -0.52 / -0.40



aVF -1.10 / -1.37

V3 -0.10 / 0.48

V6 -0.48 / -0.40



100 Hz

10mm/mv, 25mm/sec

LDR CLINIC LLP

Linked Median Report

PATIENT ID : RR HEIGHT : 0 Cm WEIGHT : 0.00 Kg
PATIENT NAME : SAI RAGHAVENDRA KOLAMUDI 31/M

PROTOCOL : BRUCE
STAGE : Supine
ST Levels (mm) / ST Slope (mV/s) measured at 80 ms Post J

September 10, 2022 11:19 am
Report time : 11:20 am

PHASE TIME : 01:00 **SPEED:** 0.0 kmph
STAGE DURATION : 00:00 **GRADE:** 0.0
HR : 126 bpm **BP :** 140 / 80 mmHg
QRS Lead : V5 **METs :** 1.00

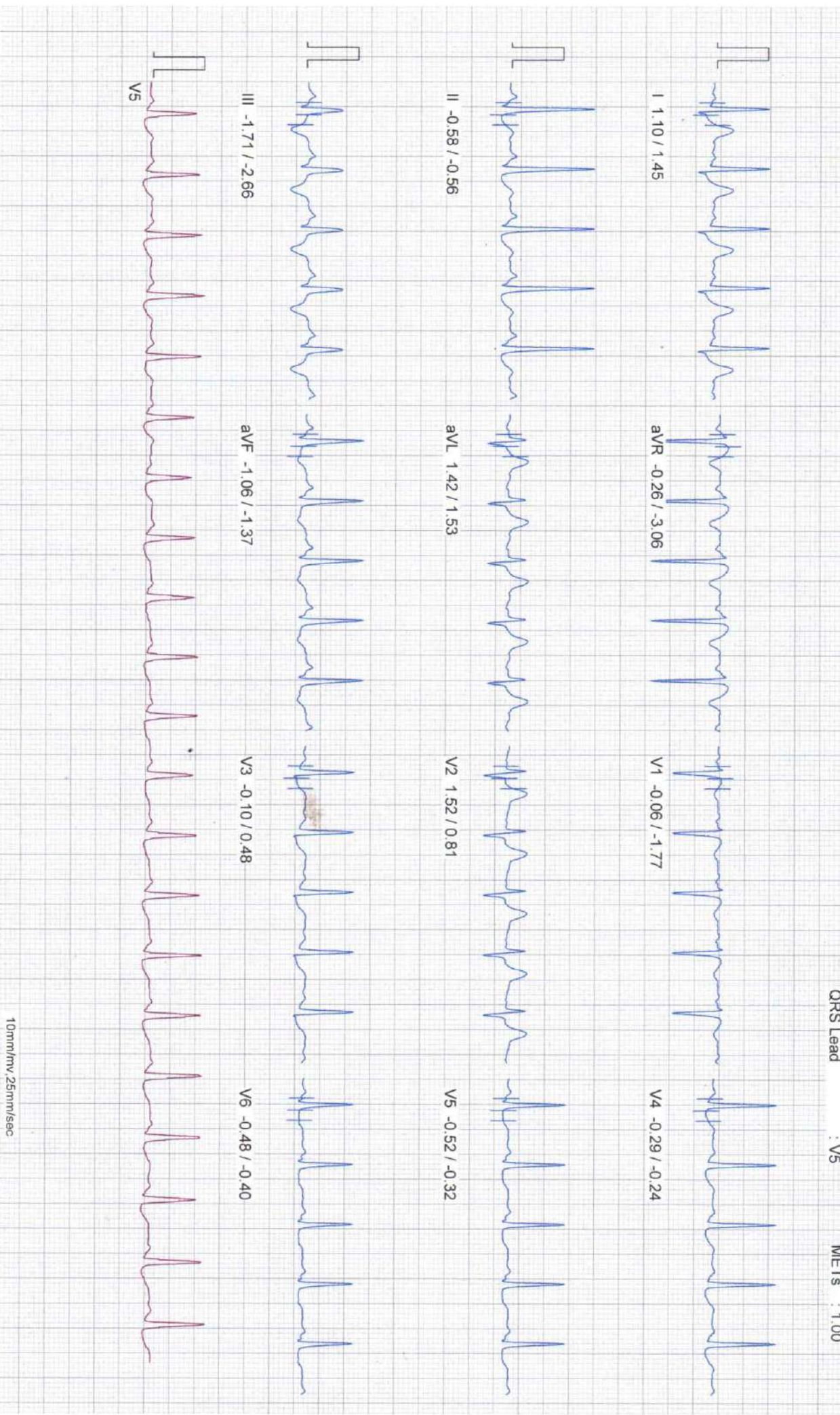

100 Hz

10mm/mv 25mm/sec

LDR CLINIC LLP

Linked Median Report

PATIENT ID : RR HEIGHT : 0 Cm WEIGHT : 0.00 Kg
PATIENT NAME : SAI RAGHAVENDRA KOLAMUDI 31/M
PROTOCOL : BRUCE
STAGE : Standing
ST Levels (mm) / ST Slope (mV/s) measured at 80 ms Post J

September 10, 2022 11:19 am
Report time : 11:20 am
PHASE TIME : 01:08
STAGE DURATION : 00:00
HR : 125 bpm
QRS Lead : V5
SPEED: 0.0 kmph
GRADE: 0.0
BP : 140 / 80 mmHg
METS : 1.00

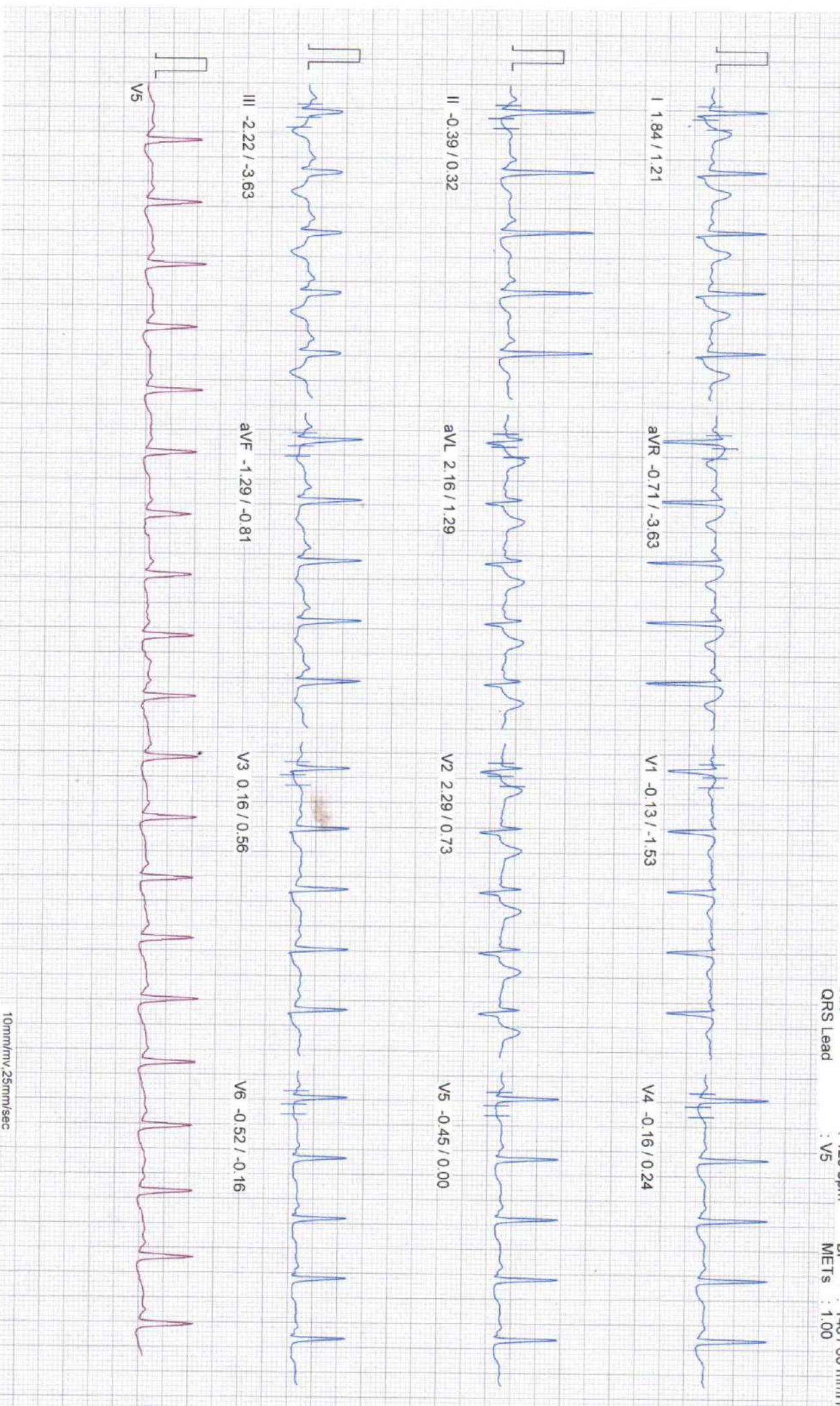

100 Hz

10mm/mV, 25mm/sec

LDR CLINIC LLP

Linked Median Report

PATIENT ID : RR HEIGHT : 0 Cm WEIGHT : 0.00 Kg
PATIENT NAME : SAI RAGHAVENDRA KOLAMUDI 31/M

PROTOCOL : BRUCE
STAGE : HyperVentilation
ST Levels (mm) / ST Slope (mV/s) measured at 80 ms Post J

September 10, 2022 11:19 am
Report time : 11:20 am

PHASE TIME : 01:15 **SPEED:** 0.0 kmph
STAGE DURATION : 00:00 **GRADE:** 0.0
HR : 120 bpm **BP :** 140 / 80 mmHg
QRS Lead : V5 **METS :** 1.00



I 1.29 / 1.13

aVR -0.42 / -2.74

V1 -0.03 / -1.45

V4 -0.23 / 0.56

II -0.52 / 0.00

aVL 1.71 / 1.13

V2 1.81 / 0.73

V5 -0.42 / 0.08

III -1.87 / -3.06

aVF -1.10 / -0.81

V3 0.00 / 0.64

V6 -0.45 / -0.24

V5

100 Hz

10mm/mv, 25mm/sec

LDR CLINIC LLP

Linked Median Report

PATIENT ID : RR HEIGHT : 0 Cm WEIGHT : 0.00 Kg
PATIENT NAME : SAI RAGHAVENDRA KOLAMUDI 31/M

PROTOCOL : BRUCE
STAGE : Wait For Exercise
ST Levels (mm) / ST Slope (mV/s) measured at 80 ms Post J

September 10, 2022 11:19 am
Report time : 11:20 am

PHASE TIME : 01:20 SPEED: 0.0 kmph
STAGE DURATION : 00:00 GRADE: 0.0
HR : 121 bpm BP : 140 / 80 mmHg
QRS Lead : V5 METs : 3.40



aVR -0.42 / -2.74

V1 -0.03 / -1.45

V4 -0.23 / 0.48



aVL 1.77 / 1.21

V2 1.81 / 0.73

V5 -0.42 / 0.08



aVF -1.13 / -0.81

V3 0.06 / 0.73

V6 -0.45 / -0.24

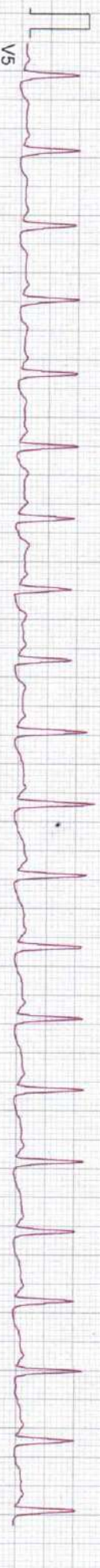

100 Hz

10mm/mv, 25mm/sec

NASAN (C) ST-Win Standard Bl. 6.91, Unit Ver 4.20

PATIENT ID : RR HEIGHT : 0 Cm WEIGHT : 0.00 Kg
PACIENT NAME : SAI RAGHAVENDRA KOLAMUDI 31/M

PROTOCOL : BRUCE
STAGE : Exercise Stage 1
ST Levels (mm) / ST Slope (mV/s) measured at 80 ms Post J

LDR CLINIC LLP
Linked Median Report

September 10, 2022 11:19 am
Report time : 11:23 am
PHASE TIME : 03:00 SPEED: 2.7 kmph
STAGE DURATION : 03:00 GRADE: 10.0
HR : 149 bpm BP : 140 / 80 mmHg
QRS Lead : V5 METs : 5.70

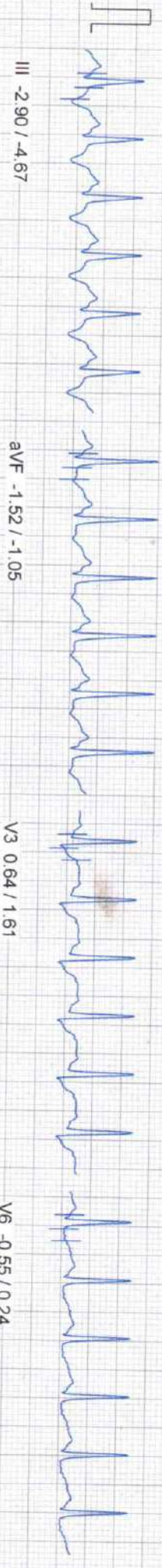
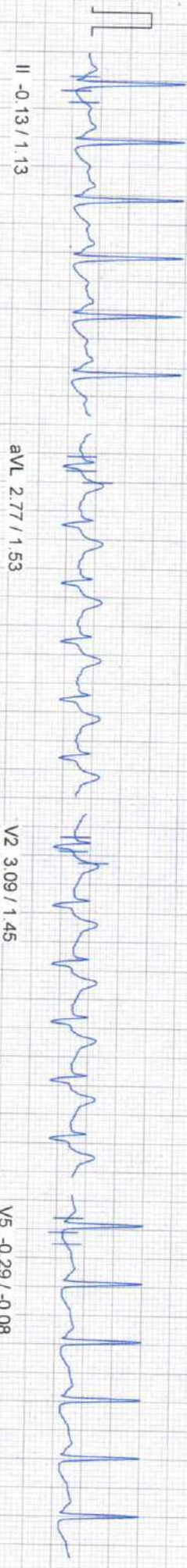
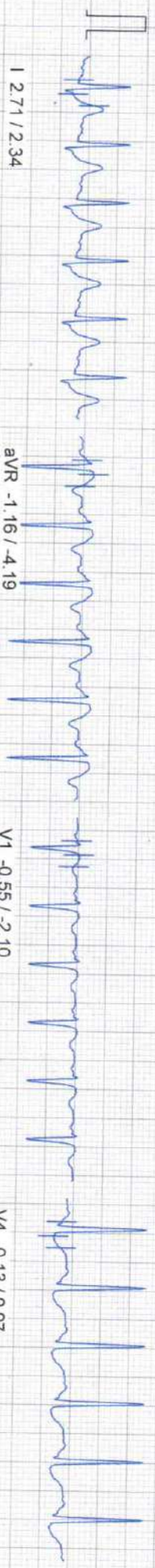

100 Hz

10mm/mv, 25mm/sec

PATIENT ID : RR HEIGHT : 0 Cm WEIGHT : 0.00 Kg
PATIENT NAME : SAI RAGHAVENDRA KOLAMUDI 31/M

PROTOCOL : BRUCE
STAGE : Exercise Stage 2
ST Levels (mm) / ST Slope (mV/s) measured at 80 ms Post J

September 10, 2022 11:19 am
Report time : 11:26 am

PHASE TIME : 06:00 SPEED: 4.0 kmph
STAGE DURATION : 03:00 GRADE: 12.0
HR : 169 bpm BP : 150 / 90 mmHg
QRS Lead : V5 METs : 8.00



100 Hz

10mm/mv 25mm/Sec

LDR CLINIC LLP

Linked Median Report

PATIENT ID : RR HEIGHT : 0 Cm WEIGHT : 0.00 Kg
PATIENT NAME : SAI RAGHAVENDRA KOLAMUDI 31/M
PROTOCOL : BRUCE
STAGE : Peak Exercise
ST Levels (mm) / ST Slope (mV/s) measured at 80 ms Post J

September 10, 2022 11:19 am
Report time : 11:28 am
PHASE TIME : 08:08 SPEED: 5.5 kmph
STAGE DURATION : 02:08 GRADE: 14.0
HR : 168 bpm BP : 150 / 90 mmHg
QRS Lead : V5 METs : 10.00

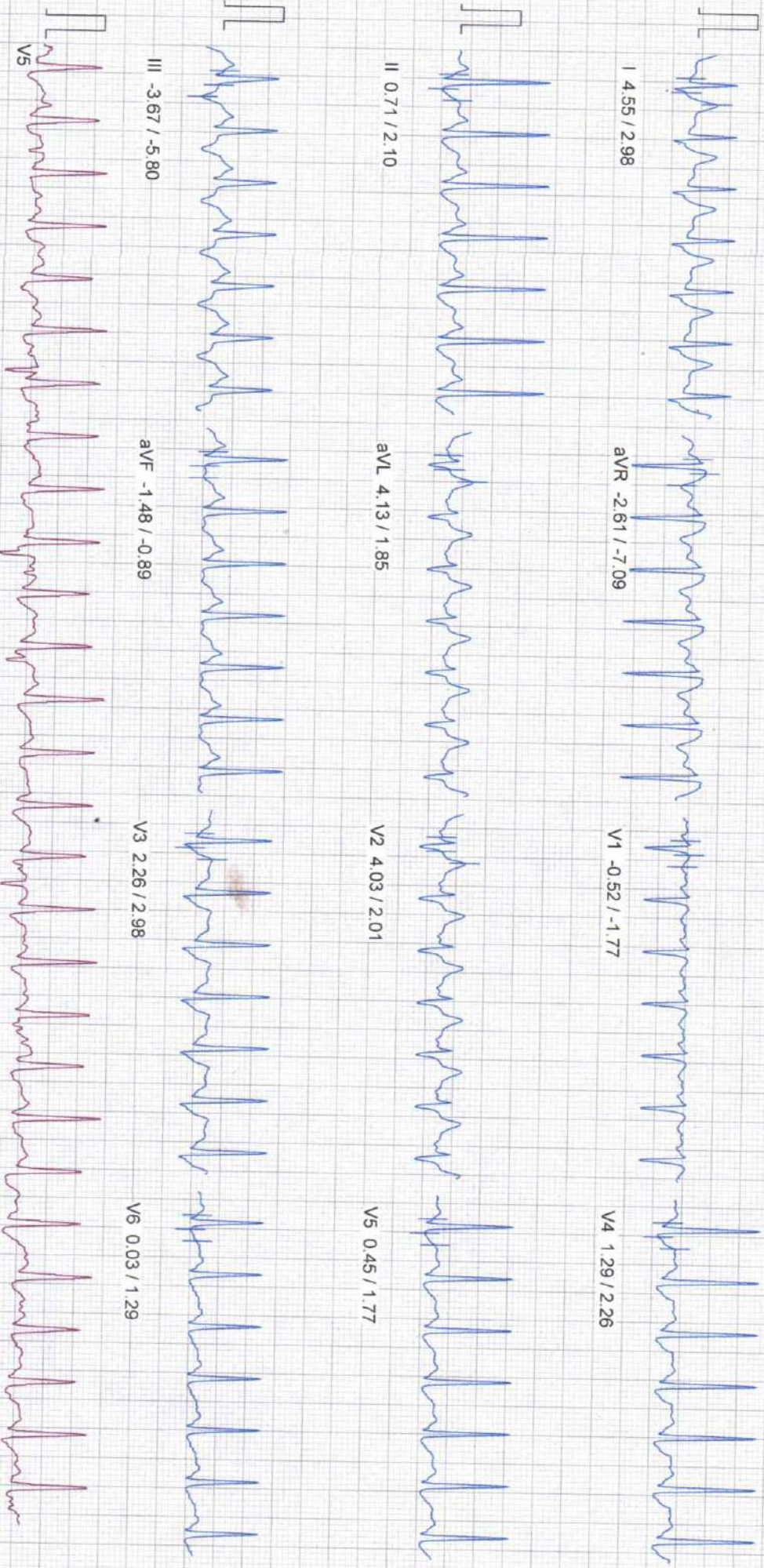

100 Hz

10mm/mv, 25mm/sec

LDR CLINIC LLP

Linked Median Report

PATIENT ID : RR HEIGHT : 0 Cm WEIGHT : 0.00 Kg
PATIENT NAME : SAI RAGHAVENDRA KOLAMUDI 31/M
PROTOCOL : BRUCE
STAGE : Recovery
ST Levels (mm) / ST Slope (mV/s) measured at 80 ms Post J

September 10, 2022 11:19 am
Report time : 11:29 am
PHASE TIME : 08:08
STAGE DURATION : 01:00
HR : 140 bpm
QRS Lead : V5
SPEED: 0.0 kmph
GRADE: 0.0
BP : 150 / 90 mmHg
METS : 1.00

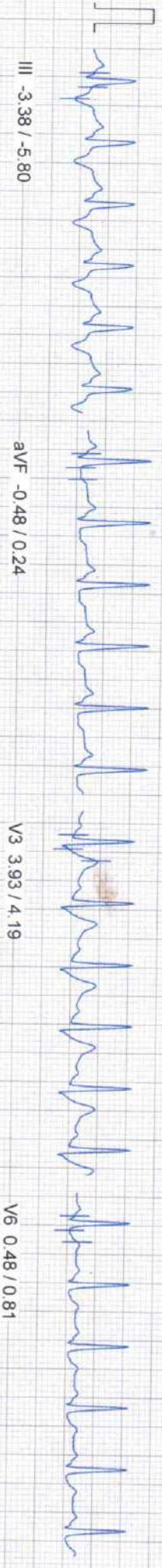
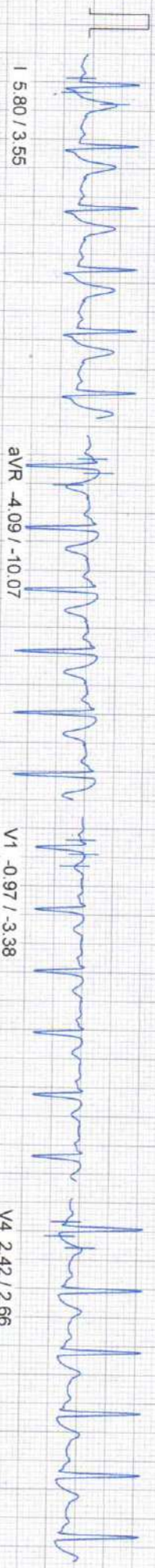

LDR CLINIC LLP

Linked Median Report

PATIENT ID : RR HEIGHT : 0 Cm WEIGHT : 0.00 Kg
PATIENT NAME : SAI RAGHAVENDRA KOLAMUDI 31/M

PROTOCOL : BRUCE
STAGE : Recovery
ST Levels (mm) / ST Slope (mV/s) measured at 80 ms Post J

September 10, 2022 11:19 am
Report time 11:30 am

PHASE TIME : 08:08 **SPEED:** 0.0 kmph
STAGE DURATION : 02:00 **GRADE:** 0.0
HR : 132 bpm **BP :** 150 / 90 mmHg
QRS Lead : V5 **METS :** 1.00



100 Hz

10mm/mv, 25mm/sec

PATIENT ID : RR HEIGHT : 0 Cm WEIGHT : 0.00 Kg
PATIENT NAME : SAI RAGHAVENDRA KOLAMUDI 31/M
PROTOCOL : BRUCE
STAGE : Recovery
ST Levels (mm) / ST Slope (mV/s) measured at 80 ms Post J

September 10, 2022 11:19 am
Report time : 11:31 am
PHASE TIME : 08:08 SPEED: 0.0 kmph
STAGE DURATION : 03:00 GRADE: 0.0
HR : 122 bpm BP : 150 / 90 mmHg
QRS Lead : V5 METs : 1.00



I 2.77 / 1.45

aVR -1.87 / -5.96

V1 -0.29 / -2.34

V4 1.26 / 0.81

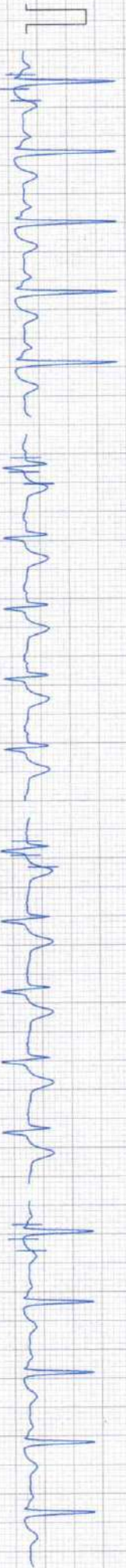

II 0.87 / 0.73

aVL 2.22 / 1.05

V2 2.77 / 1.37

V5 0.71 / 0.73



III -1.74 / -3.30

aVF -0.32 / 0.00

V3 2.26 / 1.77

V6 0.42 / 0.48



V5

100 Hz

10mm/mv 25mm/sec