

UNNIMAYA J (27 F)

ID: WC008913

Date: 25-Mar-23

Exec Time : 0 m 0 s

Stage Time : 0 m 39 s

HR: 84 bpm

Protocol: Bruce

Stage: Supine

Speed: 0 mph

Grade: 0 %

(THR: 164 bpm)

B.P: 110 / 70

ST Level (mm) ST Slope (mV / s)

ST Level (mm) ST Slope (mV / s)

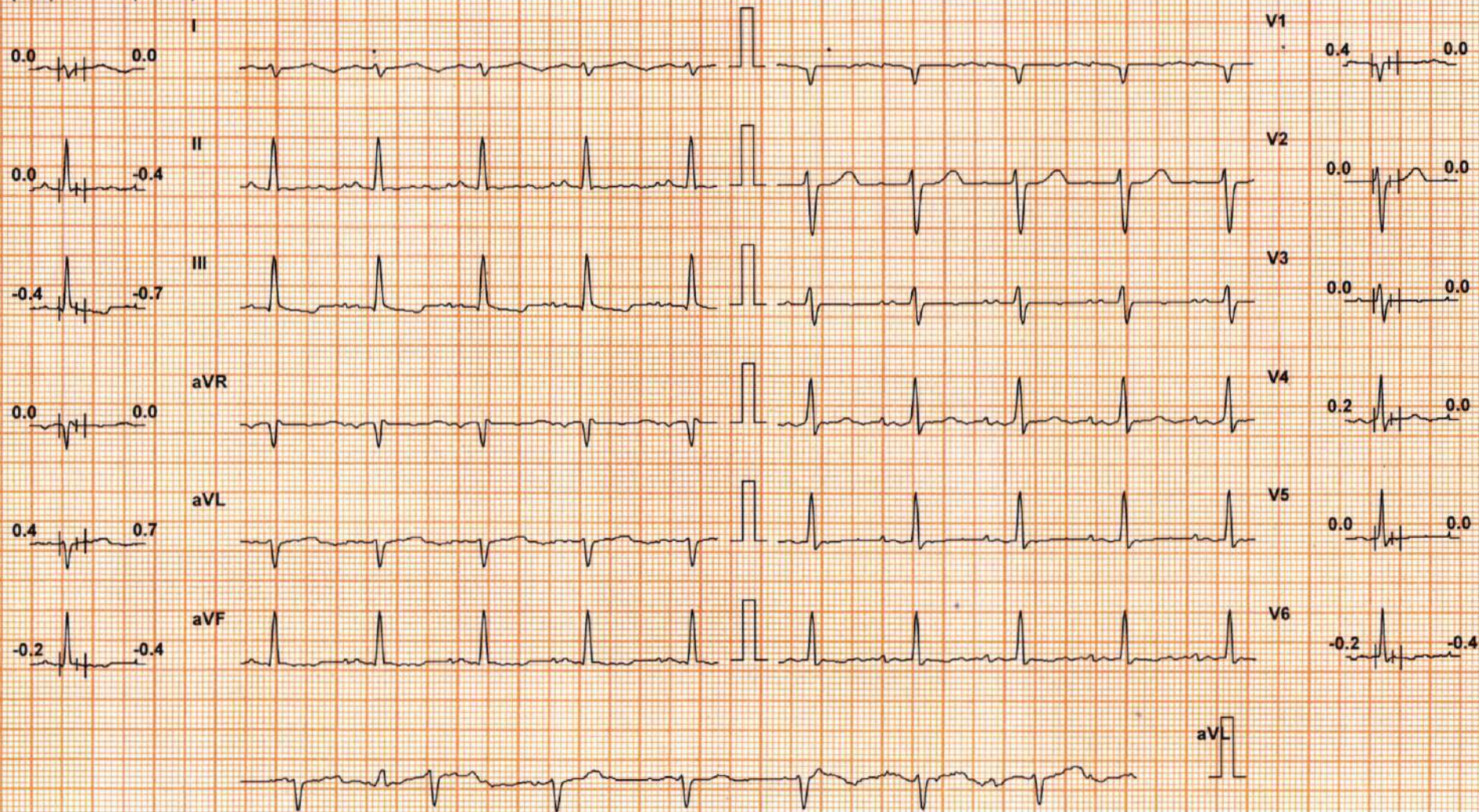

Chart Speed: 25 mm/sec

Filter: 35 Hz

Mains Fil: ON

Amp: 10 mm

Iso = R - 60 ms

J = R + 60 ms

Post J = J + 60 ms

Schiller Spandan V 4.7

Linked Median

UNNIMAYA J (27 F)

ID: WC008913

Date: 25-Mar-23

Exec Time : 0 m 0 s

Stage Time : 0 m 15 s HR: 69 bpm

Protocol: Bruce

Stage: Standing

Speed: 0 mph

Grade: 0 %

(THR: 164 bpm)

B.P: 110 / 70

ST Level (mm) ST Slope (mV / s)

ST Level (mm) ST Slope (mV / s)



Chart Speed: 25 mm/sec

Filter: 35 Hz

Mains Filt: ON

Amp: 10 mm

Iso = R - 60 ms

J = R + 60 ms

Post J = J + 60 ms

Schiller Spandan V 4.7

Linked Median

UNNIMAYA J (27 F)

ID: WC008913

Date: 25-Mar-23

Exec Time : 2 m 54 s

Stage Time : 2 m 54 s

HR: 106 bpm

Protocol: Bruce

Stage: 1

Speed: 1.7 mph

Grade: 10 %

(THR: 164 bpm)

B.P: 110 / 70

ST Level (mm) ST Slope (mV / s)

ST Level (mm) ST Slope (mV / s)



Chart Speed: 25 mm/sec

Filter: 35 Hz

Mains Filt: ON

Amp: 10 mm

Iso = R - 60 ms

J = R + 60 ms

Post J = J + 60 ms

Schiller Spandan V 4.7

Linked Median

UNNIMAYA J (27 F)

ID: WC008913

Date: 25-Mar-23

Exec Time : 5 m 54 s

Stage Time : 2 m 54 s

HR: 139 bpm

Protocol: Bruce

Stage: 2

Speed: 2.5 mph

Grade: 12 %

(THR: 164 bpm)

B.P: 120 / 70

ST Level (mm) ST Slope (mV / s)

ST Level (mm) ST Slope (mV / s)



Chart Speed: 25 mm/sec

Filter: 35 Hz

Mains Filtr: ON

Amp: 10 mm

Iso = R - 60 ms

J = R + 60 ms

Post J = J + 60 ms

Schiller Spandan V 4.7

Linked Median

DDRC SRL DIAGNOSTIC SERVICE PVT LTD

Test Report

UNNIMAYA J (27 F)

ID: WC008913

Date: 25-Mar-23

Exec Time : 6 m 54 s

Stage Time : 0 m 54 s

HR: 169 bpm

Protocol: Bruce

Stage: Peak Ex

Speed: 3.4 mph

Grade: 14 %

(THR: 164 bpm)

B.P: 130 / 70

ST Level (mm) ST Slope (mV/s)

ST Level (mm) ST Slope (mV/s)

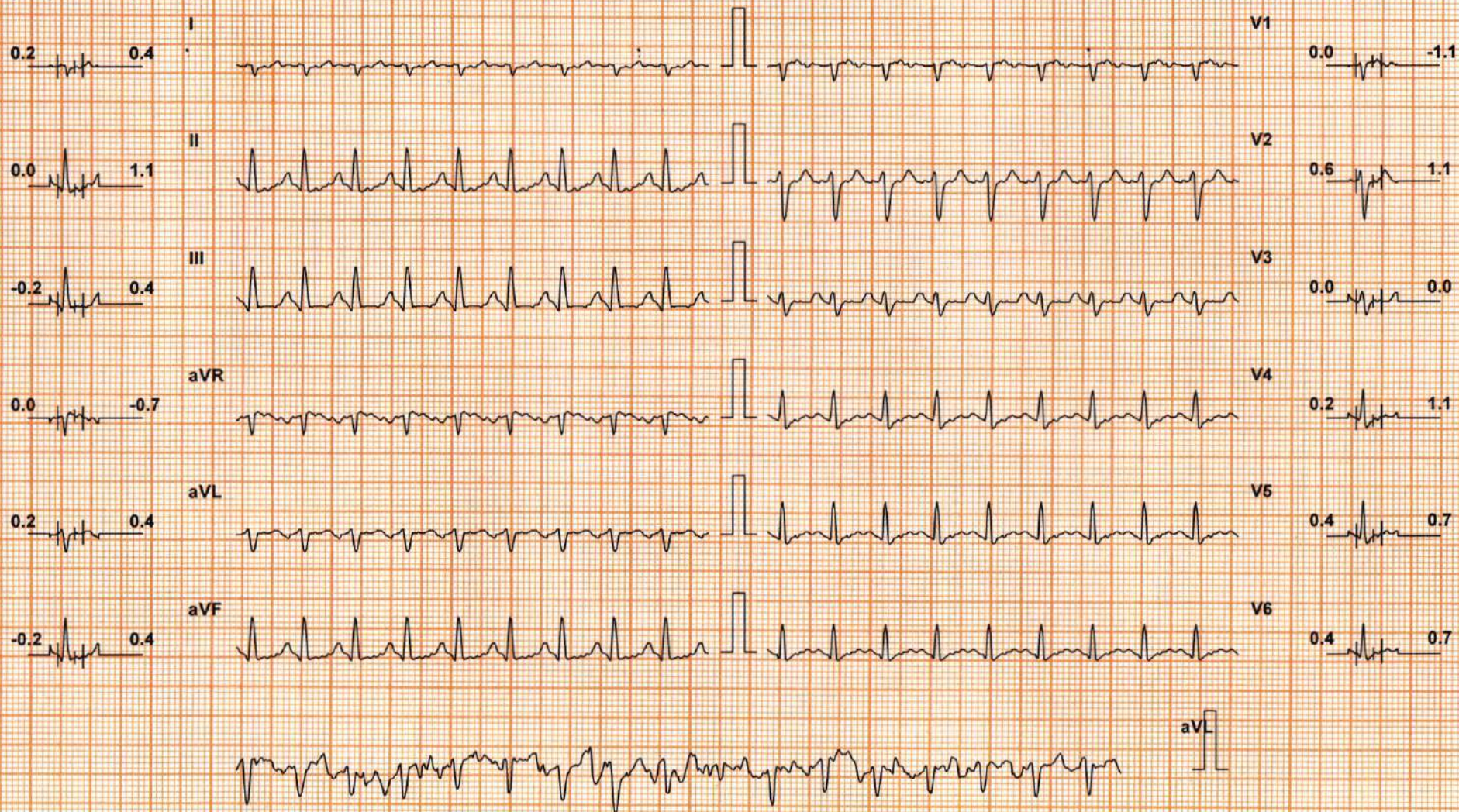

Chart Speed: 25 mm/sec

Filter: 35 Hz

Mains Fil: ON

Amp: 10 mm

Iso = R - 60 ms

J = R + 60 ms

Post J = J + 60 ms

Schiller Spandan V 4.7

Linked Median

DDRC SRL DIAGNOSTIC SERVICE PVT LTD

Test Report

UNNIMAYA J (27 F)

ID: WC008913

Date: 25-Mar-23

Exec Time : 7 m 0 s

Stage Time : 0 m 54 s HR: 121 bpm

Protocol: Bruce

Stage: Recovery(1)

Speed: 1 mph

Grade: 0 %

(THR: 164 bpm)

B.P: 150 / 70

ST Level (mm) ST Slope (mV / s)

ST Level (mm) ST Slope (mV / s)

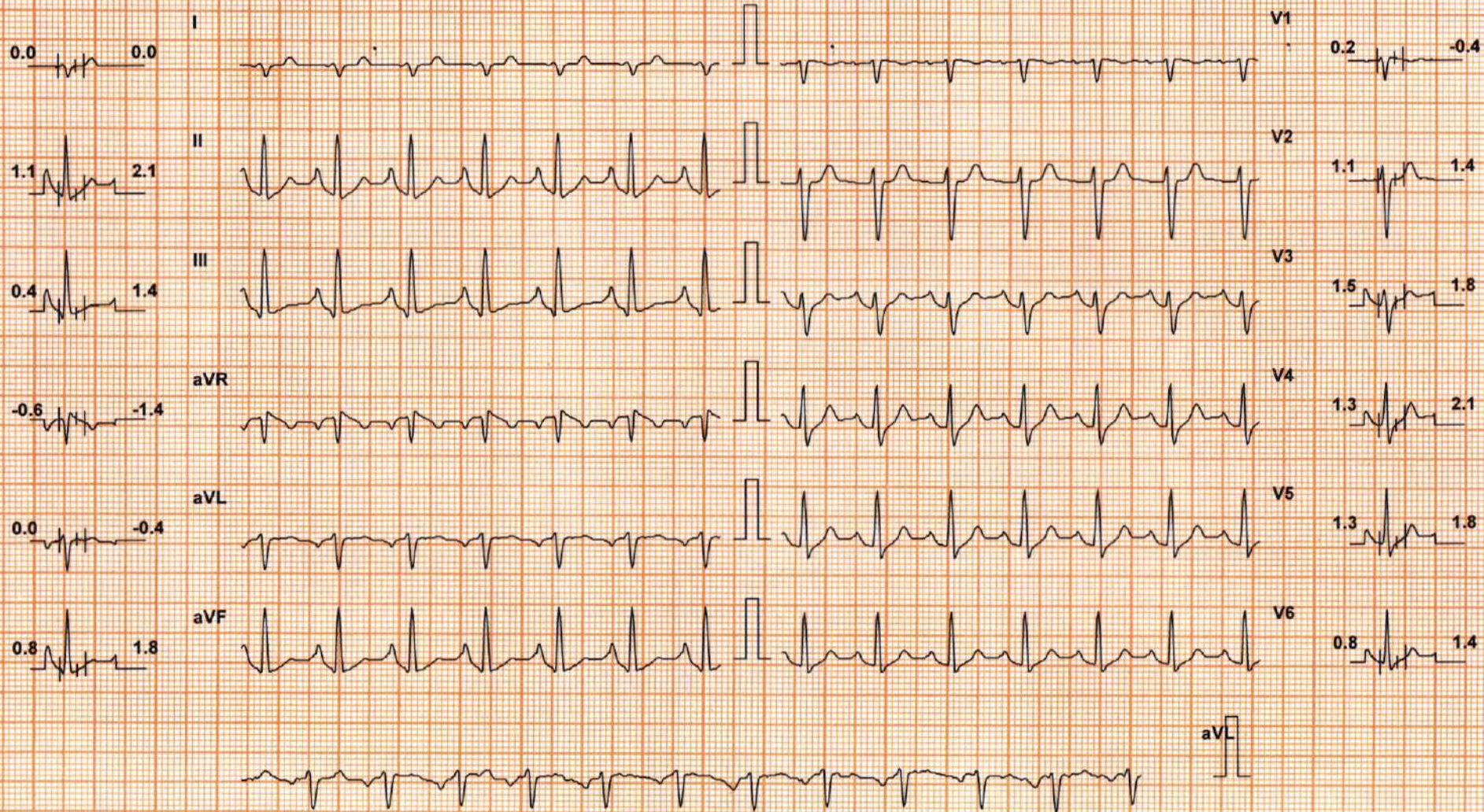

Chart Speed: 25 mm/sec

Filter: 35 Hz

Mains Filt: ON

Amp: 10 mm

Iso = R - 60 ms

J = R + 60 ms

Post J = J + 60 ms

Schiller Spandan V 4.7

Linked Median

DDRC SRL DIAGNOSTIC SERVICE PVT LTD

Test Report

UNNIMAYA J (27 F)

ID: WC008913

Date: 25-Mar-23

Exec Time : 7 m 0 s

Stage Time : 0 m 54 s HR: 107 bpm

Protocol: Bruce

Stage: Recovery(2)

Speed: 0 mph

Grade: 0 %

(THR: 164 bpm)

B.P: 140 / 70

ST Level (mm) ST Slope (mV/s)

ST Level (mm) ST Slope (mV/s)

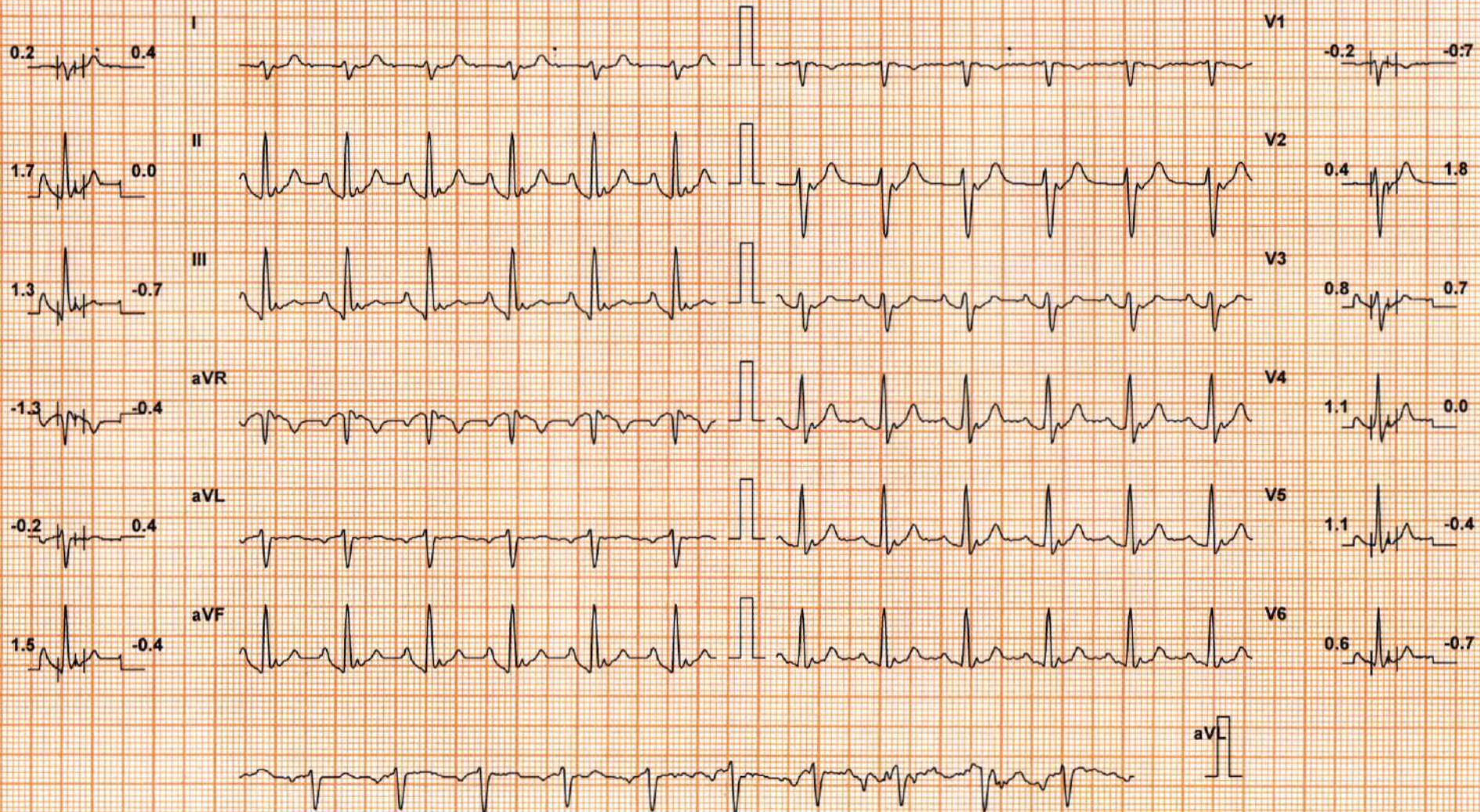

Chart Speed: 25 mm/sec

Filter: 35 Hz

Mains Filtr: ON

Amp: 10 mm

Iso = R - 60 ms

J = R + 60 ms

Post J = J + 60 ms

Schiller Spandan V 4.7

Linked Median

UNNIMAYA J (27 F)

ID: WC008913

Date: 25-Mar-23

Exec Time : 7 m 0 s

Stage Time : 0 m 54 s HR: 107 bpm

Protocol: Bruce

Stage: Recovery(3)

Speed: 0 mph

Grade: 0 %

(THR: 164 bpm)

B.P: 140 / 70

ST Level (mm) ST Slope (mV / s)

ST Level (mm) ST Slope (mV / s)

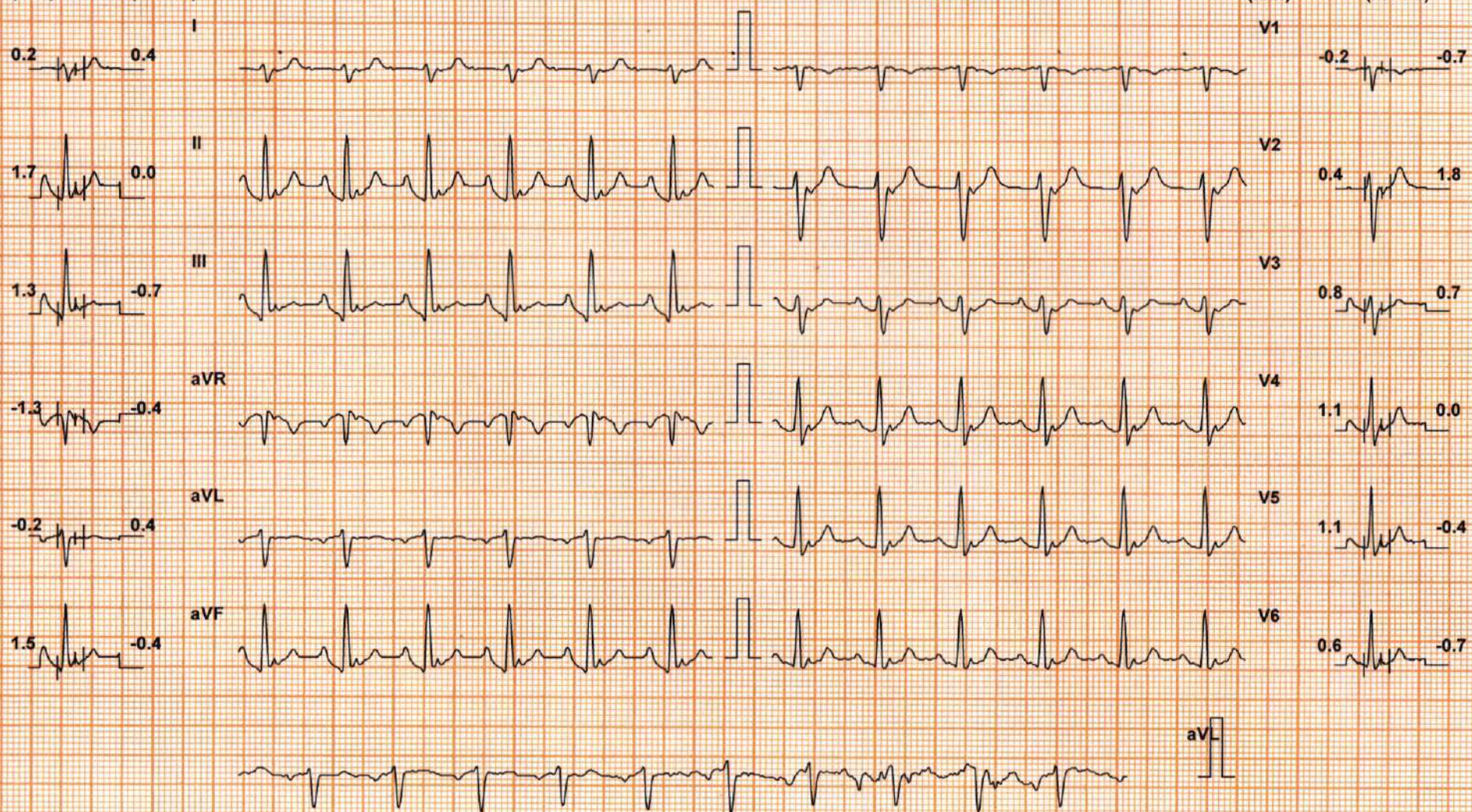

Chart Speed: 25 mm/sec

Filter: 35 Hz

Mains Filt: ON

Amp: 10 mm

Iso = R - 60 ms

J = R + 60 ms

Post J = J + 60 ms

Schiller Spandan V 4.7

Linked Median

DDRC SRL DIAGNOSTIC SERVICE PVT LTD

Patient Details **Date:** 25-Mar-23 **Time:** 12:56:41
Name: UNNIMAYA J **ID:** WC008913
Age: 27 y **Sex:** F **Height:** -- cms **Weight:** -- Kgs
Clinical History: NIL

Medications:

Test Details

Protocol: Bruce **Pr.MHR:** 193 bpm **THR:** 164 (85 % of Pr.MHR) bpm
Total Exec. Time: 7 m 0 s **Max. HR:** 169 (88% of Pr.MHR) bpm **Max. Mets:** 10.20
Max. BP: 150 / 70 mmHg **Max. BP x HR:** 25350 mmHg/min **Min. BP x HR:** 4970 mmHg/min
Test Termination Criteria: Target HR attained

Protocol Details

Stage Name	Stage Time (min : sec)	Mets	Speed (mph)	Grade (%)	Heart Rate (bpm)	Max. BP (mm/Hg)	Max. ST Level (mm)	Max. ST Slope (mV/s)
Supine	0 : 45	1.0	0	0	71	110 / 70	-0.64 V6	0.71 aVL
Standing	0 : 21	1.0	0	0	102	110 / 70	-2.12 III	2.48 V4
1	3 : 0	4.6	1.7	10	115	110 / 70	-2.55 III	-5.66 V4
2	3 : 0	7.0	2.5	12	143	120 / 70	-1.27 III	3.18 V1
Peak Ex	1 : 0	10.2	3.4	14	169	130 / 70	-1.49 III	2.83 II
Recovery(1)	1 : 0	1.8	1	0	120	150 / 70	-0.85 III	2.48 V2
Recovery(2)	1 : 0	1.0	0	0	114	140 / 70	-0.85 aVR	2.12 II
Recovery(3)	0 : 42	1.0	0	0	93	120 / 70	-1.06 aVR	1.77 II

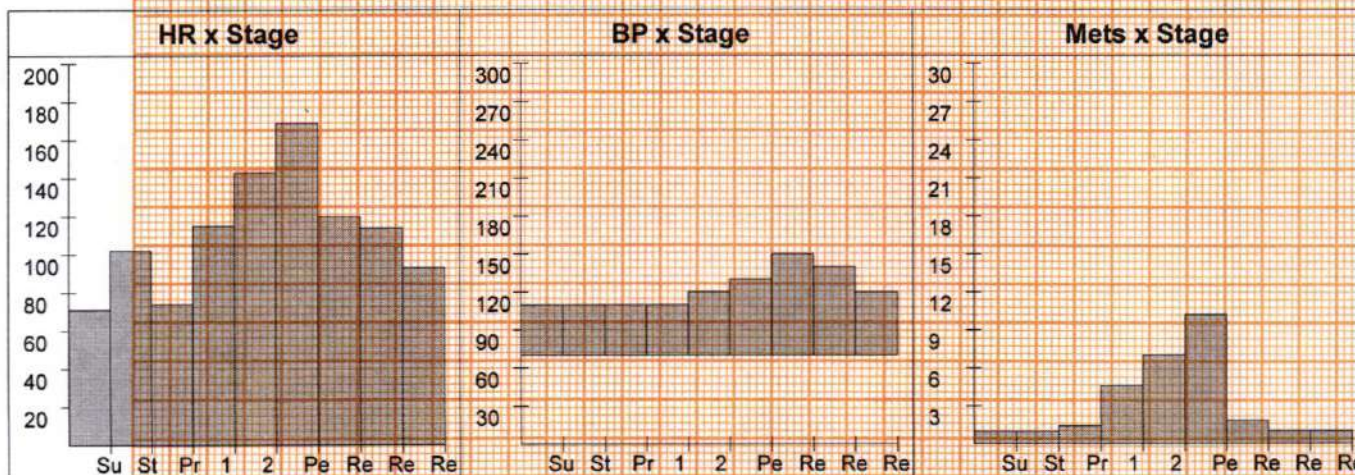

DDRC SRL DIAGNOSTIC SERVICE PVT LTD

Patient Details

Date: 25-Mar-23

Time: 12:56:41

Name: UNNIMAYA J ID: WC008913

Age: 27 y

Sex: F

Height: -- cms

Weight: -- Kgs

Interpretation

The patient exercised according to the Bruce protocol for 7 m 0 s achieving a work level of Max. METS : 10.20. Resting heart rate initially 71 bpm, rose to a max. heart rate of 169 (88% of Pr.MHR) bpm. Resting blood Pressure 110 / 70 mmHg, rose to a maximum blood pressure of 150 / 70 mmHg.No Angina,No Arrhythmia.

No significant ST changes
Test negative for inducible ischemia

Dr. George Thomas MD,FCSI,FIAE
Cardiologist



Ref. Doctor: MEDIWHEEL

Doctor: -----

(Summary Report edited by user)

MEDICAL EXAMINATION REPORT (MER)

If the examinee is suffering from an acute life threatening situation, you may be obliged to disclose the result of the medical examination to the examinee.

1. Name of the examinee	:	Mr./Mrs./Ms. <u>Unnimaya J.</u>
2. Mark of Identification	:	(Mole/Scar/any other (specify location)):
3. Age/Date of Birth	:	<u>27, 28/11/1995</u> Gender: <input checked="" type="checkbox"/> F/M
4. Photo ID Checked	:	(Passport/Election Card/PAN Card/Driving Licence/Company ID) <u>Adhar</u>

PHYSICAL DETAILS:

a. Height <u>168</u> (cms)	b. Weight <u>54</u> (Kgs)	c. Girth of Abdomen <u>77</u> (cms)
d. Pulse Rate <u>70</u> (/Min)	e. Blood Pressure:	Systolic <u>120</u> Diastolic <u>70</u>
	1 st Reading	
	2 nd Reading	

FAMILY HISTORY:

Relation	Age if Living	Health Status	If deceased, age at the time and cause
Father		/ NS	
Mother			
Brother(s)			
Sister(s)			

HABITS & ADDICTIONS: Does the examinee consume any of the following?

Tobacco in any form	Sedative	Alcohol
—	—	—

PERSONAL HISTORY

- | | |
|---|---|
| a. Are you presently in good health and entirely free from any mental or Physical impairment or deformity. If No, please attach details. Y/N | c. During the last 5 years have you been medically examined, received any advice or treatment or admitted to any hospital? Y/N |
| b. Have you undergone/been advised any surgical procedure? Y/N | d. Have you lost or gained weight in past 12 months? Y/N |

Have you ever suffered from any of the following?

- | | |
|--|---|
| • Psychological Disorders or any kind of disorders of the Nervous System? Y/N | • Any disorder of Gastrointestinal System? Y/N |
| • Any disorders of Respiratory system? Y/N | • Unexplained recurrent or persistent fever, and/or weight loss Y/N |
| • Any Cardiac or Circulatory Disorders? Y/N | • Have you been tested for HIV/HBsAg / HCV before? If yes attach reports Y/N |
| • Enlarged glands or any form of Cancer/Tumour? Y/N | • Are you presently taking medication of any kind? Y/N |
| • Any Musculoskeletal disorder? Y/N | |

DDRC SRL Diagnostics Limited

Corp. Office: DDRC SRL Tower, G- 131, Panampilly Nagar, Ernakulam - 682 036
Ph No. 0484-2318223, 2318222, e-mail: info@ddrcsrl.com, web: www.ddrcsrl.com

Corp. Office: DDRC SRL Tower, G-131, Panampilly Nagar, Ernakulam - 682 036. Ph No. 2310688, 2318222. web: www.ddrcsrl.com

• Any disorders of Urinary System?

Y/N

• Any disorder of the Eyes, Ears, Nose, Throat or Mouth & Skin

Y/N

FOR FEMALE CANDIDATES ONLY

a. Is there any history of diseases of breast/genital organs?

Y/N

d. Do you have any history of miscarriage/abortion or MTP

Y/N

b. Is there any history of abnormal PAP Smear/Mammogram/USG of Pelvis or any other tests? (If yes attach reports)

Y/N

e. For Parous Women, were there any complication during pregnancy such as gestational diabetes, hypertension etc

Y/N

c. Do you suspect any disease of Uterus, Cervix or Ovaries?

Y/N

f. Are you now pregnant? If yes, how many months?

Y/N

CONFIDENTIAL COMMENTS FROM MEDICAL EXAMINER

➤ Was the examinee co-operative?

Y/N

➤ Is there anything about the examinee's health, lifestyle that might affect him/her in the near future with regard to his/her job?

Y/N

➤ Are there any points on which you suggest further information be obtained?

Y/N

➤ Based on your clinical impression, please provide your suggestions and recommendations below;

NS

➤ Do you think he/she is MEDICALLY FIT or UNFIT for employment.

FIT

MEDICAL EXAMINER'S DECLARATION

I hereby confirm that I have examined the above individual after verification of his/her identity and the findings stated above are true and correct to the best of my knowledge.

Name & Signature of the Medical Examiner :

Seal of Medical Examiner :

Dr. GEORGE THOMAS
MD, FCSI, FIAE
MEDICAL EXAMINER
No: 68674

Name & Seal of DDRC SRL Branch :



Date & Time :

28/03/2023

DDRC SRL Diagnostics Limited

Corp. Office: DDRC SRL Tower, G- 131, Panampilly Nagar, Ernakulam - 682 036
Ph No. 0484-2318223, 2318222, e-mail: info@ddrcsrl.com, web: www.ddrcsrl.com

Regd. Office: 4th Floor, Prime Square, Plot No.1, Gaiwadi Industrial Estate, S.V. Road, Goregaon (West), Mumbai - 400062.



भारत सरकार
Government of India

भारतीय विशिष्ट पहचान प्राधिकरण
Unique Identification Authority of India

Enrollment No. : 0648/00760/46019

To
Unnimaya J

C/O: Jeevan Raj A,
GOPIKA,
VADACKAL,
VTC: Sanathanapuram, PO: Sanathanapuram,
Sub District: Ambalappuzha, District: Alappuzha,
State: Kerala, PIN Code: 688003,
Mobile: 7907124719

92775355



KF927753556F1

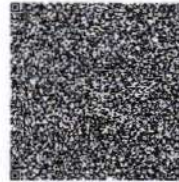

आपका आधार क्रमांक / Your Aadhaar No. :

3923 3179 5418

मेरा आधार, मेरी पहचान



भारत सरकार
Government of India



Issue Date: 03/07/2012



Unnimaya J
DOB: 28/11/1995
Female

3923 3179 5418

मेरा आधार, मेरी पहचान



*Self attested
Mayer*

1/82B DDR

From -

Ummimaya . J & Jeevaraj .

25/3/23 .

To

DDRC. SRL,

Panampally Nagar .

Dear Sir / Madam .

I hereby request you to not to conduct malaria test
for our cashless medical mandatory check up .

Thanking you
Ummimaya . J.

Jeevaraj . A .



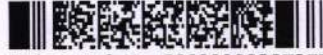

Patient Ref. No. 66600003872572

CLIENT CODE : CA00010147 - MEDIWHEEL
 CLIENT'S NAME AND ADDRESS:

MEDIWHEEL ARCOFEMI HEALTHCARE LIMITED
 F701A, LADO SARAI, NEW DELHI,
 SOUTH DELHI, DELHI,
 SOUTH DELHI 110030
 DELHI INDIA
 8800465156

DDRC SRL DIAGNOSTICS
 DDRC SRL Tower, G-131, Panampilly Nagar,
 PANAMPALLY NAGAR, 682036
 KERALA, INDIA
 Tel : 93334 93334
 Email : customercare.ddrc@srl.in

PATIENT NAME : UNNIMAYA.J

PATIENT ID : UNNIF2503964126

ACCESSION NO : 4126WC008913 AGE : 27 Years SEX : Female

ABHA NO :

DRAWN :

RECEIVED : 25/03/2023 09:47

REPORTED : 25/03/2023 17:17

REFERRING DOCTOR : DR. MEDIWHEEL

CLIENT PATIENT ID :

Test Report Status	Results	Biological Reference Interval	Units
Preliminary			

MEDIWHEEL HEALTH CHECKUP BELOW 40(F)TMT**TREADMILL TEST**

TREADMILL TEST

TEST COMPLETED

OPHTHAL

OPHTHAL

TEST COMPLETED



Scan to View Details



Scan to View Report

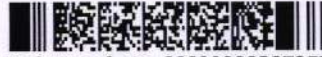

Patient Ref. No. 66600003872572

CLIENT CODE : CA00010147 - MEDIWHEEL
CLIENT'S NAME AND ADDRESS : MEDIWHEEL HEALTHCARE LIMITED

 MEDIWHEEL ARCOFEMI HEALTHCARE LIMITED
 F701A, LADO SARAI, NEW DELHI,
 SOUTH DELHI, DELHI,
 SOUTH DELHI 110030
 DELHI INDIA
 8800465156

 DDRC SRL DIAGNOSTICS
 DDRC SRL Tower, G-131, Panampilly Nagar,
 PANAMPALLY NAGAR, 682036
 KERALA, INDIA
 Tel : 93334 93334
 Email : customercare.ddrc@srl.in
PATIENT NAME : UNNIMAYA.J**PATIENT ID :** UNNIF2503964126**ACCESSION NO :** 4126WC008913 **AGE :** 27 Years **SEX :** Female**ABHA NO :****DRAWN :****RECEIVED :** 25/03/2023 09:47**REPORTED :** 25/03/2023 17:17**REFERRING DOCTOR :** DR. MEDIWHEEL**CLIENT PATIENT ID :**

Test Report Status	Results	Units
Preliminary		

MEDIWHEEL HEALTH CHECKUP BELOW 40(F)TMT**BLOOD UREA NITROGEN (BUN), SERUM**

BLOOD UREA NITROGEN	11	Adult(<60 yrs) : 6 to 20	mg/dL
METHOD : UREASE - UV			

BUN/CREAT RATIO

BUN/CREAT RATIO	15.49		
-----------------	-------	--	--

CREATININE, SERUM

CREATININE	0.71	18 - 60 yrs : 0.6 - 1.1	mg/dL
METHOD : JAFFE KINETIC METHOD			

GLUCOSE, POST-PRANDIAL, PLASMA

GLUCOSE, POST-PRANDIAL, PLASMA	103	Diabetes Mellitus : > or = 200. Impaired Glucose tolerance/ Prediabetes : 140 - 199. Hypoglycemia : < 55.	mg/dL
METHOD : HEXOKINASE			

GLUCOSE FASTING, FLUORIDE PLASMA

GLUCOSE, FASTING, PLASMA	81	Diabetes Mellitus : > or = 126. Impaired fasting Glucose/ Prediabetes : 101 - 125. Hypoglycemia : < 55.	mg/dL
METHOD : HEXOKINASE			

GLYCOSYLATED HEMOGLOBIN(HBA1C), EDTA WHOLE BLOOD

GLYCOSYLATED HEMOGLOBIN (HBA1C)	4.9	Normal : 4.0 - 5.6%. % Non-diabetic level : < 5.7%. Diabetic : >6.5%	
---------------------------------	-----	--	--

 Glycemic control goal
 More stringent goal : < 6.5 %.
 General goal : < 7%.
 Less stringent goal : < 8%.

 Glycemic targets in CKD :-
 If eGFR > 60 : < 7%.
 If eGFR < 60 : 7 - 8.5%.
 < 116.0 mg/dL

MEAN PLASMA GLUCOSE	93.9		
---------------------	------	--	--

LIPID PROFILE, SERUM

CHOLESTEROL	170	Desirable : < 200 Borderline : 200-239 High : >or= 240	mg/dL
-------------	-----	--	-------



Scan to View Details



Scan to View Report



Patient Ref. No. 66600003872572

 CLIENT CODE : CA00010147 - MEDIWHEEL
 CLIENT'S NAME AND ADDRESS : MEDIWHEEL HEALTHCARE LIMITED

 MEDIWHEEL ARCOFEMI HEALTHCARE LIMITED
 F701A, LADO SARAI, NEW DELHI,
 SOUTH DELHI, DELHI,
 SOUTH DELHI 110030
 DELHI INDIA
 8800465156

 DDRC SRL DIAGNOSTICS
 DDRC SRL Tower, G-131, Panampilly Nagar,
 PANAMPALLY NAGAR, 682036
 KERALA, INDIA
 Tel : 93334 93334
 Email : customercare.ddrc@srl.in

PATIENT NAME : UNNIMAYA.J

PATIENT ID : UNNIF2503964126

ACCESSION NO : 4126WC008913 AGE : 27 Years SEX : Female

ABHA NO :

DRAWN :

RECEIVED : 25/03/2023 09:47

REPORTED : 25/03/2023 17:17

REFERRING DOCTOR : DR. MEDIWHEEL

CLIENT PATIENT ID :

Test Report Status	Preliminary	Results	Units
METHOD : CHOD-POD			
TRIGLYCERIDES	61	Normal : < 150 High : 150-199 Hypertriglyceridemia : 200-499 Very High : > 499	mg/dL
HDL CHOLESTEROL	58	General range : 40-60	mg/dL
METHOD : DIRECT ENZYME CLEARANCE			
DIRECT LDL CHOLESTEROL	107	Optimum : < 100 Above Optimum : 100-139 Borderline High : 130-159 High : 160-189 Very High : > or = 190	mg/dL
NON HDL CHOLESTEROL	112	Desirable: Less than 130 Above Desirable: 130 - 159 Borderline High: 160 - 189 High: 190 - 219 Very high: > or = 220	mg/dL
VERY LOW DENSITY LIPOPROTEIN	12.2	Desirable value : 10 - 35	mg/dL
CHOL/HDL RATIO	2.9	Low 3.3-4.4 Low Risk 4.5-7.0 Average Risk 7.1-11.0 Moderate Risk > 11.0 High Risk	
LDL/HDL RATIO	1.8	0.5 - 3.0 Desirable/Low Risk 3.1 - 6.0 Borderline/Moderate Risk >6.0 High Risk	
LIVER FUNCTION TEST WITH GGT			
BILIRUBIN, TOTAL	0.37	General Range : < 1.1	mg/dL
METHOD : DIAZO METHOD			
BILIRUBIN, DIRECT	0.13	General Range : < 0.3	mg/dL
METHOD : DIAZO METHOD			
BILIRUBIN, INDIRECT	0.23	0.00 - 0.60	mg/dL
TOTAL PROTEIN	7.4	Ambulatory : 6.4 - 8.3 Recumbant : 6 - 7.8	g/dL
ALBUMIN	4.4	20-60yrs : 3.5 - 5.2	g/dL
GLOBULIN	3.0	2.0 - 4.0 Neonates - Pre Mature: 0.29 - 1.04	g/dL
ALBUMIN/GLOBULIN RATIO	1.4	1.00 - 2.00	RATIO
ASPARTATE AMINOTRANSFERASE (AST/SGOT)	16	Adults : < 33	U/L



Scan to View Details

Page 3 Of 8



Scan to View Report

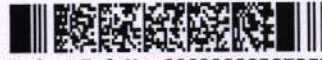

Patient Ref. No. 66600003872572

CLIENT CODE : CA00010147 - MEDIWHEEL
CLIENT'S NAME AND ADDRESS : MEDIWHEEL HEALTHCARE LIMITED

 MEDIWHEEL ARCOFEMI HEALTHCARE LIMITED
 F701A, LADO SARAI, NEW DELHI,
 SOUTH DELHI, DELHI,
 SOUTH DELHI 110030
 DELHI INDIA
 8800465156

 DDRC SRL DIAGNOSTICS
 DDRC SRL Tower, G-131, Panampilly Nagar,
 PANAMPALLY NAGAR, 682036
 KERALA, INDIA
 Tel : 93334 93334
 Email : customercare.ddrc@srl.in
PATIENT NAME : UNNIMAYA.J**PATIENT ID :** UNNIF2503964126**ACCESSION NO :** 4126WC008913 **AGE :** 27 Years **SEX :** Female**ABHA NO :****DRAWN :****RECEIVED :** 25/03/2023 09:47**REPORTED :** 25/03/2023 17:17**REFERRING DOCTOR :** DR. MEDIWHEEL**CLIENT PATIENT ID :**

Test Report Status	Preliminary	Results	Units
ALANINE AMINOTRANSFERASE (ALT/SGPT)	16	Adults : < 34	U/L
METHOD : IFCC WITHOUT PDP			
ALKALINE PHOSPHATASE	122	Adult (<60yrs) : 35 - 105	U/L
METHOD : IFCC			
GAMMA GLUTAMYL TRANSFERASE (GGT)	9	Adult (female) : < 40	U/L
TOTAL PROTEIN, SERUM			
TOTAL PROTEIN	7.4	Ambulatory : 6.4 - 8.3 Recumbant : 6 - 7.8	g/dL
METHOD : BIURET			
URIC ACID, SERUM			
URIC ACID	5.1	Adults : 2.4-5.7	mg/dL
METHOD : SPECTROPHOTOMETRY			
ABO GROUP & RH TYPE, EDTA WHOLE BLOOD			
ABO GROUP	TYPE AB		
METHOD : GEL CARD METHOD			
RH TYPE	POSITIVE		
BLOOD COUNTS, EDTA WHOLE BLOOD			
HEMOGLOBIN	12.9	12.0 - 15.0	g/dL
METHOD : NON CYANMETHEMOGLOBIN			
RED BLOOD CELL COUNT	4.41	3.8 - 4.8	mil/ μ L
METHOD : IMPEDANCE			
WHITE BLOOD CELL COUNT	6.72	4.0 - 10.0	thou/ μ L
METHOD : IMPEDANCE			
PLATELET COUNT	308	150 - 410	thou/ μ L
METHOD : IMPEDANCE			
RBC AND PLATELET INDICES			
HEMATOCRIT	38.0	36 - 46	%
METHOD : CALCULATED			
MEAN CORPUSCULAR VOL	86.2	83 - 101	fL
METHOD : DERIVED FROM IMPEDANCE MEASURE			
MEAN CORPUSCULAR HGB.	29.2	27.0 - 32.0	pg
METHOD : CALCULATED			
MEAN CORPUSCULAR HEMOGLOBIN CONCENTRATION	33.9	31.5 - 34.5	g/dL
METHOD : CALCULATED			
RED CELL DISTRIBUTION WIDTH	14.4	12.0 - 18.0	%



Scan to View Details



Scan to View Report



Patient Ref. No. 66600003872572

 CLIENT CODE : CA00010147 - MEDIWHEEL
 CLIENT'S NAME AND ADDRESS:

 MEDIWHEEL ARCOFEMI HEALTHCARE LIMITED
 F701A, LADO SARAI, NEW DELHI,
 SOUTH DELHI, DELHI,
 SOUTH DELHI 110030
 DELHI INDIA
 8800465156

 DDRC SRL DIAGNOSTICS
 DDRC SRL Tower, G-131, Panampilly Nagar,
 PANAMPALLY NAGAR, 682036
 KERALA, INDIA
 Tel : 93334 93334
 Email : customercare.ddrc@srl.in

PATIENT NAME : UNNIMAYA.J

PATIENT ID : UNNIF2503964126

ACCESSION NO : 4126WC008913 AGE : 27 Years SEX : Female

ABHA NO :

DRAWN :

RECEIVED : 25/03/2023 09:47

REPORTED : 25/03/2023 17:17

REFERRING DOCTOR : DR. MEDIWHEEL

CLIENT PATIENT ID :

Test Report Status	Preliminary	Results	Units
MENTZER INDEX		19.6	
MEAN PLATELET VOLUME		8.0	6.8 - 10.9 fL
METHOD : DERIVED FROM IMPEDANCE MEASURE			
WBC DIFFERENTIAL COUNT			
SEGMENTED NEUTROPHILS		53	40 - 80 %
METHOD : DHSS FLOWCYTOMETRY			
LYMPHOCYTES		34	20 - 40 %
METHOD : DHSS FLOWCYTOMETRY			
MONOCYTES		6	2 - 10 %
METHOD : DHSS FLOWCYTOMETRY			
EOSINOPHILS		7	High 1 - 6 %
METHOD : DHSS FLOWCYTOMETRY			
BASOPHILS		0	0 - 2 %
METHOD : IMPEDANCE			
ABSOLUTE NEUTROPHIL COUNT		3.56	2.0 - 7.0 thou/ μ L
METHOD : CALCULATED			
ABSOLUTE LYMPHOCYTE COUNT		2.28	1 - 3 thou/ μ L
METHOD : CALCULATED			
ABSOLUTE MONOCYTE COUNT		0.40	0.20 - 1.00 thou/ μ L
METHOD : CALCULATED			
ABSOLUTE EOSINOPHIL COUNT		0.47	0.02 - 0.50 thou/ μ L
METHOD : CALCULATED			
ABSOLUTE BASOPHIL COUNT		0.00	0.00 - 0.10 thou/ μ L
NEUTROPHIL LYMPHOCYTE RATIO (NLR)		1.6	
ERYTHROCYTE SEDIMENTATION RATE (ESR), WHOLE BLOOD			
SEDIMENTATION RATE (ESR)		10	0 - 20 mm at 1 hr
METHOD : WESTERGREN METHOD			
SUGAR URINE - POST PRANDIAL			
SUGAR URINE - POST PRANDIAL		NOT DETECTED	NOT DETECTED
THYROID PANEL, SERUM			
T3		110.00	Non-Pregnant Women 80.0 - 200.0 Pregnant Women 1st Trimester: 105.0 - 230.0 2nd Trimester: 129.0 - 262.0 3rd Trimester: 135.0 - 262.0 ng/dL
METHOD : ELECTROCHEMILUMINESCENCE			



Scan to View Details



Scan to View Report



Patient Ref. No. 66600003872572

 CLIENT CODE : CA00010147 - MEDIWHEEL
 CLIENT'S NAME AND ADDRESS: MEDIWHEEL HEALTHCARE LIMITED

 MEDIWHEEL ARCOFEMI HEALTHCARE LIMITED
 F701A, LADO SARAI, NEW DELHI,
 SOUTH DELHI, DELHI,
 SOUTH DELHI 110030
 DELHI INDIA
 8800465156

 DDRC SRL DIAGNOSTICS
 DDRC SRL Tower, G-131, Panampilly Nagar,
 PANAMPALLY NAGAR, 682036
 KERALA, INDIA
 Tel : 93334 93334
 Email : customercare.ddrc@srl.in

PATIENT NAME : UNNIMAYA.J

PATIENT ID : UNNIF2503964126

ACCESSION NO : 4126WC008913 AGE : 27 Years SEX : Female

ABHA NO :

DRAWN :

RECEIVED : 25/03/2023 09:47

REPORTED : 25/03/2023 17:17

REFERRING DOCTOR : DR. MEDIWHEEL

CLIENT PATIENT ID :

Test Report Status	Preliminary	Results	Units
T4		7.19	Non-Pregnant Women 5.10 - 14.10 Pregnant Women 1st Trimester: 7.33 - 14.80 2nd Trimester: 7.93 - 16.10 3rd Trimester: 6.95 - 15.70 µg/dl
METHOD : ELECTROCHEMILUMINESCENCE			
TSH 3RD GENERATION		3.550	Non-Pregnant : 0.4-4.2 Pregnant Trimester-wise : 1st : 0.1 - 2.5 2nd : 0.2 - 3 3rd : 0.3 - 3 µIU/mL
METHOD : ELECTROCHEMILUMINESCENCE			
PHYSICAL EXAMINATION, URINE			
COLOR		PALE YELLOW	
APPEARANCE		CLEAR	
CHEMICAL EXAMINATION, URINE			
PH		5.0	4.8 - 7.4
SPECIFIC GRAVITY		1.020	1.015 - 1.030
PROTEIN		NOT DETECTED	NOT DETECTED
GLUCOSE		NOT DETECTED	NOT DETECTED
KETONES		NOT DETECTED	NOT DETECTED
BLOOD		NOT DETECTED	NOT DETECTED
BILIRUBIN		NOT DETECTED	NOT DETECTED
UROBILINOGEN		NORMAL	NORMAL
NITRITE		NOT DETECTED	NOT DETECTED
LEUKOCYTE ESTERASE		DETECTED	NOT DETECTED
MICROSCOPIC EXAMINATION, URINE			
RED BLOOD CELLS		NOT DETECTED	NOT DETECTED /HPF
WBC		5-7	0-5 /HPF
EPITHELIAL CELLS		5-7	0-5 /HPF
CASTS		NOT DETECTED	
CRYSTALS		NOT DETECTED	
BACTERIA		NOT DETECTED	NOT DETECTED
YEAST		NOT DETECTED	NOT DETECTED
SUGAR URINE - FASTING			



Scan to View Details



Scan to View Report

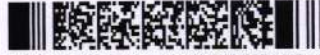

Patient Ref. No. 66600003872572

CLIENT CODE : CA00010147 - MEDIWHEEL
 CLIENT'S NAME AND ADDRESS:

MEDIWHEEL ARCOFEMI HEALTHCARE LIMITED
 F701A, LADO SARAI, NEW DELHI,
 SOUTH DELHI, DELHI,
 SOUTH DELHI 110030
 DELHI INDIA
 8800465156

DDRC SRL DIAGNOSTICS
 DDRC SRL Tower, G-131, Panampilly Nagar,
 PANAMPALLY NAGAR, 682036
 KERALA, INDIA
 Tel : 93334 93334
 Email : customercare.ddrc@srl.in

PATIENT NAME : UNNIMAYA.J

PATIENT ID : UNNIF2503964126

ACCESSION NO : 4126WC008913 AGE : 27 Years SEX : Female

ABHA NO :

DRAWN :

RECEIVED : 25/03/2023 09:47

REPORTED : 25/03/2023 17:17

REFERRING DOCTOR : DR. MEDIWHEEL

CLIENT PATIENT ID :

Test Report Status	Results	Units
Preliminary		
SUGAR URINE - FASTING	NOT DETECTED	NOT DETECTED
PHYSICAL EXAMINATION,STOOL	RESULT PENDING	
CHEMICAL EXAMINATION,STOOL	RESULT PENDING	
MICROSCOPIC EXAMINATION,STOOL	RESULT PENDING	



DDRC SRL
 Diagnostic Services



Scan to View Details

Page 7 Of 8
Scan to View Report



Patient Ref. No. 66600003872572

DDRC SRL
 Diagnostic Services

INDIA'S LEADING DIAGNOSTICS NETWORK

 CLIENT CODE : CA00010147 - MEDIWHEEL
 CLIENT'S NAME AND ADDRESS : MEDIWHEEL HEALTHCARE LIMITED

 MEDIWHEEL ARCOFEMI HEALTHCARE LIMITED
 F701A, LADO SARAI, NEW DELHI,
 SOUTH DELHI, DELHI,
 SOUTH DELHI 110030
 DELHI INDIA
 8800465156

 DDRC SRL DIAGNOSTICS
 DDRC SRL Tower, G-131, Panampilly Nagar,
 PANAMPALLY NAGAR, 682036
 KERALA, INDIA
 Tel : 93334 93334
 Email : customercare.ddrc@srl.in

PATIENT NAME : UNNIMAYA.J

PATIENT ID : UNNIF2503964126

ACCESSION NO : 4126WC008913 AGE : 27 Years SEX : Female

ABHA NO :

DRAWN :

RECEIVED : 25/03/2023 09:47

REPORTED : 25/03/2023 17:17

REFERRING DOCTOR : DR. MEDIWHEEL

CLIENT PATIENT ID :

Test Report Status	Results	Units
Preliminary		

MEDIWHEEL HEALTH CHECKUP BELOW 40(F)TMT**ECG WITH REPORT****REPORT**

TEST COMPLETED

USG ABDOMEN AND PELVIS**REPORT**

TEST COMPLETED

CHEST X-RAY WITH REPORT**REPORT**

TEST COMPLETED

****End Of Report****Please visit www.ddrcsrl.com for related Test Information for this accession

 DR.HARI SHANKAR, MBBS MD
 (Reg No - TCMC:62092)
 HEAD - Biochemistry &
 Immunology

 DR.VIJAY K N, MBBS MD(PATH)
 (Reg No - KMC:91816)
 HEAD-HAEMATOLOGY &
 CLINICAL PATHOLOGY

 DR.SMITHA PAULSON, MD
 (PATH), DPB
 (Reg No - TCMC:35960)
 LAB DIRECTOR & HEAD-
 HISTOPATHOLOGY &
 CYTOLOGY

Scan to View Details



Scan to View Report

Date..25.03.2023

OPHTHALMOLOGY REPORT

This is to certify that I have examined

Mr / Ms : Unnimaya J Aged...27.....and his / her

visual standards is as follows :

Visual Acuity:

For far vision

R:6/6.....L:6/6.....

For near vision

R:N6.....L:N6.....Color Vision :Normal.....

.....

Nannu Elizabeth
Nannu Elizabeth
 (Optometrist)



NAME: MRS UNNIMAYA J	STUDY DATE 25/03/2023
AGE / SEX : 27 YRS / F	REPORTING DATE 25/03/2023
REFERRED BY : MEDIWHEEL ARCOFEMI	ACC NO : 4126WC008913

X - RAY - CHEST PA VIEW

- Both the lung fields are clear.
- B/L hila and mediastinal shadows are normal.
- Cardiac silhouette appears normal.
- Cardio - thoracic ratio is normal.
- Bilateral CP angles and domes of diaphragm appear normal.

IMPRESSION: NORMAL STUDY**Kindly correlate clinically**

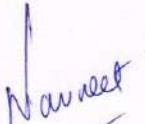
Dr. NAVNEET KAUR, MBBS,MD
Consultant Radiologist.



ID: 8913

25-03-2023 12:34:03 PM

CARDIART

UNNIMAYA J

Female 27Years

Amaya

HR : 57 bpm
 P : 99 ms
 PR : 171 ms
 QRS : 87 ms
 QT/QTc : 418/408 ms
 P/QRS/T : 65/88/-37 °
 RV5/SV1 : 0.843/0.458 mV

Diagnosis Information:

T inversion in III

[Signature]
DR GEORGE THOMAS
 MD, FCSI, FIAE
 CARDIOLOGIST

Technician : ALEENA
 Ref-Phys. : MEDI WHEEL

Report Confirmed by:

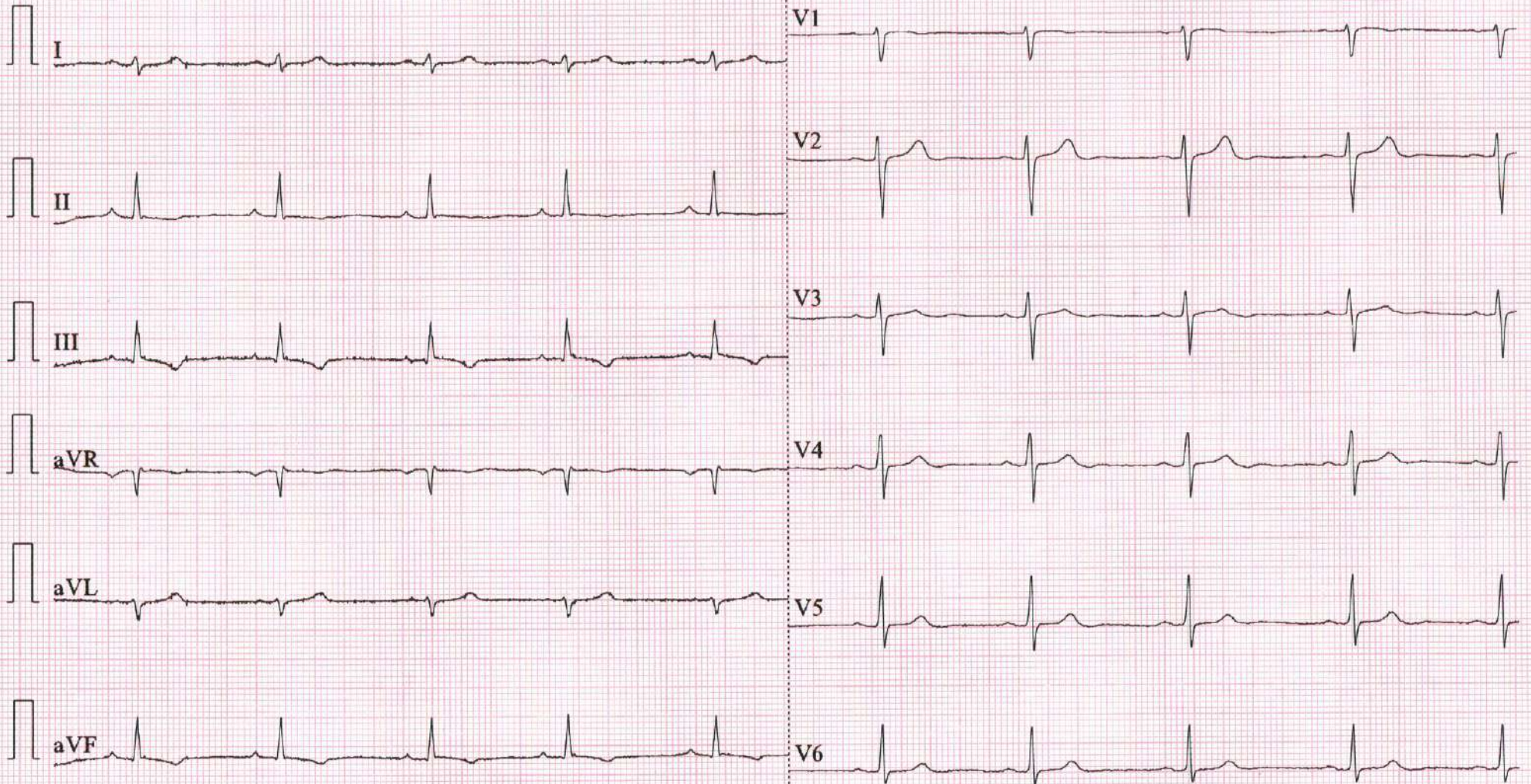

NAME	MRS UNNIMAYA J	AGE	27 YRS
SEX	FEMALE	DATE	March 25, 2023
REFERRAL	MEDIWHEEL	ACC NO	4126WC008913

USG ABDOMEN AND PELVIS

LIVER	Measures ~ 10.1 cm. Normal echopattern. Smooth margins and no obvious focal lesion within. No IHBR dilatation. Portal vein normal in caliber .
GB	Contracted.
SPLEEN	Measures ~ 7.8 cm, normal to visualized extent. Splenic vein normal.
PANCREAS	Normal to visualized extent. PD is not dilated.
KIDNEYS	RK: 9 x 3.7 cm, appears normal in size and echotexture. LK: 8.7 x 4.7 cm, appears normal in size and echotexture. No focal lesion / calculus within. Maintained corticomedullary differentiation and normal parenchymal thickness. No hydroureteronephrosis.
BLADDER	Normal wall caliber, no internal echoes/calculus within.
UTERUS	Anteverted, normal in size [7.9 x 3.1 x 5.2 cm] and echopattern. No focal lesion seen. ET - 9.6 mm.
OVARIES	RT OV: 3 x 1.4 x 2.2 cm [volume ~ 5.1 cc]. LT OV: 3.5 x 1.5 x 2 cm [volume ~ 5.7 cc].
NODES/FLUID	Nil to visualized extent.
BOWEL	Visualized bowel loops appear normal.
IMPRESSION	⚡ No significant abnormality in the present study

Kindly correlate clinically.

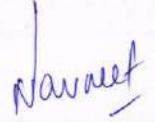
Dr. NAVNEET KAUR MBBS . MD
 Consultant Radiologist

Thank you for referral. Your feedback will be appreciated.

NOTE: This report is only a professional opinion based on the real time image finding and not a diagnosis by itself. It has to be correlated and interpreted with clinical and other investigation findings.
 Review scan is advised, if this ultrasound opinion and other clinical findings / reports don't correlate.



