

# Report

<b>Patient Name</b> : MR. SACHIN BASAVANT GUDLAMANI	<b>Reference</b> : MEDIWHEEL	<b>Registered On</b> : Mar 10, 2023, 11:20 a.m.
<b>Age / Sex</b> : 31 years / Male	<b>Organization</b> : DIRECT	<b>Collected On</b> : Mar 10, 2023, 11:23 a.m.
<b>LCID No</b> : 323030314	<b>Org ID</b> : NA	<b>Reported On</b> : Mar 10, 2023, 04:30 p.m.
<b>UID No</b> : 86769		

## BLOOD GROUP LC

Specimen Type : EDTA

Test Description	Value(s)	Unit(s)	Reference Range
------------------	----------	---------	-----------------

### SEROLOGY

ABO Group

"AB"

*BySLIDE/TUBE Method*

Rh (Factor)

Positive

*BySLIDE/TUBE Method*

Remark

*Test done by : Agglutination Forward & Reverse Method (Whole Blood & Serum)*

\* : *Rechecked*

\*\*END OF REPORT\*\*



Dr. Vijay Varde  
M.D.(Path) D.P.B  
Consultant Pathologist

<b>Patient Name</b> : MR. SACHIN BASAVANT GUDLAMANI	<b>Reference</b> : MEDIWHEEL	<b>Registered On</b> : Mar 10, 2023, 11:20 a.m.
<b>Age / Sex</b> : 31 years / Male	<b>Organization</b> : DIRECT	<b>Collected On</b> : Mar 10, 2023, 11:23 a.m.
<b>LCID No</b> : 323030314	<b>Org ID</b> : NA	<b>Reported On</b> : Mar 10, 2023, 01:26 p.m.
<b>UID No</b> : 86769		

## COMPLETE BLOOD COUNT (CBC) LC

Specimen Type : EDTA

Test Description	Value(s)	Unit(s)	Reference Range
<b>HEMATOLOGY</b>			
Haemoglobin (Mod.Cyanmethemoglobin)	15.5	gms%	13 - 17
R.B.C Count (Impedence)	4.75	x10 <sup>6</sup> /cmm	4.5 - 5.5
PCV (Conductivity)	45.3	%	40 - 50
MCV (Calculated)	95.37	fL	83 - 101
MCH(Calculated)	<b>32.63</b>	Pg	27 - 32
MCHC(Calculated)	34.22	gms%	31.5 - 34.5
W.B.C. Count(Impedence)	6.02	x10 <sup>3</sup> /cmm	4 - 10
RDW(Calculated)	13.3	%	11.6 - 14.0
MPV(Calculated)	9.5	fL	6 - 11
Platelet Count(Impedence)	2.26	x10 <sup>5</sup> /cmm	1.50 - 4.10
<b>DIFFERENTIAL COUNT (Impedence,Light Absorbance)</b>			
Neutrophils	48	%	40 - 80
Lymphocytes	27	%	20 - 40
Eosinophils	<b>16</b>	%	1 - 6
Monocytes	09	%	2 - 10
Basophils	0	%	0 - 2
RBC Morphology <i>Staining &amp; Microscopy</i>	Normocytic normochromic.		
WBC Morphology <i>Staining &amp; Microscopy</i>	Eosinophilia		
PLATELETS <i>Staining &amp; Microscopy</i>	Adequate on smear.		
Other	-		

CBC done on fully Automated Yumizen H550

\*\*END OF REPORT\*\*



**Dr. Vijay Varde**  
M.D.(Path) D.P.B  
Consultant Pathologist

# Report



<b>Patient Name</b> : MR. SACHIN BASAVANT GUDLAMANI	<b>Reference</b> : MEDIWHEEL	<b>Registered On</b> : Mar 10, 2023, 11:20 a.m.
<b>Age / Sex</b> : 31 years / Male	<b>Organization</b> : DIRECT	<b>Collected On</b> : Mar 10, 2023, 11:23 a.m.
<b>LCID No</b> : 323030314	<b>Org ID</b> : NA	<b>Reported On</b> : Mar 10, 2023, 01:26 p.m.
<b>UID No</b> : 86769		

## ERYTHROCYTE SEDIMENTATION RATE (E.S.R) LC

Specimen Type : EDTA

Test Description	Value(s)	Unit(s)	Reference Range
<b><u>HEMATOLOGY</u></b>			
E.S.R.	11	mm	0 - 15

*By Whole Blood Modified Westergren Method*

ESR done on fully automated Easyrate analyzer.

**\*\*END OF REPORT\*\***



**Dr. Vijay Varde**  
**M.D.(Path) D.P.B**  
Consultant Pathologist



# Report

Patient Name : MR. SACHIN BASAVANT GUDLAMANI  
Age / Sex : 31 years / Male  
LCID No : 323030314  
UID No : 86769  
Reference : MEDIWHEEL  
Organization : DIRECT  
Org ID : NA  
Registered On : Mar 10, 2023, 11:20 a.m.  
Collected On : Mar 10, 2023, 11:23 a.m.  
Reported On : Mar 10, 2023, 04:09 p.m.



## T3 T4 TSH

Specimen Type : Serum

Test Description	Value(s)	Unit(s)	Reference Range
<b>IMMUNOASSAY</b>			
T3	123.11	ng/dl	60 - 181
T4	12.3	ug/dl	3.2 - 12.6
T.S.H (ULTRA SENSITIVE)	0.983	uIU/ml	0.55 - 4.78

ByCLIA

Method : By CMIA

Sample Type: Serum

Remark :

1. Decreased value of T3(T4 and TSH normal) have minimal clinical significance and not recommended for diagnosis of hypothyroidism
2. Total T3 and T4 value may also be altered in other condition due to change in serum proteins or binding sites pregnancy, Drugs (Androgens, Estrogens, O C pills, Phenytoin), Nephrosis etc. In such cases free T3 and free T4 give corrected values.
3. Total T3 may decrease by <25percent in healthy older individual.

Remark:

1. TSH values may be transiently altered because of non thyroidal illness like severe infections, liver disease , renal and heart failure , severe burns , trauma and surgery etc
2. Drugs that decrease TSH values e.g. L-dopa, Glucocorticoids Drugs that increase TSH values e.g. Iodine, Lithium, Amiodaron

Test done on Abbott Architect i1000

\*\*END OF REPORT\*\*



Dr. Vijay Varde  
M.D.(Path) D.P.B  
Consultant Pathologist



# Report



**Patient Name** : MR. SACHIN BASAVANT GUDLAMANI  
**Age / Sex** : 31 years / Male  
**LCID No** : 32303031401  
**UID No** : 86769

**Reference** : MEDIWHEEL  
**Organization** : DIRECT  
**Org ID** : NA

**Registered On** : Mar 10, 2023, 11:20 a.m.  
**Collected On** : Mar 10, 2023, 11:23 a.m.  
**Reported On** : Mar 10, 2023, 01:50 p.m.



## Blood sugar fasting LC

Specimen Type : Plasma

Test Description	Value(s)	Unit(s)	Reference Range
<b>BIOCHEMISTRY</b> Blood Sugar Fasting <b>Glucose value</b> <i>By Hexokinase method</i>	87	mg/dl	70 - 110

Diagnostic criteria of Diabetes Mellitus (ADA guidelines 2021)

Fasting Blood Glucose :  $\geq 126$  mg/dl

OR

2 Hr Post Glucose :  $\geq 200$  mg/dl

OR

HbA1c  $\geq 6.5$  %

OR

Random Blood Glucose :  $\geq 200$  mg/dl

\*\*END OF REPORT\*\*



**Dr. Vijay Varde**  
M.D.(Path) D.P.B  
Consultant Pathologist

# Report

**Patient Name** : MR. SACHIN BASAVANT  
GUDLAMANI  
**Age / Sex** : 31 years / Male  
**LCID No** : 32303031402  
**UID No** : 86769

**Reference** : MEDIWHEEL  
**Organization** : DIRECT  
**Org ID** : NA

**Registered On** : Mar 10, 2023, 11:20 a.m.

**Collected On** : Mar 10, 2023, 01:55 p.m.

**Reported On** : Mar 10, 2023, 04:08 p.m.



## Blood sugar post prandial

Specimen Type : Plasma

Test Description	Value(s)	Unit(s)	Reference Range
------------------	----------	---------	-----------------

### BIOCHEMISTRY

Blood sugar post prandial <i>By Hexokinase method</i>	96	mg/dl	70 - 140
--	----	-------	----------

Remark

Diagnostic criteria of Diabetes Mellitus (ADA guidelines 2021)

Fasting Blood Glucose :  $\geq 126$  mg/dl

OR

2 Hr Post Glucose :  $\geq 200$  mg/dl

OR

HbA1c  $\geq 6.5$  %

OR

Random Blood Glucose :  $\geq 200$  mg/dl

\*\*END OF REPORT\*\*



Dr. Vijay Varde  
M.D.(Path) D.P.B  
Consultant Pathologist

<b>Patient Name</b> : MR. SACHIN BASAVANT GUDLAMANI	<b>Reference</b> : MEDIWHEEL	<b>Registered On</b> : Mar 10, 2023, 11:20 a.m.
<b>Age / Sex</b> : 31 years / Male	<b>Organization</b> : DIRECT	<b>Collected On</b> : Mar 10, 2023, 11:23 a.m.
<b>LCID No</b> : 323030314	<b>Org ID</b> : NA	<b>Reported On</b> : Mar 10, 2023, 02:21 p.m.
<b>UID No</b> : 86769		

### Glycosylated HB A1c

Specimen Type : EDTA

Test Description	Value(s)	Unit(s)	Reference Range
<b>BIOCHEMISTRY</b>			
Glycosylated HBA1C	4.4	%	
AVERAGE BLOOD GLUCOSE LEVEL	79.58	mg/dl	

Reference Values : Glyco HB A1c

Non Diabetic : 4.0 - 6.0

Good Diabetic Control : 6.0 - 7.0

Fair Diabetic Control : 7.0 - 8.0

Poor Diabetic Control : > 8.0

Maintaining HbA1c levels to less than 7% will reduce risk of long term complications of Diabetes.

Method : Ion Exchange HIGH Pressure Liquid Chromatography (HPLC), on Fully Automated Biorad D10 analyser.

INFORMATION : Glycosylated Haemoglobin accumulates within the red blood cells & exists in this form throughout the lifespan of red cells. Thus a single HbA1c value taken every 2 - 3 months serves over those months. The measurement of HbA1c has been used as an index of metabolic control of diabetes during the preceding 2 - 3 months providing physician with an objective look at patient-s diabetes control. HbA1c is not affected by factors like intake of carbohydrates, timing of antidiabetes drugs, daily activities.

Test done on BIORAD D10.

This test has been performed at Lifecare Diagnostics & Research Centre Pvt. Ltd.

Diagnostic criteria of Diabetes Mellitus (ADA guidelines 2021)

Fasting Blood Glucose :  $\geq 126$  mg/dl

OR

2 Hr Post Glucose :  $\geq 200$  mg/dl

OR

HbA1c  $\geq 6.5$  %

OR

Random Blood Glucose :  $\geq 200$  mg/dl

\*\*END OF REPORT\*\*



Dr. Vijay Varde  
M.D.(Path) D.P.B  
Consultant Pathologist

# Report



**Patient Name** : MR. SACHIN BASAVANT  
GUDLAMANI  
**Age / Sex** : 31 years / Male  
**LCID No** : 323030314  
**UID No** : 86769

**Reference** : MEDIWHEEL  
**Organization** : DIRECT  
**Org ID** : NA

**Registered On** : 10/03/2023, 11:20 a.m.  
**Collected On** : 10/03/2023  
**Reported On** : 10/03/2023, 01:50 p.m.



## LIPID PROFILE LC

Specimen Type : Serum

Test Description	Value(s)	Unit(s)	Reference Range
<b>BIOCHEMISTRY</b>			
Triglycerides <i>By Enzymatic GPO/PAP Method</i>	85	mg/dl	Less than 150
Total Cholesterol <i>By CHOD-PAP Method</i>	122	mg/dl	UPTO 200
HDL Cholesterol <i>By Enzymatic Method</i>	40	mg/dl	40 - 60
VLDL Cholesterol	17	mg/dl	6 - 38
LDL Cholesterol	65	mg/dl	Upto 100
Cholesterol : HDL Cholesterol Ratio	3.05		Upto - 5
LDL Cholesterol/HDL Cholesterol Ratio	1.63		Upto 4

<b>Total Cholesterol :</b>	<b>HDL-Cholesterol:</b>
<i>Desirable : Less than 200 mg%</i> <i>Borderline High : 200 - 239 mg% High : More than 239 mg%</i>	<i>Desirable : More than 40 mg%</i> <i>Low : Less than 40 mg%</i>
<b>LDL-Cholesterol (Non-protective cholesterol) :</b>	<b>Triglycerides :</b>
<i>Optimal : Less than 100 mg% NearOptimal : 100 - 129 mg%</i> <i>Borderline High : 130 - 159 mg%</i> <i>High : 160 - 189 mg%</i> <i>Very High : More than 189 mg%</i>	<i>Normal : Less than 150 mg%</i> <i>Borderline : 150 - 199 mg%</i> <i>High : 200 - 499 mg%</i> <i>Very High : More than 499 mg%</i>

\*\*END OF REPORT\*\*

**Dr. Vijay Varde**  
M.D.(Path) D.P.B  
Consultant Pathologist

# Report

**Patient Name** : MR. SACHIN BASAVANT  
GUDLAMANI  
**Age / Sex** : 31 years / Male  
**LCID No** : 323030314  
**UID No** : 86769

**Reference** : MEDIWHEEL  
**Organization** : DIRECT  
**Org ID** : NA

**Registered On** : Mar 10, 2023, 11:20 a.m.

**Collected On** : Mar 10, 2023, 11:23 a.m.

**Reported On** : Mar 10, 2023, 01:50 p.m.



## Renal Function Test

Specimen Type : Serum

Test Description	Value(s)	Unit(s)	Reference Range
<b>BIOCHEMISTRY</b>			
Urea <i>ByUrease Method</i>	19.9	mg/dl	10 - 38.5
BUN <i>BySerum By Urease with GLDH</i>	9.3	mg/dl	5 - 18
Creatinine <i>ByAlkaline Picrate-Kinetic</i>	0.80	mg/dl	0.7 - 1.3
Uric Acid <i>BySerum by Uricase Method</i>	5.9	mg/dl	2.6 - 6.0
Calcium <i>BySerum Cresolphthaleine complexona Method</i>	8.9	mg/dl	8.5 - 10.1
Phosphorus <i>ByPhosphomolybdate - UV Method</i>	3.2	mg/dl	2.5 - 4.9
Sodium <i>BySerum By ISE Method</i>	139	mEq/L	135 - 145
Potassium <i>BySerum by ISE Method</i>	4.1	mEq/l	3.5 - 5.5
Chloride <i>BySerum by ISE Method</i>	105	mEq/L	96 - 109
Proteins <i>ByBiuret Method</i>	7.8	g/dl	6.4 - 8.2
Albumin <i>ByBromocresol purple Method</i>	4.3	g/dl	3.4 - 5
Globulin	3.5	g/dl	1.8 - 3.6
A/G Ratio	<b>1.23</b>		1.5 - 3.5

\*\*END OF REPORT\*\*



**Dr. Vijay Varde**  
M.D.(Path) D.P.B  
Consultant Pathologist

# Report



**Lifecare**  
diagnostics

**Patient Name** : MR. SACHIN BASAVANT  
GUDLAMANI  
**Age / Sex** : 31 years / Male  
**LCID No** : 323030314  
**UID No** : 86769

**Reference** : MEDIWHEEL  
**Organization** : DIRECT  
**Org ID** : NA

**Registered On** : Mar 10, 2023, 11:20 a.m.

**Collected On** : Mar 10, 2023, 11:23 a.m.

**Reported On** : Mar 10, 2023, 01:50 p.m.



## LIVER FUNCTION TEST (LFT) LC

Specimen Type : Serum

Test Description	Value(s)	Unit(s)	Reference Range
<b><u>BIOCHEMISTRY</u></b>			
Serum Bilirubin (Total) <i>ByDiazo Method</i>	0.92	mg/dl	0.2 - 1.0
Serum Bilirubin (Direct) <i>ByDiazo Method</i>	<b>0.22</b>	mg/dl	0.0 - 0.2
Serum Bilirubin (Indirect) <i>Calculated</i>	0.7	mg/dl	upto 0.90
S.G.O.T (AST) <i>BySerum By Enzymatic Method IFCC</i>	<b>14</b>	U/L	15 - 37
S.G.P.T <i>BySerum by Enzymatic Method</i>	17	U/L	16 - 63
Serum GGTP <i>ByEnzymatic Method</i>	20	U/L	15 - 85
Alkaline Phosphatase	69	U/L	46-116
Serum Proteins <i>ByBiuret Method</i>	7.8	g/dl	6.4 - 8.2
S. Albumin <i>ByBromocresol purple Method</i>	4.3	g/dl	3.4 - 5.0
Serum Globulin	3.5	gm/dl	1.8 - 3.6
A/G Ratio	<b>1.23</b>		1.5 - 3.5
Remark			

\*\*END OF REPORT\*\*

**Dr. Vijay Varde**  
**M.D.(Path) D.P.B**  
Consultant Pathologist

# Report



**Patient Name** : MR. SACHIN BASAVANT  
GUDLAMANI  
**Age / Sex** : 31 years / Male  
**LCID No** : 323030314  
**UID No** : 86769

**Reference** : MEDIWHEEL  
**Organization** : DIRECT  
**Org ID** : NA

**Registered On** : Mar 10, 2023, 11:20 a.m.

**Collected On** : Mar 10, 2023, 04:23 p.m.

**Reported On** : Mar 10, 2023, 04:26 p.m.



## BUN / Creatinine Ratio

Specimen Type : Blood

Test Description	Value(s)	Unit(s)	Reference Range
<b><u>BIOCHEMISTRY</u></b>			
BUN / Creatinine Ratio <i>Calculation</i>	11.6		10:1 - 20:1

\*\*END OF REPORT\*\*



A handwritten signature in black ink, appearing to read "Dr. Varde".

**Dr. Vijay Varde**  
M.D.(Path) D.P.B  
Consultant Pathologist



# Report

<b>Patient Name</b> : MR. SACHIN BASAVANT GUDLAMANI	<b>Reference</b> : MEDIWHEEL	<b>Registered On</b> : Mar 10, 2023, 11:20 a.m.
<b>Age / Sex</b> : 31 years / Male	<b>Organization</b> : DIRECT	<b>Collected On</b> : Mar 10, 2023, 11:23 a.m.
<b>LCID No</b> : 323030314	<b>Org ID</b> : NA	<b>Reported On</b> : Mar 10, 2023, 01:51 p.m.
<b>UID No</b> : 86769		

## Urine Routine LC

Specimen Type : Urine

Test Description	Value(s)	Unit(s)	Reference Range
------------------	----------	---------	-----------------

### CLINICAL PATHOLOGY

#### Physical Examination

Quantity	30	ml	-
Colour <i>By Visual Examination</i>	Pale yellow		
Appearance	Slightly Hazy		
Specific Gravity <i>By Ion Concentration / Color Indicator</i>	1.005		1.000 - 1.035
Reaction (pH) <i>By Color Indicator</i>	6.5		5.0 - 8.0

#### Chemical Examination

Proteins <i>By Turbidometric Method</i>	Absent		Absent
Bile salts	Absent		Absent
Bile Pigments <i>By Diazo / Fouchets</i>	Absent		Absent
Occult Blood <i>By Oxidation / Microscopy</i>	Absent		Absent
Glucose <i>By Enzymatic, GOD, POD &amp; Benedicts Test</i>	Absent		Absent
Ketones	Absent		Absent
Urobilinogen <i>By Diazo/p-amino Benzaldehyde react</i>	Normal		Normal

#### Microscopic Examination (per H.P.F.)

Epithelial Cells	Occasional	/hpf	3 - 5
Leucocytes	Occasional	/hpf	0 - 5
Red Blood Cells	Absent	/hpf	0 - 2
Casts	Absent		
Crystals	Absent		
Trichomonas vaginalis	Absent		
Yeast	Absent		
Spermatozoa <i>By Manual Microscopy</i>	Absent		

CHEMICAL EXAMINATION DONE BY MULTISTIX.SG (SIEMENS)

\*\*END OF REPORT\*\*



Dr. Vijay Varde  
M.D.(Path) D.P.B  
Consultant Pathologist



# Report



**Patient Name** : MR. SACHIN BASAVANT  
GUDLAMANI  
**Age / Sex** : 31 years / Male  
**LCID No** : 323030314  
**UID No** : 86769

**Reference** : MEDIWHEEL  
**Organization** : DIRECT  
**Org ID** : NA

**Registered On** : Mar 10, 2023, 11:20 a.m.

**Collected On** : Mar 10, 2023, 11:23 a.m.

**Reported On** : Mar 10, 2023, 01:52 p.m.



## Fasting urine sugar

Specimen Type : Blood

Test Description	Value(s)	Unit(s)	Reference Range
<b><u>CLINICAL PATHOLOGY</u></b>			
Fasting urine sugar <i>Urine dipstick method</i>	Absent		Absent

\*\*END OF REPORT\*\*



A handwritten signature in black ink, appearing to read "Dr. Vijay Varde".

**Dr. Vijay Varde**  
**M.D.(Path) D.P.B**  
Consultant Pathologist



# Report



**Patient Name** : MR. SACHIN BASAVANT  
GUDLAMANI  
**Age / Sex** : 31 years / Male  
**LCID No** : 323030314  
**UID No** : 86769

**Reference** : MEDIWHEEL  
**Organization** : DIRECT  
**Org ID** : NA

**Registered On** : Mar 10, 2023, 11:20 a.m.

**Collected On** : Mar 10, 2023, 01:55 p.m.

**Reported On** : Mar 10, 2023, 04:24 p.m.



## Post Prandial Urine Sugar

Specimen Type : Blood

Test Description	Value(s)	Unit(s)	Reference Range
<b><u>CLINICAL PATHOLOGY</u></b>			
Post Prandial Urine Sugar <i>Urine dipstick method</i>	Absent		Absent

\*\*END OF REPORT\*\*



A handwritten signature in black ink, appearing to read "Dr. Vijay Varde".

**Dr. Vijay Varde**  
M.D.(Path) D.P.B  
Consultant Pathologist





CRM Lifecare Diagnostics <crm.lokhandwala@lifecarediagnostics.com>

**Fwd: Health Check up Booking Request(bobE29699),Package Code(PKG10000302),Beneficiary Code(75899)**

Turaba Khatri <centremanager.lokhandwala@lifecarediagnostics.com>

Thu, Feb 16, 2023 at 3:40 PM

To: corporates <corporates@lifecarediagnostics.com>, CRM Lifecare Diagnostics <crm.lokhandwala@lifecarediagnostics.com>, "frontdesk.lokhandwala" <frontdesk.lokhandwala@lifecarediagnostics.com>

Cc: Munira Rangwala <admin@lifecarediagnostics.com>, Anirban Chowdhury <marketing@lifecarediagnostics.com>, "Dr. Vinay Goel" <drvinay.g@lifecarediagnostics.com>

Dear Team,

Please refer to a trailing email and take note of the same.

Regards,

Turaba Khatri

----- Forwarded message -----

From: **Mediwheel** <wellness@mediwheel.in>

Date: Thu, Feb 16, 2023 at 2:11 PM

Subject: Health Check up Booking Request(bobE29699),Package Code(PKG10000302),Beneficiary Code(75899)

To: <centremanager.lokhandwala@lifecarediagnostics.com>

Cc: <mediwheelwellness@gmail.com>



**Mediwheel**  
...Your wellness partner



**011-41195959**

Email:wellness@mediwheel.in

Dear Life Care Diagnostics,  
City : Mumbai . Location : .Lower Parel,

We have received the following request for Health Check up from

**Name** : SACHIN BASAVANT GUDLAMANI  
**Age** : 29  
**Gender** : Male  
**Member Relations** : Employee  
**Package Name** : MediWheel Full Body Annual Plus Male Metro  
**Package Code** : PKG10000302  
**User Location** : Maharashtra,MUMBAI,400002  
**Contact Details** : 7276680935  
**Booking Date** : 16-02-2023  
**Appointment Date** : 24-02-2023

Member Information			
Booked Member Name	Age	Gender	Cost(In INR)
SACHIN BASAVANT GUDLAMANI	29	Male	Cashless





भारत सरकार  
Government of India

भारतीय विशिष्ट ओळख प्राधिकरण  
Unique Identification Authority of India

नोंदणी क्रमांक:/ Enrolment No.: 1171/02063/07394

Download Date: 01/01/2020

To  
सचिन बसवंत गुडलामनी  
Sachin Basavant Gudlamani  
F/203 RAVINDRA ARCADE  
BALYANI ROAD  
MANDA, TALUKA-KALYAN  
RAILWAY GATE  
TITWALA (E)  
Manda  
Thane Maharashtra - 421605  
7276680935

Issue Date: 22/09/2011

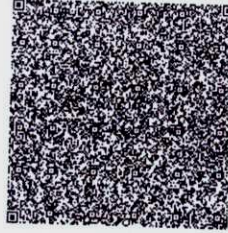

आपला आधार क्रमांक / Your Aadhaar No. :

**7817 5690 5640**

VID : 9170 3462 5345 1756

माझे आधार, माझी ओळख



भारत सरकार  
Government of India



सचिन बसवंत गुडलामनी  
Sachin Basavant Gudlamani  
जन्म तारीख/DOB: 01/06/1991  
पुरुष/ MALE

Download Date: 01/01/2020

Issue Date: 22/09/2011

**7817 5690 5640**

VID : 9170 3462 5345 1756

माझे आधार, माझी ओळख



माहिती

- आधार ओळखीचा पुरावा आहे नागरिकत्वाचा नाही
- सुरक्षित QR कोड / ऑफलाइन XML / ऑनलाइन प्रमाणीकरण वापरून ओळख सत्यापित करा.
- हे इलेक्ट्रॉनिक प्रक्रियेद्वारे तयार झालेले एक पत्र आहे.

### INFORMATION

- Aadhaar is a proof of identity, not of citizenship.
- Verify identity using Secure QR Code/ Offline XML/ Online Authentication.
- This is electronically generated letter.

- आधार देशभरात वैध आहे
- आधार आपल्याला विविध सरकारी आणि खाजगी सेवा सुलभतेने घेण्यास मदत करते
- आपला मोबाइल नंबर आणि ईमेल आयडी आधारमध्ये अद्यावत ठेवा
- आपल्या स्मार्ट फोनमध्ये आधार घ्या - mAadhaar App वापरा

- Aadhaar is valid throughout the country.
- Aadhaar helps you avail various Government and non-Government services easily.
- Keep your mobile number & email ID updated in Aadhaar.
- Carry Aadhaar in your smart phone – use mAadhaar App.



भारतीय विशिष्ट ओळख प्राधिकरण  
Unique Identification Authority of India



पत्ता:  
एफ/२०३ रविंद्र आर्केड, बल्याणी रोड, रेल्वे फाटक,  
मांडा, तालुका-कल्याण, टिटवाळा(पू.), ठाणे,  
महाराष्ट्र - 421605

Address:  
F/203 RAVINDRA ARCADE, BALYANI  
ROAD, RAILWAY GATE, MANDA, TALUKA-  
KALYAN, TITWALA (E), Thane,  
Maharashtra - 421605

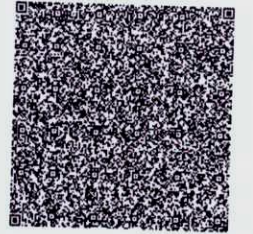

**7817 5690 5640**

VID : 9170 3462 5345 1756

1947

help@uidai.gov.in

www.uidai.gov.in

Dr. Bhairavi Sharma (M.B.B.S.)  
Reg No: 2022/07/4765





EQAS  
BIORAD

24

24/7 Path



# Lifecare

diagnostics

## MEDICAL EXAMINATION REPORT

Name : Sachin Basvant Gullamari Date : 10/3/2023  
 Date of Birth : 01/6/1991 Age : 31 Sex : M  
 Referred by : MediWheels Proof of Identification : Adhaar

PLEASE TICK THE RELEVANT BOXES	Yes	No	PLEASE TICK THE RELEVANT BOXES	Yes	No
1) GENERAL APPEARANCE : Is there any abnormalities in general appearance & built up of the Examinee?	<input type="checkbox"/>	<input checked="" type="checkbox"/>	7) RESPIRATORY SYSTEM: a. Are there any abnormality in air entry and breath sounds? b. Are there any abnormalities in the chest wall? b. is there any evidence/ history of abnormality or disease of the respiratory system like breathlessness, wheezing, persistent cough, chronic bronchitis, emphysema, asthma, TB, Pneumonia?	<input type="checkbox"/>	<input checked="" type="checkbox"/>
1) DETAILS OF PHYSICAL EXAMINATION : a. Height <u>175</u> cm b. Weight <u>98.8</u> kg. c. Blood Pressure : <u>120/80</u> mm Hg. d. Pulse Rate <u>84</u> /min			8) CARDIO VASCULAR SYSTEM: a. History of chest pain, palpitation, breathlessness esp. on mild-moderate exertion, night sleep. b. History of any peripheral vascular disorder? c. Is there any abnormality in heart sound? If a murmur is present, give the extent, grade point of maximum intensity and conduction and the probable diagnosis. d. Any history of CABG, Open Heart  Surgery, Angiography PTCA, other intervention.	<input type="checkbox"/>	<input checked="" type="checkbox"/>
3) WHETHER IN THE PAST THE EXAMINEE a. Has been hospitalized? (If YES, please give details) b. Was involved in any accident? c. Underwent Surgery? d. Is the examinee currently under any medication? e. Has there been any recent weight gain or weight loss?	<input type="checkbox"/>	<input checked="" type="checkbox"/>	9) SKIN: a. Any evidence of psoriasis, eczema, bum marks, rashes and varicose veins or xanthelasma? b. Any history of allergy?	<input type="checkbox"/>	<input checked="" type="checkbox"/>
4) FAMILY HISTORY: Has any of the examinee's immediate family members (natural only) ever suffered or is suffering from heart disease kidney disease, stroke, hypertension, diabetes, cancer, mental illness or any hereditary disease? (please specify)	<input type="checkbox"/>	<input checked="" type="checkbox"/>	10) GI SYSTEM: a. Is there any evidence/histroy disease of liver, gall blader pancreas, stomach, intestines? b. is there any evidence of enlargement of liver or spleen or any other organ in abdomen & pelvis? c. Any history of plies or fistula? d. Any history of Jaundice	<input type="checkbox"/>	<input checked="" type="checkbox"/>
5) ENT. EYE & ORAL CAVITY: a. Are there any abnormalities in oral cavity? b. Are there any tobacco stains? c. Is there any history or evidence of abnormality in eyes error of refraction etc.? d. Is there any abnormality found on history/examination on ears? (Ear discharge, perforation, impaired hearing) e. Is there any abnormality found on examination of nose and throat? Active nose bleed	<input type="checkbox"/>	<input checked="" type="checkbox"/>	11) GU SYSTEM: Has the examinee suffered from or is suffering from Kidney/ Ureter / Bladder disease / Stones or any other urinary disease?	<input type="checkbox"/>	<input checked="" type="checkbox"/>
6) NERVOUS SYSTEM: a. Is there any evidence/history of disease of Central or Peripheral Nervous Systems (including cranial nerves)? b. Is there any evidence or history of paralysis, seizures (focal or generalized), peripheral neuritis, fainting, frequent headaches, wasting, tremors, involuntary movement etc? c. Are there any abnormality in gait and speech? d. Is there any history of sleep apnea syndrome?	<input type="checkbox"/>	<input checked="" type="checkbox"/>	12) MUSCULOSKELETAL SYSTEM: a. Is there any back, spine, joint muscle or bone disorder? b. Any history of bone fracture or joint replacement or gout? if yes, give details?	<input type="checkbox"/>	<input checked="" type="checkbox"/>

## OPHTHALMIC REPORT

NAME: Sachin Crellamani

DATE: 10/3/23

AGE: 31 / m

Distance Vision	Right Eye	Left Eye	Both Eyes
Without Glasses			
With Glasses	6/9	6/6	6/6

Near Vision	Right Eye	Left Eye	Both Eyes
Without Glasses			
With Glasses	106	106	20

	Right Eye	Left Eye
Colour Vision	10	10
Anterio Segment		
External Eye Exam	10	10
Intra ocular tension	11	11
Fundus	-	-

Advise: Spect

  
OPTOMETRIST  
Dr. Bhairavi. Sharma (M.B.B.S.)  
Reg No: 2022/07/4765





# Report



**Lifecare**  
diagnostics

**Patient Name** : MR. SACHIN BASAVANT  
GUDLAMANI  
**Age / Sex** : 31 years / Male  
**LCID No** : 323030314  
**UID No** : 86769

**Reference** : MEDIWHEEL  
**Organization** : DIRECT  
**Org ID** : NA

**Registered On** : Mar 10, 2023, 11:20 a.m.

**Collected On** : Mar 10, 2023, 11:20 a.m.

**Reported On** : Mar 10, 2023, 05:58 p.m.



## X-RAY CHEST PA

### REPORT:

The visualised lung fields appear clear.

Both costo-phrenic angles appear clear.

Both hila appear normal.

Heart and aortic shadow appear normal.

Both domes of diaphragm are normal.

Visualised bones appear normal.

### IMPRESSION:

No significant abnormality detected.  
Correlate clinically

\*\*END OF REPORT\*\*

Dr. M. Amir Usmani  
MBBS, DMRE  
Consultant Radiologist



NABL  
ISO : 15189

EQAS  
BIORAD

26  
Years of Service

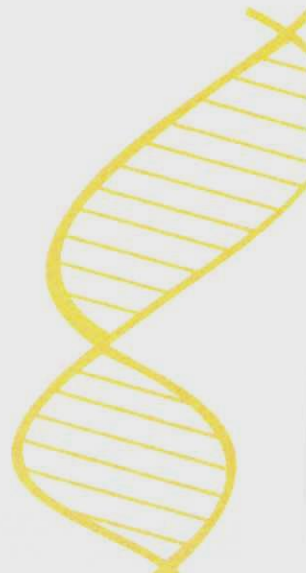

<b>Patient Name</b> : MR. SACHIN BASAVANT GUDLAMANI	<b>Reference</b> : MEDIWHEEL	<b>Registered On</b> : Mar 10, 2023, 11:20 a.m.
<b>Age / Sex</b> : 31 years / Male	<b>Organization</b> : DIRECT	<b>Collected On</b> : 10/03/2023
<b>LCID No</b> : 323030314	<b>Org ID</b> : NA	<b>Reported On</b> : Mar 11, 2023, 10:12 a.m.
<b>UID No</b> : 86769		

### SONOGRAPHY OF FULL ABDOMEN & PELVIS

**LIVER:** Liver appears normal in size (~13.8 cm), shape and echotexture. No abnormal focal lesion is seen. Intra-hepatic biliary radicals and portal venous system appears normal.

**COMMON BILE DUCT & PORTAL VEIN:** CBD and Portal vein appear normal in caliber. Aorta and IVC are normal.

**GALL BLADDER:** Gall bladder is physiologically distended with no evidence of abnormal intra-luminal contents. The wall thickness is normal. No pericholecystic fluid collection is noted.

**SPLEEN & PANCREAS:** Visualized spleen (~11.5 cm) and proximal pancreas appear normal in size, position and echotexture. Distal pancreas is obscured by bowel gases.

**KIDNEYS:** Right and Left kidneys measure 10.7 x 4.2 cm and 11.1 x 5.5 cm respectively. Both kidneys appear normal in size, shape, position and echotexture. Pelvicalyceal system appears normal. Normal cortico-medullary differentiation is seen. No intra-renal calculus or abnormal focal lesion is seen.

**URINARY BLADDER:** Urinary Bladder is well distended and shows no abnormal intraluminal contents. Bladder wall thickness appears normal.

**PROSTATE:** Prostate is normal in size, shape and echotexture. It measures 4 x 3.5 x 2.8 cm, volume - 20 cc. No focal lesion is seen.

No evidence of lymphadenopathy or ascites is noted.  
Visualized bowel loops are normal in caliber and show normal peristalsis.

### IMPRESSION :

**No significant abnormality detected.**

\*\*END OF REPORT\*\*



Dr Smita Dudhal  
DNB DMRD MBBS  
Consultant Radiologist







# Lifecare Diagnostics

**Patient Details**      **Date:** 10-Mar-23      **Time:** 11:32:39 AM  
**Name:** SACHIN GUDLAMANI ID: 76156  
**Age:** 31 y      **Sex:** M      **Height:** 175 cms      **Weight:** 78 Kgs  
**Clinical History:** ROUTINE

**Medications:** NIL

## Test Details

**Protocol:** Bruce      **Pr.MHR:** 189 bpm      **THR:** 170 (90 % of Pr.MHR) bpm  
**Total Exec. Time:** 8 m 54 s      **Max. HR:** 166 ( 88% of Pr.MHR )bpm      **Max. Mets:** 10.20  
**Max. BP:** 164 / 80 mmHg      **Max. BP x HR:** 27224 mmHg/min      **Min. BP x HR:** 5360 mmHg/min  
**Test Termination Criteria:** TARGET HR ACHIEVED

## Protocol Details

Stage Name	Stage Time (min : sec)	Mets	Speed (mph)	Grade (%)	Heart Rate (bpm)	Max. BP (mm/Hg)	Max. ST Level (mm)	Max. ST Slope (mV/s)
Supine	0 : 11	1.0	0	0	0	120 / 80	0.00 I	0.00 II
Standing	0 : 6	1.0	0	0	71	120 / 80	-0.64 III	0.71 V2
Hyperventilation	0 : 5	1.0	0	0	67	120 / 80	-0.64 III	0.71 II
1	3 : 0	4.6	1.7	10	103	120 / 80	-0.85 III	1.06 V2
2	3 : 0	7.0	2.5	12	134	150 / 80	-0.85 III	2.12 II
Peak Ex	2 : 54	10.2	3.4	14	166	164 / 80	-1.27 III	2.83 II
Recovery(1)	1 : 0	1.8	1	0	127	164 / 80	-1.06 III	4.25 V2
Recovery(2)	1 : 0	1.0	0	0	112	164 / 80	-1.06 aVR	3.54 V2
Recovery(3)	1 : 0	1.0	0	0	104	122 / 80	-1.06 aVR	2.12 II
Recovery(4)	0 : 3	1.0	0	0	104	122 / 80	-0.64 III	1.06 V5

## Interpretation

The patient exercised according to the Bruce protocol for 8 m 54 s achieving a work level of Max. METS : 10.20. Resting heart rate initially 0 bpm, rose to a max. heart rate of 166 ( 88% of Pr.MHR ) bpm. Resting blood Pressure 120 / 80 mmHg, rose to a maximum blood pressure of 164 / 80 mmHg. Negative stress test for inducible ischaemia at workload achieved

Ref. Doctor: MEDIWHEEL  
 Summary Report edited by user

Doctor: BHAVIN

(c) Schiller Healthcare India Pvt. Ltd. V 4.7



**Litcare Diagnostics**

**SACHIN GUJLAMANI (31 M)**

ID: 76156

Date: 10-Mar-23

Exec Time : 0 m 0 s

Stage Time : 0 m 5 s

HR: 73 bpm

Protocol: Bruce

Stage: Supine

Speed: 0 mph

Grade: 0 %

(THR: 170 bpm)

B.P: 120 / 80

ST Level (mm)      ST Slope (mV/s)

ST Level (mm)      ST Slope (mV/s)

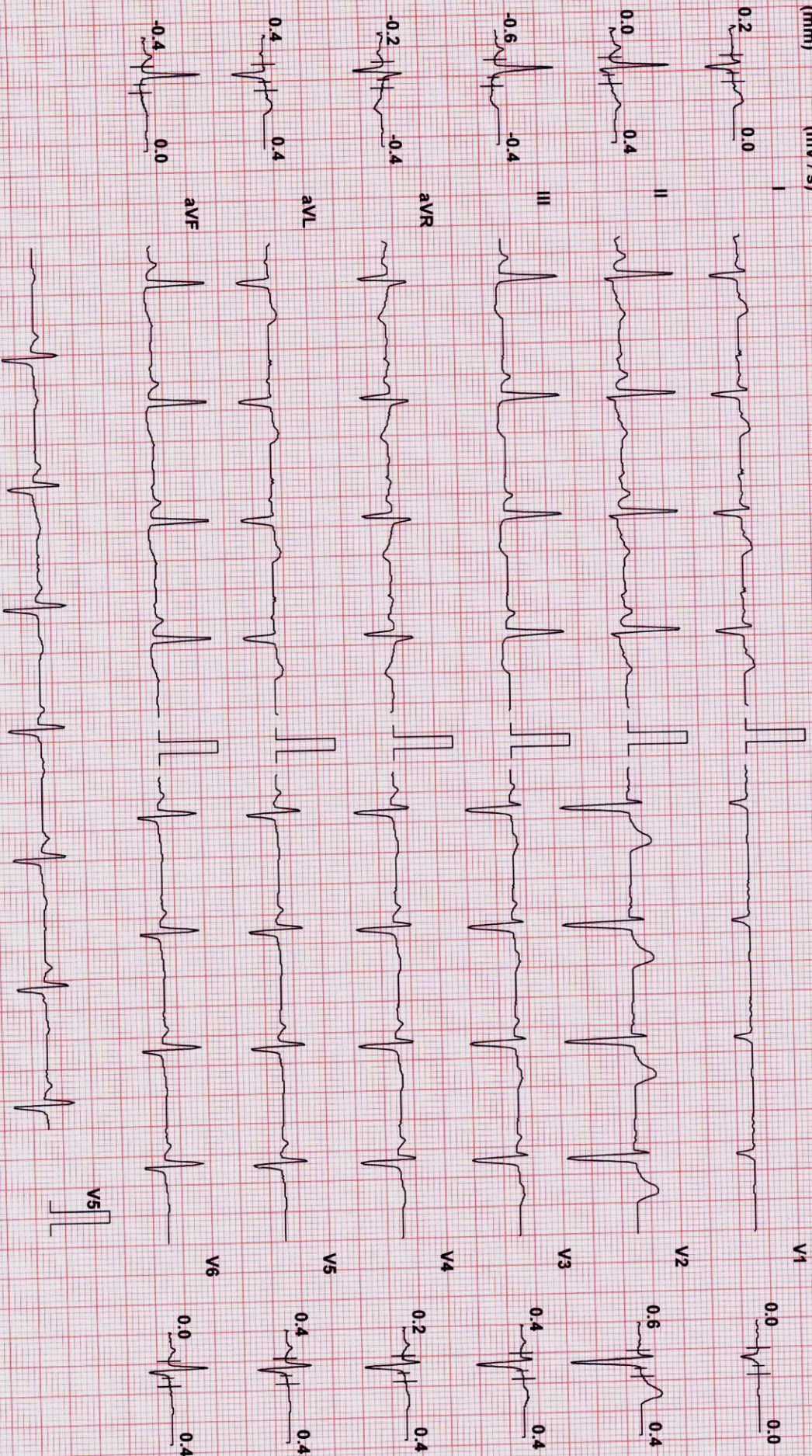

Chart Speed: 25 mm/sec  
Schiller Spandax V 4.7

Filter: 35 Hz

Mains Fil: ON

Amp: 10 mm

ISO = R - 60 ms

J = R + 60 ms

Post J = J + 60 ms

Linked Median



**Lifecare Diagnostics**

**SACHIN GUJLAMANI (31 M)**

ID: 76156

Date: 10-Mar-23

Exec Time : 0 m 0 s

Stage Time : 0 m 0 s

HR: 67 bpm

Protocol: Bruce

Stage: Standing

Speed: 0 mph

Grade: 0 %

(THR: 170 bpm)

B.P: 120 / 80

ST Level (mm)      ST Slope (mV/s)

ST Level (mm)      ST Slope (mV/s)

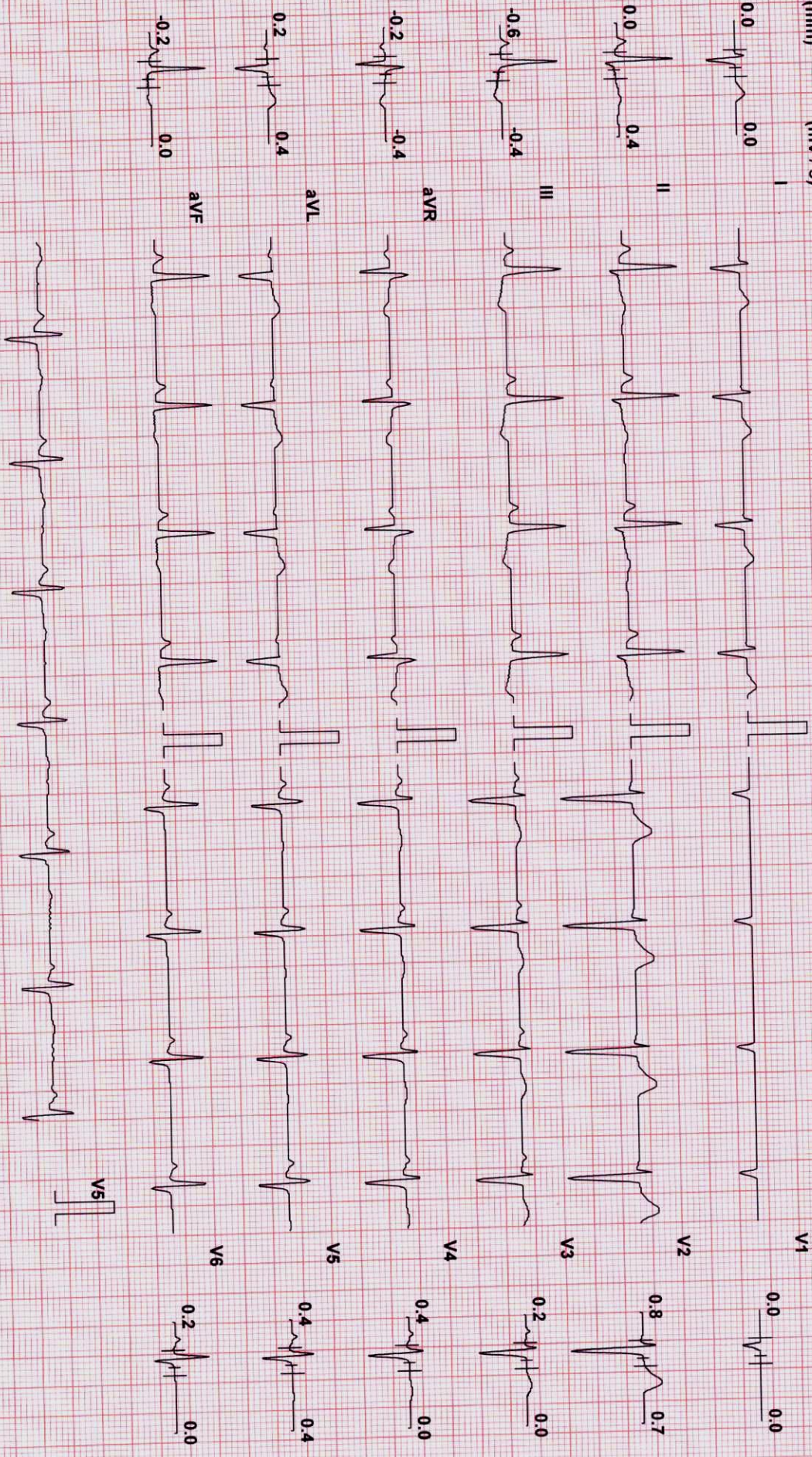

Chart Speed: 25 mm/sec  
Schiller Spandau V4.7

Filter: 35 Hz

Mains Fil: ON

Amp: 10 mm

Iso = R - 60 ms

J = R + 60 ms

Post J = J + 60 ms

Linked Median







SACHIN GUJLAMANI (31 M)

ID: 76156

Date: 10-Mar-23

Exec Time : 2 m 54 s Stage Time : 2 m 54 s HR: 104 bpm

Protocol: Bruce

Stage: 1

Speed: 1.7 mph

Grade: 10%

(THR: 170 bpm)

B.P: 120 / 80

ST Level (mm) ST Slope (mV/s)

ST Level (mm) ST Slope (mV/s)

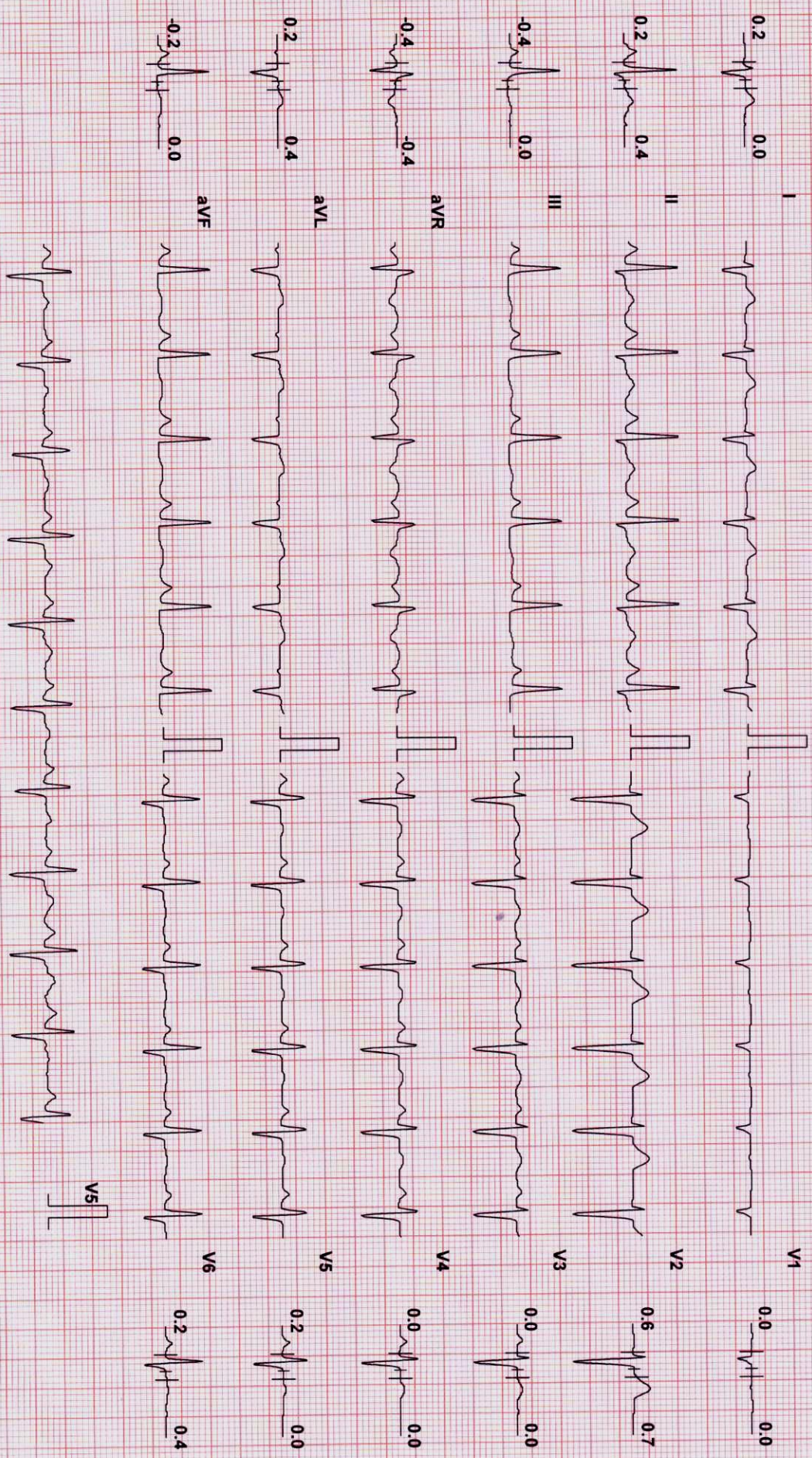

Chart Speed: 25 mm/sec  
Schiller Spandan V.4.7

Filter: 35 Hz

Mains Fil: ON

Amp: 10 mm

ISO = R - 60 ms J = R + 60 ms

Post J - J + 60 ms

Linked Median



SACHIN GUJLAMANI (31 M)

ID: 76156

Date: 10-Mar-23

Exec Time : 5 m 54 s Stage Time : 2 m 54 s HR: 133 bpm

Protocol: Bruce

Stage: 2

Speed: 2.5 mph

Grade: 12 %

(THR: 170 bpm)

B.P: 150 / 80

ST Level (mm) ST Slope (mV/s)

ST Level (mm) ST Slope (mV/s)

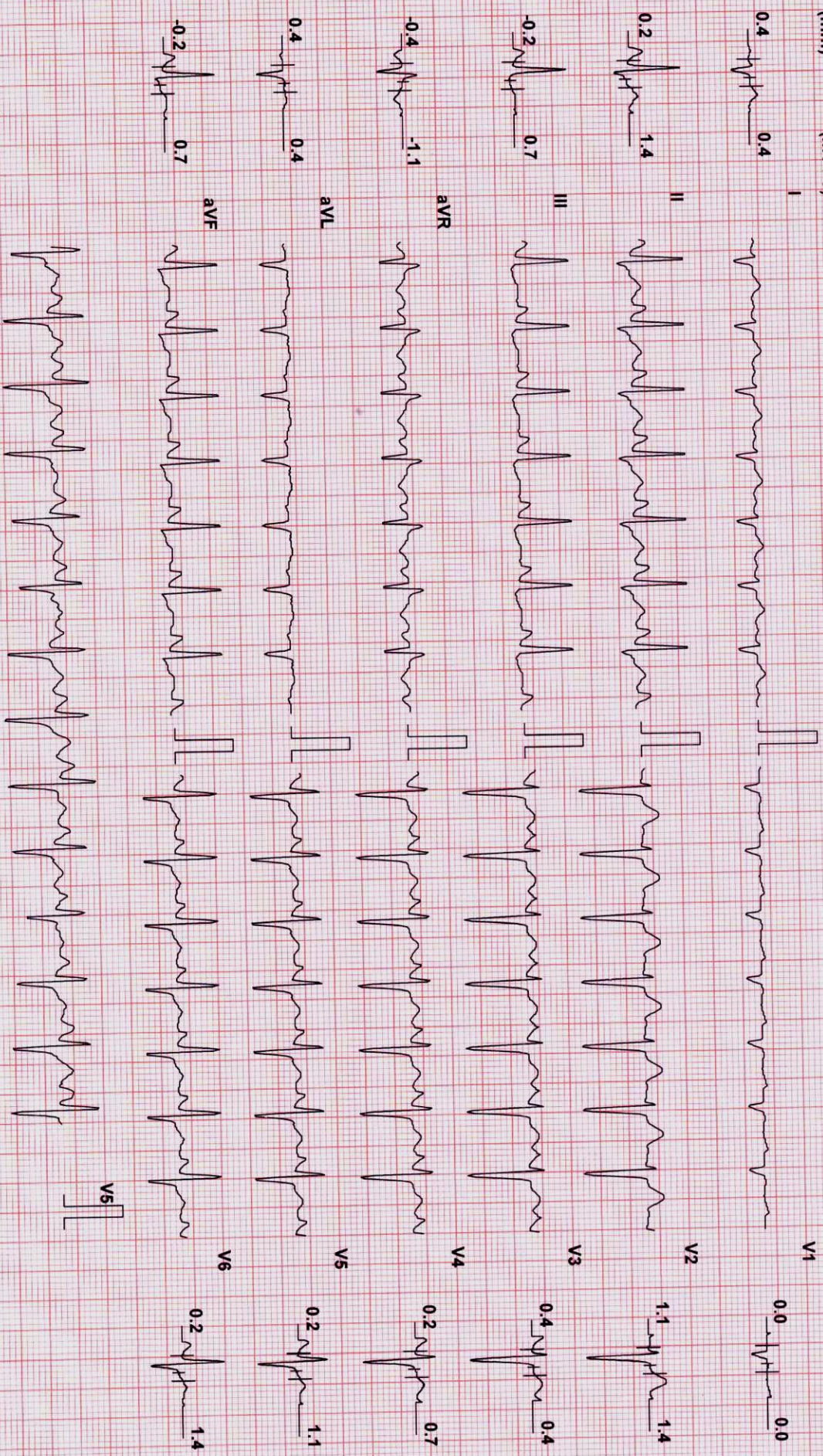

Chart Speed: 25 mm/sec  
Schiller Spandau V 4.7

Filter: 35 Hz

Main Filt: ON

Amp: 10 mm

ISO = R - 60 ms J = R + 60 ms

Post J = J + 60 ms

Linked Median



**SACHIN GUDDLAMANI (31 M)**

Protocol: Bruce

ID: 76156

Date: 10-Mar-23

Exec Time : 8 m 48 s Stage Time : 2 m 48 s

**HR: 167 bpm**

Stage: Peak Ex

Speed: 3.4 mph

Grade: 14 %

(THR: 170 bpm)

B.P.: 164 / 80

ST Level (mm) ST Slope (mV/s)

ST Level (mm) ST Slope (mV/s)

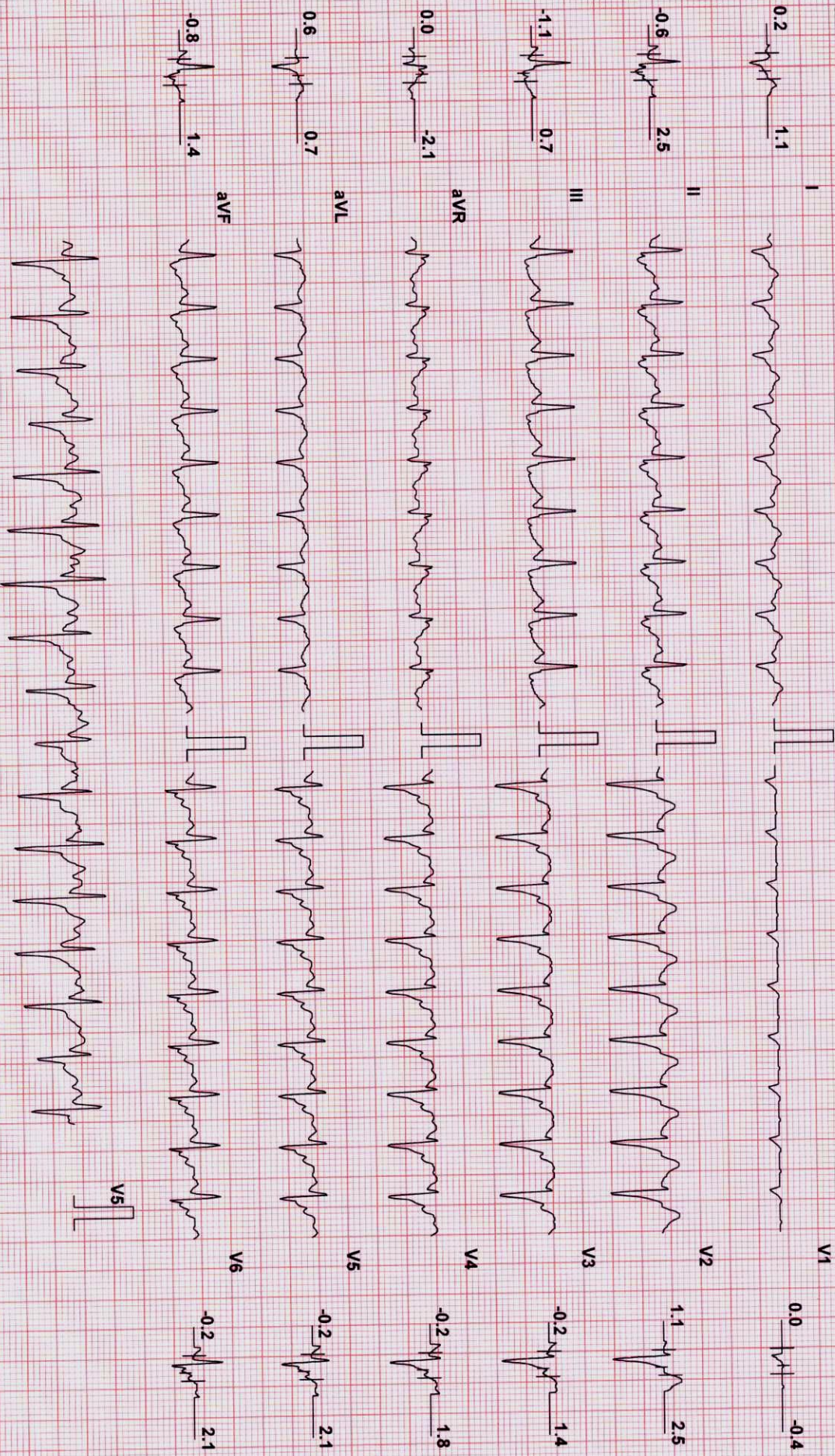

Chart Speed: 25 mm/sec  
Schiller Spandax V 4.7

Filter: 35 Hz

Mains Filt: ON

Amp: 10 mm

iso = R - 60 ms

J = R + 60 ms

Post J = J + 60 ms

Linked Median



**SACHIN GUDDLAMANI (31 M)**

**LIIICADIE VRIAGIIVUSUVS**

ID: 76156 Date: 10-Mar-23 Exec Time : 8 m 54 s Stage Time : 0 m 54 s HR: 129 bpm

Protocol: Bruce

Stage: Recovery(1) Speed: 1 mph

Grade: 0% (THR: 170 bpm) B.P: 164 / 80

ST Level (mm) ST Slope (mV/s)

ST Level (mm) ST Slope (mV/s)

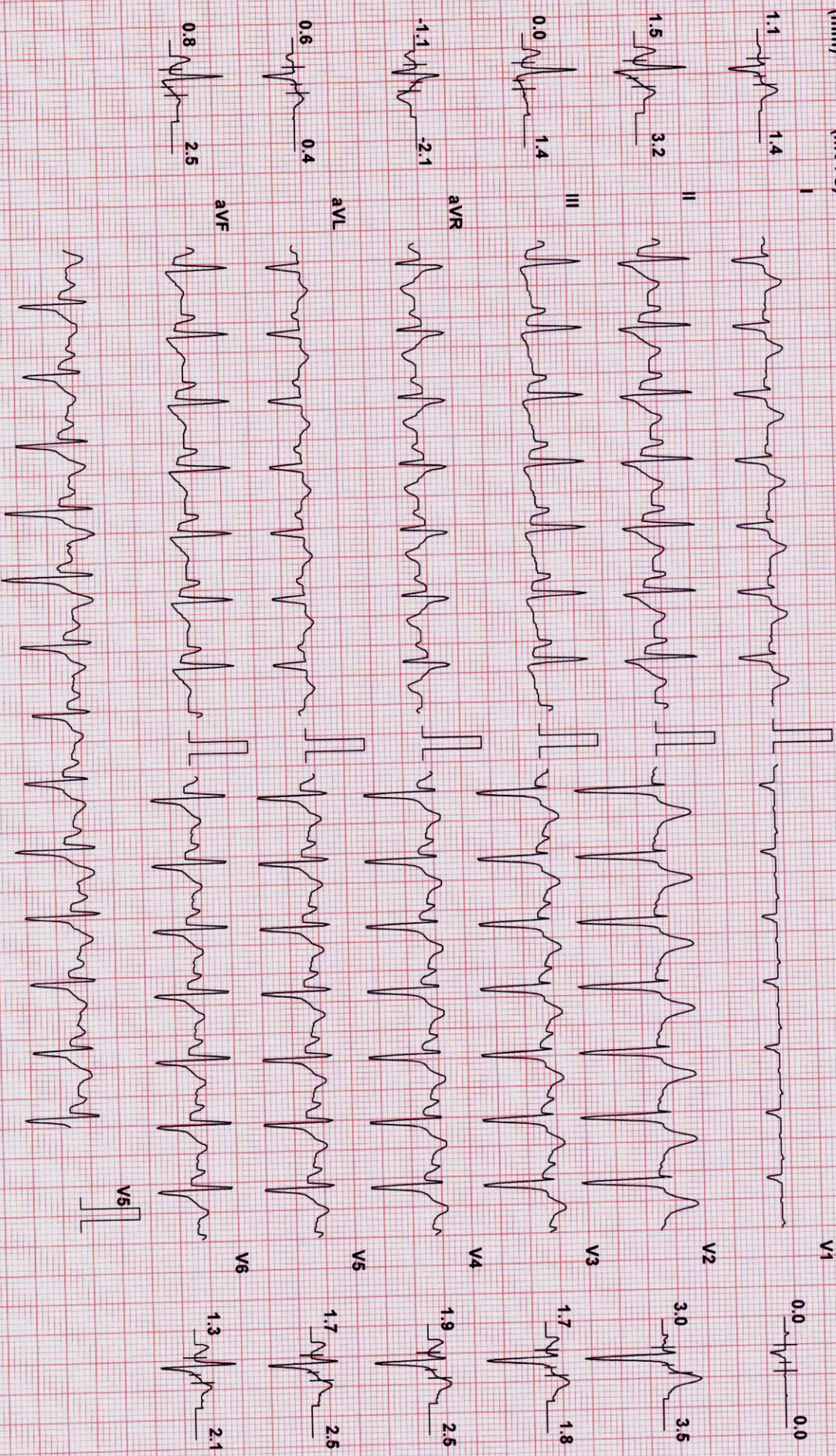

Chart Speed: 25 mm/sec  
Schiller Spandau V 4.7

Filter: 35 Hz

Mains Filtr: ON

Amp: 10 mm

ISO = R - 60 ms

J = R + 60 ms

Post J = J + 60 ms

Linked Median



**SACHIN GUJDLAMANI (31 M)**

Protocol: Bruce

ID: 76156

Date: 10-Mar-23

Exec Time : 8 m 54 s Stage Time : 0 m 54 s

HR: 110 bpm

Stage: Recovery(2)

Speed: 0 mph

Grade: 0 %

(THR: 170 bpm)

B.P: 164 / 80

ST Level (mm)    ST Slope (mV/s)

ST Level (mm)    ST Slope (mV/s)

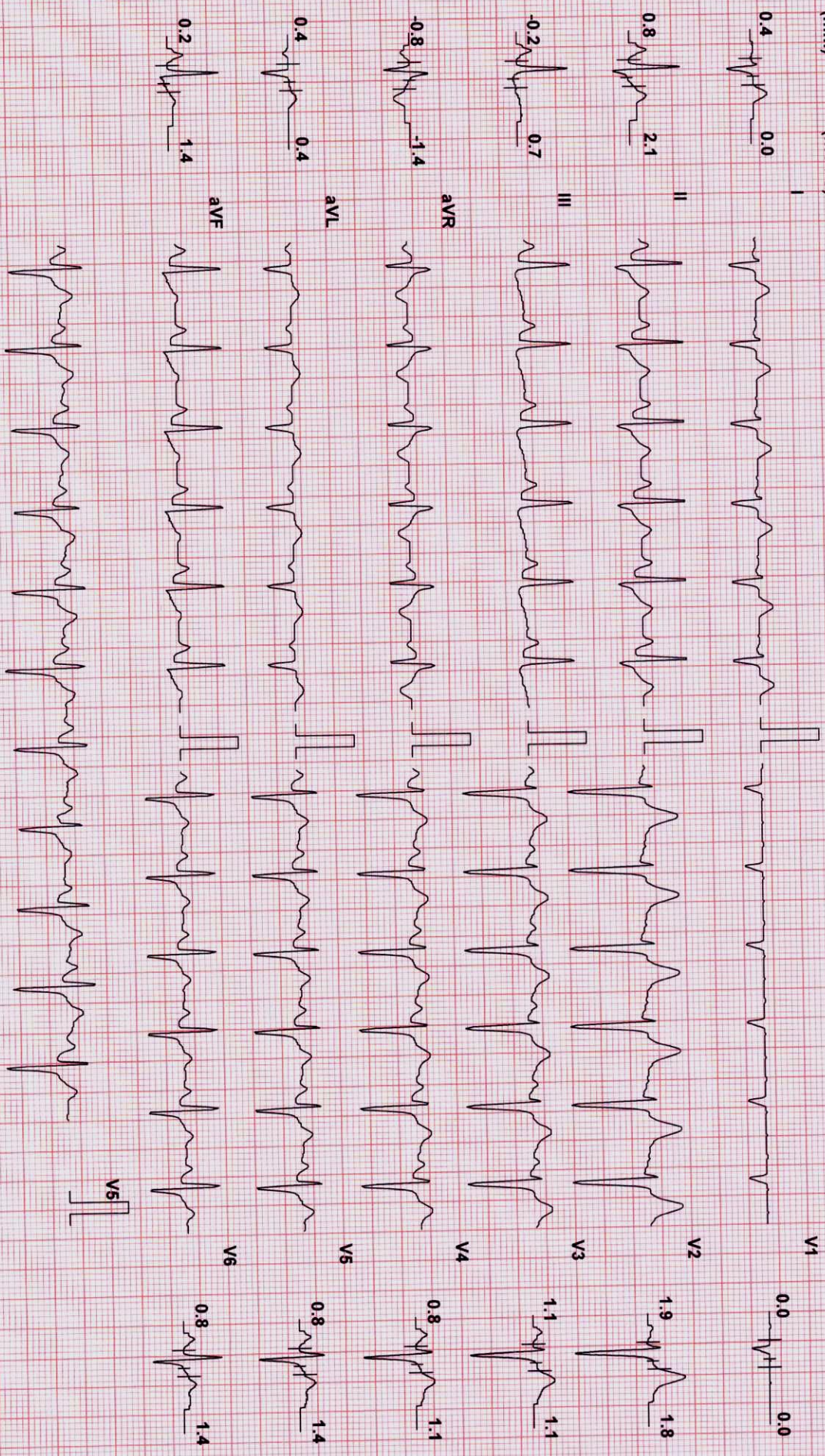

Chart Speed: 25 mm/sec  
Schiller Spardan V 4.7

Filter: 35 Hz

Mains Fil: ON

Amp: 10 mm

ISO = R - 60 ms

J = R + 60 ms

Post J = J + 60 ms

Linked Median



SACHIN GUDDLAMANI (31 M)

ID: 76156

Date: 10-Mar-23

Exec Time : 8 m 54 s Stage Time : 0 m 54 s

HR: 106 bpm

Protocol: Bruce

Stage: Recovery(3)

Speed: 0 mph

Grade: 0 %

(THR: 170 bpm)

B.P: 122 / 80

ST Level (mm) ST Slope (mV/s)

ST Level (mm) ST Slope (mV/s)

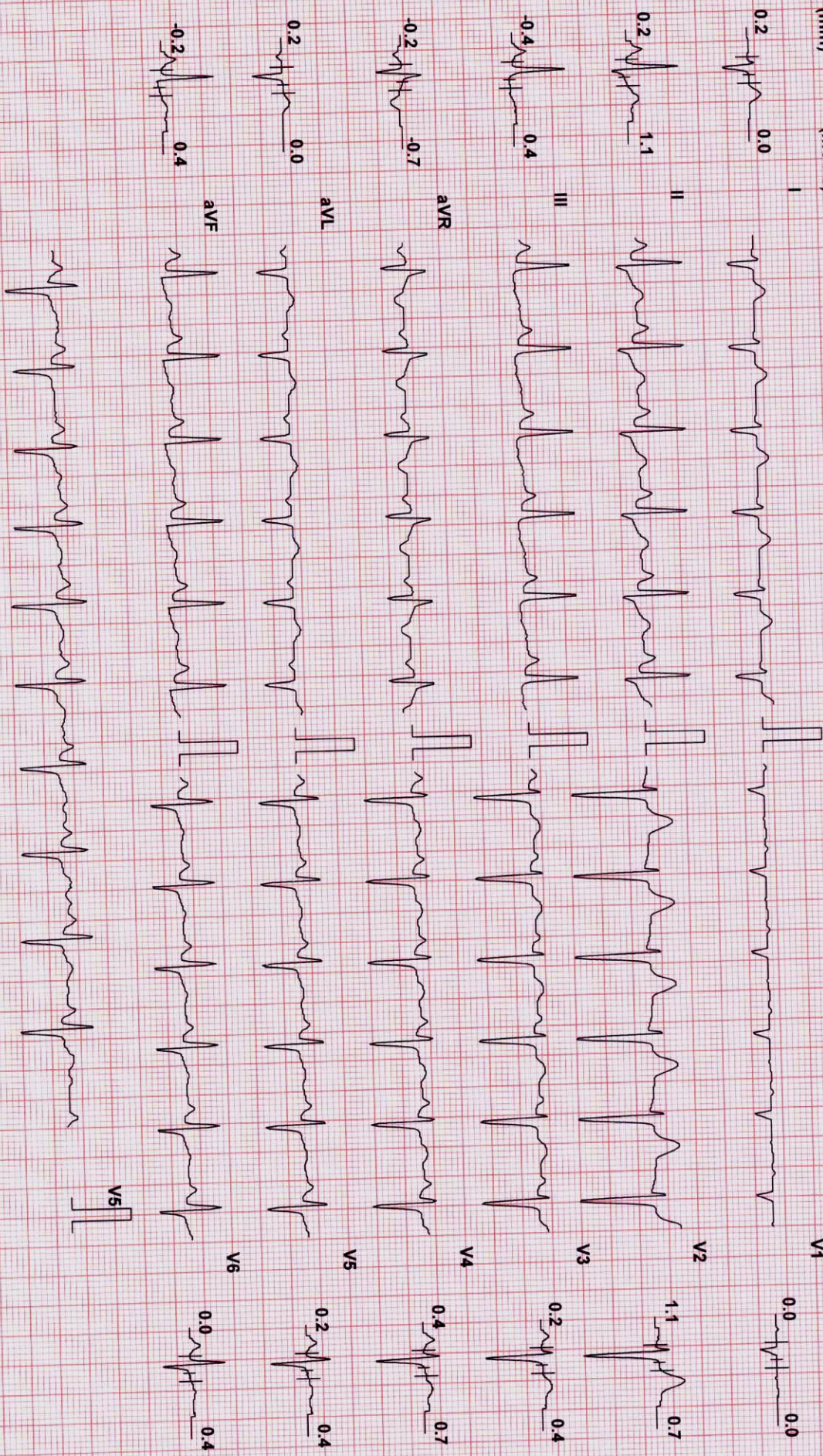

Chart Speed: 25 mm/sec  
Schiller Spanden V 4.7

Filter: 35 Hz

Mains Fil: ON

Amp: 10 mm

ISO = R - 60 ms J = R + 60 ms

Post J = J + 60 ms

Linked Median



Litrecare Diagnostics

SACHIN GUDDLAMANI (31 M)

ID: 76156

Date: 10-Mar-23

Exec Time : 8 m 54 s Stage Time : 0 m 57 s

HR: 106 bpm

Protocol: Bruce

Stage: Recovery(4)

Speed: 0 mph

Grade: 0 %

(THR: 170 bpm)

B.P.: 122 / 80

ST Level (mm) ST Slope (mV/s)

ST Level (mm) ST Slope (mV/s)

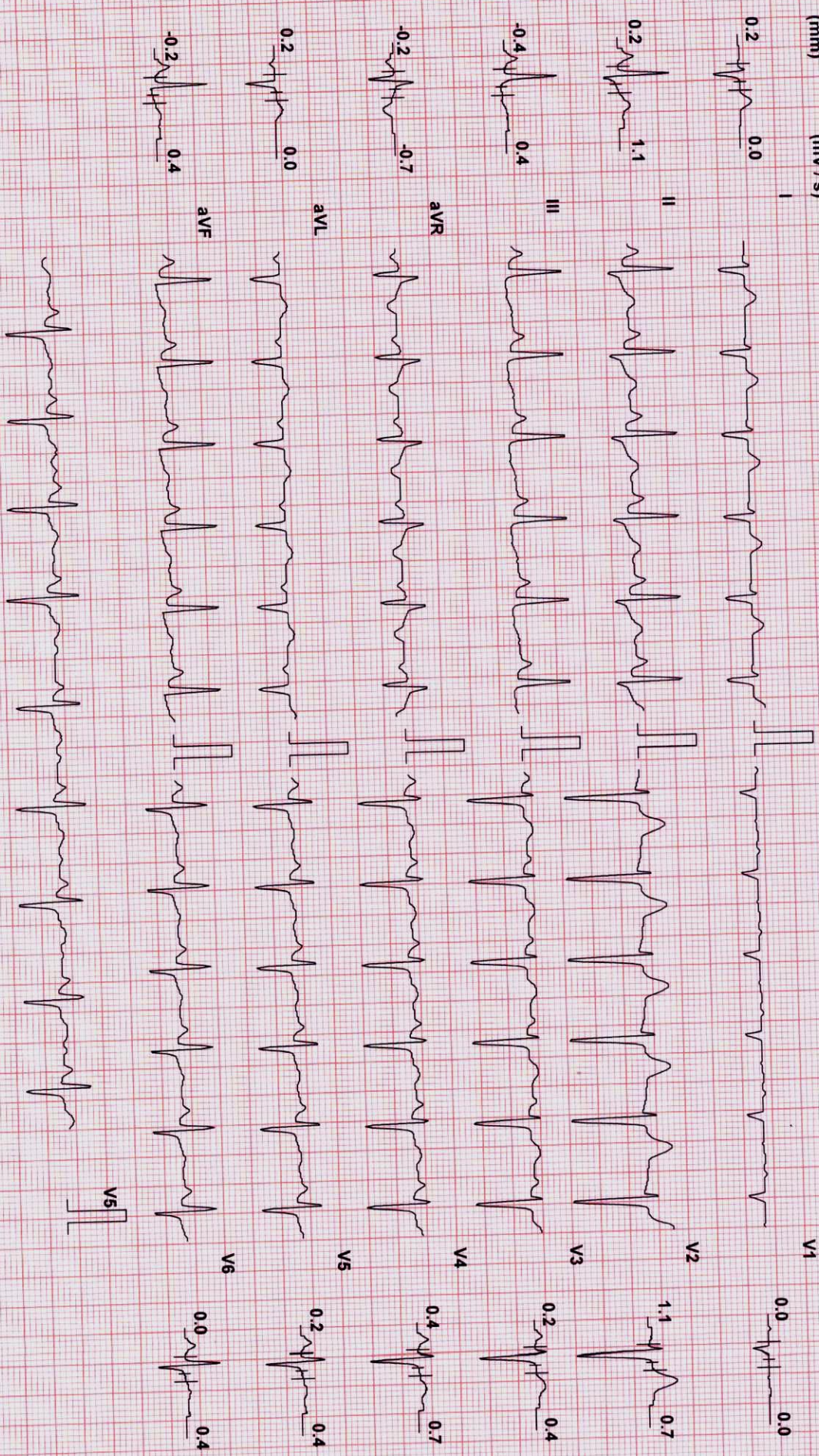

Chart Speed: 25 mm/sec  
Schiller Spandau V 4.7

Filter: 35 Hz

Mains Fil: ON

Amp: 10 mm

ISO = R - 60 ms J = R + 60 ms

Post V = J + 60 ms

Linked Median



PLEASE TICK THE RELEVANT BOXES	Yes	No	PLEASE TICK THE RELEVANT BOXES	Yes	No
13) OTHERS			15) Has the examinee or his/her spouse received medical advice counseling or treatment in connection with HIV-AIDS or STD eg. syphilis, gonorrhoea)	<input type="checkbox"/>	<input checked="" type="checkbox"/>
a. Is the examinee on treatment for Hypertension/diabetes? If yes, mention medication and duration of P?	<input type="checkbox"/>	<input checked="" type="checkbox"/>			
b. Is there any enlargement of Thyroid?	<input type="checkbox"/>	<input checked="" type="checkbox"/>			
c. Is there any suspicion of any other Endocrine disorder?	<input type="checkbox"/>	<input checked="" type="checkbox"/>	16) FEMALE APPLICANTS ONLY:		
d. Is hernia present? If yes, give details.	<input type="checkbox"/>	<input checked="" type="checkbox"/>	a. Have you suffered from or any you aware of any breast lumps or any other disorder of your breasts?	<input type="checkbox"/>	<input type="checkbox"/>
e. Are there any abnormalities in testes? If yes, give details.	<input type="checkbox"/>	<input checked="" type="checkbox"/>	b. Have you suffered from irregular or painful or unusually heavy menstruation, fibroids, cysts or any other disorder of the female organs?	<input type="checkbox"/>	<input type="checkbox"/>
f. Is there any history or evidence suggestive of cancer, tumor growth or cyst?	<input type="checkbox"/>	<input checked="" type="checkbox"/>	c. For females who have conceived, were there any complications during pregnancy such as gestational diabetes, hypertension etc?	<input type="checkbox"/>	<input type="checkbox"/>
g. Was the examinee treated for any psychiatric ailment? If so, give details about medication given.	<input type="checkbox"/>	<input checked="" type="checkbox"/>	d. Are you now pregnant? If yes, how many months?	<input type="checkbox"/>	<input type="checkbox"/>
h. History of anxiety / stress / depression / sleep disorder.	<input type="checkbox"/>	<input checked="" type="checkbox"/>			
14) HABITS & ADDICTIONS					
Does the examinee consume tobacco/alcohol.drugs/narcotics in any form? If yes, please ascertain the type, quantity, duration and frequency of consumption.	<input type="checkbox"/>	<input checked="" type="checkbox"/>			

**Please mention details:**

Q. NO. Please provide details of all answers marked as 'yes'

Specs : Age of 15 yrs

Remarks on present health status :

Recommendations (if any):

Name & Signature of Doctor

The above statements and answers made to the medical examiner(s) are complete and true.

Signature of Examinee

**Dr. Bhairavi. Sharma (M.B.B.S.)**

Reg No: 2012/07/4765

Date

Place

NOTES:



**Main Centre** : 1st Floor, Sunshine, Opp. Shastri Nagar, Lokhandwala, Andheri (W), Mumbai. Tel.: 2633 2527-32  
**Central Laboratory** : 206, Cosmos Plaza, Opp. Indian Oil Nagar, J P Road, Andheri (W), Mumbai. Tel.: 26372527  
**Versova Branch** : 10, 11, First Floor, Silver Streak, Near Bus Depot, Yari Road, Versova, Andheri (W), Mumbai. Tel.: 26399210  
**Malad Branch** : Gala No 2, Vijay Industrial Estate, Chincholi Bunder, Near Evershine Mall, Link Road, Malad West, Mumbai 400064. Tel.: 2871 4701 Tel.: 9167223834  
**Worli Branch** : Shop No. 2, Ground Floor, Sanghavi Evana, Ganpatrao Kadam Marg, Lower Parel (W), Mumbai - 400013. Tel.: 9167223844  
**Mumbai : Versova | Lokhandwala | Goregaon | Malad | Kandivali | Dahisar | Worli | Pune : Aundh | Chinchwad | Gujrat : Vadodra**  
 E-mail : adm@lifecareindia.com | feedback@lifecareindia.com | Website : www.lifecarediagnostics.com

NOTE : General physical examination & investigation included in the health checkup have certain limitations and may not be able to detect any latent or asymptomatic disease. Hence any new symptoms arising after the medical checkup should be notified to attending physician.

# Report

Patient Name : MR. SACHIN BASAVANT  
GUDLAMANI  
Age / Sex : 31 years / Male  
LCID No : 323030314  
UID No : 86769  
Reference : MEDIWHEEL  
Organization : DIRECT  
Org ID : NA

Registered On : Mar 10, 2023, 11:20 a.m.

Collected On : Mar 10, 2023, 11:20 a.m.

Reported On : Mar 10, 2023, 04:44 p.m.



## ECC

### COMMENT :

- *Subtle T Inversion*
- *Otherwise normal ECG*
- *Correlate Clinically*

\*\*END OF REPORT\*\*

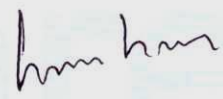

DR. ANIRBAN CHOWDHURY  
MBBS  
Reg No 2015/149/523



NABL  
ISO : 15189

Accreditation Number MC-2895

EQAS  
BIORAD

26  
Years of Service

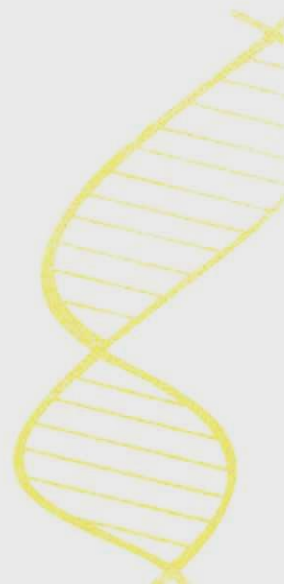



ECG report

ID : 20230310143434

Name : Sachin

Gender : Male

Age : 38 Y/M

Dept : 388/M

Bed No:

*[Signature]*

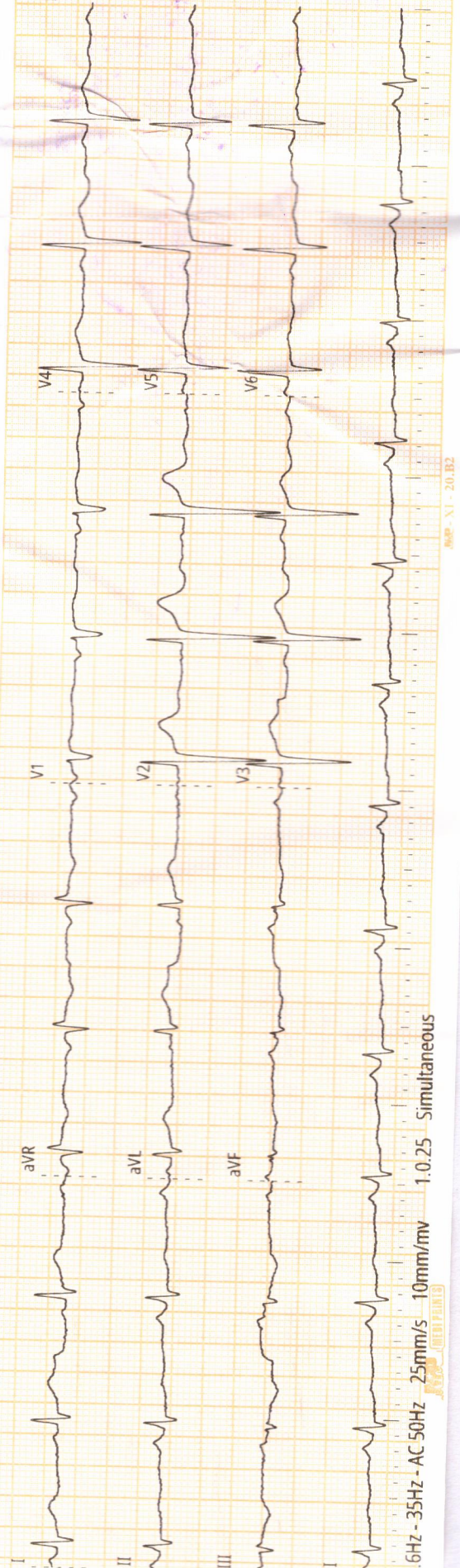

6Hz - 35Hz - AC 50Hz 25mm/s 10mm/mv 1.0.25 Simultaneous

AMP XI - 20.B2



ECG report

ID : 20230310143434  
Name : Sachin  
Gender : Male  
Age : 30  
Dept : 3(X) M  
Bed No:

HR : 76 bpm  
PR : 144 ms  
QRS : 88 ms  
QT/QTc : 364/392 ms  
P/QRS/T : 67/-11/-24°  
RV5/SV1 : 0.719/0.372 mv  
RV5+SV1 : 1.091 mv

