

# GREEN CITY HOSPITAL

Reg. No. NH/6333/DEC-2017

Near V-Mart, DIG Bungalow, Berasia Road, Bhopal  
AN ISO 2015-9001 & NABH CERTIFIED HOSPITAL



## PATHOLOGY REPORT

Name : Mr. Narendra Kumar Lakhera      Age : 37 Years      Sex : Male  
CORP/28680  
Advised By : GREEN CITY HOSPITAL      Lab No. : OPD / 3      Date & : 25-Feb-2023  
Time : 4:39 pm

### HAEMOGRAM

Test Performed	Value Observed	Reference Range
Haemoglobin	14.4 gm%	13.5 - 18 gm%
R.B.C. count	4.71 mil./cmm.	4.5 - 6.5 mil./cmm.
Total WBC Count	7900 /cumm	4000 - 11000 /cumm
Packed Cell Volume	38.0 %	40 - 54 %

### DIFFERENTIAL COUNT

Neutrophil	59 %	40 - 70 %
Lymphocytes	34 %	20 - 45 %
Monocytes	04 %	2 - 8 %
Eosinophil	03 %	1 - 5 %
Basophil	00 %	0 - 1 %

### RBC Indices

MCV	80.8 fL	82 - 97 fL
MCH	30.5 pg	27 - 32 pg
MCHC	37.8 %	32 - 36 %

### Platelets Indices

Platelet Count	2.67	1.5 - 4.5
----------------	------	-----------

ESR	09 mmFHr	0 - 16 mmFHr
Blood Group	" A " Positive	

*[Handwritten Signature]*

Technologist

Please Correlate clinically as well as with other investigative findings. This report is not valid for medico legal purpose.

For Emergency / Ambulance Service Contact No.: 0755-2733323



# GREEN CITY HOSPITAL

Near V-Mart, DIG Bungalow, Berasia Road, Bhopal  
AN ISO 2015-9001 & NABH CERTIFIED HOSPITAL

Reg. No. NH/6333/DEC-2017



## PATHOLOGY REPORT

Name : Mr. Narendra Kumar Lakhera Age : 37 Years Sex : Male  
CORP/28680  
Advised By : GREEN CITY HOSPITAL Lab No. : OPD / 3 Date & Time : 25-Feb-2023  
: 4:42 pm

### BIOCHEMISTRY

Test Performed	Value Observed	Reference Range
Blood Glucose(Fasting)	: 89.2 mg/dl	70 - 110 mg/dl
Blood Glucose (Post-Prandial)	: 110.9mg/dl	upto 140 mg/dl
Serum Urea	: 20.6 mg/dl	10 - 45 mg/dl
Scrum Creatinine	: 0.78mg/dl	0.50 - 1.0
Serum Uric Acid	: 5.6	Male : < 7.0 mg/dl Female : < 6.0 mg/dl

Dr. Pritha Dutta  
MBBS, MD  
Biochemistry

Technologist

Please Correlate clinically as well as with other investigative findings. This report is not valid for medico legal purpose.

For Emergency / Ambulance Service Contact No.: 0755-2733323



# GREEN CITY HOSPITAL

Near V-Mart, DIG Bungalow, Berasia Road, Bhopal  
AN ISO 2015-9001 & NABH CERTIFIED HOSPITAL

Reg. No. NH/6333/DEC-2017



## PATHOLOGY REPORT

Name : Mr. Narendra Kumar Lakhera Age : 37 Years Sex : Male  
CORP/28680  
Advised By : GREEN CITY HOSPITAL Lab No. : OPD / 3 Date & : 25-Feb-2023  
Time : 4:41 pm

### GGTP

Test Performed	Value Observed	Reference Range
Gamma GT	28.5	10 - 45 U/L

Your Health Our Vision

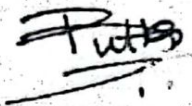
  
Dr. Pritha Dutta  
MBBS, MD  
Biochemistry

**Technologist**

Please Correlate clinically as well as with other investigative findings. This report is not valid for medico legal purpose.

**For Emergency / Ambulance Service Contact No.: 0755-2733323**

# GREEN CITY HOSPITAL

Reg. No. NH/6333/DEC-2017

Near V-Mart, DIG Bungalow, Berasia Road, Bhopal  
AN ISO 2015-9001 & NABH CERTIFIED HOSPITAL



## PATHOLOGY REPORT

Name : Mr. Narendra Kumar Lakhera      Age : 37 Years      Sex : Male  
CORP/28680  
Advised By : GREEN CITY HOSPITAL      Lab No. : OPD / 3      Date & : 25-Feb-2023  
Time : 4:42 pm

### LIVER FUNCTION TEST

Test Performed	Value Observed	Reference Range
Total Bilirubin	0.27 mg/dl	0.3 - 1.2 mg/dl
Direct Bilirubin	0.09 mg/dl	0.1 - 0.3 mg/dl
Indirect Bilirubin	0.18 mg/dl	0.2 - 0.8 mg/dl
SGOT	30.9 U/L	5 - 46 U/L
SGPT (ALT)	55.2 U/L	5 - 49 U/L
Alkaline Phosphatase	193.6 U/L U/L	80 - 306 U/L
Total Protein	6.0 gm/dl	4.6 - 7.0 gm/dl
Albumin	4.2 gm/dl	3.5 - 5.2 gm/dl
Globulin	1.8 gm/dl	2.3 - 3.5 gm/dl

  
Dr. Pritha Datta  
MBBS, MD  
Biochemistry

Technologist

Please Correlate clinically as well as with other investigative findings. This report is not valid for medico legal purpose.

For Emergency / Ambulance Service Contact No.: 0755-2733323

# GREEN CITY HOSPITAL

Reg. No. NH/6333/DEC-2017

Near V-Mart, DIG Bungalow, Berasia Road, Bhopal  
AN ISO 2015-9001 & NABH CERTIFIED HOSPITAL



## PATHOLOGY REPORT

Name : Mr. Narendra Kumar Lakhera      Age : 37 Years      Sex : Male  
CORP/28680  
Advised By : GREEN CITY HOSPITAL      Lab No. : OPD / 3      Date & : 25-Feb-2023  
Time : 4:41 pm

### LIPID PROFILE

Test Performed	Value Observed	Reference Range
S. Cholesterol (Total)	188.2mg/dl	Desirable Level : < 200 mg/dl Borderline level : 200-239 mg/dl High Level > 240 mg/dl
S. Triglycerides	73.9mg/dl	Desirable level : < 150 mg/dl Borderline level : 150 - 200 mg/dl High Level: > 200 mg/dl
HDL Cholesterol	36.5 mg/dl	35 - 80 mg/dl
LDL Cholesterol	136.92	Desirable Level:< 130 mg/dl Borderline level:130-180mg/dl High level: >180 mg/dl
VLDL Cholesterol	14.78	Desirable level:< 30 mg/dl Borderline level:30-45 mg/dl High level: > 45 mg/dl

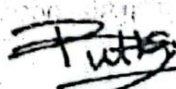
  
Dr. Pritha Dutta  
MBBS, MD  
Biochemistry

Technologist

Please Correlate clinically as well as with other investigative findings. This report is not valid for medico legal purpose.

For Emergency / Ambulance Service Contact No.: 0755-2733323

# GREEN CITY HOSPITAL

Near V-Mart, DIG Bungalow, Berasia Road, Bhopal

AN ISO 2015-9001 & NABH CERTIFIED HOSPITAL

Reg. No. NH/6333/DEC-2017



## PATHOLOGY REPORT

Name : Mr. Narendra Kumar Lakhera      Age : 37 Years      Sex : Male  
CORP/28680  
Advised By : GREEN CITY HOSPITAL      Lab No. : OPD / 3      Date & : 25-Feb-2023  
Time : 4:43 p.m.

### URINE ROUTINE MICROSCOPIC EXAMINATION

Test Performed	Value Observed
<b><u>Physical Examination</u></b>	
Volume	20 ml
Colour	Pale Yellow
Appearance	Clear
Reaction (pH)	Acidic
<b><u>Chemical Examination</u></b>	
Albumin	Nil
SUGAR	Nil
<b><u>Microscopic Examination</u></b>	
PUS(WBC) Cells	3-4 /hpf
RBC	Nil /hpf
Epithelial Cells	0-1 /hpf
Casts	Absent
Crystals	Absent

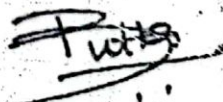
  
Dr. Pritha Dutta  
MBBS, MD  
Biochemistry

Technologist

Please Correlate clinically as well as with other investigative findings. This report is not valid for medico legal purpose.

For Emergency / Ambulance Service Contact No.: 0755-2733323





2023-02-25 10:15:15

6 Channel + 1 Rhythm Report

Prescribed by:

ID :  
Name: NARENDRA KUMAR  
Age : 0 years  
Sex : Female 27Y/M  
H : 0 cm / W : 0 kg

Heart Rate: 75 bpm  
PR/RR Int.: 132/800 ms  
QRS Dur: 102 ms  
QT/QTc: 348/386 ms  
P-R-T axes: 48 1 4  
SV1/RV5/R+S: 0.89/0.97/1.86mV

\*\* Analysis Result \*\* (To be finally confirmed by physician)  
Normal Sinus Rhythm  
Normal Axis  
| Normal ECG |

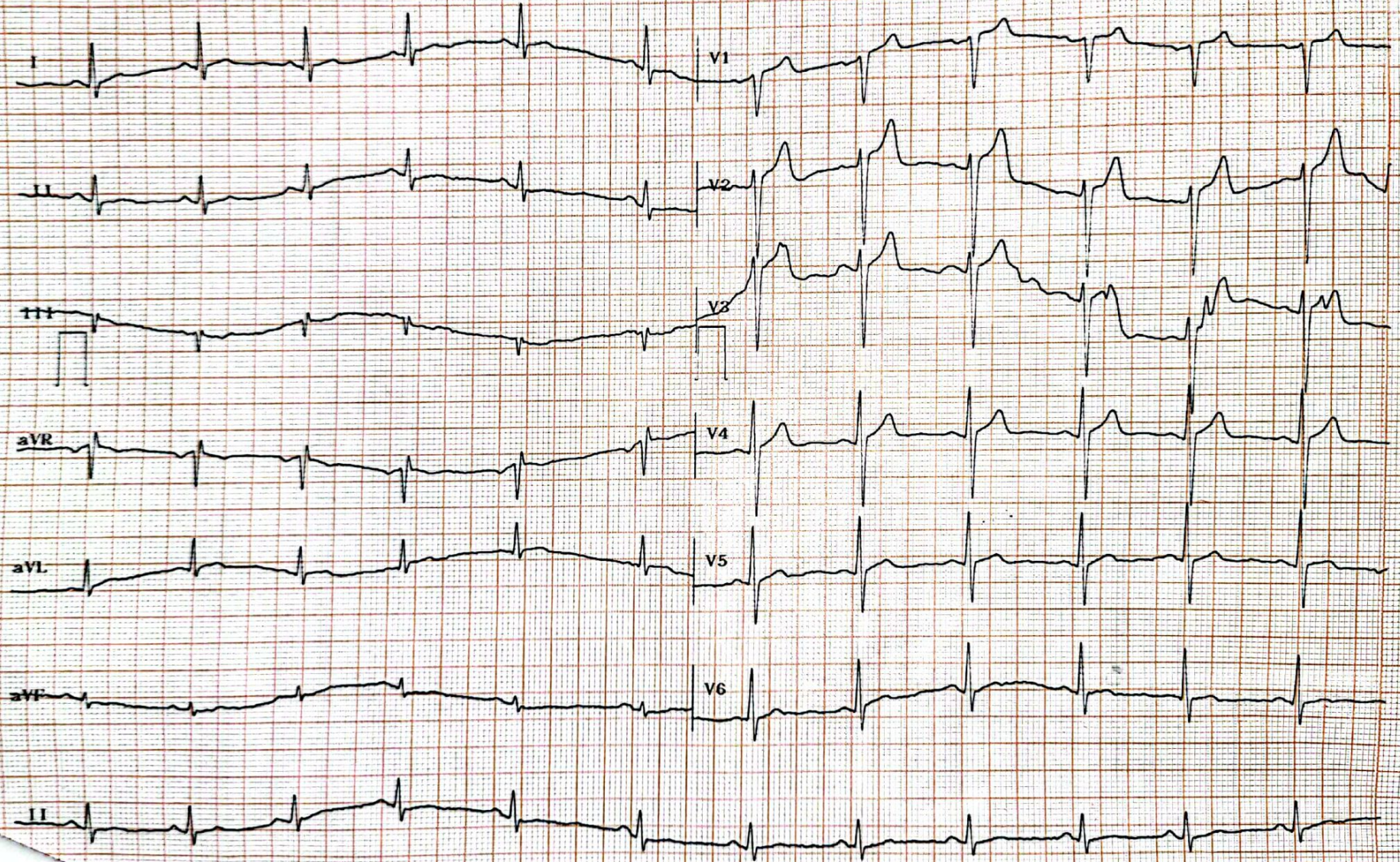

AC: 50Hz EMG: Off

10.0mm/mV 25.0mm/sec

EKG2000 6.00/3.24 Bionet Co., Ltd.

92120



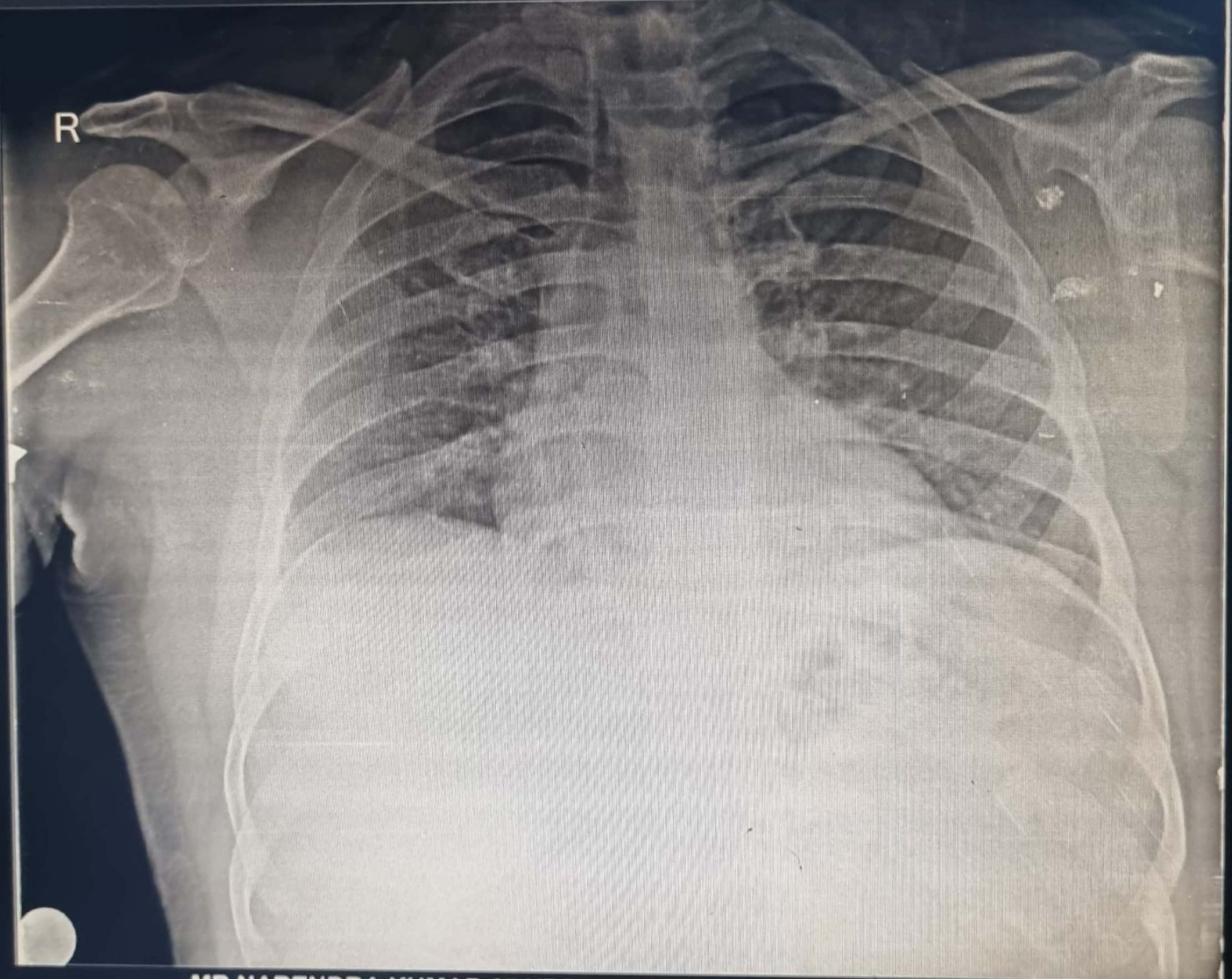

MR NARENDRA KUMAR 37 YRS .... 32562 CHEST PA 25-Feb-23  
GREEN CITY HOSPITAL, D.I.G. BUNGLOW, BHOPAL