

Bank of



बैंक ऑफ़ बड़ोदा  
Bank of Baroda

नाम

Name : Mr. RAM SHRI

कर्मचारी कूट क्र.

E.C. No. 182584



जारीकर्ता प्राधिकारी  
Issuing Authority

धारक के हस्ताक्षर  
Signature of Holder

*[Handwritten signature]*

*[Handwritten signature]*

*[Handwritten mark]*





# RAJSTHANI DIAGNOSTIC & MRI CENTRE

FULLY COMPUTERISED PATHOLOGY LABORATORY

**MRI CT SCAN TMT SONOGRAPHY X-RAY ECG MAMMOGRAPHY**

Report date: 2022-01-24 10:15

Patient ID: 35021 Birth date: 0000-00-00  
Name: RAM SHRI Sex: Male

Measure type: Human Doctor: MEDI WHEEL HEAL  
Sample ID: 34330 Date: 2022-01-24

Parameter: Result: Limit:

WBC:	6.56	10 <sup>9</sup> /l	[4.00 - 11.00]
LYM:	2.37	10 <sup>9</sup> /l	[1.30 - 4.00]
MID:	0.34	10 <sup>9</sup> /l	[0.15 - 0.70]
GRA:	3.85	10 <sup>9</sup> /l	[2.50 - 7.50]
LYM%:	36.10	%	[25.0 - 40.0]
MID%:	5.20	%	[3.0 - 7.0]
GRA%:	58.70	%	[50.0 - 75.0]

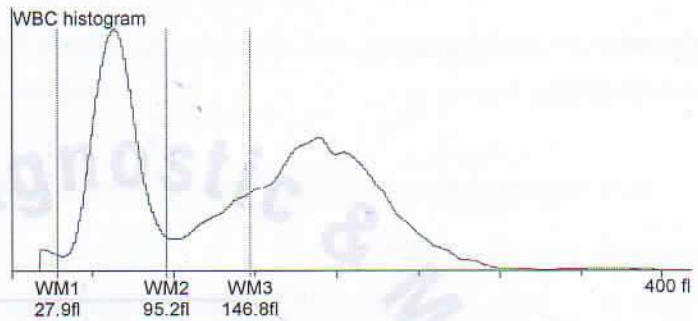

RBC:	4.15	10 <sup>12</sup> /l	[4.00 - 5.50]
HGB:	12.40	g/l	[11.5 - 16.5]
HCT:	39.17	%	[36.00 - 52.00]
MCV:	94.00	fl	[76 - 96]
MCH:	29.80	pg	[27 - 32]
MCHC:	31.60	g/l	[30 - 35]
RDWs:	+ 50.00	fl	[20.0 - 42.0]
RDWcv:	14.10	%	[0.0 - 0.0]

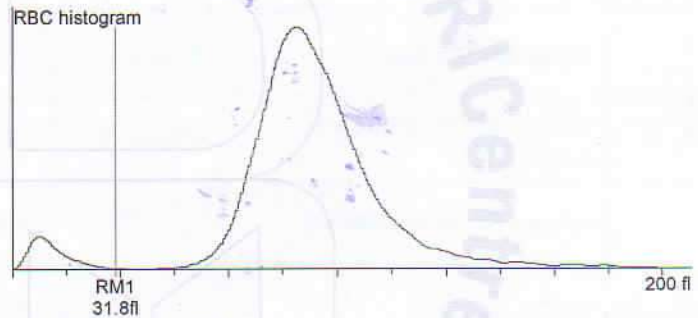

PLT:	205.00	10 <sup>9</sup> /l	[100 - 400]
PCT:	0.23	%	[0.00 - 0.00]
MPV:	11.10	fl	[8.0 - 15.0]
PDWs:	16.40	fl	[0.0 - 0.0]
PDWcv:	40.40	%	[0.0 - 0.0]

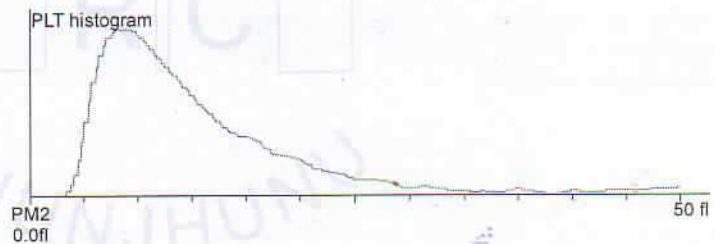

Doctor:



आपताकालीन सेवाएं

THIS REPORT IS NOT VALID FOR MEDICO LEGAL PURPOSE



B-110, Indra Nagar, Jhunjhunu (Raj.) Ph. No. 01592 294977



# RAJASTHANI DIAGNOSTIC & MRI CENTRE

FULLY COMPUTERISED PATHOLOGY LABORATORY

**MRI CT SCAN TMT SONOGRAPHY X-RAY ECG MAMMOGRAPHY**

## Department of Laboratory



Patient Name : **RAM SHRI**  
 Gender : **MALE**  
 Referred By Dr. : **MEDI-WHEEL HEALTH CHECKUP**

Sr. Number : **35021**  
 Invoice Date : **24-01-2022 10:06 AM**  
 Registration No. : **6850**  
 Print Date : **24-01-2022 03:33 PM**

## HAEMATOLOGY

Test Name	Observed Values	Reference Intervals	Units
ESR (Erythrocyte Sedimentation Rate)	5	20	mm/hr
BLOOD GROUPING (ABO & Rh )	A+ Positive		

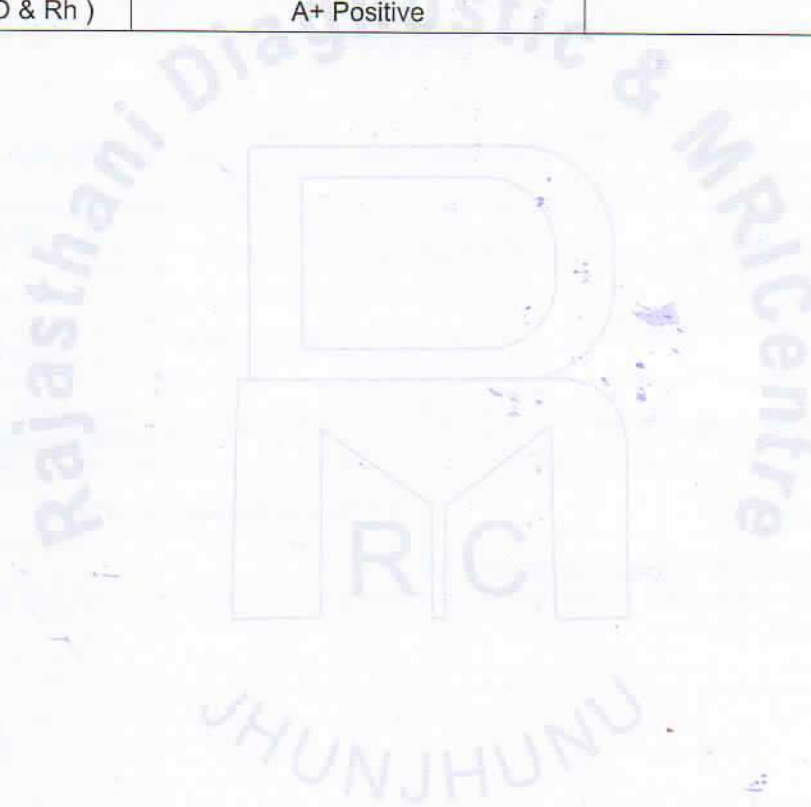

*Vikash*

*Mani Agarwal*

DR. Mani Agarwal  
(MD. (Path.))



TECHNOLOGIST

PATHOLOGIST

T&C : This Report is Not Valid For Medico Legal Purposes. \* Identification and name of person is not our responsibility.  
 आपताकोसोपानेअन्यउद्देश्यकासाथप्रयोगनगर्नुहोस्। \* परिणामकोतर्जुमलाईआउनेआयु, लिंग, रोगकोसोपानेअन्यउद्देश्यकासाथप्रयोगनगर्नुहोस्।  
 THIS REPORT IS NOT VALID FOR MEDICO LEGAL PURPOSE

B-110, Indra Nagar, Jhunjhunu (Raj.) Ph. No. 01592 294977



# RAJASTHANI DIAGNOSTIC & MRI CENTRE

FULLY COMPUTERISED PATHOLOGY LABORATORY

**MRI CT SCAN TMT SONOGRAPHY X-RAY ECG MAMMOGRAPHY**

Department of Laboratory			
Patient Name	: RAM SHRI	Sr. Number	: 35021
Gender	: MALE	Invoice Date	: 24-01-2022 10:06 AM
Referred By Dr.	: MEDI-WHEEL HEALTH CHECKUP	Registration No.	: 6850
		Print Date	: 24-01-2022 03:33 PM

## HAEMATOLOGY

### HbA1c(Glycosylated hemoglobin)

Test Name	Observed Values	Reference Intervals	Units
HbA1c(Glycosylated hemoglobin)	5.50	< 6.50 Non-Diabetic 6.50 - 7.00 Very Good Control 7.10 - 8.00 Adeqate Control 8.10 - 9.00 Suboptimal Control 9.10 - 10.00 Diabetic Poor Control > 10.00 Very Poor Control	%
eAG (Estimated Average Glucose)	111.15		mg/dL

Method : Fluorescence Immunoassay Technology

Sample Type : EDTA Blood

Test Performed by:-

Fully Automated (EM 200 ) ERBA MANNHEIM.

#### Remarks :

Glycosylated Hemoglobin Testing is Recommended for both (a) Checking Blood Sugar Control in People who might be Pre-Diabetic. (b) Monitoring Blood Sugar Control in patients in more elevated levels, termed Diabetes Mellitus. The American Diabetic Association suggests that the Glycosylated Hemoglobin Test be Performed atleast Two Times in Year in Patients with Diabetes that are meeting Treatment Goals (and That have stable glycemic Control) and Quarterly in Patients with Diabetes whos therapy has changed or that are not meeting Glycemic Goals.

Glycosylated Hemoglobin measurement is not appropriate where there has been change in diet or Treatment within 6 Weeks. Hence people with recent Blood Loss, Hemolytic Aneamia, or Genetic Differences in the Hemoglobin Molecule (Hemoglobinopathy) such as Sickle-cell

*Vikash*

*Mani Agarwal*

DR. Mani Agarwal  
(MD. (Path.))

TECHNOLOGIST

PATHOLOGIST

T&C : This Reports is Not Valid For Medico Legal Purposes. \* Identification and name of person is not our responsibility.

आपताकीसामग्रीयाँ  
reproduced for any purpose. \* Interpret result after considering Age,sex effect of drug and other relevant factor.

THIS REPORT IS NOT VALID FOR MEDICO LEGAL PURPOSE

B-110, Indra Nagar, Jhunjhunu (Raj.) Ph. No. 01592 294977



# RAJASTHANI DIAGNOSTIC & MRI CENTRE

FULLY COMPUTERISED PATHOLOGY LABORATORY

**MRI CT SCAN TMT SONOGRAPHY X-RAY ECG MAMMOGRAPHY**

## Department of Laboratory



Patient Name	: RAM SHRI	Sr. Number	: 35021
Gender	: MALE	Invoice Date	: 24-01-2022 10:06 AM
Referred By Dr.	: MEDI-WHEEL HEALTH CHECKUP	Registration No.	: 6850
		Print Date	: 24-01-2022 03:33 PM

*Disease and other Conditions, as well as those that have donated Blood recently, are not suitable for this Test.*

### BIO-CHEMISTRY

Test Name	Observed Values	Reference Intervals	Units
Fasting Blood Sugar	82.00	60--110	mg/dL
Blood Sugar PP	114.0	60 - 140	mg/dL
Gamma glutamyl transferase (GGT)	23.00	< 50	U/L

Vikash

Mani Agarwal

DR. Mani Agarwal  
(MD. (Path.))

TECHNOLOGIST

PATHOLOGIST

T&C: This Report is Not Valid For Medico Legal Purposes. \* Identification and name of person is not our responsibility.  
 आपता के लिए यह रिपोर्ट को प्रतिकारित करने के लिए प्रयोग नहीं किया जाना चाहिए। \* Interpret result after considering Age, sex effect of drug and other relevant factor.

THIS REPORT IS NOT VALID FOR MEDICO LEGAL PURPOSE

B-110, Indra Nagar, Jhunjhunu (Raj.) Ph. No. 01592 294977



# RAJASTHANI DIAGNOSTIC & MRI CENTRE

FULLY COMPUTERISED PATHOLOGY LABORATORY

**MRI CT SCAN TMT SONOGRAPHY X-RAY ECG MAMMOGRAPHY**

## Department of Laboratory



Patient Name : **RAM SHRI**  
 Gender : **MALE**  
 Referred By Dr. : **MEDI-WHEEL HEALTH CHECKUP**

Sr. Number : **35021**  
 Invoice Date : **24-01-2022 10:06 AM**  
 Registration No. : **6850**  
 Print Date : **24-01-2022 03:33 PM**

## BIO-CHEMISTRY

### Liver Function Test

Test Name	Observed Values	Reference Intervals	Units
SGOT/AST(Tech.:UV Kinetic)	23.0	5--40	U/L
SGPT/ALT(Tech.:UV Kinetic)	30.0	5--40	U/L
Bilirubin(Total)(Tech.:Jendrassik Grof)	0.90	0.1--1.1	mg/dL
Bilirubin(Direct)	0.20	0--0.3	mg/dL
Bilirubin(Indirect)	0.70	0.1--1.0	mg/dL
Total Protein(Tech.:Biuret)	7.23	6--8	gm/dL
Albumin(Tech.:BCG)	4.00	3.5--5	gm/dL
Globulin(CALCULATION)	3.23	2.5--4.5	gm/dL
A/G Ratio(Tech.:Calculated)	1.24	0.2 -- 1.3	
Alkaline Phosphatase(Tech.:Pnp Amp Kinetic)	154.0	108--306	U/L

### RFT(WITHOUT ELECTROLYTE)

Test Name	Observed Values	Reference Intervals	Units
Creatinine(Tech.:Jaffes Kinetic)	0.83	0.6--1.30	mg/dL
BUN (Blood Urea Nitrogen)	15.0	7.0--18.0	mg/dL
Uric Acid(Tech.:Enzymatic)	5.40	2.4--7.2	mg/dL
Calcium Total(Tech.:Arsenazo)	9.30	8.5--11.0	mg/dl
BUN/CREATININE Ratio(Method:-Calculated)	18.0	9.00--23.00	Ratio

*Vikash*

*Mani Agarwal*

DR. Mani Agarwal  
(MD. (Path.))

24 HOURS  
PATHOLOGIST

PATHOLOGIST

T&C: THIS Reports is Not Valid For Medico Legal Purposes. \* Identification and name of person is not our responsibility.

आपताक मी सादर  
 \* No part of this report should be reproduced for any purpose. \* Interpret result after considering Age,sex effect of drug and other relevant factor.

THIS REPORT IS NOT VALID FOR MEDICO LEGAL PURPOSE

B-110, Indra Nagar, Jhunjhunu (Raj.) Ph. No. 01592 294977



# RAJASTHANI DIAGNOSTIC & MRI CENTRE

FULLY COMPUTERISED PATHOLOGY LABORATORY

**MRI CT SCAN TMT SONOGRAPHY X-RAY ECG MAMMOGRAPHY**

## Department of Laboratory



Patient Name : **RAM SHRI**  
 Gender : **MALE**  
 Referred By Dr. : **MEDI-WHEEL HEALTH CHECKUP**

Sr. Number : **35021**  
 Invoice Date : **24-01-2022 10:06 AM**  
 Registration No. : **6850**  
 Print Date : **24-01-2022 03:33 PM**

## BIO-CHEMISTRY

### LIPID PROFILE COMPLETE

Test Name	Observed Values	Reference Intervals	Units
Cholesterol	234.00	110-260	mg/dL
HDL Cholesterol	56.00	35-88	mg/dL
Triglycerides	H 180.00	40-170	mg/dL
LDL Cholesterol	142.00	0-150	mg/dL
VLDL Cholesterol	36.00	0-45	mg/dL
TC/HDL Cholesterol Ratio	4.18	2.5-5	Ratio
LDL/HDL Ratio	2.54	1.5-3.5	Ratio

*Vikash*

*Mani Agarwal*

DR. Mani Agarwal  
(MD. (Path.))

TECHNOLOGIST

PATHOLOGIST

T&C: This Reports is Not Valid For Medico Legal Purposes. \* Identification and name of person is not our responsibility.

आपताक नमामें, this report should be reproduced for any purpose. \* Interpret result after considering Age, sex effect of drug and other relevant factor.

THIS REPORT IS NOT VALID FOR MEDICO LEGAL PURPOSE

B-110, Indra Nagar, Jhunjhunu (Raj.) Ph. No. 01592 294977



# RAJASTHANI DIAGNOSTIC & MRI CENTRE

FULLY COMPUTERISED PATHOLOGY LABORATORY

**MRI CT SCAN TMT SONOGRAPHY X-RAY ECG MAMMOGRAPHY**

## Department of Laboratory



Patient Name : **RAM SHRI**  
 Gender : **MALE**  
 Referred By Dr. : **MEDI-WHEEL HEALTH CHECKUP**

Sr. Number : **35021**  
 Invoice Date : **24-01-2022 10:06 AM**  
 Registration No. : **6850**  
 Print Date : **24-01-2022 03:33 PM**

## THYROID HORMONES

### T3,T4,TSH (THYROID PROFILE)

Test Name	Observed Values	Reference Intervals	Units
T3 (Total Triiodothyronine)	1.04	0.5 - 1.5 ng/ML	ng/ML
T4 (Total Thyroxine)	9.69	4.60-12.50 µg/dL	µg/dL
TSH (Thyroid Stimulating Hormone)	1.65	0.35 -- 5.50 µIU/mL	µIU/mL

Sample Type : **Serum**

Test Performed by:-

Fully Automated Chemi Luminescent Immuno Assay (ARCHITECT- i1000 PLUS ) Abbott USA

Remarks :

Primary malfunction of the Thyroid gland may result in excessive (hyper) or Low (hypo) release of T3 or T4. In addition, as TSH directly affect thyroid function, malfunction of the pituitary or the hypothalamus influences the thyroid gland activity.

Disease in any portion of the thyroid-pituitary-hypothalamus system may influence the level of T3 and T4 in the blood, in Primary Hypothyroidism, TSH levels are significantly elevated, while in secondary and tertiary hypothyroidism, TSH levels may be low. In addition, in Euthyroid sick syndrome, multiple alterations in serum thyroid function test findings have been recognized.

*Vikash*

*Mani Agarwal*

DR. Mani Agarwal  
(MD. (Path.))



PATHOLOGIST

T&C : This Reports is Not Valid For Medico Legal Purposes. \* Identification and name of person is not our responsibility.

આપતાક નો આ રિપોર્ટ આ રિપોર્ટ શોડ બે રીપ્રોડ્યુસ ફોર અન્ય કોઈ પણ ઉદ્દેશ્ય. \* ઇન્ટરપ્રીટ રીસલ્ટ આજે કોન્સીડરિંગ એજ, સેક્સ એફેક્ટ ઓફ ડ્રગ અન્ડ ઓથર રીલેવન્ટ ફેક્ટર.

THIS REPORT IS NOT VALID FOR MEDICO LEGAL PURPOSE

B-110, Indra Nagar, Jhunjhunu (Raj.) Ph. No. 01592 294977







# RAJASTHANI DIAGNOSTIC & MRI CENTRE

FULLY COMPUTERISED PATHOLOGY LABORATORY

**MRI CT SCAN TMT SONOGRAPHY X-RAY ECG MAMMOGRAPHY**

## Department of Laboratory



Patient Name : RAM SHRI	Sr. Number : 35021
Gender : MALE	Invoice Date : 24-01-2022 10:06 AM
Referred By Dr. : MEDI-WHEEL HEALTH CHECKUP	Registration No. : 6850
	Print Date : 24-01-2022 03:33 PM

## STOOL EXAMINATION

### STOOL COMPLETE

Test Name	Observed Values	Reference Intervals	Units
<b>PHYSICAL</b>			
Colour	Brownish		
Consistency	Soft		
Reaction	Alkaline		
<b>MICROSCOPIC</b>			
Ova	Nil		
Cyst	Nil		
Red Blood Cells	Nil		/H.P.F.
Pus Cells	1--2		/H.P.F.
Epithelial Cells	0--1		/H.P.F.
Undigested Food Matter.	Nil		/H.P.F.
Bac.Flora	Nil		/H.P.F.
Mucus	Absent		
Others	Sugar Absent		

<<< END OF REPORT >>>

*Vikas*

*Mani Agarwal*

DR. Mani Agarwal  
(MD. (Path.))



PATHOLOGIST

T&C : This Reports is Not Valid For Medico Legal Purposes. \* Identification and name of person is not our responsibility.  
 आपताक नमूने पर इस रिपोर्ट को प्रतिकृतित करने से इनकार है। \* Interpret result after considering Age,sex effect of drug and other relevant factor.  
**THIS REPORT IS NOT VALID FOR MEDICO LEGAL PURPOSE**

B-110, Indra Nagar, Jhunjhunu (Raj.) Ph. No. 01592 294977



# RAJASTHANI DIAGNOSTIC & MRI CENTRE

FULLY COMPUTERISED PATHOLOGY LABORATORY

MRI

CT SCAN

TMT

SONOGRAPHY

X-RAY

ECG

MAMMOGRAPHY

NAME : MR. RAM SHRI	AGE:37/SEX : M
REF.BY :	DATE: 24.JAN.2022

## X-RAY CHEST (PA)

- Both lung fields appear normal in under view
- No e/o consolidation or cavitations is seen.
- Both costo-phrenic angles appear clear.
- Cardiac size is within normal limits.
- Both domes of diaphragm appear normal.
- Bony thoracic cage & soft tissue shadow appear normal.

**IMPRESSION :- NORMAL X-RAY CHEST (PA)**

**DR. B S GUPTA**

**MD RADIODIAGNOSIS**



आपताकालीन सेवाएं

THIS REPORT IS NOT VALID FOR MEDICO LEGAL PUROSE



# Shri Devi Sonography Centre

Opp. Govt. B.D.K Hospital, Road No. 1, Jhunjhunu (Raj.)

Name : SHRI RAM  
Referred by : HEALTH CHECK UP  
Part scanned : Whole Abdomen

Age : Yrs / Sex : M  
Date : 24-Jan-22

- ❖ Liver is normal in size , shape and **increased echogenicity**  
No focal lesion or IHBR dilatation .
- ❖ Gall bladder is partially distended , wall is not thickened .  
No calculus or mass lesion . CBD & Portal vein are normal.
- ❖ Pancreas & spleen are normal in size , shape and echotexture .
- ❖ Both kidneys are normal in size , shape and echotexture .  
CMD maintained . No hydronephrosis .
- ❖ Urinary Bladder is **partially** Distended , wall is not thickened .  
No calculus .
- ❖ Prostate is normal in size , shape and echotexture .
- ❖ No free peritoneal fluid or lymphadenopathy noted .

## IMPRESSION :

**MILD FATTY LIVER**

Please correlate clinically .

  
Dr. Shweta Bhalothia  
MD. Radiology.



बेटी बचाओ - बेटी पढ़ाओ  
Save the girl child

**This is not Valid for medico legal Purpose**

भ्रूण लिंग परीक्षण करवाना जघन्य अपराध है, तथा इसकी शिकायत 104 टोल फ्री सेवा पर की जा सकती है।



Ram shri  
01.01.1984  
38 Years 73.0 kg  
Male

24.01.2022 10:49:35  
RAJASTHANI DIAGNOSTICS CENTRE  
JHUNJHUNU RAJ

Location:  
Order Number:  
Visit:

Room:

62 bpm  
- / - mmHg

Technician:  
Ordering Ph:  
Referring Ph:  
Attending Ph:

Indication:  
Medication 1:  
Medication 2:  
Medication 3:

QRS : 84 ms  
QT / QTcBaz : 380 / 385 ms  
PR : 138 ms  
P : 90 ms  
RR / PP : 972 / 967 ms  
P / QRS / T : 16 / 79 / 47 degrees

Normal sinus rhythm  
Normal ECG

Rajasthani Diagnostics &  
Clinical Research Centre  
Jhunjhunu

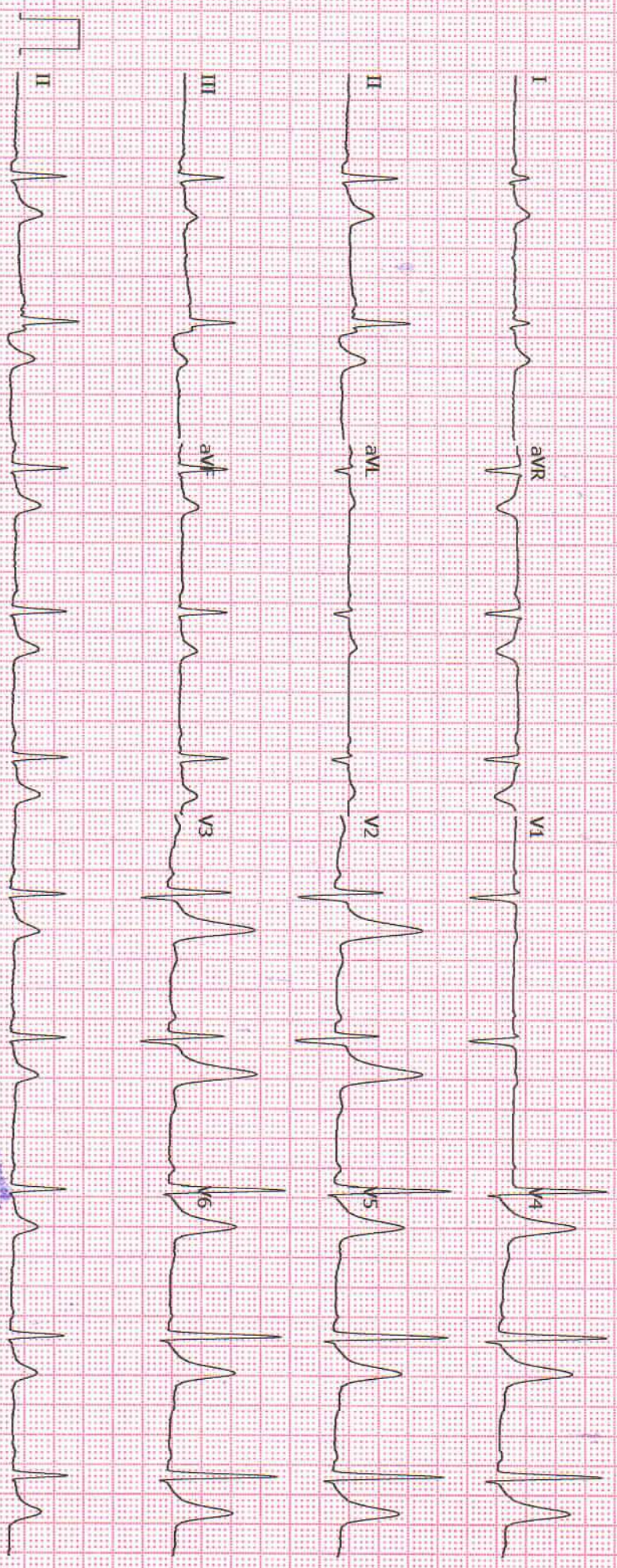

GE MAC2000

1.1

12SL™ V241

25 mm/s

10 mm/mV

ADS

0.56-20 Hz

50 Hz

Unconfirmed  
4x2.5x3\_25\_R1

1/1

RAJASTHANI DIAGNOSTIC AND MEDICAL RESEARCH CENTRE  
 B-110 SUBHASH MARG, INDIRA NAGAR, JHUNJHUNU

64 (PKG10000227) / MR. RAM SHRI / 38 Yrs / M / 174 Cms / 73 Kg Date: 24-Jan-2022 Technician : VIKAS Examined By:

Stage	Time	Duration	Belt Speed (mph)	Elevation	METS	Rate	%THR Achieved	BP	RPP	PVC	Comments
Supine	00:09	0:08	00.0	00.0	01.0	072	40%	---/---	000	00	
Standing	01:12	1:03	00.0	00.0	01.0	086	47%	130/86	111	00	
HV	02:15	1:03	00.0	00.0	01.0	075	41%	130/86	097	00	
Warm Up	03:19	1:04	00.0	00.0	01.0	075	41%	130/86	097	00	
EXStart	04:31	1:12	01.0	00.0	01.0	088	48%	132/88	116	00	
BRUCE Stage 1	07:31	3:00	01.7	10.0	04.7	106	58%	138/94	146	00	
BRUCE Stage 2	10:31	3:00	02.5	12.0	07.1	130	71%	144/100	187	00	
PeakEx	11:42	1:11	03.4	14.0	08.3	156	86%	146/102	227	00	
Recovery	12:41	1:00	01.1	00.0	01.2	123	68%	142/90	174	00	
Recovery	13:41	2:00	00.0	00.0	01.0	100	55%	140/88	140	00	
Recovery	14:41	3:00	00.0	00.0	01.0	103	57%	140/88	144	00	
Recovery	15:41	4:00	00.0	00.0	01.0	095	52%	138/88	131	00	
Recovery	15:49	4:07	00.0	00.0	01.0	095	52%	138/88	131	00	

**Findings :**

Exercise Time : 07:11  
 Max HR Attained : 156 bpm 86% of Target 182  
 Max BP Attained : (Sys) 146/102  
 Max Workload Attained : 8.3 Fair response to induced stress  
 Test Objective : MEDIWHEEL MEDICAL  
 Test End Reasons : Test Complete, Heart Rate Achieved

*Test is negative for ischemia.*

Rajasthan Diagnostic & Medical Research Centre  
 Jhunjhunu

Doctor : RDMRC

(GEM214190403)/R/Allengers

Date: 24 - 01 - 2022 10:28:30 AM METs 01:00 HR: 72 Target HR: 39% of 182 BP: 0/0 Post J @90mSec ExTime: 00:08 0.0 mph Grade: 00.00 % 25 mmvSec. 1.0 Cm/mV

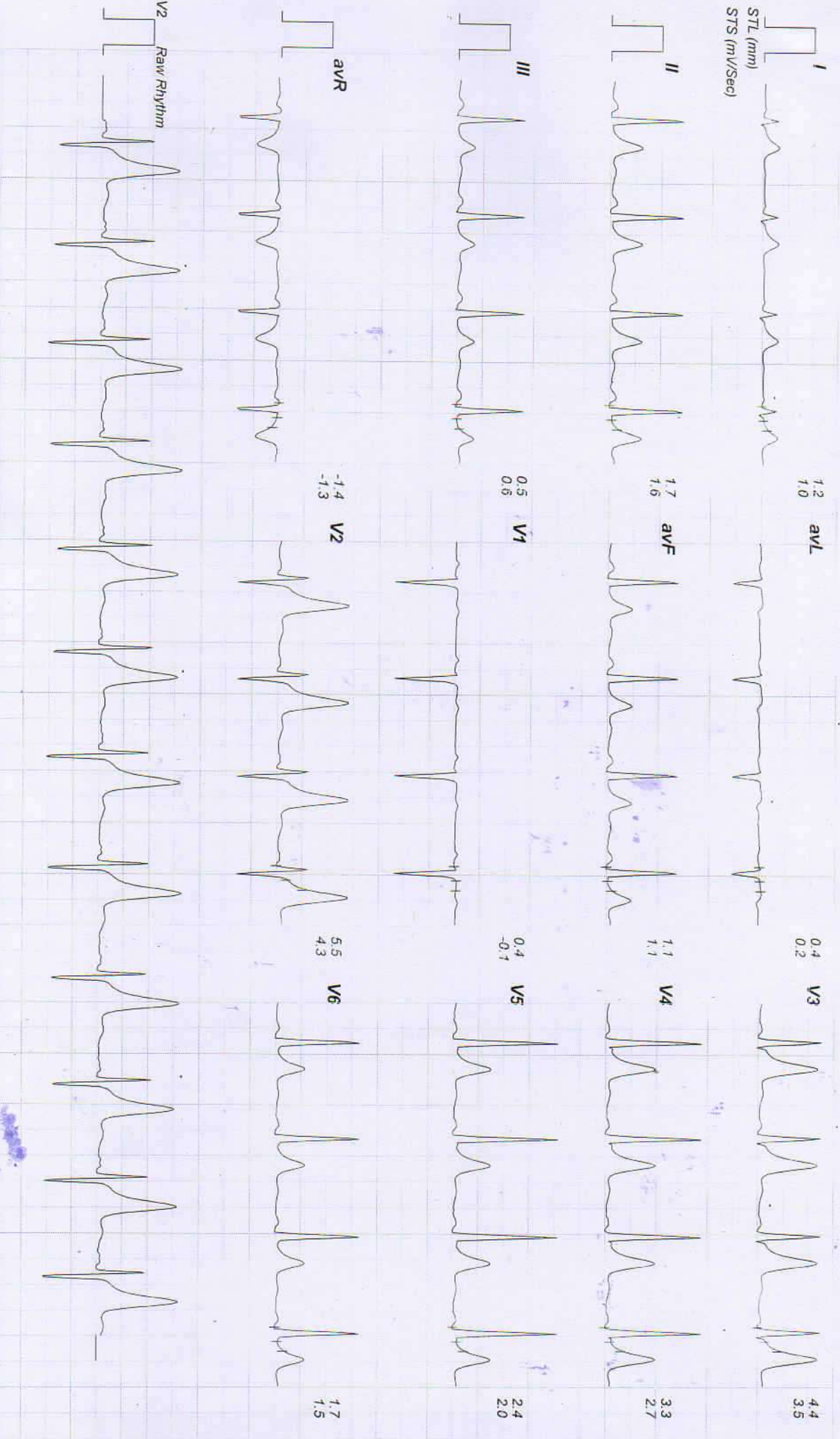

(GEM214190403)(R)Allengers





Date: 24 - 01 - 2022 10:28:30 AM METS : 01.00 HR : 86 Target HR : 47% of 182 BP : 130/86 Post J @80mSec ExtTime : 01:11 0.0 mph Grade : 00.00 % 25 mm/Sec. 1.0 Cm/mv

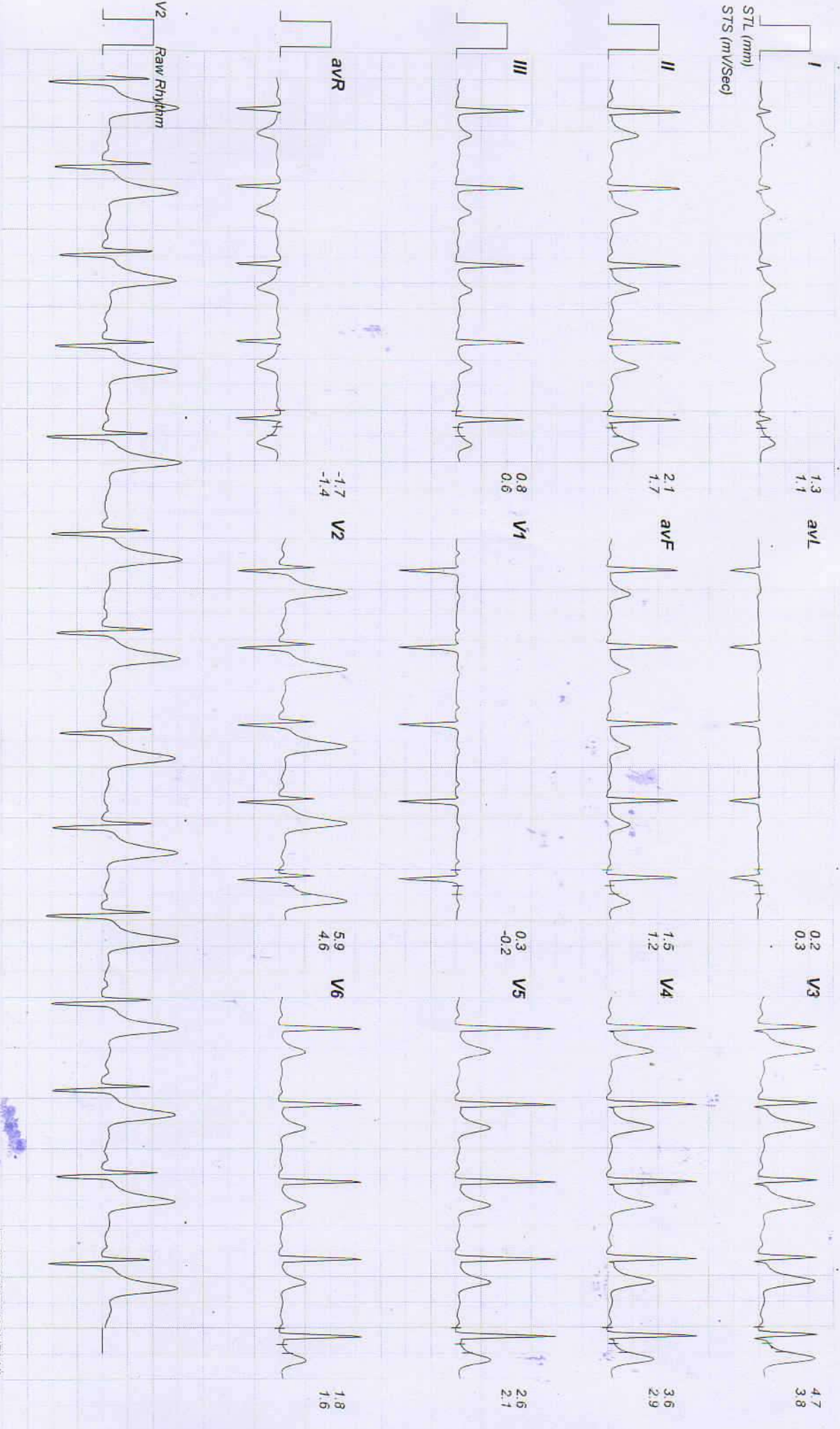

(GEM214190403)(R)Allengers.

Date: 24 - 01 - 2022 10:28:30 AM METS: 01.00 HR: 75 Target HR: 41% of 182 BP: 130/86 Post J @80mSec ExTime: 02:14 0.0 mph Grade: 00.00 % 25 mm/Sec. 1.0 Cm/mV

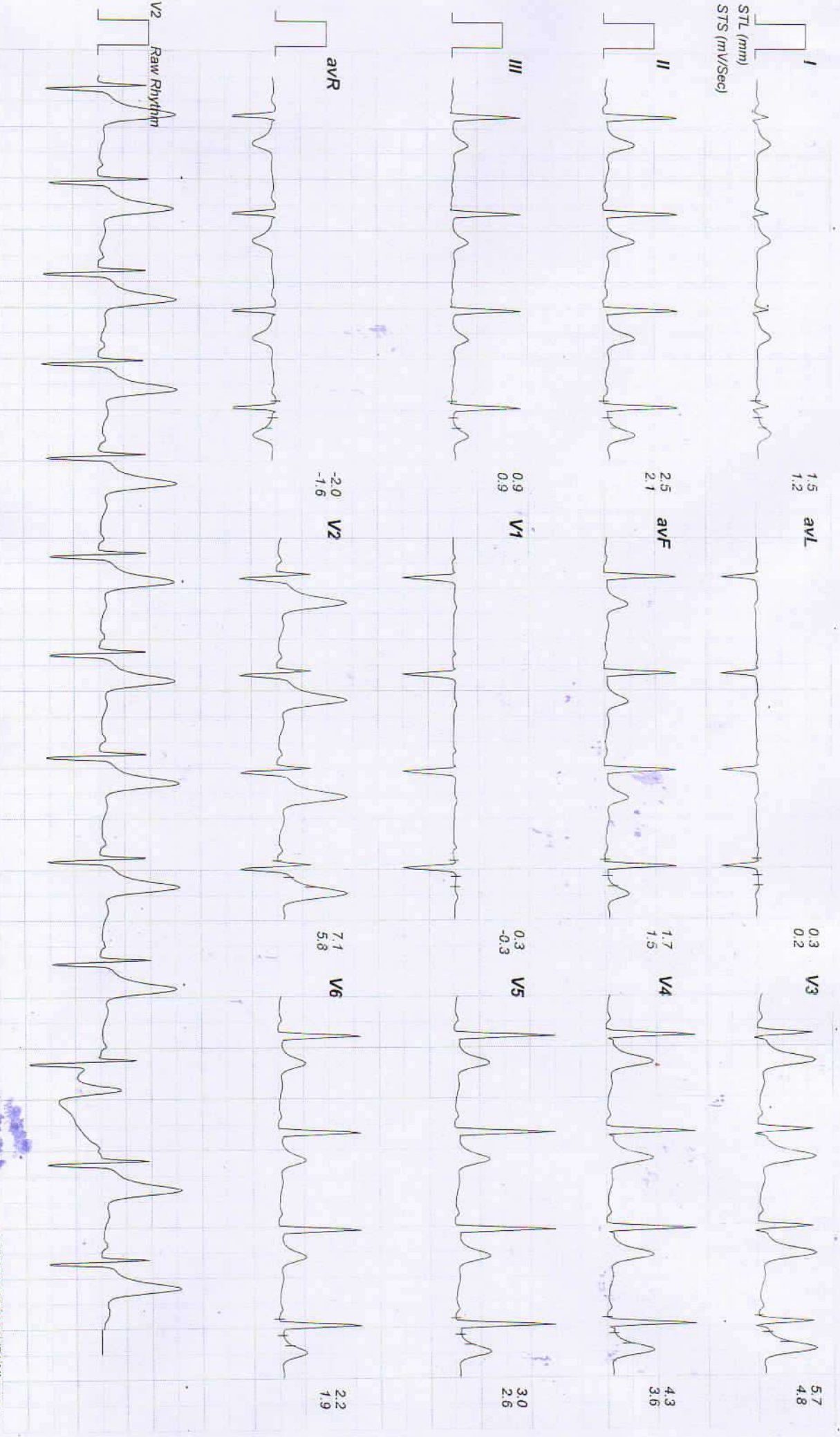

(GEM214190403)(R)Allengers



Date: 24 - 01 - 2022 10:28:30 AM METs : 01.00 HR : 75 Target HR : 41% of 182 BP : 130/86 Post J @80mSec ExTime : 03:18 0.0 mph Grade : 00.00 % 25 mm/Sec. 1.0 Cm/mV

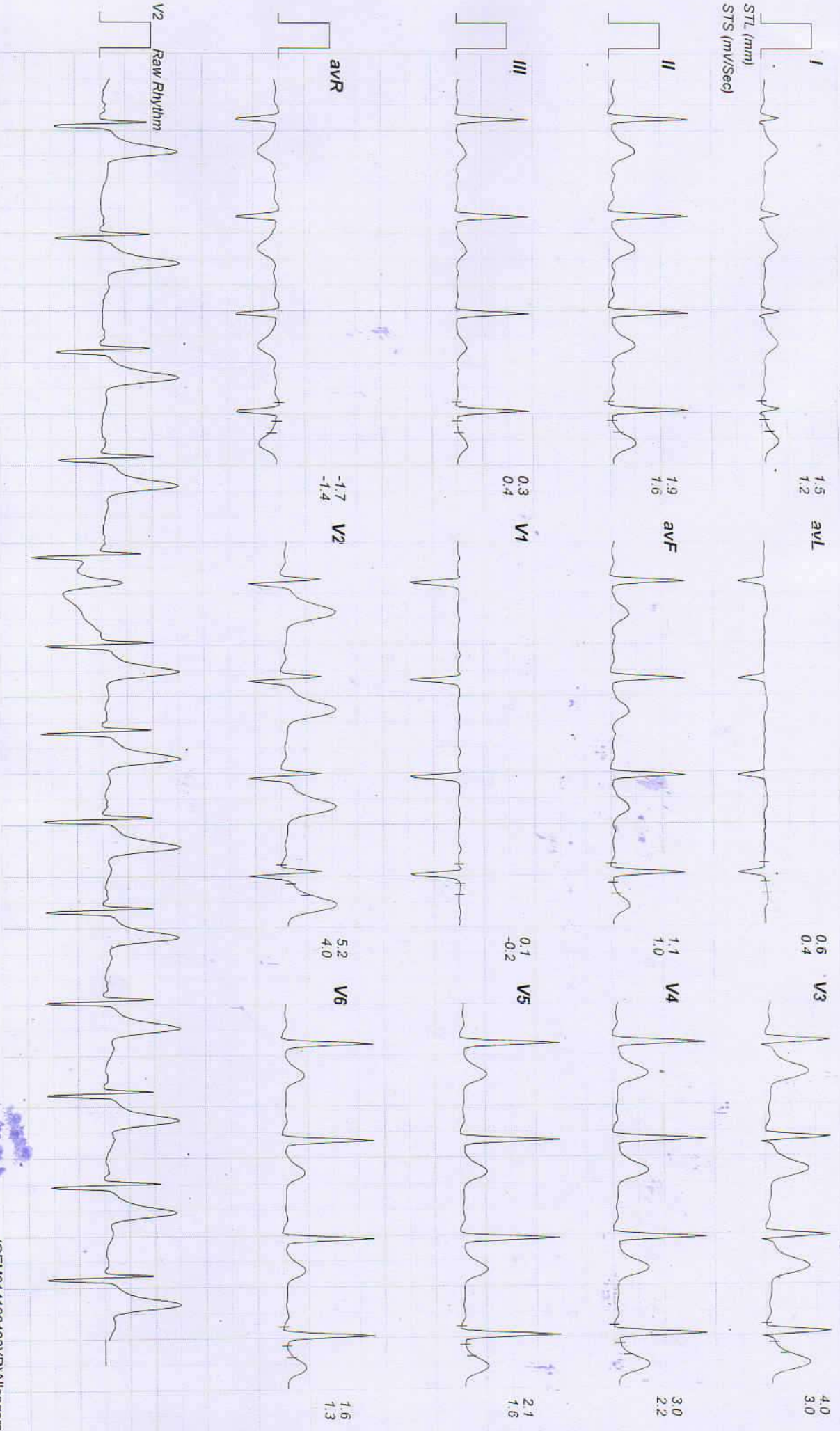

(GEM214190403)(R)Allengers

Date: 24 - 01 - 2022 10:28:30 AM METs : 01 00 HR : 88 Target HR : 48% of 182 BP : 132/88 Post J @80mSec ExTime : 00:00 1.0 mph Grade : 00.00 % 25 mm/Sec. 1.0 Cm/mV

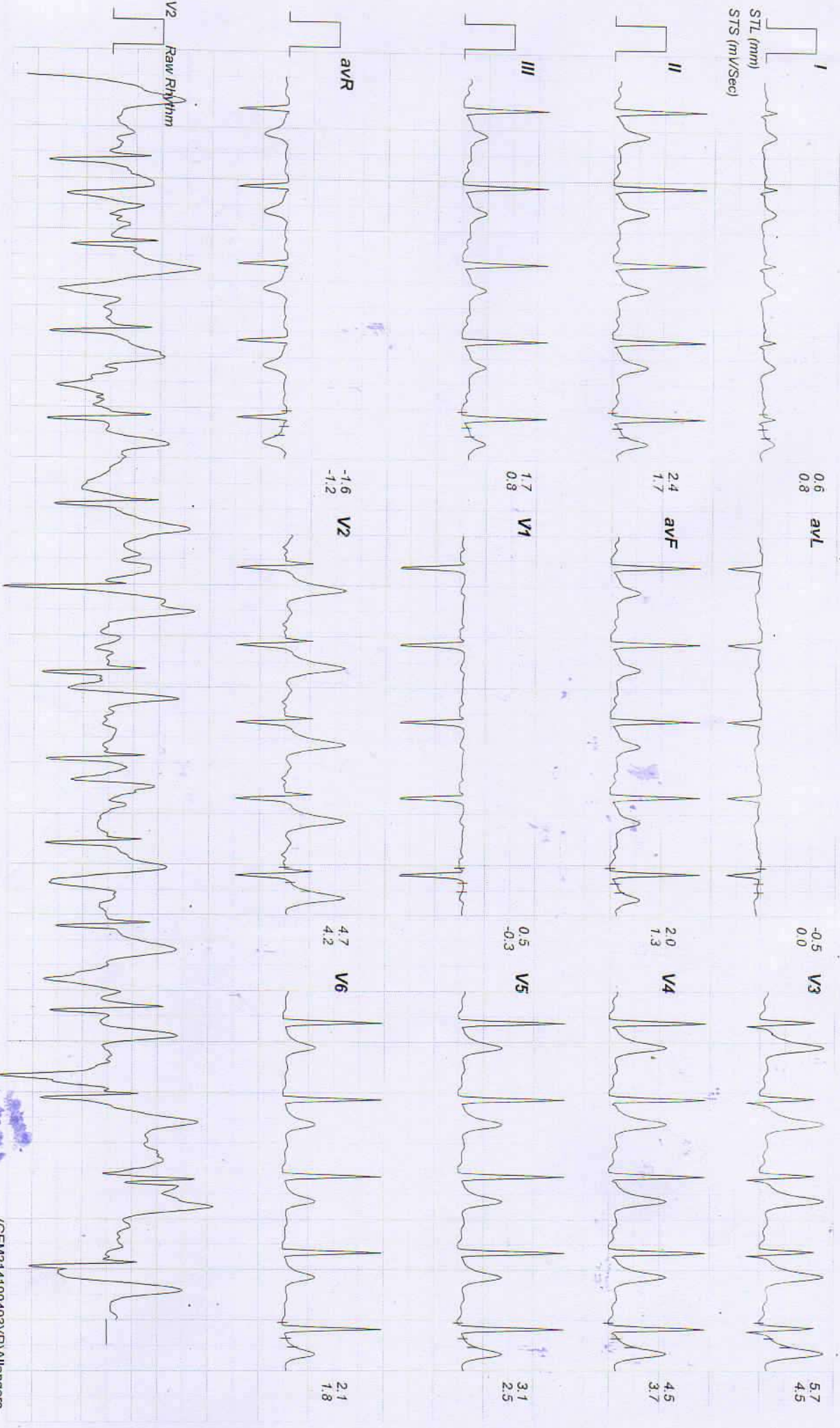

(GEM214190403)(R)Allengers.

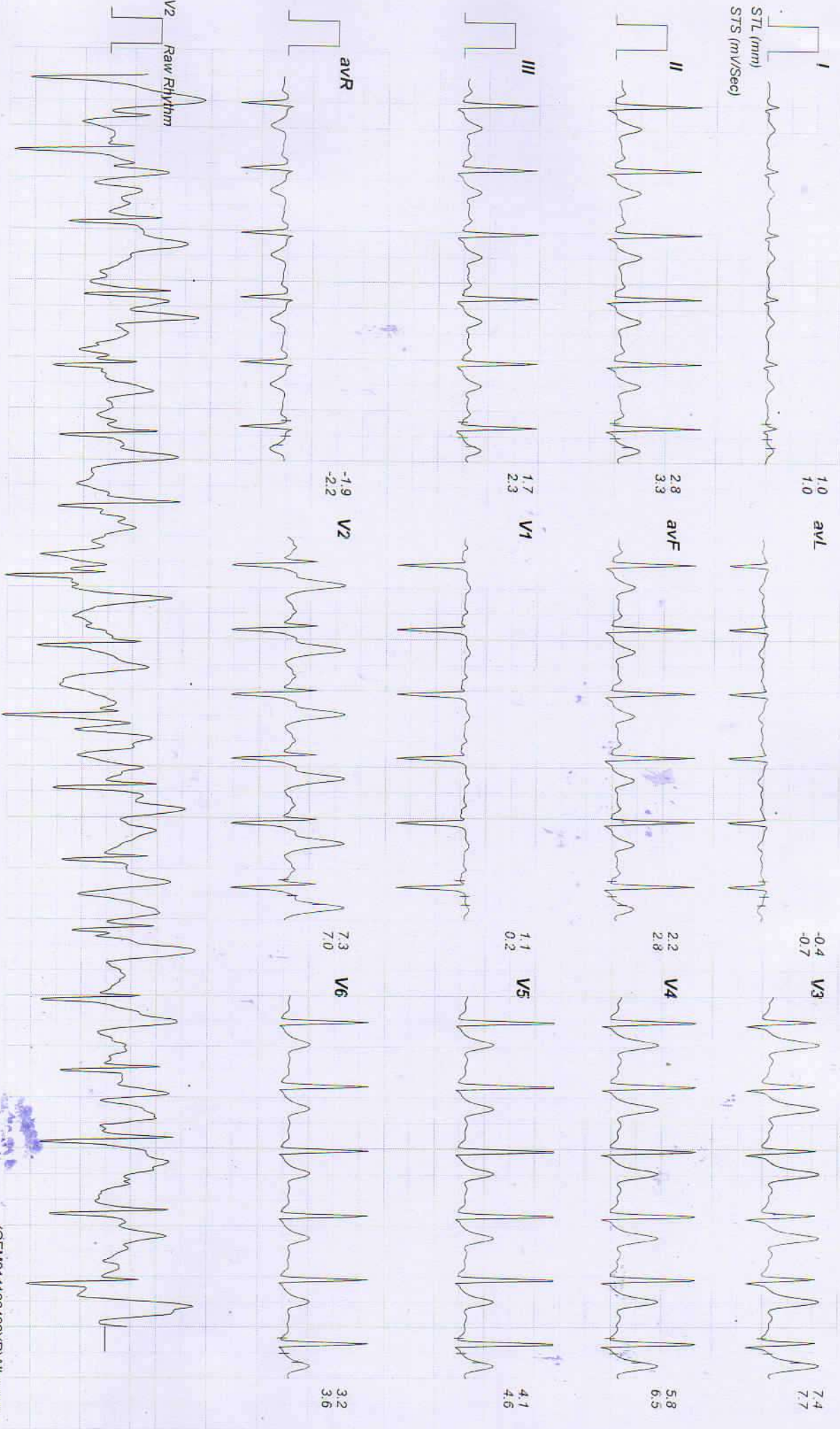

(GEM214190403)(R)Allengers

Date: 24 - 01 - 2022 10:28:30 AM MET's : 07.10 HR : 130 Target HR : 71% of 182 BP : 144/100 Post J @90mSec ExTime : 06:00 2.5 mph Grade : 12.00 % 25 mm/Sec. 1.0 Cm/mV

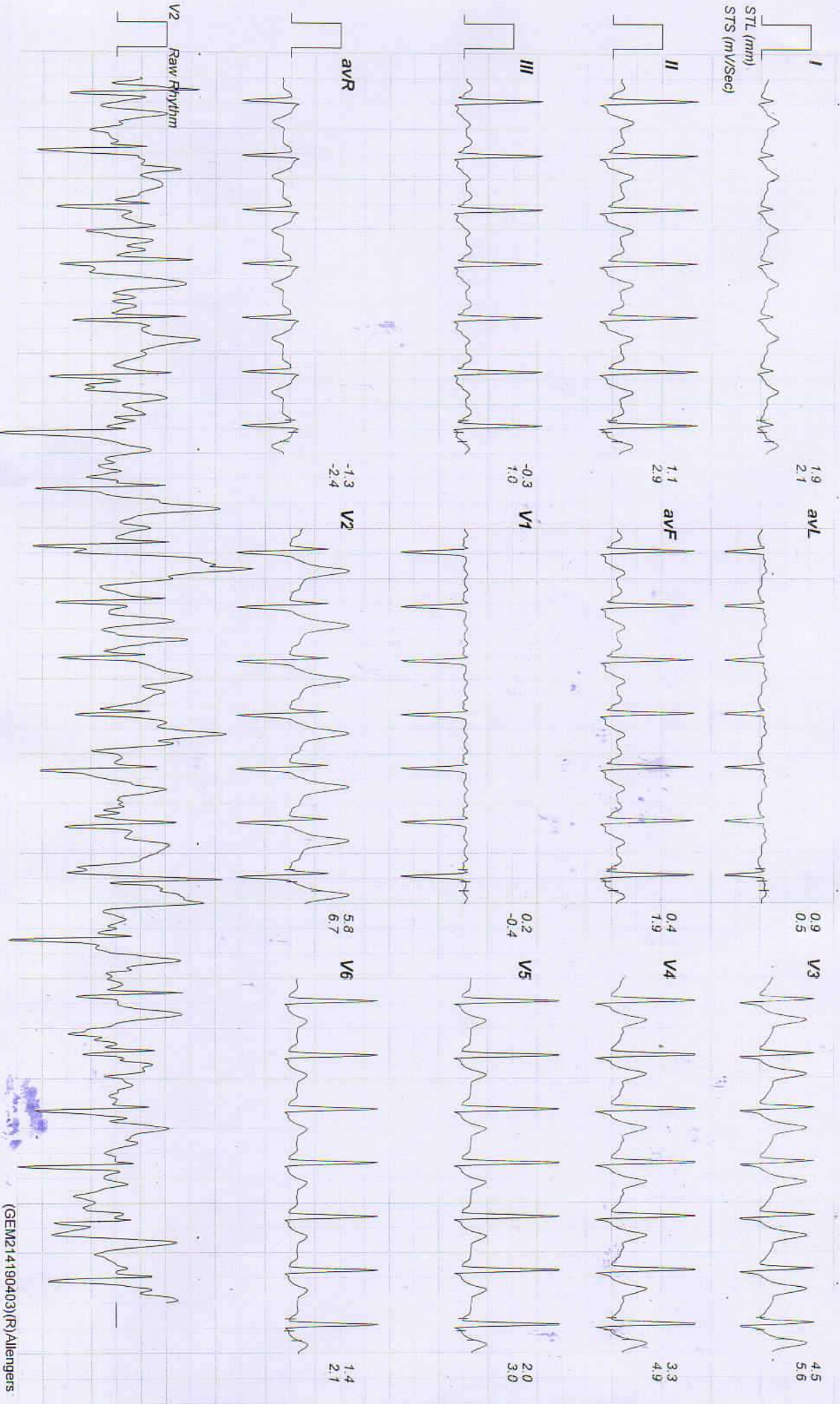

(GEM214190403)(R)Allengers



Date: 24 - 01 - 2022 10:28:30 AM METs : 08:30 HR : 156 Target HR : 85% of 182 BP : 146/102 Post J @60mSec EXTime : 07:11 3.4 mph Grade : 14.00 % 25 mm/Sec 1.0 Cm/mV

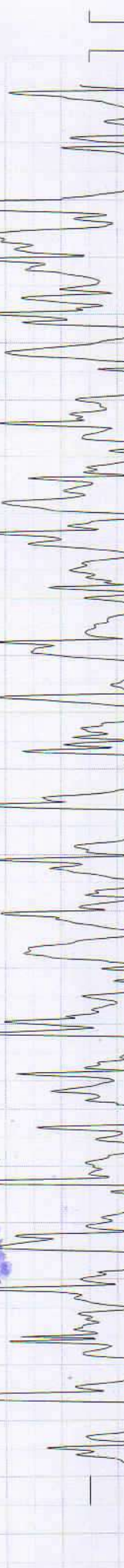
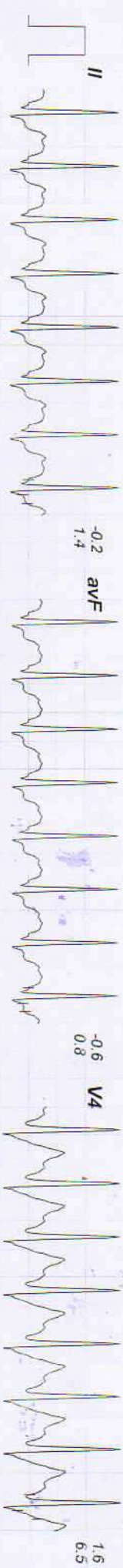

V2 Raw Rhythm  
 (GEM214190403)(R)Allengers



Date: 24 - 01 - 2022 10:28:30 AM METS: 01.20 HR: 123 Target HR: 67% of 182 BP: 142/90 Post J @60mSec EXTime: 07:11 1.1 mph Grade: 00.00 % 25 mm/Sec 1.0 Cm/mV

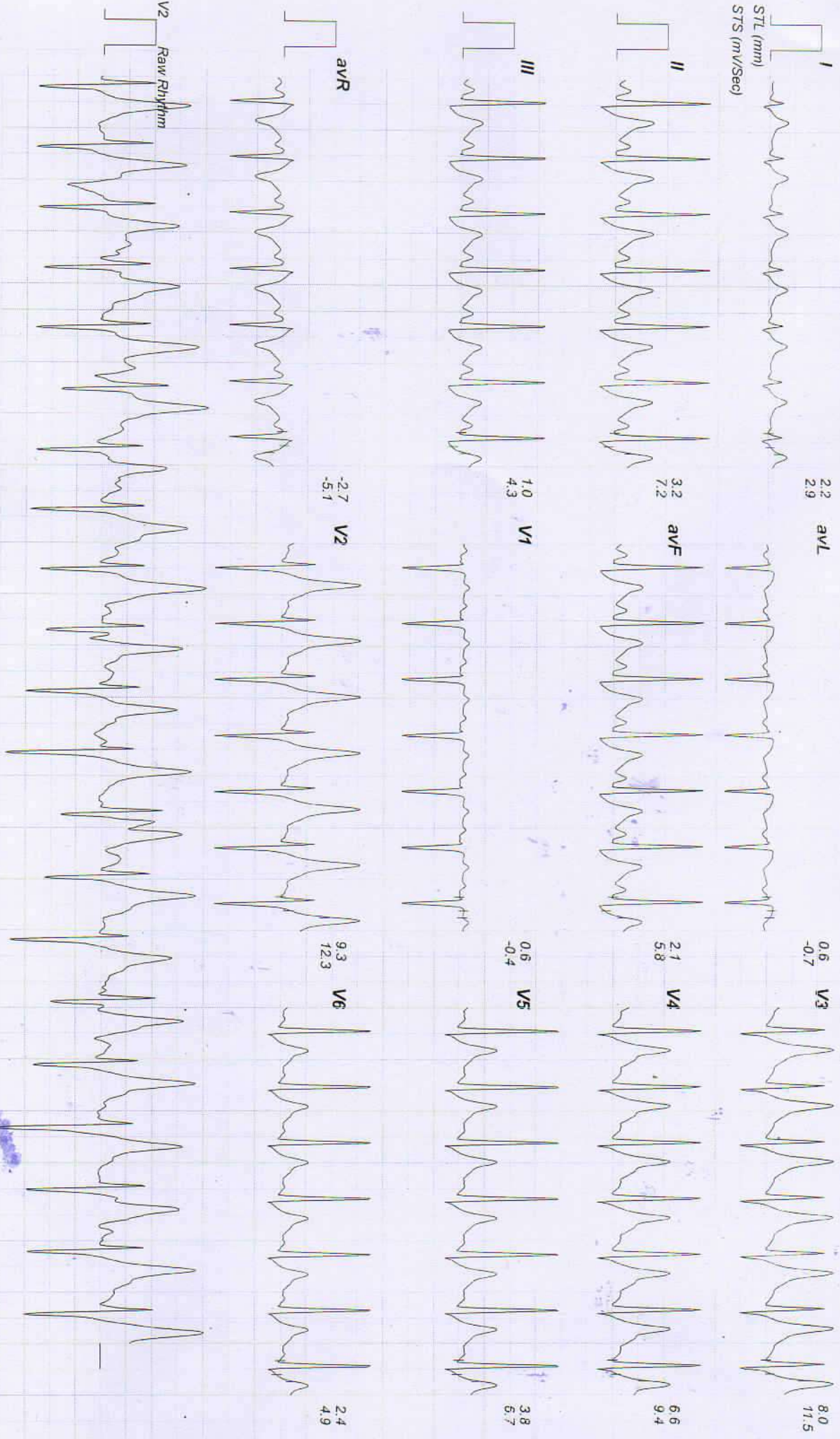



Date: 24 - 01 - 2022 10:28:30 AM METS : 01.00 HR : 100 Target HR : 54% of 182 BP : 140/88 Post J @80mSec EXTime : 07:11 0.0 mph Grade : 00.00 % 25 mm/Sec. 1.0 Cm/mV

ACPL

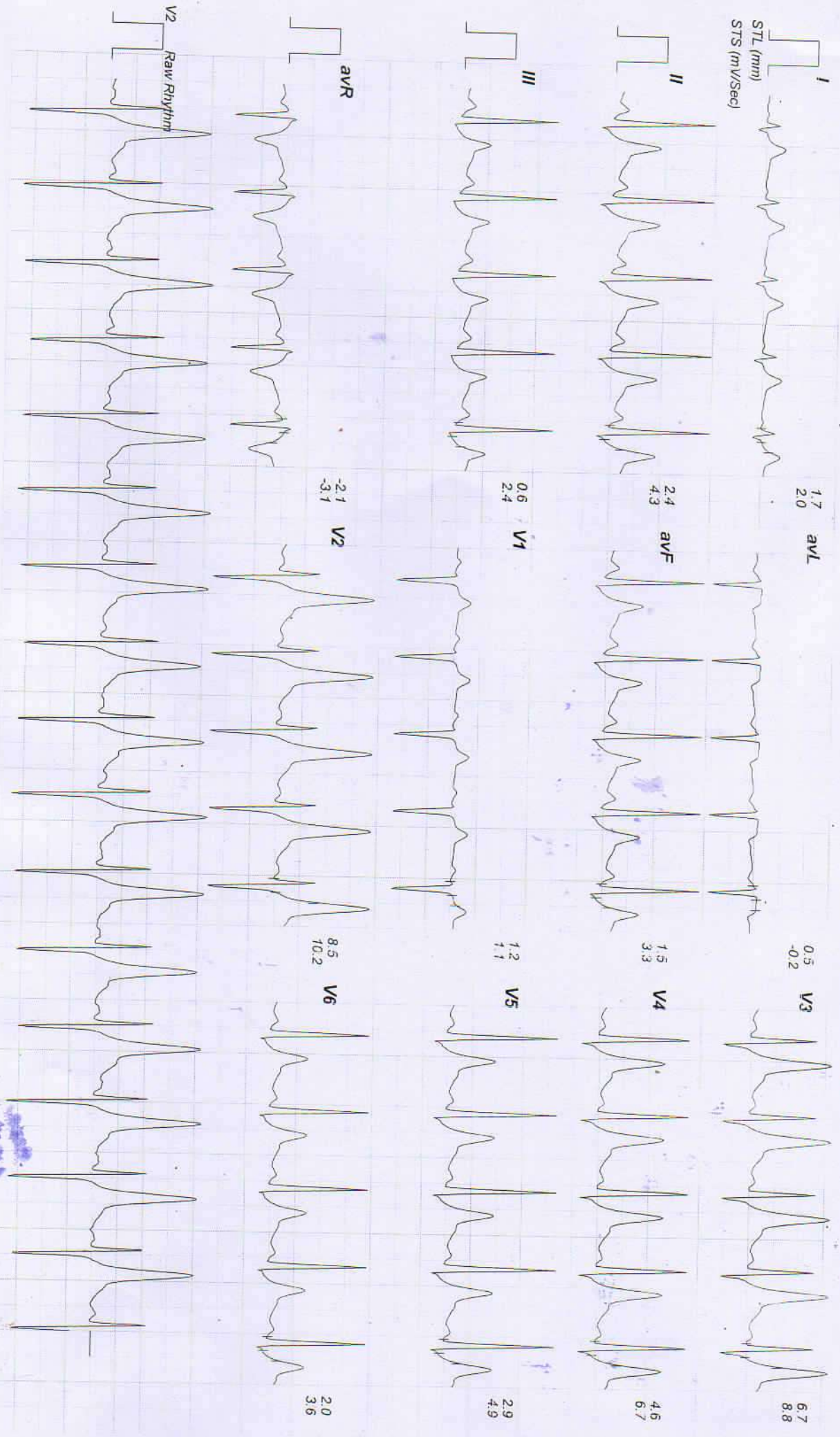



Date: 24 - 01 - 2022 10:28:30 AM METS : 01.00 HR : 103 Target HR : 56% of 182 BP : 140/88 Post J @80mSec ExTime : 07:11 0.0 mph Grade : 00.00 % 25 mm/Sec 1.0 Cm/mV

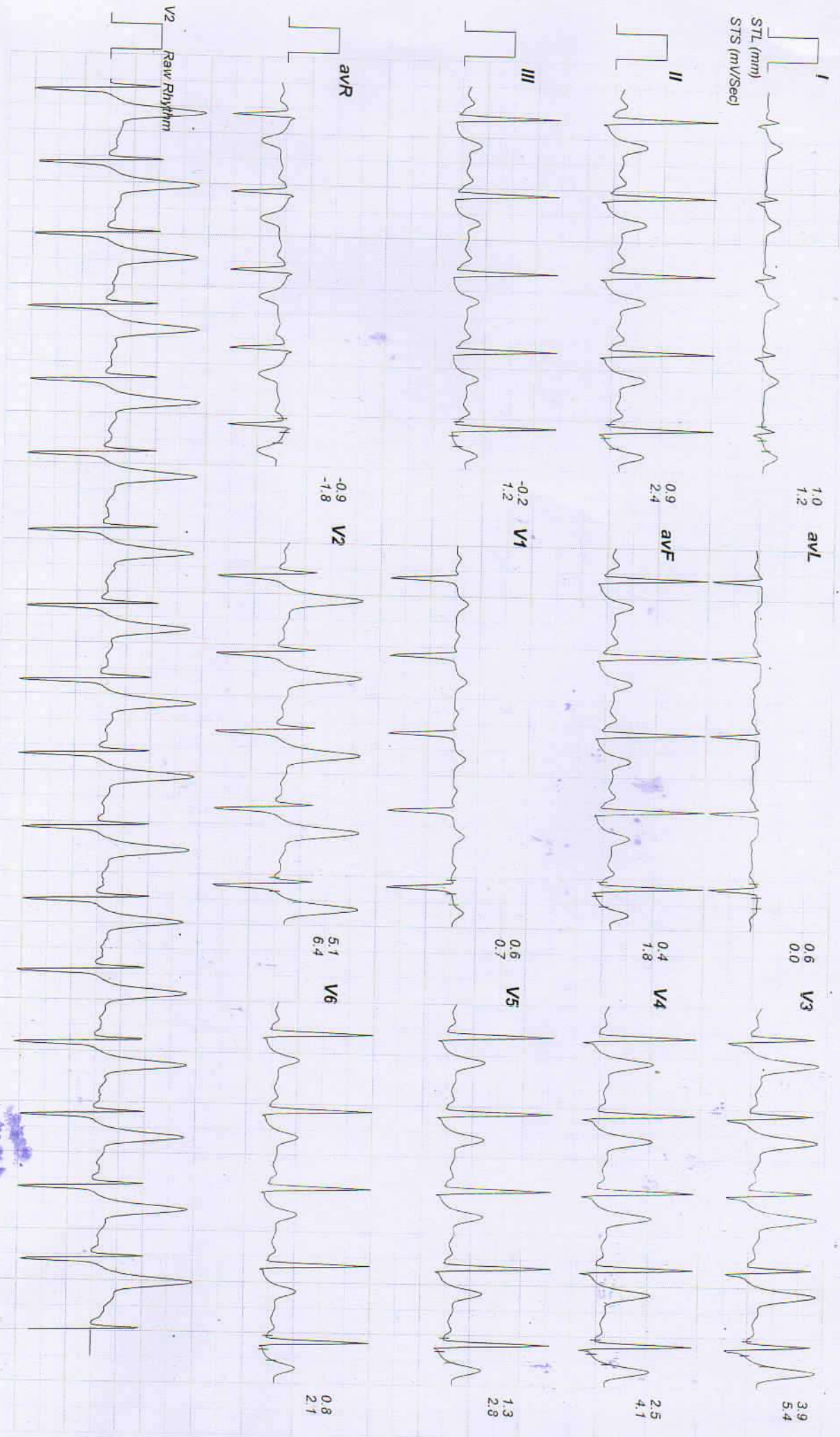

**RAJASTHANI DIAGNOSTIC AND MEDICAL RESEARCH CENTRE**

**B-110 SUBHASH MARG, INDIRA NAGAR, JHUNJHUNU**  
64 / MR. RAM SHRI / 38 Yrs / Male / 174 Cm / 73 Kg

**Linked Medians Report**  
Recovery(4:00)

AGHPL

Date: 24 - 01 - 2022 10:28:30 AM METs : 01.00 HR : 95 Target HR : 52% of 182

BP : 138/88 Post J @80mSec

ExTime : 07:11

0.0 mph

Grade : 00.00 %

25 mm/Sec. 1.0 Cm/mV

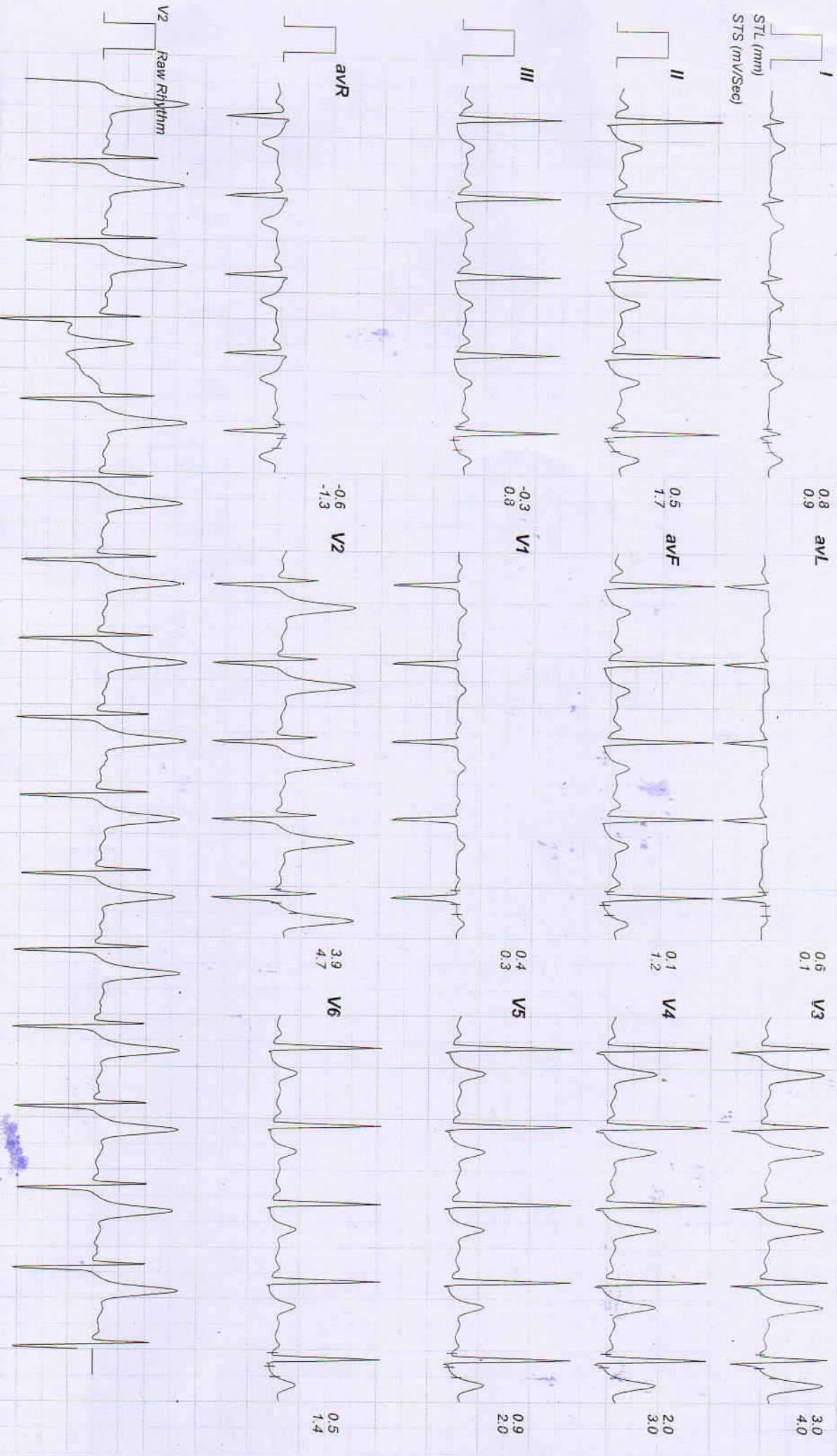

(GEM214190403)(R)Allengers

# RAJASTHANI DIAGNOSTIC AND MEDICAL RESEARCH CENTRE

B-110 SUBHASH MARG, INDIRA NAGAR, JHUNJHUNU  
64 / MR. RAM SHRI / 38 Yrs / Male / 174 Cm / 73 Kg

Date: 24 - 01 - 2022 10:28:30 AM METs : 01.00 HR : 95 Target HR : 52% of 182

BP : 138/88 Post J @80mSec

ExTime : 07:11

0.0 mph

Grade : 00.00 %

25 mm/Sec. 1.0 Cm/mV

## Linked Medians Report Recovery(4:07)

AGHPPL

