



DEPARTMENT OF LABORATORY MEDICINE

6-1-82 & 6-1-83, Lakdi-ka-pool, Hyderabad - 500 004.

CLINICAL BIOCHEMISTRY

Patient Name : MRS. BANDITA SARKAR	UHID : 8500502257
Age/Gender : 31 Years / Female	
Consultant : Dr.GGH CONSULTANT.	Encounter no : 852303254015
Lab Id : 85222332190	
Request D/T : 25/03/2023 09:14:49	Report Status : FINAL
Collect D/T : 25/03/2023 09:29:05	
Receive D/T : 25/03/2023 10:53:55	
Report D/T : 25/03/2023 14:27:01	
Specimen : BLOOD	
Referral : BANK OF BARODA	

Mediwheel Full Body Health Check-up - Female (Below 40 Yrs)

Test	Result	Units	Biological Reference Interval	Methodology
ALT/SGPT Alanine Amino Transferase	18	IU/L	<33	UV with P5P-IFCC
AST/SGOT Aspartate Aminotransferase	21	IU/L	<32	UV with P5P-IFCC
Alkaline Phosphatase, Serum (ALP)	127 [H]	IU/L	35-104	PNPP
Bilirubin Total Serum	0.4	mg/dL	0.3-1.2	Diazonium Ion
Bilirubin (Direct), Serum	0.1	mg/dL	<0.3	Diazotization
Protein Total, Serum				
Total Proteins	7.9	gm/dL	6.5-8.5	Biuret method
Albumin, Serum	4.4	gm/dL	3.5-5.2	Bromocresol Green
Globulin	3.5	gm/dL	2.5-3.5	Calculated
Albumin/Globulin (A/G) Ratio	1.26			Calculated
Albumin, Serum	4.4	gm/dL	3.5-5.2	Bromocresol Green
Globulin	3.5	gm/dL	2.5-3.5	Calculated
Creatinine	0.9	mg/dL	0.50-0.90	Alkaline Picrate method
Cholesterol	187	mg/dL	Desirable : <200; Borderline High : 201-239; High : >240	CHO-PAP
Cholesterol HDL, Serum	48	mg/dl	Desirable : >60; Borderline : 40-59; Undesirable : <40	Direct measure
Triglycerides	136	mg/dL	Desirable : <150; 150-199 Borderline Risk; More than 200 High Risk	Enzymatic



DEPARTMENT OF LABORATORY MEDICINE

6-1-82 & 6-1-83, Lakdi-ka-pool, Hyderabad - 500 004.

CLINICAL BIOCHEMISTRY

Patient Name : MRS. BANDITA SARKAR	UHID : 8500502257
Age/Gender : 31 Years / Female	
Consultant : Dr.GGH CONSULTANT.	Encounter no : 852303254015
Lab Id : 85222332190	
Request D/T : 25/03/2023 09:14:49	Report Status : FINAL
Collect D/T : 25/03/2023 09:29:05	
Receive D/T : 25/03/2023 10:53:55	
Report D/T : 25/03/2023 14:27:01	
Specimen : BLOOD	
Referral : BANK OF BARODA	

Test	Result	Units	Biological Reference Interval	Methodology
Cholesterol LDL	111.8	mg/dL	Desirable : <100; Near optimal 100-129 ; Borderline High 130-159; High 160-189	Friedewald Formula
Cholesterol VLDL	27.2	mg/dL	Upto: 30	Friedewald Formula
Urea Nitrogen , Blood	10.7	mg/dL	6-20	Urease
Urea, Serum	23	mg/dL	16.6-48.5	Urease
Glycosylated Haemoglobin (HbA1C), Blood	5.3	%	4.0-6.5	Immunoturbidimetry
TSH Thyroid Stimulating Hormone, Serum	8.48 [H]	µIU/mL	0.27-4.20	ECLIA
T4 (Thyroxine), Serum	8.30	æg/dL	5.1-14.1	ECLIA
T3 (Tri Iodo Thyronine)	1.17	ng/mL	0.8-2.0	ECLIA
Glucose, Post Prandial Plasma Glucose (PPPG)	77 [L]	mg/dL	100-140	Hexokinase
Electrolytes (Na, K, Cl, Ca), Serum				
Sodium (Na+), Serum	139	mMol/L	136-145	ISE Indirect
Potassium (K+), Serum	4.7	mMol/L	3.5-5.1	ISE Indirect
Chloride (Cl), Serum	105	mMol/L	98-107	ISE Indirect
Calcium, Serum	9.3	mg/dL	8.6-10.0	BAPTA
Glucose (Fasting & Post Lunch), Plasma	103		100-140	Hexokinase

*** End of Report ***

DR V SRIDIVYA MD
CONSULTANT BIOCHEMIST

* Sample processed on the same day as collection unless specified other wise Test results relate only to the item tested
No part of the report can be reproduced without written permission of the laboratory
All Reports Need Clinical Correlations. Please Discuss If Needed. Tel.No.040 23491881



DEPARTMENT OF LABORATORY MEDICINE

6-1-82 & 6-1-83, Lakdi-ka-pool, Hyderabad - 500 004.

HAEMATOLOGY

Patient Name : MRS. BANDITA SARKAR	UHID : 8500502257
Age/Gender : 31 Years / Female	
Consultant : Dr.GGH CONSULTANT.	Encounter no : 852303254015
Lab Id : 85222417427	
Request D/T : 25/03/2023 09:14:49	Report Status : FINAL
Collect D/T : 25/03/2023 09:29:05	
Receive D/T : 25/03/2023 09:51:58	
Report D/T : 25/03/2023 11:30:00	
Specimen : BLOOD,K2-EDTA Whole Blood	
Referral : BANK OF BARODA	

HAEMATOLOGY

Mediwheel Full Body Health Check-up - Female (Below 40 Yrs)

Test	Result	Units	Biological Reference Interval	Methodology
Haemoglobin Estimation	11.4	g%	M : 13 - 17 / F : 12 - 15	
Peripheral Smear-Examination	Red Blood Cells are normocytic normochromic. Leucocytes are normal in count and morphology. No abnormal cells seen. Platelets are adequate.			Microscopy/Leishmann
Platelet Count	1.97	lakhs/ul	1.5-4.4	Automated- Cell counter
WBC Count (TC & DC)				
Total WBC Count	6680	cells/ul	4500-11000	
DC				
Neutrophils	64	%	40-75	Microscopy /Leishmann stain
Lymphocytes	27	%	20 - 40	Microscopy / Leishmann stain
Monocytes	04	%	2.0 - 10.0	Microscopy / Leishmann stain
Eosinophils	04	%	1.0 - 6.0	Microscopy /Leishmann stain
Basophils	01	%	0-1	Microscopy / Leishmann stain
TC & DC, Blood				
Total WBC Count	6680	cells/ul	4500-11000	
DC				
Neutrophils	64	%	40-75	Microscopy /Leishmann stain
Lymphocytes	27	%	20 - 40	Microscopy / Leishmann stain
Monocytes	04	%	2.0 - 10.0	Microscopy / Leishmann stain
Eosinophils	04	%	1.0 - 6.0	Microscopy /Leishmann stain
Basophils	01	%	0-1	Microscopy / Leishmann stain



DEPARTMENT OF LABORATORY MEDICINE

6-1-82 & 6-1-83, Lakdi-ka-pool, Hyderabad - 500 004.

HAEMATOLOGY AND CLINICAL PATHOLOGY

Patient Name : MRS. BANDITA SARKAR	UHID : 8500502257
Age/Gender : 31 Years / Female	
Consultant : Dr.GGH CONSULTANT.	Encounter no : 852303254015
Lab Id : 85222417427	
Request D/T : 25/03/2023 09:14:49	Report Status : FINAL
Collect D/T : 25/03/2023 09:29:05	
Receive D/T : 25/03/2023 09:51:58	
Report D/T : 25/03/2023 11:30:00	
Specimen : BLOOD,K2-EDTA Whole Blood	
Referral : BANK OF BARODA	

Test	Result	Units	Biological Reference Interval	Methodology
Packed Cell Volume (PCV/Haematocrit)	39.6	vol%	36-46	
RBC Count & Red Cell Indices				
Haemoglobin (Hb)	11.4	g%	M : 13 - 17 / F : 12 - 15	Colorimetric
Packed Cell Volume (PCV/Haematocrit)	39.6	vol%	36-46	
MCV	91.0	fl	83-101	Automated- Cell counter
MCH	26.2 [L]	pg	27-32	Calculated
MCHC	28.8 [L]	g%	31-36	Calculated

HAEMATOLOGY AND CLINICAL PATHOLOGY

Mediwheel Full Body Health Check-up - Female (Below 40 Yrs)

Test	Result	Units	Biological Reference Interval	Methodology
RBCs	4.35	mill/ul	4.5 5.5	microscopy

*** End of Report ***

**DR VODALA VINAY KUMAR
CONSULTANT PATHOLOGIST**

* Sample processed on the same day as collection unless specified other wise Test results relate only to the item tested
No part of the report can be reproduced without written permission of the laboratory
All Reports Need Clinical Correlations. Please Discuss If Needed. Tel.No.040 23491881



DEPARTMENT OF LABORATORY MEDICINE

6-1-82 & 6-1-83, Lakdi-ka-pool, Hyderabad - 500 004.

HAEMATOLOGY AND CLINICAL PATHOLOGY

Patient Name : MRS. BANDITA SARKAR	UHID : 8500502257
Age/Gender : 31 Years / Female	
Consultant : Dr.GGH CONSULTANT.	Encounter no : 852303254015
Lab Id : 85222503948	
Request D/T : 25/03/2023 09:14:49	Report Status : FINAL
Collect D/T : 25/03/2023 09:29:06	
Receive D/T : 25/03/2023 10:57:49	
Report D/T : 25/03/2023 12:18:27	
Specimen : urine	
Referral : BANK OF BARODA	

HAEMATOLOGY AND CLINICAL PATHOLOGY

Mediwheel Full Body Health Check-up - Female (Below 40 Yrs)

Test	Result	Units	Biological Reference Interval	Methodology
Complete Urine Examination (CUE)				
Gross Examination				
Colour	Colourless		PALE YELLOW	
Appearance	Clear		CLEAR	
Specific Gravity	1.005		1.001-1.035	Bromothymol blue
Reaction	Acidic		ALKALINE	
Proteins	Nil		NEGATIVE	Protein errors of indicators
Sugar	Nil		NEGATIVE	Glucose oxidase peroxidase reaction
Ketone Bodies	Negative		NEGATIVE	Acetest tablet test(sodium nitro prusside)
Bile Salts	Negative		NEGATIVE	Diazo reagent
Bile Pigments	Negative		NEGATIVE	Diazo reagent
Urobilinogen	Normal	E units	Normal (0.3 - 1.0)	Para-dimethyl amino benzaldehyde
Microscopic Examination				
Epithelial Cells	15 - 20	/hpf	ABSENT	microscopy
Pus Cells	2 - 4	/hpf	ABSENT	
RBCs	Nil	/hpf	0-5	microscopy
Others	Nil			

*** End of Report ***

DR VODALA VINAY KUMAR
CONSULTANT PATHOLOGIST

* Sample processed on the same day as collection unless specified other wise Test results relate only to the item tested
No part of the report can be reproduced without written permission of the laboratory
All Reports Need Clinical Correlations. Please Discuss If Needed. Tel.No.040 23491881



DEPARTMENT OF LABORATORY MEDICINE

6-1-82 & 6-1-83, Lakdi-ka-pool, Hyderabad - 500 004.

HAEMATOLOGY AND CLINICAL PATHOLOGY

Patient Name : MRS. BANDITA SARKAR	UHID : 8500502257
Age/Gender : 31 Years / Female	
Consultant : Dr.GGH CONSULTANT.	Encounter no : 852303254015
Lab Id : 85222503948	
Request D/T : 25/03/2023 09:14:49	Report Status : FINAL
Collect D/T : 25/03/2023 09:29:06	
Receive D/T : 25/03/2023 10:57:49	
Report D/T : 25/03/2023 12:18:27	
Specimen : urine	
Referral : BANK OF BARODA.	

HAEMATOLOGY AND CLINICAL PATHOLOGY

Mediwheel Full Body Health Check-up - Female (Below 40 Yrs)

Test	Result	Units	Biological Reference Interval	Methodology
Blood	Negative		NEGATIVE	

*** End of Report ***

**DR VODALA VINAY KUMAR
CONSULTANT PATHOLOGIST**

* Sample processed on the same day as collection unless specified other wise Test results relate only to the item tested
No part of the report can be reproduced without written permission of the laboratory
All Reports Need Clinical Correlations. Please Discuss If Needed. Tel.No.040 23491881



DEPARTMENT OF TRANSFUSION MEDICINE

NAME	: Mrs. BANDITA.SARKAR	UHID	: 8500502257
OP NO	: 852303254015	LAB ID	:
Age/SEX	: 31 Years/Female	REQ DATE	: 25/03/2023 09:14:49
ACK DATE	: 25/03/2023 09:29:06	REP DATE:	: 25/03/2023 11:11:45
CONSULTANT	: DR.GGH CONSULTANT		

Blood Grouping

Blood Group : "O"

Rh (D) Type: Positive

25-03-2023
DR VODALA VINAY KUMAR
Medical Officer

Done By : Syed Khaza

* Sample processed on the same day as collection unless specified other wise. Test results relate only to the sample tested
No part of the report can be reproduced without written permission of the laboratory
All Reports Need Clinical Correlations. Please Discuss If Needed, Tel.No.040-23491603.





NAME:	Mrs.BANDITA.SARKAR	UHID:	8500502257
OP NO:	852303254015	RADIOLOGY ID:	85225506283
Age/SEX:	31 Years/Female	REQ DATE:	25/03/2023 09:14:49
CONSULTANT:	DR.GGH CONSULTANT	REP D/T:	25/03/2023 10:06:12
		SCAN D/T:	25/03/2023 00:00:00
Procedure Start Time :	25/03/2023 09:54:00	Procedure End Time :	25/03/2023 10:03:00

DEPARTMENT OF RADIOLOGY (ULTRASOUND)
U/S WHOLE ABDOMEN

Liver: Normal in size and contour. Parenchymal echotexture is normal. No focal lesions. No IHBD. Portal and hepatic veins are normal.

Gall Bladder: Well distended. No evidence of calculi. Wall thickness is normal. No pericholecystic collection. CBD is normal.

Spleen: Normal in size and echotexture. No focal lesion .

Pancreas: Head, body and tail regions are normal.No evidence of calculi/calcification.No evidence of peripancreatic fluid collections.

Kidneys: Normal in size(RK:96mm LK:103mm) and echotexture. Contour is smooth. Corticomedullary differentiation maintained. No evidence of calculi. No hydronephrosis.

Urinary Bladder : Normal in distension. No calculi/ wall thickening.

Uterus : Normal in size (87x31x52mm) and echotexture. ET - 7.9mm

Ovaries: Normal in size (RO: 27x11mm LO: 26x12mm) and echotexture. Multiple peripherally arranged follicles seen.

No evidence of free fluid /lymphadenopathy.

Impression: PCOD appearance of normal sized ovaries.

DR. RAJASREE B. M.D.
CONSULTANT RADIOLOGIST



NAME: Mrs.BANDITA SARKAR
AGE/SEX: 31 Years/Female
CONSULTANT: DR.GGH CONSULTANT
CATH NO : 0

OP NO: 852303254015
UHID: 8500502257
DATE: 25/03/2023

ECHO CARDIOGRAPHIC REPORT

Mitral Valve : Normal
Aortic Valve : Normal
Tricuspid Valve : Normal
Pulmonary Valve : Normal
Left Atrium : 3.4 cm
Left Ventricle : EDD: 4.5 cm ESD: 3.0 cm EF: 60 %
IVS : 1.0 cm PW : 1.0 cm
Right Atrium : Normal
Right Ventricle : Normal
IVS : Intact
IAS : Intact
Aorta : 2.8 cm
Pulmonary Artery : Normal
Pericardium : No Effusion
Doppler Color : Trivial MR.No AR;Mild TR,TR;jet vel:2.5m/sec.RVSP-30mmHg
Study : MVF:E-0.7m/sec,A-0.5m/sec.ABF:1.2m/sec,PBF:0.8m/sec
Others :
Conclusion : Normal sized cardiac chambers
jp No LV RWMA
Good LV/RV Function
Trivial MR.No AR
Mild TR.No Significant PAH
No PE/LV clot

Done By :

DR. CHANDAN KUMAR P

Associate Cardiologist

Note:This professional Opinion Needs Clinical Correlation For Proper Diagnosis

Confirmed By :

DR. Kondal Rao G MBBS, DM - Cardiology,
MD - General Medicine

SENIOR INTERVENTIONAL CARDIOLOGIST

Female

31 Years

Rate 87 Sinus rhythm. normal P axis, V-rate 50-99
Low voltage, precordial leads. precordial leads <1.0mv

PR 123
QRS 77
QT 366
QTc 441

--AXIS--
P 45
QRS 62
T 20

12 Lead; Standard Placement

- OTHERWISE NORMAL ECG -

Unconfirmed Diagnosis

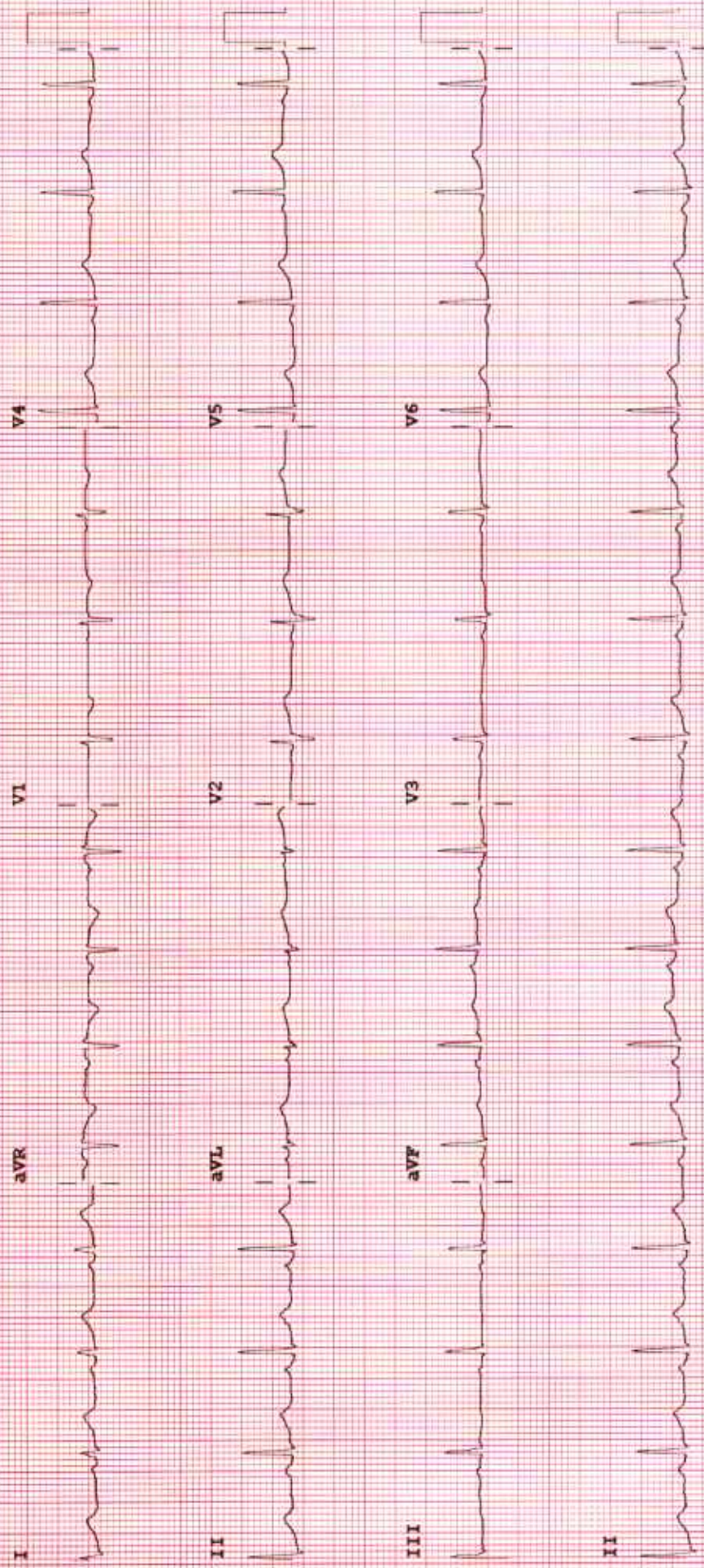

Device: Speed: 25 mm/sec Limb: 10 mm/mV Chest: 10.0 mm/mV

F 50-0.15-100 Hz

100B CL

P?

ID: 900502257
 Date: 26-Mar-2023
 Time: 11:07:24

31 years Asian Female
 Referred by: MHC
 Test ind. TO R O CAD

BRUCE
 Max HR: 175bpm 92% of max predicted 189bpm
 Max BP: 130/80
 Reason for Termination: Max HR attained
 Comments:

Total Exercise time: 7:14
 25.0 mm/s
 10.0 mm/mV
 100hz

8.9 METS

Phase Name	Stage Name	Time in Stage	Speed (mph)	Grade (%)	WorkLoad (METS)	HR (bpm)	BP (mmHg)	RPP (x100)
PRETEST	SUPINE	0:30	**.*	**.*	1.0	87	110/70	96
	STANDING	0:39	0.8	0.0	1.1	97	110/70	107
	STAGE 1	3:00	1.7	10.0	4.6	136	110/70	139
	STAGE 2	3:00	2.5	12.0	7.0	154	120/70	185
	STAGE 3	1:14	3.4	14.0	8.9	175	130/80	225
RECOVERY	Post	5:15	**.*	**.*	1.0	98	120/80	118

Low Risk of Indeterminate Ischemia

h

Technician: SAHITHI

GLOBAL HOSPITAL LKP HYD.

Unconfirmed

MAC55 010B

BRUCE
 Max HR: 175bpm 92% of max predicted 189bpm
 Max EP: 130/80
 Total Exercise time: 7:14
 25.0 mm/s
 10.0 mm/mV
 100hz

BRUCE
 Max HR: 175bpm 92% of max predicted 189bpm
 Max EP: 130/80
 Total Exercise time: 7:14
 25.0 mm/s
 10.0 mm/mV
 100hz

BRUCE
 Max HR: 175bpm 92% of max predicted 189bpm
 Max EP: 130/80
 Total Exercise time: 7:14
 25.0 mm/s
 10.0 mm/mV
 100hz

31 years Asian Female
 Referred by: MHC
 Test ind: TO R/O CAD

BASELINE EXERCISE	MAX ST EXERCISE	PEAK EXERCISE	TEST END RECOVERY	EASLINE EXERCISE	MAX ST EXERCISE	PEAK EXERCISE	TEST END RECOVERY
BP: 110/70 HR: 73 EP: 87	BP: 130/80 HR: 171 EP: 171	BP: 130/80 HR: 175 EP: 175	BP: 120/80 HR: 98 EP: 98	BP: 110/70 HR: 97 EP: 97	BP: 130/80 HR: 171 EP: 171	BP: 130/80 HR: 175 EP: 175	BP: 120/80 HR: 98 EP: 98
I	I	I	I	I	I	I	I
II	II	II	II	II	II	II	II
III	III	III	III	III	III	III	III
aVR	aVR	aVR	aVR	aVR	aVR	aVR	aVR
aVL	aVL	aVL	aVL	aVL	aVL	aVL	aVL
aVF	aVF	aVF	aVF	aVF	aVF	aVF	aVF
V1	V1	V1	V1	V1	V1	V1	V1
V2	V2	V2	V2	V2	V2	V2	V2
V3	V3	V3	V3	V3	V3	V3	V3
V4	V4	V4	V4	V4	V4	V4	V4
V5	V5	V5	V5	V5	V5	V5	V5
V6	V6	V6	V6	V6	V6	V6	V6

Unconfirmed
 GLOBAL HOSPITAL L&P HYD.
 Technician: SAHITHI
 MAC55 010B
 Lead ST(mm) Slope(mV/s)
 V1 3.2 1.0
 V2 3.1 -0.3
 V3 3.7 1.2
 V4 2.8 3.1
 V5 2.2 3.0
 V6 -0.9 3.1
 aVR -0.6 -0.4
 aVL 1.1 1.1
 aVF -0.9 -0.2
 I 1.4 1.2
 II 1.4 1.1
 III 1.0 1.0
 V1 3.0 -0.6
 V2 3.7 3.2
 V3 3.1 1.0
 V4 1.1 3.1
 V5 1.0 3.0
 V6 -0.9 3.1
 aVR -0.6 -0.4
 aVL 1.1 1.1
 aVF -0.9 -0.2
 I 1.4 1.2
 II 1.4 1.1
 III 1.0 1.0

ID: 000502257
- Visit
25-Mar-2023
13:07:40



ID: 000502257
- Visit:
25-Mar-2023
-13:07:56

BRUCE
** *mph
** *%

PRETEST
STANDING
0:32

87bpm
BP: 110/70

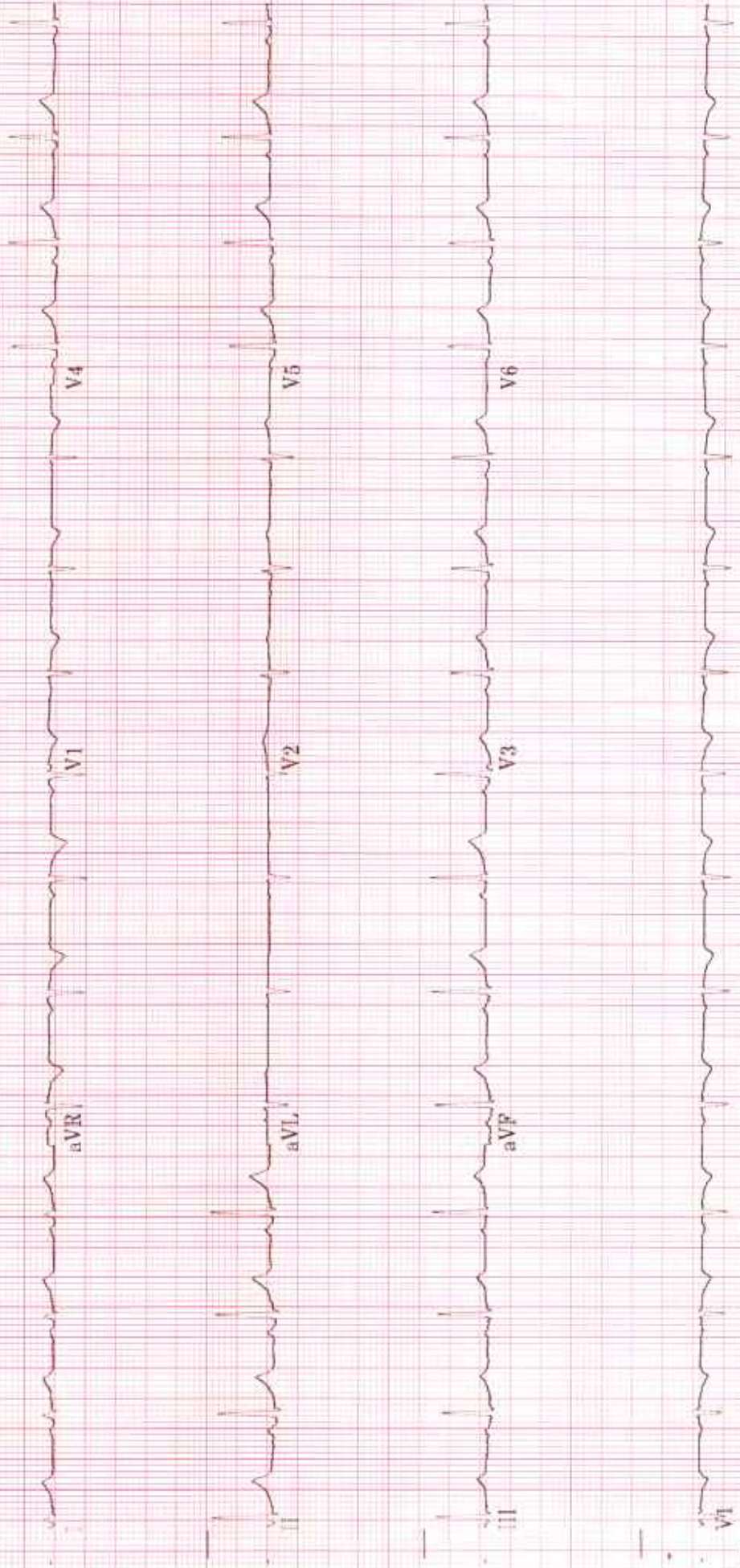

40 Hz 25.0 mm/s 10.0 mm/mV A-H-S-HR 46 4 by 2.5s + 1 rhythm Id MAC55 010B

D: 000502257
Visit
25-Mar-2023
13:1:23

EXERCISE STAGE 1
2:50
BRUCE
1.7mph
10.0%

125bpm
BP: 110/70
ST @ 10mm/mV
50ms postJ

Lead
ST(mm)
Slope(mV/s)



Raw Rhythm

40 Hz 25.0 mm/s 10.0 mm/mV A-H-S-HR 46
Computer Synthesized Rhythm
MAC55 010B

ID: 010502257

Visit:

25-Mar-2023

13:4:23

EXERCISE
STAGE 2

5:50

BRUCE

2.5mph

12.0%

153bpm

BP: 120/70

ST @ 10mm/mV

80ms postJ

Lead
ST(mm)
Slope(mV/s)



Raw Rhythm

40 Hz

25.0 mm/s

10.0 mm/mV

A-H-S-HR 46

* Computer Synthesized Rhythm

MAC55 010B

ID: 090502257
Vis: L
25-Mar-2023
13:55:47

BRUCE
3.4mph
14.0%

EXERCISE
STAGE 3
7:14

175bpm
BP: 130/80
ST @ 10mm/mV
80ms post J

Lead
ST(mm)
Slope(mV/s)



Raw Rhythm
40 Hz
25.0 mm/s
10.0 mm/mV
A-H-S-HR 46
Computer Synthesized Rhythm
MAC55 010B

ID: 000502257
* Visit
25-Mar-2023
4:31:47

RECOVERY
Post: 1:00
139bpm
BP: 130/80
BRUCE
** mph
** %

Lead
ST(mm)
Slope(mV/s)

ST @ 10mm/mV
80ms post

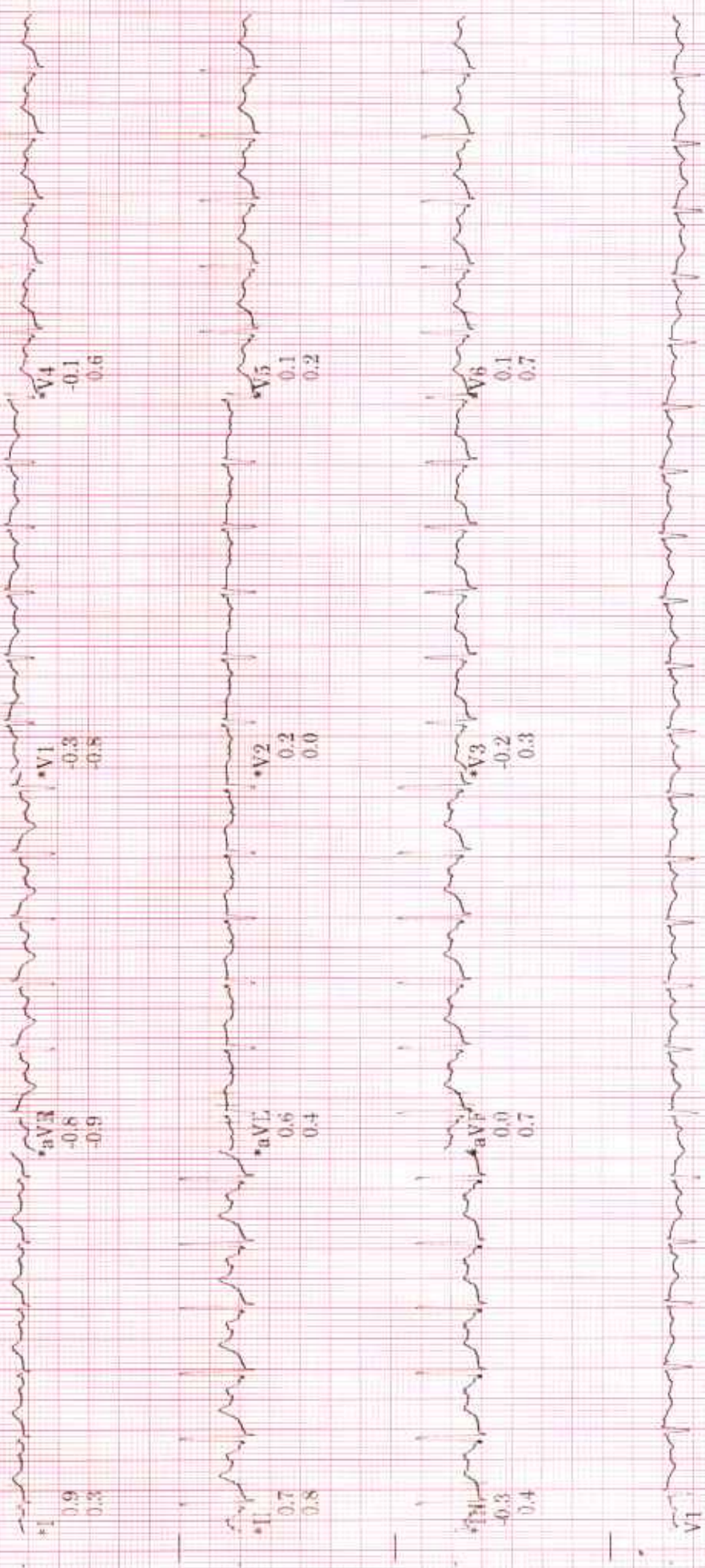

Raw Rhythm
40 Hz

25.0 mm/s 10.0 mm/mV A-H-S-HR 46

* Computer Synthesized Rhythm
MAC55 010B

ID: 006502957
Visit
25-Mar-2023
13:44

BRUCE
** mph
** %

RECOVERY
Post
3:00

100bpm
BP: 120/80
ST @ 10mm/mV
80ms postL

Lead
ST(mm)
Slope(mV/s)

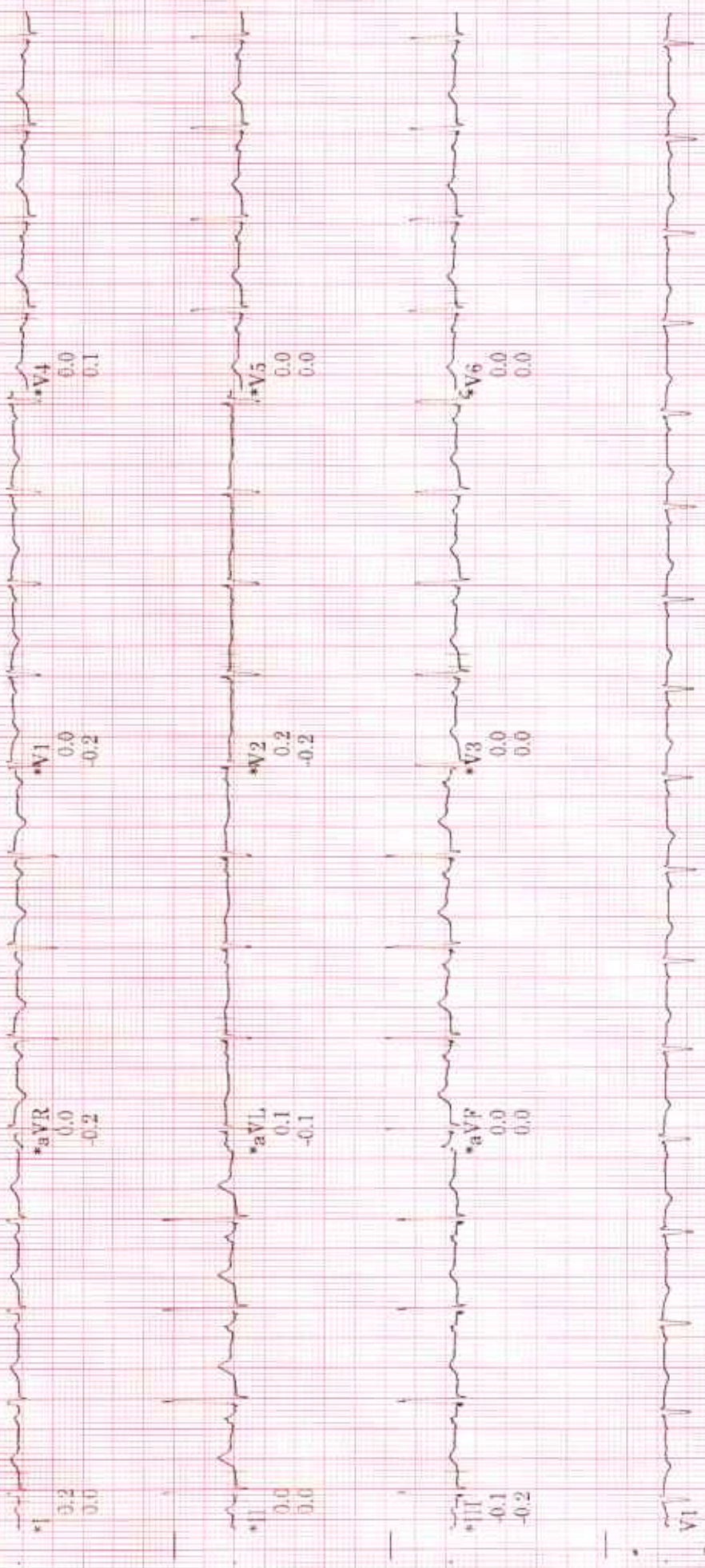

Computer Synthesized Rhythm

MAC55 010B

A-H-S-HR 46

10.0 mm/mV

25.0 mm/s

40 Hz

Raw Rhythm

ID: 000502257
* Visit:
25-Mar-2023
* 13:20:47

BRUCE
** *mph
** *%

RECOVERY
Post
5:00

102bpm
BP: 120/80

ST @ 10mm/mV
80ms post₄

Lead
ST (mm)
Slope (mV/s)



Raw Rhythm

40 Hz 25.0 mm/s 10.0 mm/mV

A-H-S-HR 46

* Computer Synthesized Rhythm

MAC55 010B