

Patient Name : Mrs.ALKA PANDEY	Collected : 03/Apr/2023 10:12AM
Age/Gender : 36 Y 1 M 6 D/F	Received : 04/Apr/2023 11:56AM
UHID/MR No : CIND.0000091344	Reported : 04/Apr/2023 08:03PM
Visit ID : CMAROPV655282	Status : Final Report
Ref Doctor : Dr.SELF	Sponsor Name : ARCOFEMI HEALTHCARE LIMITED
Emp/Auth/TPA ID : 918054224529	

DEPARTMENT OF CYTOLOGY

ARCOFEMI - MEDIWHEEL - FULL BODY HC STARTER FEMALE - PAN INDIA - FY2324

LBC PAP TEST- PAPSURE , LBC FLUID

	CYTOLOGY NO.	6429/23
I	SPECIMEN	
a	SPECIMEN ADEQUACY	ADEQUATE
b	SPECIMEN TYPE	LIQUID-BASED PREPARATION (LBC)
	SPECIMEN NATURE/SOURCE	CERVICAL SMEAR
c	ENDOCERVICAL-TRANSFORMATION ZONE	PRESENT WITH ENDOCERVICAL CELLS
d	COMMENTS	SATISFACTORY FOR EVALUATION
II	MICROSCOPY	Superficial and intermediate squamous epithelial cells with benign morphology. Negative for intraepithelial lesion/malignancy.
III	RESULT	
a	EPITHEIAL CELL	
	SQUAMOUS CELL ABNORMALITIES	NOT SEEN
	GLANDULAR CELL ABNORMALITIES	NOT SEEN
b	ORGANISM	NIL
IV	INTERPRETATION	NEGATIVE FOR INTRAEPITHELIAL LESION OR MALIGNANCY

Pap Test is a screening test for cervical cancer with inherent false negative results. Regular screening and follow-up is recommended (Bethesda-TBS-2014) revised

*** End Of Report ***



DR. K. RAMA KRISHNA REDDY
M.B.B.S, M.D
CONSULTANT PATHOLOGIST

Page 1 of 1



SIN No:CS062172

This test has been performed at Apollo Health & Lifestyle Ltd, Global Reference Laboratory,Hyderabad

Apollo Clinic

CONSENT FORM

Patient Name: Alka Pandey Age:
UHID Number: CIND.0000091.344 Company Name:

I Mr/Mrs/Ms Employee of

(Company) Want to inform you that I am not interested in getting
..... Blood urine

Tests done which is a part of my routine health check package.
And I claim the above statement in my full consciousness.

Patient Signature:  Date:

Date : 03-04-2023
 MR NO : CIND.0000091344
 Name : Mrs. ALKA PANDEY
 Age/ Gender : 36 Y / Female

Department : GENERAL
 Doctor :
 Registration No :
 Qualification :

Consultation Timing: 09:27

Height :	Weight :	BMI :	Waist Circum :
Temp :	Pulse :	Resp :	B.P :

General Examination / Allergies
History

Clinical Diagnosis & Management Plan

Follow up date:

Doctor Signature

36 Years

Female

Technician:
Ordering Ph:
Referring Ph:
Attending Ph:

03.04.2023 10:22:02
APOLLO MEDICAL CENTRE
KUNDALAHALL
BANGALORE

Location:
Order Number:
Visit:
Indication:
Medication 1:
Medication 2:
Medication 3:

Room:

76 bpm
--/-- mmHg

QRS : 82 ms
QT / QTcBaz : 366 / 411 ms
PR : 150 ms
P : 108 ms
RR / PP : 792 / 789 ms
P / QRS / T : 66 / 62 / 17 degrees

Normal sinus rhythm
Normal ECG

T ↓ in V₁-V₃
(non-specific)
R

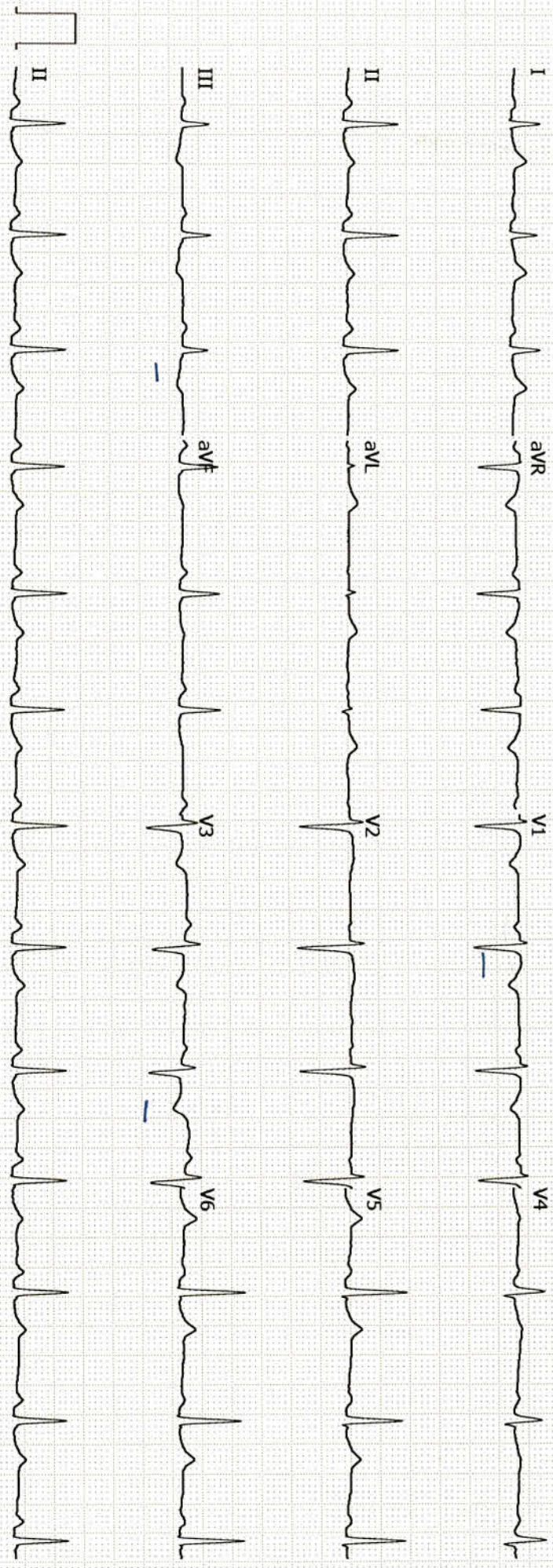

Patient Name	: Mrs. ALKA PANDEY	Age	: 36 Y F
UHID	: CIND.0000091344	OP Visit No	: CMAROPV655286
Reported on	: 03-04-2023 12:18	Printed on	: 03-04-2023 12:19
Adm/Consult Doctor	:	Ref Doctor	: SELF

DEPARTMENT OF RADIOLOGY

ULTRASOUND - WHOLE ABDOMEN

LIVER: Appears normal in size, shape and echopattern. No focal parenchymal lesions identified. No evidence of intra/extrahepatic biliary tree dilatation noted. Portal vein appears to be of normal size.

GALLBLADDER: Post cholecystectomy status. Proximal CBD measures 8.5mm, No obvious intra luminal filling defects appreciated. Distal CBD obscured by bowel gas.

SPLEEN: Appears normal in size and shows normal echopattern. No focal parenchymal lesions identified.

PANCREAS: Head and body appears normal. Rest obscured by bowel gas.

KIDNEYS: Both kidneys appear normal in size, shape and echopattern. Corticomedullary differentiation appears maintained. No evidence of calculi or hydronephrosis on either side.

Right kidney measures 9.7cm and parenchymal thickness measures 1.7cm.

Left kidney measures 10.1cm and parenchymal thickness measures 1.4cm.

URINARY BLADDER: Distended and appears normal. No evidence of abnormal wall thickening noted.

UTERUS: appears normal in size, measuring 9.5x6.8x5.1cm. Myometrial echoes appear normal. The endometrial lining appears intact. Endometrium measures 12.9mm.

OVARIES: Both ovaries appear normal in size and echopattern.

Right ovary measures 3.6x3.0cm.

Left ovary measures 3.2x2.5cm.

No free fluid is seen.

Visualized bowel loops appears normal.

Patient Name : Mrs. ALKA PANDEY

Age : 36 Y F

UHID : CIND.0000091344

OP Visit No : CMAROPV655286

Reported on : 03-04-2023 12:18

Printed on : 03-04-2023 12:19

Adm/Consult Doctor :

Ref Doctor : SELF

IMPRESSION:

NO SIGNIFICANT SONOGRAPHIC ABNORMALITY DETECTED.

Suggested clinical correlation and further evaluation if needed.

Report disclaimer :

1. Not all diseases/ pathologies can be detected in USG due to certain technical limitation , obesity, bowel gas , patient preparation and organ location .
2. USG scan being an investigation with technical limitation has to be correlated clinically; this report is not valid for medicolegal purpose
3. Printing mistakes should immediately be brought to notice for correction.

Printed on: 03-04-2023 12:18

---End of the Report---



Dr. NAVEEN KUMAR K
MBBS, DMRD Radiology, (DNB)
Radiology

Patient Name : Mrs. ALKA PANDEY
UHID : CIND.0000091344
Conducted By: :
Referred By : SELF

Age : 36 Y/F
OP Visit No : CMAROPV655286
Conducted Date : 03-04-2023 20:18

ECHO (2D & COLOUR DOPPLER)

DIMENSIONS	VALUES	VALUES(RANGE)	DIMENSIONS	VALUES	VALUES(RANGE)
AO(ed)	28mm	25 - 37 mm	IVS(ed)	10mm	06 - 11 mm
LA(es)	37mm	19 - 40 mm	LVPW(ed)	09mm	06 - 11 mm
RVID(ed)	15mm	07 - 21 mm	EF	60 %	(50 – 70 %)
LVID(ed)	46mm	35 - 55 mm	%FD	30%	(25 – 40%)
LVID(es)	28mm	24 - 42 mm			

MORPHOLOGICAL DATA

Situs	Solitus
Cardiac position	Levocardia
Systemic veins	Normal
Pulmonary veins	Normal
Mitral valve	Normal
Aortic Valve	Normal
Tricuspid Valve	Normal
Pulmonary Valve	Normal
Right Ventricle	Normal
Left Ventricle	Normal
Interatrial Septum	Intact
Interventricular Septum	Intact
Pulmonary Artery	Normal
Aorta	Normal
Right Atrium	Normal
Left Atrium	Normal
LV – RWMA	No RWMA at rest.
LV – FUNCTION	Normal systolic function
Pericardium	Normal Study
Doppler Studies	Normal
Doppler Summary	Normal
Rhythm	Sinus
IMPRESSION	Normal cardiac chambers Normal valves

Normal LV Systolic function
No pulmonary hypertension
No RWMA at rest
Normal pericardium,
No intracardiac masses / thrombi



Dr. Kapil Rangan
Consultant Cardiologist
KMC No. 88625

Patient Name	: Mrs. ALKA PANDEY	Age	: 36 Y F
UHID	: CIND.0000091344	OP Visit No	: CMAROPV655286
Reported on	: 03-04-2023 15:09	Printed on	: 03-04-2023 15:15
Adm/Consult Doctor	:	Ref Doctor	: SELF

DEPARTMENT OF RADIOLOGY

SONO MAMMOGRAPHY - SCREENING

Right Breast:

Skin and subcutaneous echoes are normal.

Sub areolar echoes are normal.

Normal glandular echopattern is noted.

Few well defined oval hypoechoic lesions noted, largest at 9 'o clock position measuring 18x11mm

No ductal dilatation is seen.

Retro mammary fascia and pectoralis muscle echoes are normal.

There are no enlarged axillary lymph nodes.

Left Breast:

Skin and subcutaneous echoes are normal.

Sub areolar echoes are normal.

Normal glandular echopattern is noted.

Few well defined oval hypoechoic lesions noted, largest at 12'o clock position measuring 14.4x8.5mm

No ductal dilatation is seen.

Retro mammary fascia and pectoralis muscle echoes are normal.

There are no enlarged axillary lymph nodes.

Impression:

FEW FIBROADENOMAS IN BOTH BREAST - BENIGN - BIRADS II

Suggested clinical correlation and follow up.

Report disclaimer :

Patient Name : Mrs. ALKA PANDEY

Age : 36 Y F

UHID : CIND.0000091344

OP Visit No : CMAROPV655286

Reported on : 03-04-2023 15:09

Printed on : 03-04-2023 15:15

Adm/Consult Doctor :

Ref Doctor : SELF

1. Not all diseases/ pathologies can be detected in USG due to certain technical limitation, obesity, bowel gas, patient preparation and organ location.

2. USG scan being an investigation with technical limitation has to be correlated clinically; this report is not valid for medicolegal purpose

3. Printing mistakes should immediately be brought to notice for correction.

Printed on: 03-04-2023 15:09

---End of the Report---



Dr. NAVEEN KUMAR K
MBBS, DMRD Radiology, (DNB)
Radiology

Apollo Clinic

CONSENT FORM

Patient Name: Alka Pandey Age:
UHID Number: CIND 0000091344 Company Name:

I Mr/Mrs/Ms Employee of

(Company) Want to inform you that I am not interested in getting
..... Blood urine

Tests done which is a part of my routine health check package.
And I claim the above statement in my full consciousness.

Patient Signature:  Date:

Date : 03-04-2023
 MR NO : CIND.0000091344
 Name : Mrs. ALKA PANDEY
 Age/ Gender : 36 Y / Female

Department : GENERAL
 Doctor :
 Registration No :
 Qualification :

Consultation Timing: 09:27

Height :	Weight :	BMI :	Waist Circum :
Temp :	Pulse :	Resp :	B.P :

General Examination / Allergies
History

Clinical Diagnosis & Management Plan

Follow up date:

Doctor Signature

36 Years

Female

03.04.2023 10:22:02
APOLLO MEDICAL CENTRE
KUNDALAHALL
BANGALORE

Technician:
Ordering Ph:
Referring Ph:
Attending Ph:

Location:
Order Number:
Visit:
Indication:
Medication 1:
Medication 2:
Medication 3:

Room:

76 bpm
-- / -- mmHg

QRS : 82 ms
QT / QTcBaz : 366 / 411 ms
PR : 150 ms
P : 108 ms
RR / PP : 792 / 789 ms
P / QRS / T : 66 / 62 / 17 degrees

Normal sinus rhythm
Normal ECG

T ↓ in V₁-V₃
(non-specific)
R

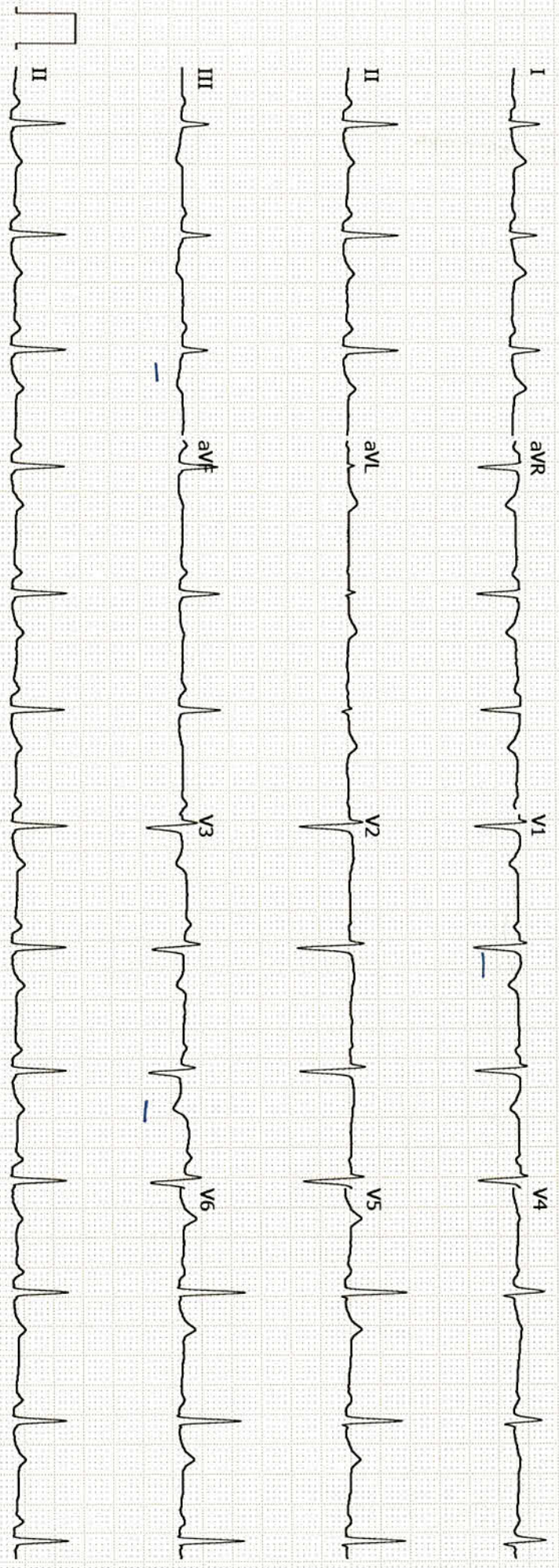

Patient Name	: Mrs. ALKA PANDEY	Age	: 36 Y F
UHID	: CIND.0000091344	OP Visit No	: CMAROPV655286
Reported on	: 03-04-2023 12:18	Printed on	: 03-04-2023 12:19
Adm/Consult Doctor	:	Ref Doctor	: SELF

DEPARTMENT OF RADIOLOGY

ULTRASOUND - WHOLE ABDOMEN

LIVER: Appears normal in size, shape and echopattern. No focal parenchymal lesions identified. No evidence of intra/extrahepatic biliary tree dilatation noted. Portal vein appears to be of normal size.

GALLBLADDER: Post cholecystectomy status. Proximal CBD measures 8.5mm, No obvious intra luminal filling defects appreciated. Distal CBD obscured by bowel gas.

SPLEEN: Appears normal in size and shows normal echopattern. No focal parenchymal lesions identified.

PANCREAS: Head and body appears normal. Rest obscured by bowel gas.

KIDNEYS: Both kidneys appear normal in size, shape and echopattern. Corticomedullary differentiation appears maintained. No evidence of calculi or hydronephrosis on either side.

Right kidney measures 9.7cm and parenchymal thickness measures 1.7cm.

Left kidney measures 10.1cm and parenchymal thickness measures 1.4cm.

URINARY BLADDER: Distended and appears normal. No evidence of abnormal wall thickening noted.

UTERUS: appears normal in size, measuring 9.5x6.8x5.1cm. Myometrial echoes appear normal. The endometrial lining appears intact. Endometrium measures 12.9mm.

OVARIES: Both ovaries appear normal in size and echopattern.

Right ovary measures 3.6x3.0cm.

Left ovary measures 3.2x2.5cm.

No free fluid is seen.

Visualized bowel loops appears normal.

Patient Name : Mrs. ALKA PANDEY

Age : 36 Y F

UHID : CIND.0000091344

OP Visit No : CMAROPV655286

Reported on : 03-04-2023 12:18

Printed on : 03-04-2023 12:19

Adm/Consult Doctor :

Ref Doctor : SELF

IMPRESSION:

NO SIGNIFICANT SONOGRAPHIC ABNORMALITY DETECTED.

Suggested clinical correlation and further evaluation if needed.

Report disclaimer :

1. Not all diseases/ pathologies can be detected in USG due to certain technical limitation , obesity, bowel gas , patient preparation and organ location .
2. USG scan being an investigation with technical limitation has to be correlated clinically; this report is not valid for medicolegal purpose
3. Printing mistakes should immediately be brought to notice for correction.

Printed on: 03-04-2023 12:18

---End of the Report---



Dr. NAVEEN KUMAR K
MBBS, DMRD Radiology, (DNB)
Radiology

Patient Name : Mrs. ALKA PANDEY
UHID : CIND.0000091344
Conducted By: :
Referred By : SELF

Age : 36 Y/F
OP Visit No : CMAROPV655286
Conducted Date : 03-04-2023 20:18

ECHO (2D & COLOUR DOPPLER)

DIMENSIONS	VALUES	VALUES(RANGE)	DIMENSIONS	VALUES	VALUES(RANGE)
AO(ed)	28mm	25 - 37 mm	IVS(ed)	10mm	06 - 11 mm
LA(es)	37mm	19 - 40 mm	LVPW(ed)	09mm	06 - 11 mm
RVID(ed)	15mm	07 - 21 mm	EF	60 %	(50 – 70 %)
LVID(ed)	46mm	35 - 55 mm	%FD	30%	(25 – 40%)
LVID(es)	28mm	24 - 42 mm			

MORPHOLOGICAL DATA

Situs	Solitus
Cardiac position	Levocardia
Systemic veins	Normal
Pulmonary veins	Normal
Mitral valve	Normal
Aortic Valve	Normal
Tricuspid Valve	Normal
Pulmonary Valve	Normal
Right Ventricle	Normal
Left Ventricle	Normal
Interatrial Septum	Intact
Interventricular Septum	Intact
Pulmonary Artery	Normal
Aorta	Normal
Right Atrium	Normal
Left Atrium	Normal
LV – RWMA	No RWMA at rest.
LV – FUNCTION	Normal systolic function
Pericardium	Normal Study
Doppler Studies	Normal
Doppler Summary	Normal
Rhythm	Sinus
IMPRESSION	Normal cardiac chambers Normal valves

Normal LV Systolic function
No pulmonary hypertension
No RWMA at rest
Normal pericardium,
No intracardiac masses / thrombi



Dr. Kapil Rangan
Consultant Cardiologist
KMC No. 88625

Patient Name	: Mrs. ALKA PANDEY	Age	: 36 Y F
UHID	: CIND.0000091344	OP Visit No	: CMAROPV655286
Reported on	: 03-04-2023 15:09	Printed on	: 03-04-2023 15:15
Adm/Consult Doctor	:	Ref Doctor	: SELF

DEPARTMENT OF RADIOLOGY

SONO MAMMOGRAPHY - SCREENING

Right Breast:

Skin and subcutaneous echoes are normal.

Sub areolar echoes are normal.

Normal glandular echopattern is noted.

Few well defined oval hypoechoic lesions noted, largest at 9 'o clock position measuring 18x11mm

No ductal dilatation is seen.

Retro mammary fascia and pectoralis muscle echoes are normal.

There are no enlarged axillary lymph nodes.

Left Breast:

Skin and subcutaneous echoes are normal.

Sub areolar echoes are normal.

Normal glandular echopattern is noted.

Few well defined oval hypoechoic lesions noted, largest at 12'o clock position measuring 14.4x8.5mm

No ductal dilatation is seen.

Retro mammary fascia and pectoralis muscle echoes are normal.

There are no enlarged axillary lymph nodes.

Impression:

FEW FIBROADENOMAS IN BOTH BREAST - BENIGN - BIRADS II

Suggested clinical correlation and follow up.

Report disclaimer :

Patient Name : Mrs. ALKA PANDEY

Age : 36 Y F

UHID : CIND.0000091344

OP Visit No : CMAROPV655286

Reported on : 03-04-2023 15:09

Printed on : 03-04-2023 15:15

Adm/Consult Doctor :

Ref Doctor : SELF

1. Not all diseases/ pathologies can be detected in USG due to certain technical limitation , obesity, bowel gas , patient preparation and organ location .

2. USG scan being an investigation with technical limitation has to be correlated clinically; this report is not valid for medicolegal purpose

3. Printing mistakes should immediately be brought to notice for correction.

Printed on: 03-04-2023 15:09

---End of the Report---



Dr. NAVEEN KUMAR K
MBBS, DMRD Radiology, (DNB)
Radiology