

DEPARTMENT OF RADIOLOGY

Patient's Details	: Mr. AVINASH SINGH	M 40 Years
UHID	: AHS.0000254954	Ward/Bed No. : AHC /
I.P.No./Bill No.	: AHS HC42335	Scanned on : 12-Nov-2022 11:2
Accession Number	: 10391.122121478	Reported On : 12-Nov-2022 11:27
Referring Doctor	:	

X-RAY CHEST - PA VIEW

X-ray No: 589

Clinical Information: Health checkup.

FINDINGS:

Lung fields are clear.
Cardia appears normal.
Costophrenic angles appear normal on both sides.
Domes of the diaphragm appear normal.
Both hila are unremarkable.

IMPRESSION:

- No significant abnormality noted on the chest radiograph.

Dr. Mohammed Hashim Rashid
Radiologist
Dept. of Radiology & Imaging

---END OF THE REPORT---

N.B. : This is only a professional opinion and not the final diagnosis. Radiological investigations are subject to variations due to technical limitations. Hence, correlation with clinical findings and other investigations should be carried out to know true nature of illness.

DEPARTMENT OF RADIOLOGY

Patient's Details	: Mr. AVINASH SINGH	M 40 Years
UHID	: AHS.0000254954	Ward/Bed No. : AHC /
I.P.No./Bill No.	: AHS42335	Scanned on : 12-Nov-2022 11:4
Accession Number	: 10391.222098947	Reported On : 12-Nov-2022 11:54
Referring Doctor	: Dr. MHC	

ULTRASOUND ABDOMEN AND PELVIS

Clinical information: Health checkup.

FINDINGS:

Liver appears normal in size measuring 13.8 cm and shows diffuse increase in echogenicity. No focal parenchymal lesions identified. No evidence of intra / extrahepatic biliary tree dilatation noted. Portal vein appears to be of normal size.

Gallbladder is contracted. CBD is normal.

Spleen is mildly enlarged in size measuring 12.3 cm. No focal parenchymal lesions identified.

Visualized portion of pancreas appears normal in size, shape and echopattern. No definite calcification or ductal dilatation noted.

Both kidneys appear normal in size, shape and echopattern. Corticomedullary differentiation appears maintained. No evidence of calculi or hydronephrosis seen on either side.

Right kidney measures ~ 10.7 x 1.6 cm. Left kidney measures ~ 9.2 x 1.4 cm.

Urinary bladder distended and shows thickened and trabeculated wall.

Pre void: ~ 280 cc. Post void: ~ 200 cc.

Prostate is enlarged in size (Volume 31 cc).

No evidence of ascites seen.

IMPRESSION:

- Grade I fatty changes in liver.
- Mild splenomegaly.
- Diffuse trabeculated urinary bladder wall thickening with significant postvoid residual urine – likely due to chronic outlet obstruction.
- Prostatomegaly.

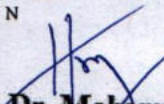
Dr. Mohammed Hashim Rashid
Radiologist
Dept. of Radiology & Imaging

N.B. : This is only a professional opinion and not the final diagnosis. Radiological investigations are subject to variations due to technical limitations. Hence, correlation with clinical findings and other investigations should be carried out to know true nature of illness.

YOUR CLINICAL TEST RESULTS



Mr. AVINASH SINGH

MALE / 40 Yrs / AHS.0000254954 / AHSHC42335

MEDIWHEEL FULL BODY HC MALE ABOVE 40

Date : 12/11/2022

ERYTHROCYTE SEDIMENTATION RATE (ESR)

Test Name	Result	Unit	Level	Range
ERYTHROCYTE SEDIMENTATION RATE (ESR) [Capillary photometry]	5	mm/1st hr	●	0-10

URINE ROUTINE (CUE)

Test Name	Result	Unit	Level	Range
Color : (Physical examination)	PALE YELLOW			
Volume : (Physical examination)	30	ml		
Appearance (Physical examination)	CLEAR			
pH (Double indicator- Automated)	6.5		●	5.5-7.0
Specific Gravity (Pka change- Automated)	1.005		●	1.005-1.025
Protein : (Protein error of indicator- Automated)	NEGATIVE			
Glucose: (GOD-POD - Automated)	NEGATIVE			
Ketone (Rothera - Automated)	NEGATIVE			
Bile Pigments: (Diazotization-Automated)	NEGATIVE			
Urobilinogen (Ehrlich reaction- Automated)	NORMAL			
Blood : (Peroxidase-Automated)	NEGATIVE			
Nitrate: (Greiss reaction- Automated)	NEGATIVE			
Leucocyte Esterases (Hydrolysis - Automated)	NEGATIVE			
RBC (Microscopy)	Nil	Cells/hpf		
Pus Cells (Microscopy)	2-4 /h.p.f	/HPF		0-5

● Within Normal Range ● Boderline High/Low ● Outside Range

YOUR CLINICAL TEST RESULTS



Mr. AVINASH SINGH

MALE / 40 Yrs / AHS.0000254954 / AHSHC42335

MEDIWHEEL FULL BODY HC MALE ABOVE 40

Date : 12/11/2022

Epithelial Cells (Microscopy)	2-4 /h.p.f
Casts: (Microscopy)	NIL
Crystals: (Microscopy)	NIL

CBC

Test Name	Result	Unit	Level	Range
Hemoglobin (Photometry)	15.2	g/dL	●	13-17
RBC COUNT (Electrical impedance)	4.94	x(10) ¹² /l	●	4.5-5.5
Packed cell volume (Calculated)	47	%	●	40-50
WBC Count (Impedance)	4.3	x(10) ⁹ /l	●	4-11
Neutrophils (Flowcytometry/ Microscopy)	48	%	●	40-80
Lymphocytes (Flowcytometry/ Microscopy)	40	%	●	20-40
Monocytes (Flowcytometry/ Microscopy)	10	%	●	2-10
Eosinophils (Flowcytometry/ Microscopy)	02	%	●	1-6
Basophils (Flowcytometry/ Microscopy)	00	%	●	0-2
Platelet Count (Electrical impedance)	206	x(10) ⁹ /l	●	150-450

LIVER FUNCTION TEST (PACKAGE)

Test Name	Result	Unit	Level	Range
ALT(SGPT) - SERUM	34	U/L	●	5-50

● Within Normal Range ● Boderline High/Low ● Outside Range

YOUR CLINICAL TEST RESULTS

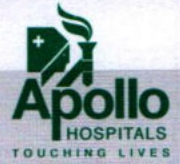

Mr. AVINASH SINGH

MALE / 40 Yrs / AHS.0000254954 / AHSHC42335

MEDIWHEEL FULL BODY HC MALE ABOVE 40

Date : 12/11/2022

Test Name	Result	Unit	Level	Range
ALBUMIN - SERUM	4.5	g/dL	●	3.5-5.2
GLOBULIN - SERUM - CALCULATED	2.5	g/dL	●	2.0-4.0
ALBUMIN:GLOBULIN (RATIO) - CALCULATED	1.8		●	0.8-2.0

Test Name	Result	Unit	Level	Range
ALKALINE PHOSPHATASE - SERUM	58.1	U/L	●	30.0-120.0

Test Name	Result	Unit	Level	Range
AST (SGOT) - SERUM	31	U/L	●	5-50

Test Name	Result	Unit	Level	Range
BILIRUBIN, TOTAL - SERUM	1.2	mg/dL	●	0.3-1.20

NEPHROLOGY RENAL PROFILE (FASTING)

Test Name	Result	Unit	Level	Range
CHLORIDE - SERUM	105	mmol/L	●	101-109.0

LIPID PROFILE TEST (PACKAGE)

Test Name	Result	Unit	Level	Range
Total Cholesterol	167	mg/dL	●	0-200

● Within Normal Range
● Boderline High/Low
● Outside Range

YOUR CLINICAL TEST RESULTS



Mr. AVINASH SINGH

MALE / 40 Yrs / AHS.0000254954 / AHSHC42335

MEDIWHEEL FULL BODY HC MALE ABOVE 40

Date : 12/11/2022

NEPHROLOGY RENAL PROFILE (FASTING)

Test Name	Result	Unit	Level	Range
CREATININE - SERUM	1.1	mg/dL	●	0.67-1.17

LIVER FUNCTION TEST (PACKAGE)

Test Name	Result	Unit	Level	Range
GGTP: GAMMA GLUTAMYL TRANSPEPTIDASE - SERUM	27	U/L	●	10-55

NEPHROLOGY RENAL PROFILE (FASTING)

Test Name	Result	Unit	Level	Range
Glucose - Plasma (Fasting)	110 *	mg/dL	●	74-100

GLUCOSE - SERUM / PLASMA (POST PRANDIAL)

Test Name	Result	Unit	Level	Range
Glucose - Plasma (POST PRANDIAL)	132	mg/dL	●	80-140

GLYCOSYLATED HEMOGLOBIN (HBA1C) - WHOLE BLOOD

Test Name	Result	Unit	Level	Range
Glycosylated Hemoglobin (HbA1c)	5.9	%	●	4.0-6.0

LIPID PROFILE TEST (PACKAGE)

● Within Normal Range ● Boderline High/Low ● Outside Range

YOUR CLINICAL TEST RESULTS



Mr. AVINASH SINGH

MALE / 40 Yrs / AHS.0000254954 / AHS42335

MEDIWHEEL FULL BODY HC MALE ABOVE 40

Date : 12/11/2022

Test Name	Result	Unit	Level	Range
HDL CHOLESTEROL - SERUM	61 *	mg/dL	●	"Low : <40High: >59"

Test Name	Result	Unit	Level	Range
LDL Cholesterol (Direct LDL)	108 *	mg/dL	●	0-100

NEPHROLOGY RENAL PROFILE (FASTING)

Test Name	Result	Unit	Level	Range
POTASSIUM - SERUM	4.7	mmol/L	●	3.5-5.1

LIVER FUNCTION TEST (PACKAGE)

Test Name	Result	Unit	Level	Range
PROTEIN TOTAL - SERUM	7.0	g/dL	●	6.3-8.1

NEPHROLOGY RENAL PROFILE (FASTING)

Test Name	Result	Unit	Level	Range
SODIUM - SERUM	140	mmol/L	●	136-146

LIPID PROFILE TEST (PACKAGE)

Test Name	Result	Unit	Level	Range
Triglycerides - Serum	66	mg/dL	●	0-150
TOTAL CHOLESTEROL/HDL CHOLESTEROL RATIO(Calculated)	2.7		●	0.0-100

● Within Normal Range ● Boderline High/Low ● Outside Range

YOUR CLINICAL TEST RESULTS



Mr. AVINASH SINGH

MALE / 40 Yrs / AHS.0000254954 / AHSHC42335

MEDIWHEEL FULL BODY HC MALE ABOVE 40

Date : 12/11/2022

NEPHROLOGY RENAL PROFILE (FASTING)

Test Name	Result	Unit	Level	Range
UREA - SERUM / PLASMA	22.6	mg/dL	●	10.00-24.00

Test Name	Result	Unit	Level	Range
URIC ACID - SERUM	6.8	mg/dL	●	3.50-7.20

LIPID PROFILE TEST (PACKAGE)

Test Name	Result	Unit	Level	Range
VLDL CHOLESTEROL - SERUM:	13	mg/dl	●	10-35

LIVER FUNCTION TEST (PACKAGE)

Test Name	Result	Unit	Level	Range
BILIRUBIN CONJUGATED (DIRECT) - SERUM	0.3	mg/dL	●	0.0-0.4
BILIRUBIN INDIRECT - SERUM - CALCULATED	0.9	mg/dL	●	0.1-1.0

NEPHROLOGY RENAL PROFILE (FASTING)

Test Name	Result	Unit	Level	Range
BICARBONATE (HCO ₃) - SERUM	30		●	21-31

● Within Normal Range ● Borderline High/Low ● Outside Range

DEPT. OF APOLLO HEALTH CHECK



CASE RECORD

Name : <i>Mr Avinash Singh</i>	Age : <i>40</i>	Sex : M/F
Age :		UHID :

Physical Examination

General :	Build	Height <i>180cm</i>	Weight <i>81.35</i>	BMI :
	Anaemia	Icterus	Cyanosis	Clubbing
		Oedema	Glands	Temp <i>98.7</i>

HEAD & NECK :

PR 66/100
SP 90/60

ENT :

CVS : Heart Rate & Rhythm

B.P. : Supine

Sitting *116/80/75* Standing

Chest shape

Heart Sounds

Murmurs

Thrills

RS :

Rate & Type

Breath Sounds

DEPARTMENT OF CARDIOLOGY

Patient Details : Mr. AVINASH SINGH | Male | 40Yr 8Mth 0Days

UHID : AHS.0000254954

Patient Location: AHC

Patient Identifier: AHSHC42335



DRN : 5622139590

Completed on : 12-NOV-2022 13:13

Ref Doctor : Dr. MHC

ECHO/TMT - OPTIONAL

MEASUREMENTS (M- MODE)

AO :2.7 cms	LVID(d):4.02 cms
LA :3.3 cms	LVID(s):3.21 cms
RVID :1.6 cms	IVS (d):0.91 cms
ESV : 28 ml	IVS (s):1.21 cms
EDV : 78 ml	PW (d):0.92 cms
EF : 60 %	PW (s):1.25 cms

VALVES

Mitral Valve : Normal
 Aortic valve : Normal
 Tricuspid Valve : Normal.
 Pulmonary Valve : Normal.

CHAMBERS

Left Atrium : Normal .
 Right Atrium : Normal.
 Left Ventricle : Normal
 Right Ventricle : Normal.

IVS : Intact.

IAS : Intact.

Aorta : Normal.

Pulmonary Artery : Normal.

DOPPLER DATA

Mitral Valve : E = 0.78 m/sec A = 0.56 m/sec

CIN - L85110TN 1979PLC008035.

New No. 1, Old No. 28, Platform Road, Near Mantri Mall, Sheshadripuram, Bengaluru - 560 020. Ph : +91.80.46688999, 46688888

Regd. Off : No. 19, Bishop Garden, Annamalai Puram, Chennai - 600 028. bangalore.apollohospitals.com, www.apollohospitals.com

Printed on : 12-Nov-2022 13:17 To book appointments or Consult doctors online, visit www.askapollo.com Reported By : 148189

Mr. AVINASH SINGH

AHS.0000254954

AHSHC42335

ECHO/TMT - OPTIONAL

Aortic valve : 1.30 m/sec

Tricuspid Valve : Trivial TR Jet Gradient 20 mmHg, Pasp 30 mmHg

Pulmonary Valve : 1.02 m/sec

PULMONAR VEINS : Normal

SYSTEMIC VEINS : Normal

IVC : Normal

WALL MOTION ABNORMALITIES : Absent

PERICARDIUM : Normal

VEGETATION/THROMBUS : Normal

OTHER FINDINGS : Nil

FINAL IMPRESSION

NORMAL CHAMBER DIMENSIONS

NO REGIONAL WALL MOTION ABNORMALITY OF LV AT REST

NORMAL LV / RV FUNCTION

NO LV DIASTOLIC DYSFUNCTION

NO LV CLOT / VEGETATION / PE / COA / PAH

--- END OF THE REPORT ---



JAYARANGANATH M MBBS,MD,DM

CONSULTANT -CARDIOLOGY

GE MAC1200 ST

APOLLO HOSPITAL SHESHADRIPURAM

HR 56bpm

TEST:

Measurement Results:

QRS	:	116 ms
QT/QTcB	:	440 / 427 ms
PR	:	178 ms
P	:	134 ms
RR/PP	:	1062 / 1060 ms
P/QRS/T	:	55/ 30/ -5 degrees
QTD/QTcBD	:	32 / 31 ms
Sokolow	:	1.7 mV
NK	:	6

M:

AGE:

Interpretation:

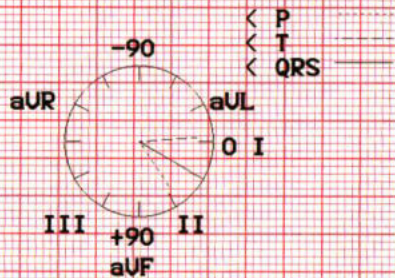

Mr. Avinash Singh
 AHS 254954

Unconfirmed report.

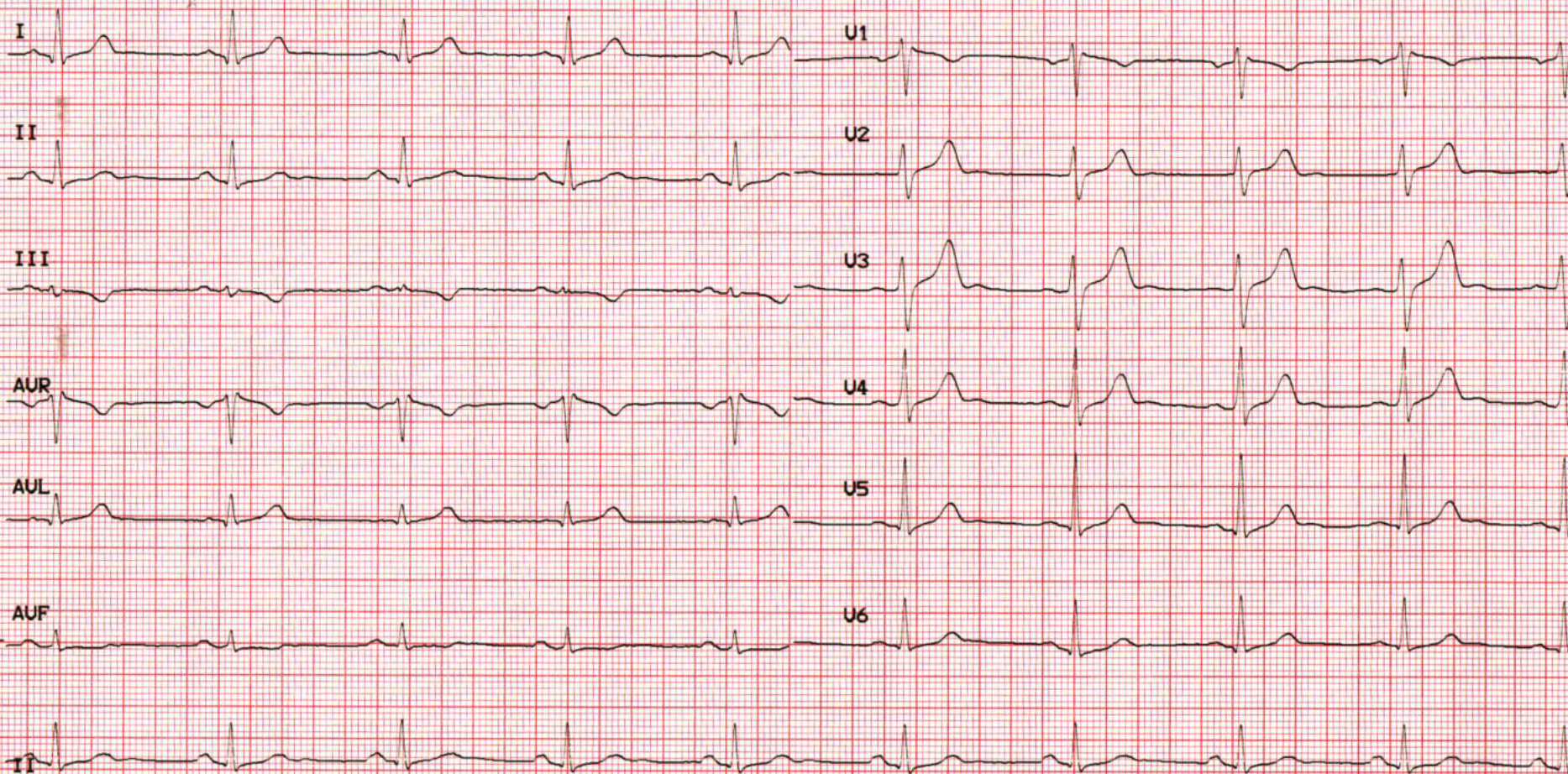

AHS-254954
OPHTHALMIC EXAMINATION

NAME : Mr. Avinash Singh AGE : 40 yrs

SEX : M

VISION :

RIGHT EYE :

LEFT EYE :

VISION WITH GLASS :

Vu $\left\{ \begin{array}{l} 6/6 \\ 6/6 \end{array} \right.$ NV6

OCULAR MOVEMENTS :

ANTERIOR SEGMENT :

FUNDUSCOPY :

ANY OTHER ABNORMALITY :

IMPRESSION :

DATE : 12/11/22

BANGALORE : Sheshadri Puram



Dr. K. Srirakumar. T