

SUBURBAN DIAGNOSTICS - BORIVALI WEST

Patient Name: MADHULIKA SEN

Date and Time: 8th Apr 23 9:17 AM

Patient ID: 2309821309

Age **30** **1** **3**
years months days

Gender **Female**

Heart Rate **84bpm**

Patient Vitals

BP: 120/80 mmHg

Weight: 56 kg

Height: 158 cm

Pulse: 80 bpm

Spo2: NA

Resp: NA

Others: _____

Measurements

QRSD: 82ms

QT: 342ms

QTcB: 404ms

PR: 136ms

P-R-T: 63° 83° 39°

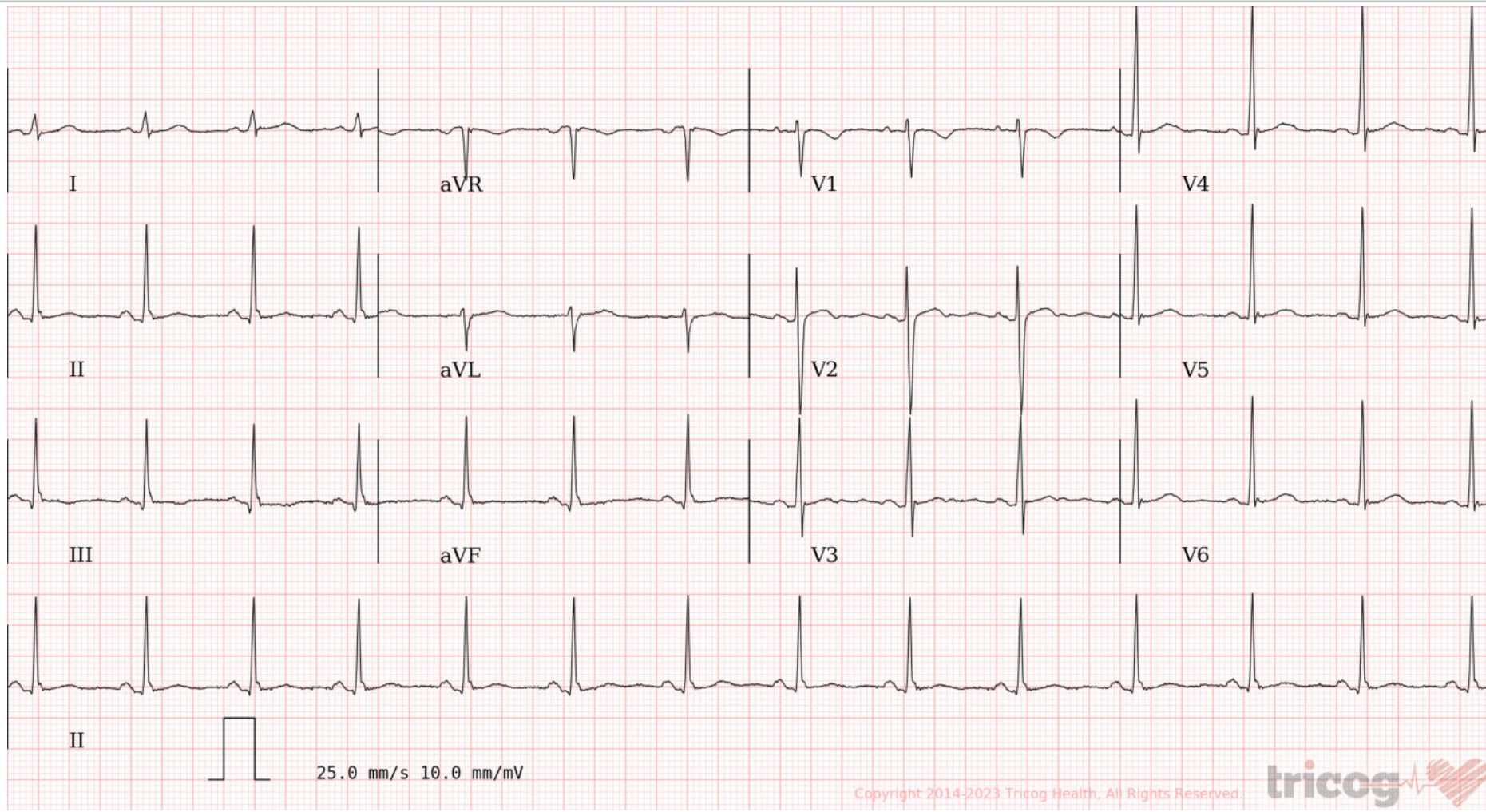

Copyright 2014-2023 Tricog Health. All Rights Reserved.



ECG Within Normal Limits: Sinus Rhythm. Normal axis. Please correlate clinically.

REPORTED BY

Dr Nitin Sonavane
M.B.B.S.AFLH, D.DIAB,D.CARD
Consultant Cardiologist
87714

Name :MADHULIKA SEN CID:- 2309821309

History and Complaints:

EXAMINATION FINDINGS:

Height (cms):158cm

Weight (kg): 56kg

Temp (0c): Afebrile

Skin: Normal

Blood Pressure (mm/hg): 120/80 mmhg

Nails: Normal

Pulse: 64/min

Lymph Node: Not palpable

Systems:

Cardiovascular:- S1S2 audible

Respiratory:- AEBE

Genitourinary:- NAD

GI System:- Liver & Spleen Not Palpable

CNS:- NAD

IMPRESSION:

Normal

ADVICE:

CHIEF COMPLAINTS:

- 1) Hypertension-No
- 2) IHD:- No
- 3) Arrhythmia:- No
- 4) Diabetes Mellitus:-NO
- 5) Tuberculosis:- NO
- 6) Asthama:- No

- 7) Pulmonary Disease:- No
- 8) Thyroid/ Endocrine disorders:- No
- 9) Nervous disorders:- No
- 10) GI system:- No
- 11) Genital urinary disorder:- No
- 12) Rheumatic joint diseases or symptoms:- No
- 13) Blood disease or disorder:- No
- 14) Cancer/lump growth/cyst:- No
- 15) Congenital disease:- No
- 16) Surgeries:- No
- 17) Musculoskeletal System:- No

PERSONAL HISTORY:

- 1) Alcohol:- No
- 2) Smoking:- NO
- 3) Diet:-MIX
- 4) Medication:-No

Dr. Nitin Sonavane

PHYSICIAN

DR. NITIN SONAVANE
M.B.B.S.AFLH, D.DIAB, D.CARD.
CONSULTANT-CARDIOLOGIST
REGD. NO. : 87714

Suburban Diagnostics (I) Pvt. Ltd.
301 & 302, 3rd Floor, Vini Elegance,
Above Tanisq Jeweller, L. T. Road,
Borivali (West), Mumbai - 400 092

CID : 2309821309
Name : Mrs MADHULIKA SEN
Age / Sex : 30 Years/Female
Ref. Dr :
Reg. Location : Borivali West

Use a QR Code Scanner
Application To Scan the Code
Reg. Date : 08-Apr-2023
Reported : 08-Apr-2023 / 14:16

X-RAY CHEST PA VIEW

Both lung fields are clear.

Both costo-phrenic angles are clear.

The cardiac size and shape are within normal limits.

The domes of diaphragm are normal in position and outlines.

The skeleton under review appears normal.

IMPRESSION:

NO SIGNIFICANT ABNORMALITY IS DETECTED.

-----End of Report-----



DR.SUDHANSHU SAXENA
Consultant Radiologist
M.B.B.S DMRE (RadioDiagnosis)
RegNo .MMC 2016061376.

Click here to view images <<ImageLink>>



CID : 2309821309
Name : Mrs MADHULIKA SEN
Age / Sex : 30 Years/Female
Ref. Dr :
Reg. Location : Borivali West

Reg. Date : 08-Apr-2023
Reported : 08-Apr-2023 / 12:14

USG WHOLE ABDOMEN

LIVER: Liver is normal in size, shape and echotexture. There is no intra-hepatic biliary radical dilatation. No evidence of any obvious focal lesion.

GALL BLADDER: Gall bladder is distended and appears normal. No obvious wall thickening is noted. There is no evidence of any calculus.

PORTAL VEIN: Portal vein is normal. **CBD:** CBD is normal.

PANCREAS: Pancreas appears normal in echotexture. There is no evidence of any focal lesion or calcification.

KIDNEYS: Right kidney measures 10.2 x 4.3 cm. Left kidney measures 11.5 x 4.6 cm. Both kidneys are normal in shape and echotexture. Corticomedullary differentiation is maintained. There is no evidence of any hydronephrosis, hydroureter or calculus.

SPLEEN: Spleen is normal in size, shape and echotexture. No focal lesion is seen.

URINARY BLADDER: Urinary bladder is distended and normal. Wall thickness is within normal limits.

UTERUS: Uterus is anteverted, normal and measures 5.1 x 2.9 x 4.6 cm. Uterine myometrium shows homogenous echotexture. Endometrium is normal in thickness and measures 5.3 mm. Cervix appears normal.

OVARIES: Both ovaries appear normal in size and echotexture.

The right ovary measures 2.2 x 1.3 cm.

The left ovary measures 2.1 x 1.5 cm.

Bilateral adnexa is clear.

No free fluid or obvious significant lymphadenopathy is seen.

Click here to view images <http://3.111.232.119/iRISViewer/NeoradViewer?AccessionNo=2023040808450728>

Authenticity Check



Use a QR Code Scanner
Application To Scan the Code

CID : 2309821309
Name : Mrs MADHULIKA SEN
Age / Sex : 30 Years/Female
Ref. Dr :
Reg. Location : Borivali West

Reg. Date : 08-Apr-2023
Reported : 08-Apr-2023 / 12:14

Opinion:

- No significant abnormality is detected.

For clinical correlation and follow up.

Investigations have their limitations. They only help in diagnosing the disease in correlation to clinical symptoms and other related tests. Please interpret accordingly.

-----End of Report-----

DR.SUDHANSHU SAXENA
Consultant Radiologist
M.B.B.S DMRE (RadioDiagnosis)
RegNo .MMC 2016061376.

Click here to view images <http://3.111.232.119/iRISViewer/NeoradViewer?AccessionNo=2023040808450728>

Date:- 08/04/2023
Name:- Madhulika Sen

CID: 2309821309
Sex / Age: F / 30

EYE CHECK UP

Chief complaints: |
Systemic Diseases: | N17

Past history: | N17

Unaided Vision:

Aided Vision:

RIE LE
6/38 6/60
NB NB

	(Right Eye)				(Left Eye)			
	Sph	Cyl	Axis	Vn	Sph	Cyl	Axis	Vn
Distance								
Near								

Colour Vision: Normal / Abnormal

Remark: R-F
J

Suburban Diagnostics (I) Pvt. Ltd.
301 & 302, 3rd Floor, Vini Elegance,
Above Tanisq Jeweller, L. T. Road,
Borivali (West), Mumbai - 400 092.

SUBURBAN DIANOSTICS PVT. LTD. BORIVALI

Name: MADHULIKA SEN

Date: 08-04-2023 Time: 10:08

Age: 30

Gender: F

Height: 158 cms

Weight: 56 Kg

ID: 2309821309

Clinical History: NIL

Medications: NIL

Test Details:

Protocol: Bruce

Predicted Max HR: 190

Target HR: 161

Exercise Time: 0:06:38

Achieved Max HR: 167 (88% of Predicted MHR)

Max BP: 150/70

Max BP x HR: 25050

Max Mets: 7.4

Test Termination Criteria: TEST COMPLETE

Protocol Details:

Stage Name	Stage Time	METS	Speed kmph	Grade %	Heart Rate bpm	BP mmHg	RPP	Max ST Level mm	Max ST Slope mV/s
Supine	00:24	1	0	0	84	110/70	9240	0.4 II	-0.3 II
Standing	00:13	1	0	0	78	110/70	8580	-0.4 aVR	-0.4 III
HyperVentilation	00:14	1	0	0	73	110/70	8030	-0.5 aVR	-0.3 III
PreTest	00:07	1	1.6	0	77	110/70	8470	0.5 V2	-0.2 II
Stage: 1	03:00	4.7	2.7	10	141	110/70	15510	-1.3 V4	-0.9 III
Stage: 2	03:00	7	4	12	157	130/70	20410	1.4 V4	-0.9 III
Peak Exercise	00:38	7.4	5.5	14	167	150/70	25050	-1.3 V5	-1.1 II
Recovery1	01:00	1	0	0	133	140/70	18620	-0.8 III	0.6 V2
Recovery2	01:00	1	0	0	110	140/70	15400	0.5 V2	-0.4 III
Recovery3	01:00	1	0	0	98	140/70	13720	-0.3 III	-0.2 III

Interpretation

The Patient Exercised according to Bruce Protocol for 0:06:38 achieving a work level of 7.4 METS.
Resting Heart Rate, initially 84 bpm rose to a max. heart rate of 167bpm (88% of Predicted Maximum Heart Rate).
Resting Blood Pressure of 110/70 mmHg, rose to a maximum Blood Pressure of 150/70 mmHg
Good Effort tolerance Normal HR & BP Response No Angina or Arrhymias
No Significant ST-T Change Noted During Exercise Stress test Negative for Stress inducible ischaemia.

Suburban Diagnostics (I) Pvt. Ltd.
301& 302, 3rd Floor, Vini Elegance,
Above Tanisq Jeweller, L. T. Road,
Borivali (West), Mumbai - 400 092.

DR. NITIN SONAVANE
M.B.B.S.AFLH, D.DIAB, D.CARD.
CONSULTANT CARDIOLOGIST
REGD. NO. : 87714

Ref. Doctor: ----

Doctor: **DR. NITIN SONAVANE**

SCHILLER

The Art of Diagnostics

(Summary Report edited by User)
Spandan CS-20 Version:2.14.0

SUBURBAN DIANOSTICS PVT. LTD. BORIVALI

MADHULIKA SEN

ID: 2309821309

Date: 08-04-2023

Exec Time : 0:00:00

Stage Time: 00:24

HR: 84 bpm

BP: 110/70 mmHg

Bruce Protocol

Stage: Supine

Speed: 0 km/h

Slope: 0%

THR: 161 bpm

STLevel(mm) STISlope(mV/s)

STLevel(mm) STISlope(mV/s)

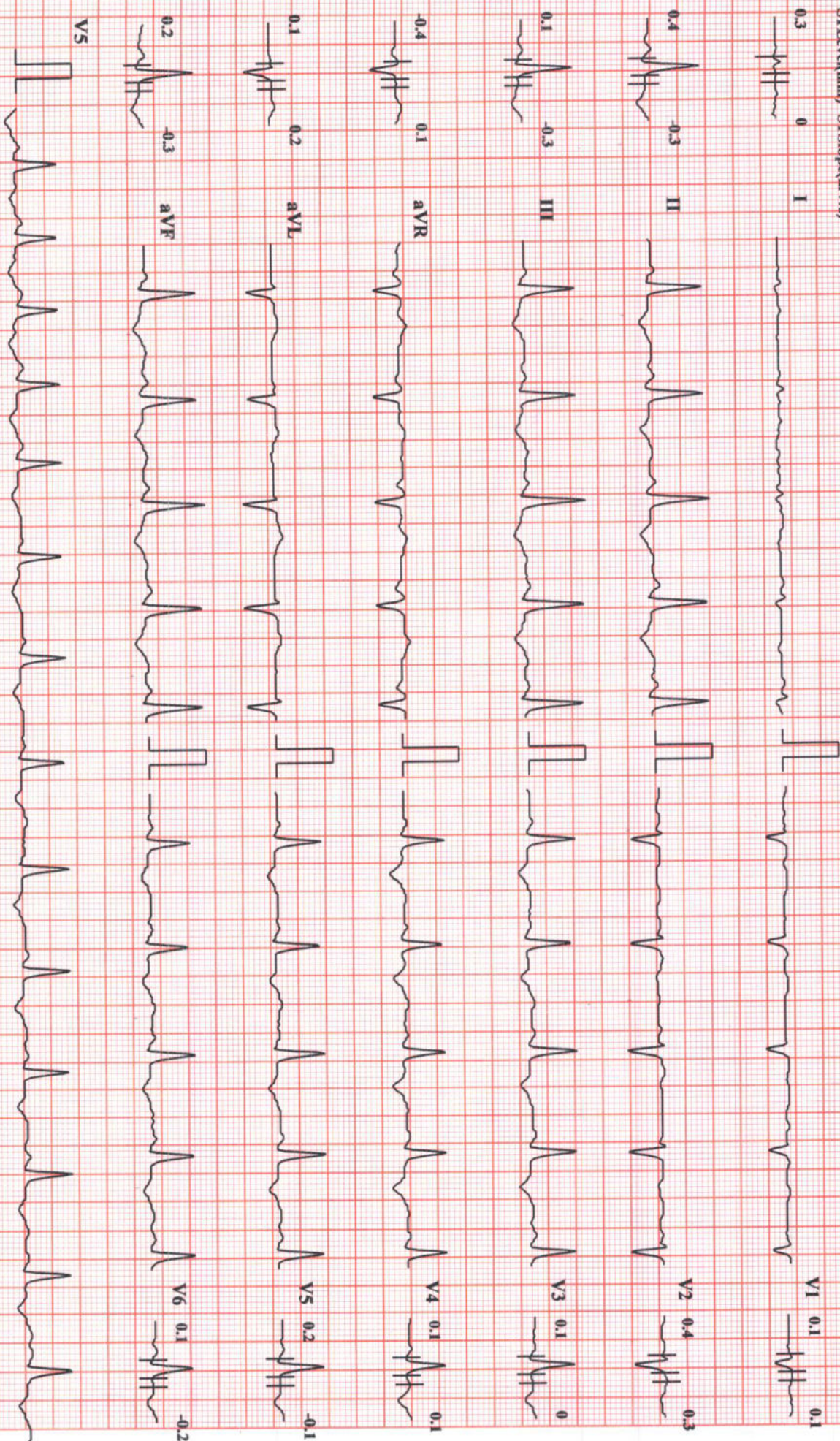

Chart Speed: 25 mm/sec

Amplitude: 10mV

IV

Filter: 25 Hz Mains Filter: ON

ISO = R - 60 ms, I = R + 60 ms, Post J = J + 60 ms

Schiller Spandan CS-20 Version:2

SUBURBAN DIANOSTICS PVT. LTD. BORIVALLI

MADHULIKA SEN

Bruce Protocol
ST1:vel(mm) ST1Slope(mV/s)

ID: 2309821309

Date: 08-04-2023

Exec Time : 0:00:00

Stage Time: 00:13

Stage: Standing

Speed: 0

Slope: 0%

THR: 161 bpm

HR: 78 bpm

BP: 110/70 mmHg

ST1:vel(mm) ST1Slope(mV/s)

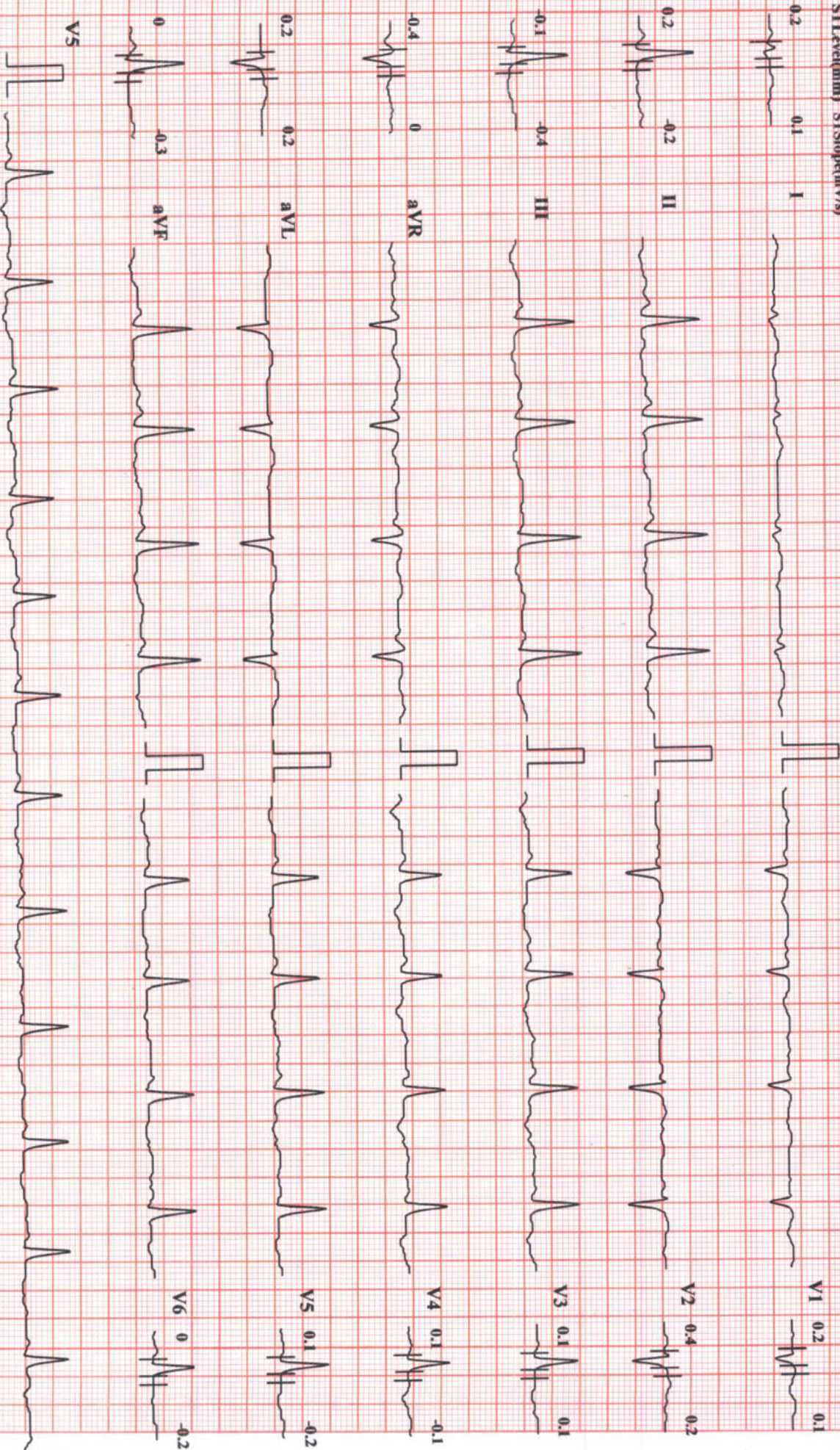

Chart Speed: 25 mm/sec

Amplitude: 10mV

aV

Filter: 25 Hz Mains Filter: ON

ISO = R - 60 ms V = R + 60 ms, Post J = J + 60 ms

Schiller Spandam GS-20 Version:2

SUBURBAN DIANOSTICS PVT. LTD. BORIVALI

MADHULIKA SEN

Bruce Protocol
STLave(mV) STSlope(mV/s)

ID: 2309821309

Date: 08-04-2023

Exec Time : 0:00:00

Sage Time: 00:14

Stage: HyperVentilation

Speed: 0

Slope: 0 %

THR: 161 bpm

HR: 73 bpm

Bp: 110/70 mmHg
STLave(mV) STSlope(mV/s)

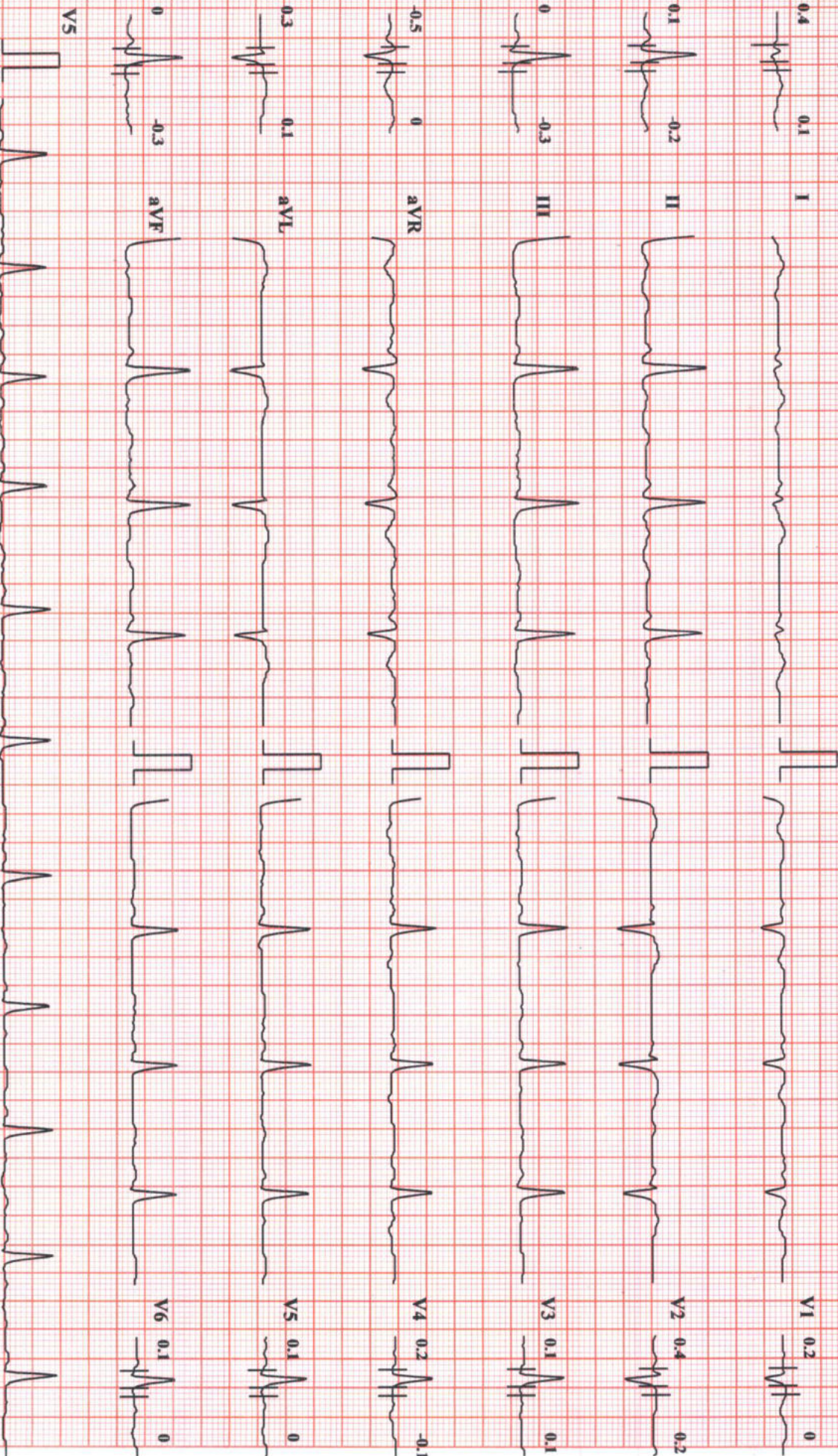

Chart Speed: 25 mm/sec

Amplitude: 10mV

IV

Filter: 25 Hz Mains Filter: ON

ISO = R - 60 ms T = R + 60 ms Post J = J + 60 ms

Schiller Spandam CS-20 Version:2.1

SUBURBAN DIANOSTICS PVT. LTD. BORIVALLI

MADHULIKA SEN

Bruce Protocol
STLevel(mm) STSlope(mV/s)

ID: 2309821309
Stage: 1

Date: 08-04-2023
Speed: 2.7 kmph

Exec Time : 0:03:00
Slope: 10 %

Stage Time: 03:00
THR: 161 bpm

HR: 141 bpm
BP: 110/70 mmHg
STLevel(mm) STSlope(mV)

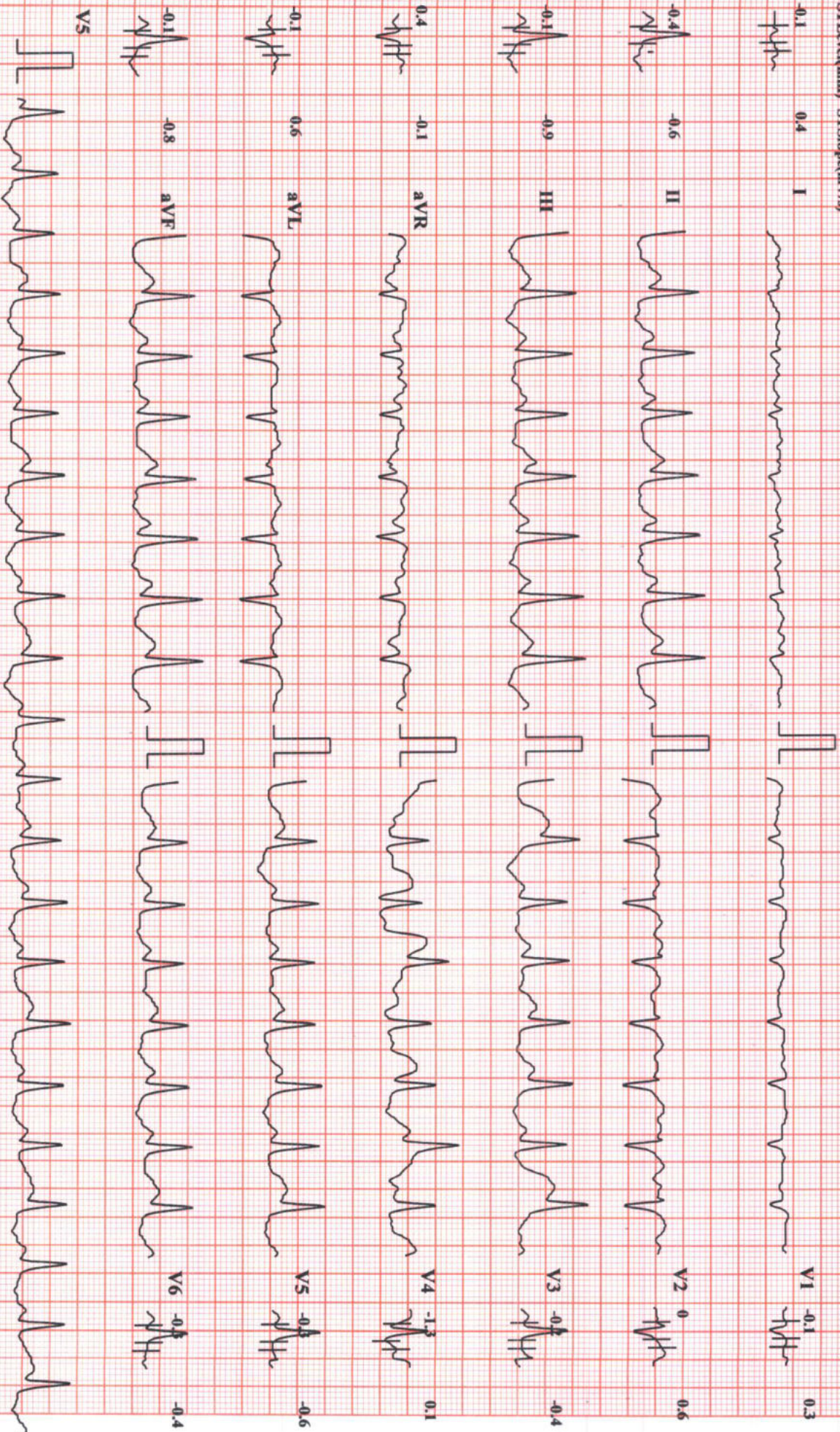

Chart Speed: 25 mm/sec

Amplitude: 10mV

IV

Filter: 25 Hz Mains Filter: ON

ISO = R - 60 ms, P = R + 60 ms, Post J = J + 60 ms

Schiller Spandau CS-20 Version 2.1

SUBURBAN DIANOSTICS PVT. LTD. BORIVALI

MADHULIKA SEN

Brace Protocol
STLevel(mm) STSlope(mV/s)

ID: 2309821309

Date: 08-04-2023

Exec Time : 0:06:00

Stage Time: 03:00

Stage: 2

Speed: 4 kmph

Slope: 12 %

THR: 161 bpm

HR: 157 bpm

Bp: 130/70 mmHg

STLevel(mm) STSlope(mV/s)

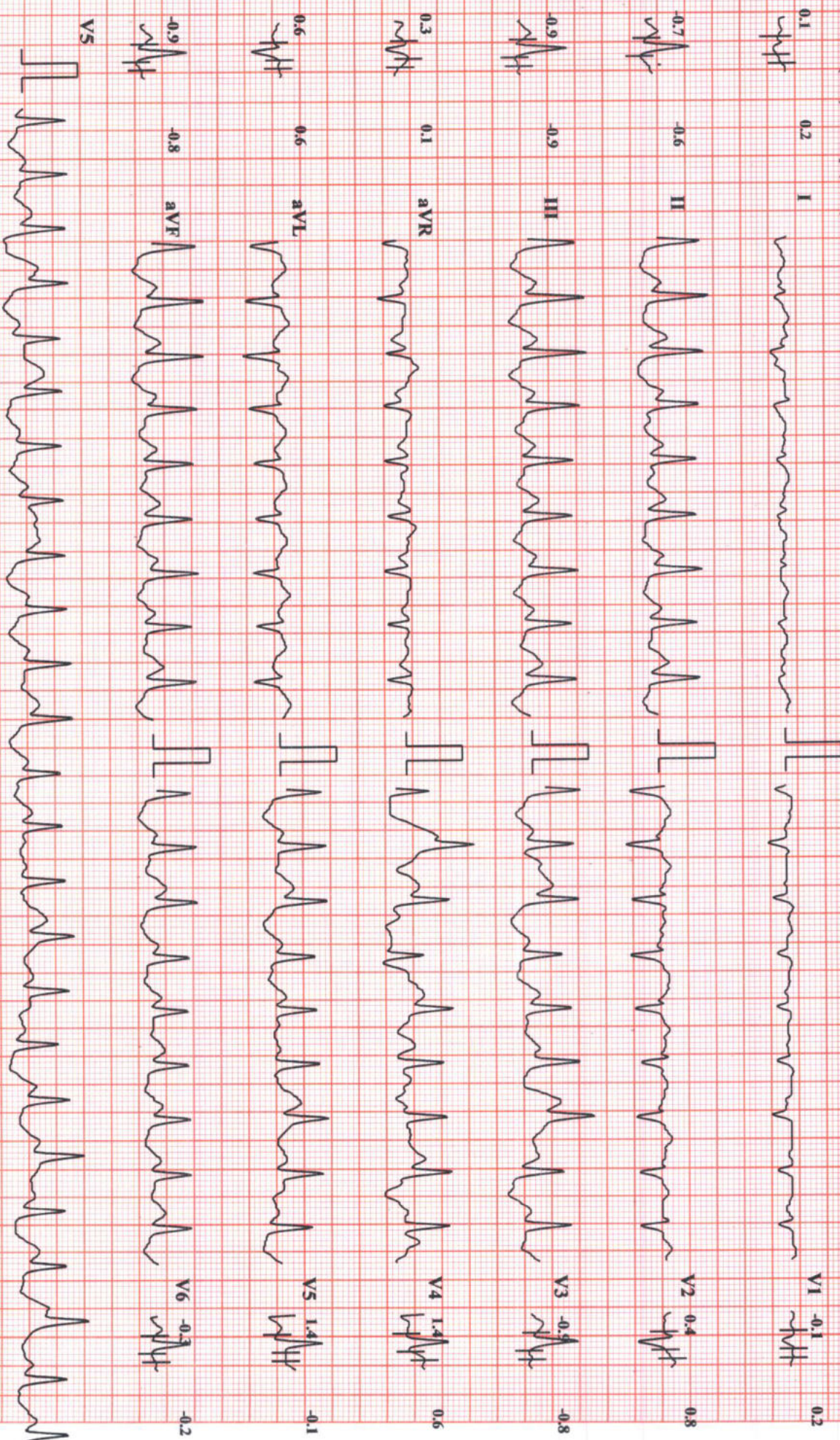

Chart Speed: 25 mm/sec

Amplitude: 10mm V

Filter: 25 Hz Mains Filter: ON

ISO = R - 60 ms, I = R + 60 ms, Post J = J + 60 ms

MADHULIKA SEN

Bruce Protocol

STLevel(mm) STSlope(mV/s)

ID: 2309821309

Date: 08-04-2023

Exec Time : 0:06:38

Stage Time: 00:38

Stage: 3 Peak Exercise

Speed: 5.5 kmph

Slope: 14 %

THR: 161 bpm

HR: 167 bpm

Bp: 150/70 mmHg

STLevel(mm) STSlope(mV/s)

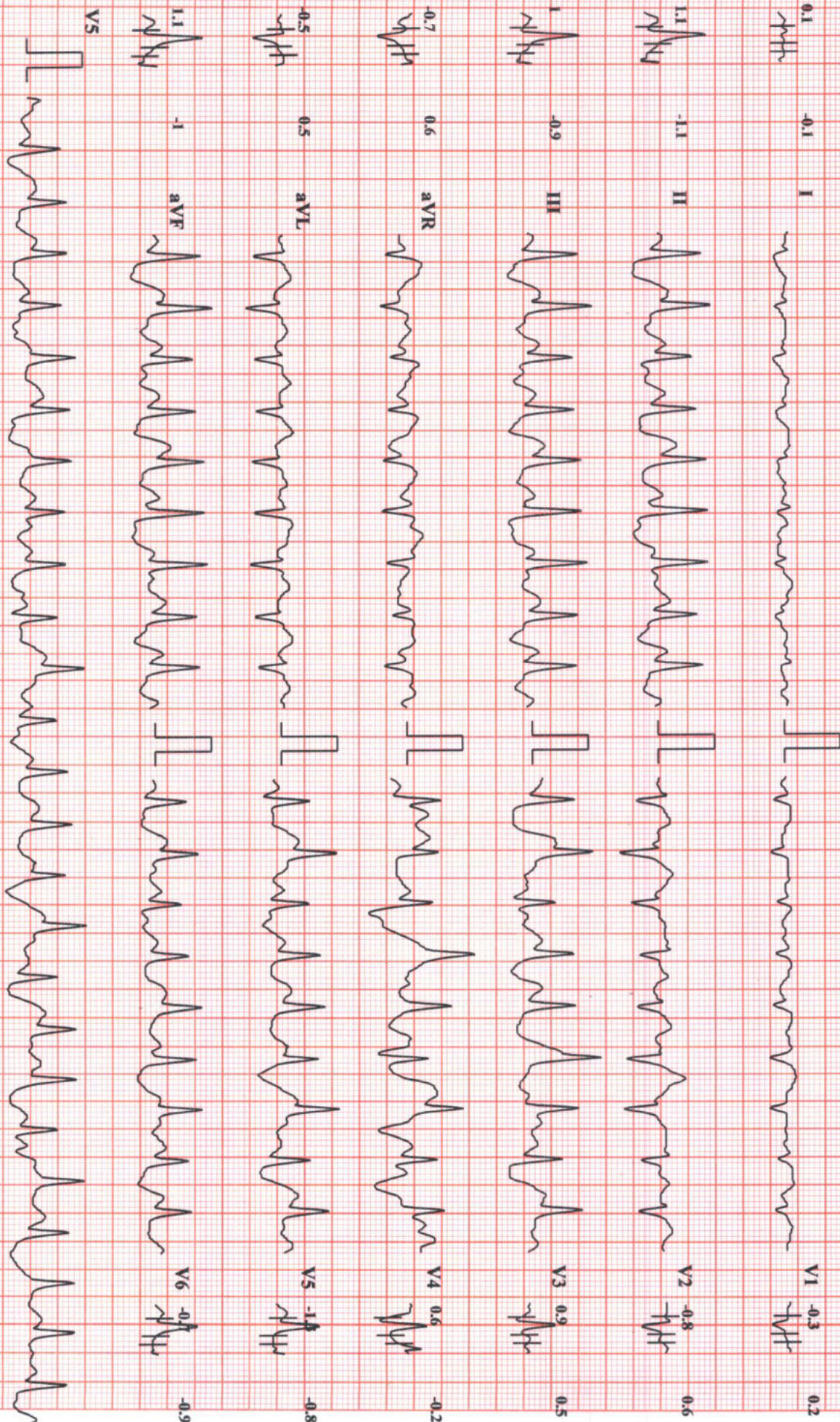

Chart Speed: 25 mm/sec

Amplitude: 10mm

V

Filter: 25 Hz Mains Filter: ON

ISO = R - 60 ms. I = R + 60 ms. Post J = J + 60 ms

Schiller Spandan CS-20 Version:2.

SUBURBAN DIANOSTICS PVT. LTD. BORIVALI

MADHULIKA SEN

Bruce Protocol
STLevel(mm) STSlope(mV/s)

ID: 2309821309
Stage: Recovery 1

Date: 08-04-2023
Speed: 0 kmph

Exec Time : 00:00
Slope: 0 %

Stage Time: 00:43
THR: 161 bpm

HR: 147 bpm

Bp: 160/70 mmHg
STLevel(mm) STSlope(mV/s)

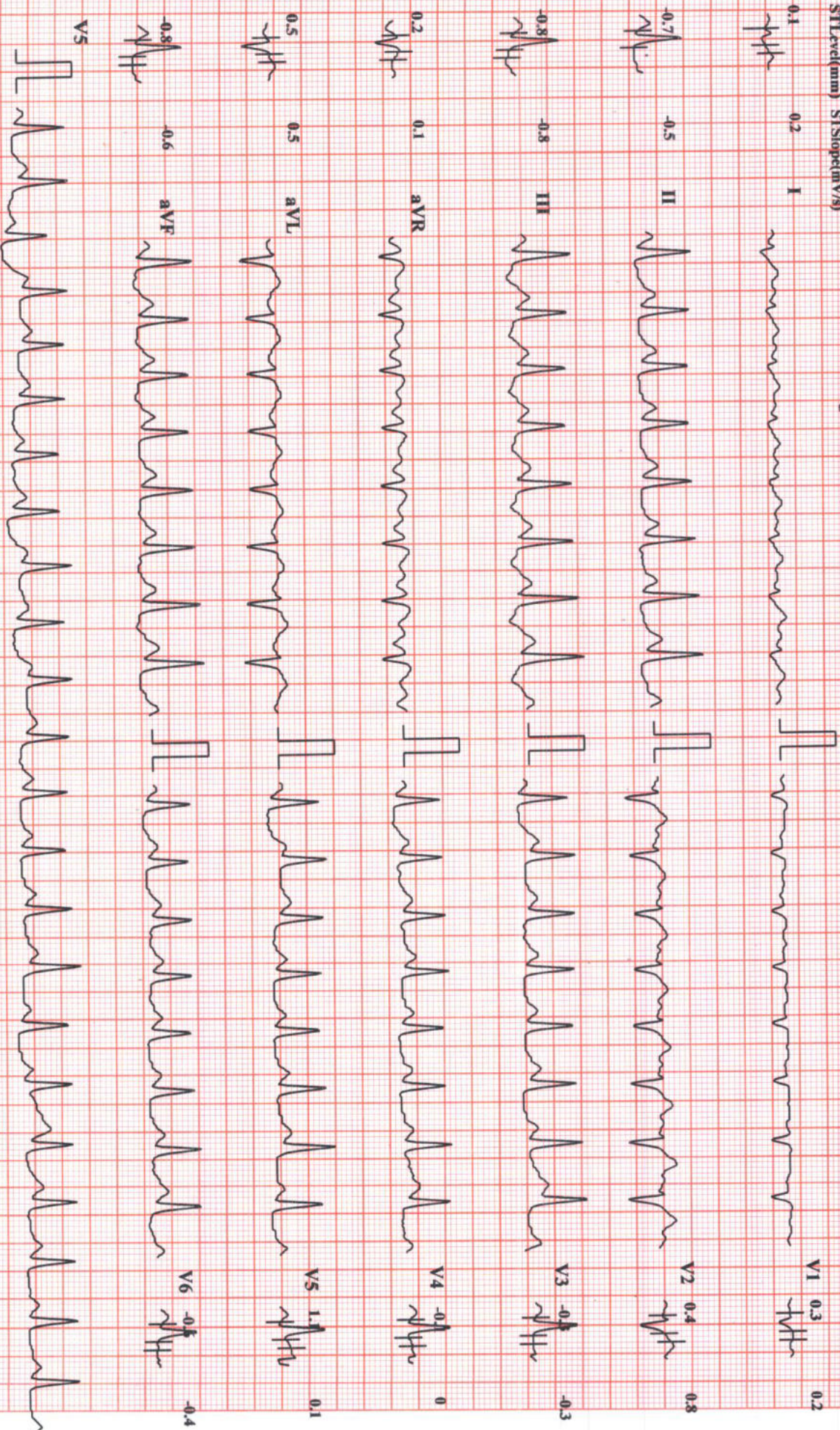

Chart Speed: 25 mm/sec

Amplitude: 10mV

Filter: 25 Hz Mains Filter: ON

ISO = R - 60 ms, Post J = J + 60 ms

Schiller Spandan CS-20 Version: 2

SUBURBAN DIANOSTICS PVT. LTD. BORIVALLI

MADHULIKA SEN

Bruce Protocol

ID: 2309821309

Date: 08-04-2023

Exec Time: 00:00

Stage Time: 01:00

HR: 133 bpm

STLevel(mm) STSlope(mV/s)

Stage: Recovery/1

Speed: 0 kmph

Slope: 0%

THR: 161 bpm

BP: 140/70 mmHg

STLevel(mm) STSlope(mV/s)

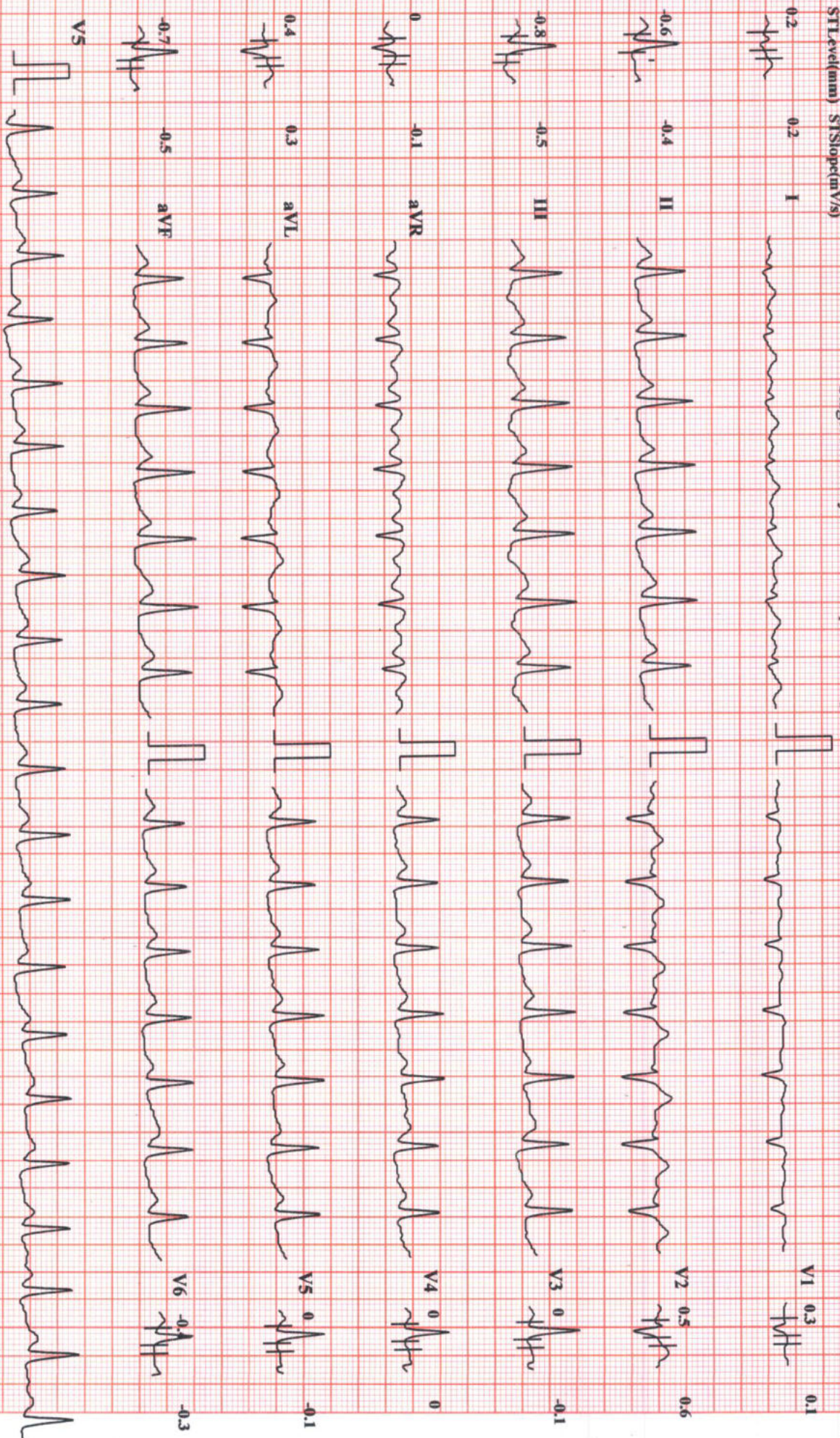

Chart Speed: 25 mm/sec

Amplitude: 10mm

IV

Filter: 25 Hz Mains Filter: ON

ISO = R - 60 ms I = R + 60 ms, Post J = J + 60 ms

Schiller Spandan CS-20 Version:2

SUBURBAN DIANOSTICS PVT. LTD. BORIVALI

MADHULIKA SEN

ID: 2309821309

Date: 08-04-2023

Exec Time : 00:00

Stage Time: 01:00

HR: 110 bpm

Bruce Protocol

STLevel(mm) STSlope(mV/s)

Stage: Recovery2

Speed: 0 kmph

Slope: 0%

THR: 161 bpm

Bp: 140/70 mmHg

STLevel(mm) STSlope(mV/s)

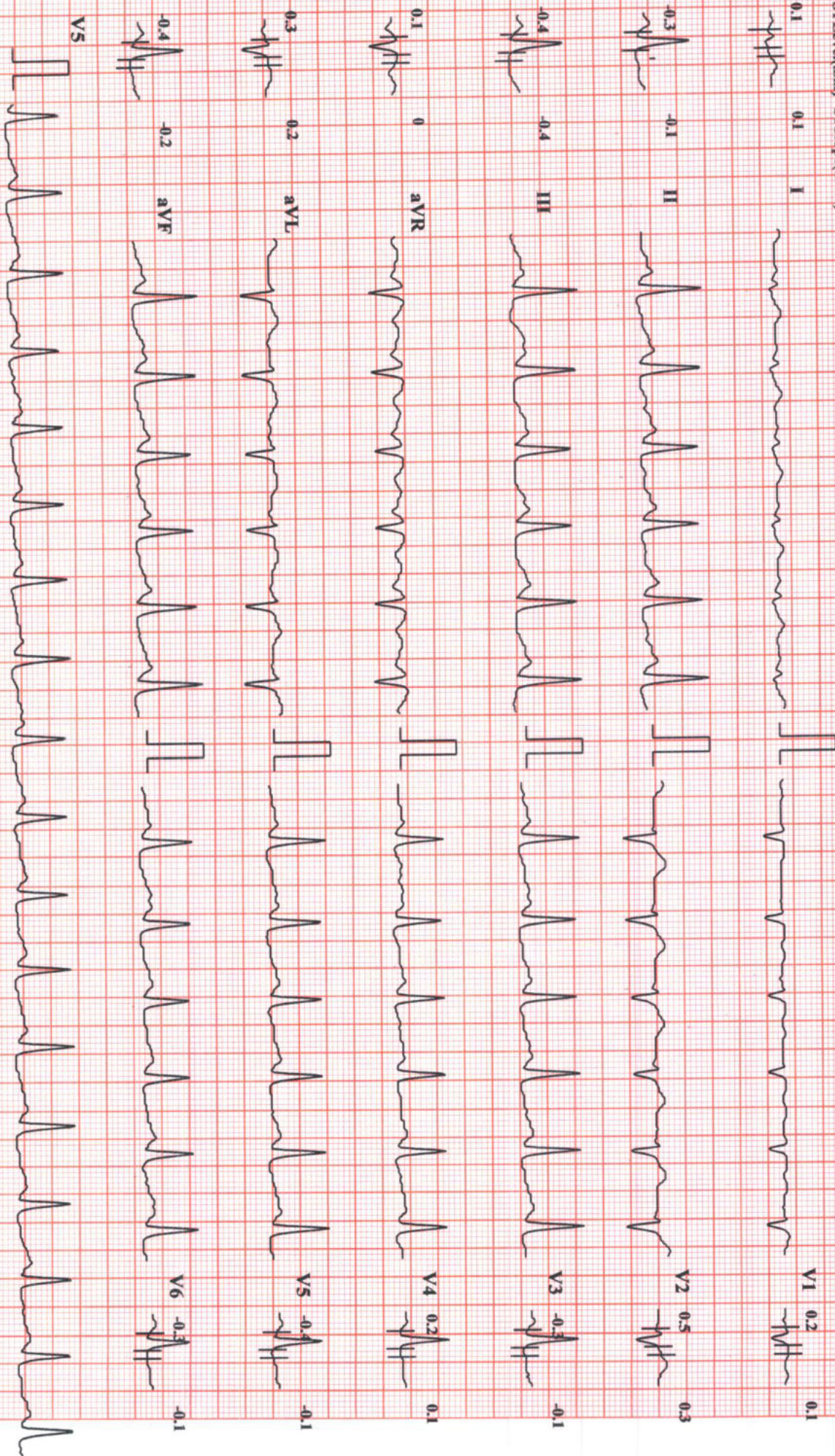

Chart Speed: 25 mm/sec

Amplitude: 10mm

V

Filter: 25 Hz Mains Filter: ON

ISO = R - 60 ms, J = R + 60 ms, Post J = J + 60 ms

Schiller Spandan CS-20 Version:2.1

SUBURBAN DIANOSTICS PVT. LTD. BORIVALI

MADHULIKA SEN

Bruce Protocol

STLevel(mm) STSlope(mV/s)

ID: 2309821309

Stage: Recovery/3

Date: 08-04-2023

Speed: 0 kmph

Exec Time: 00:00

Slope: 0 %

Stage Time: 01:00

THR: 161 bpm

HR: 98 bpm

BP: 140/70 mmHg

STLevel(mm) STSlope(m

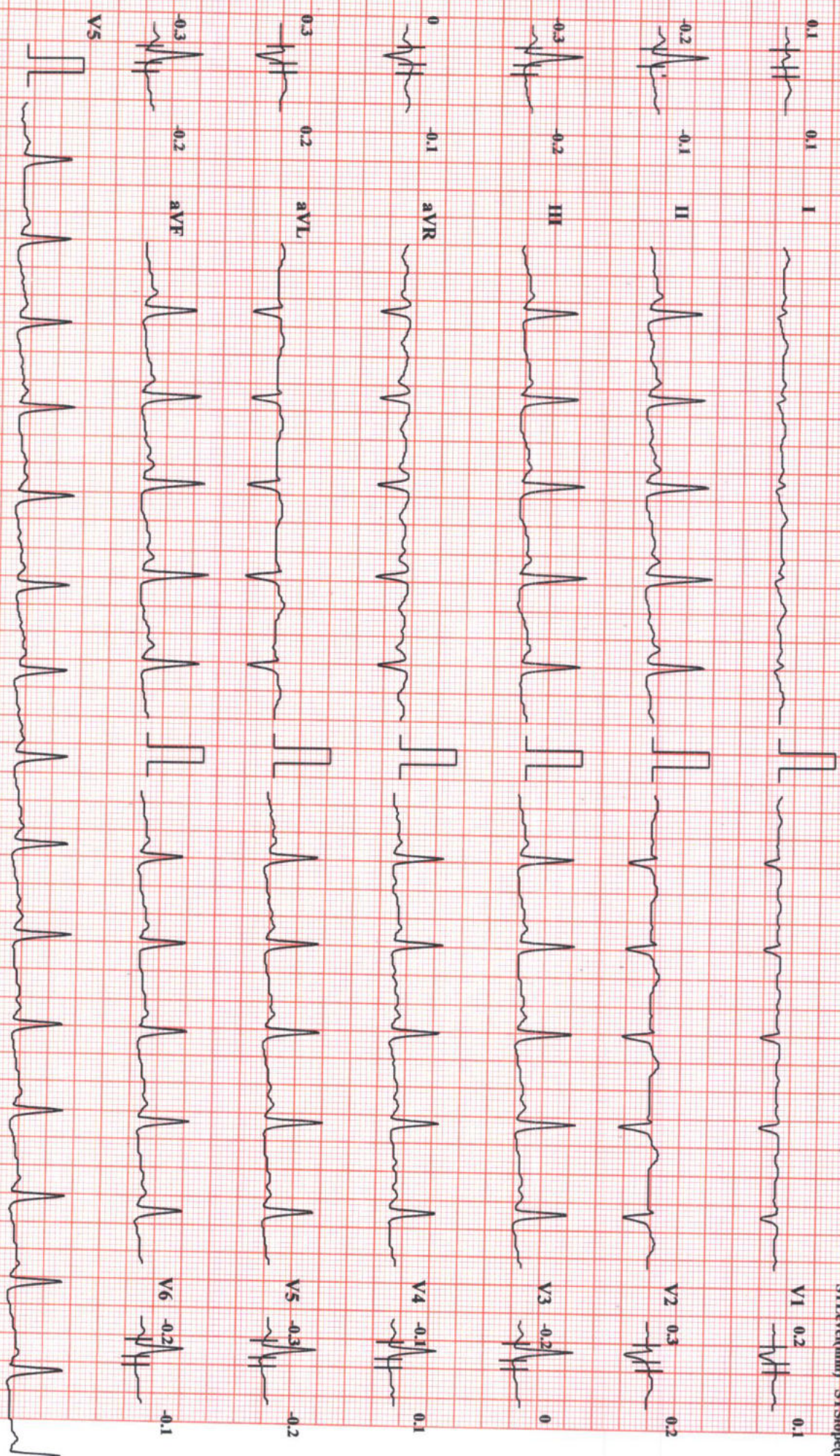

Chart Speed: 25 mm/sec

Amplitude: 10mV

IV

Filter: 25 Hz Mains Filter: ON

ISO = R - 60 ms, J = R + 60 ms, Post J = J + 60 ms

MADHULIKA SEN

SUBURBAN DIANOSTICS PVT. LTD. BORIVALI

Bruce Protocol

ID: 2309821309

Date: 08-04-2023

Exec Time : 00:00

Stage Time: 00:09

HR: 101 bpm

STLevel(mV) STSlope(mV/s)

Stage: Recovery4

Speed: 0 kmph

Slope: 0 %

THR: 161 bpm

BP: 120/70 mmHg

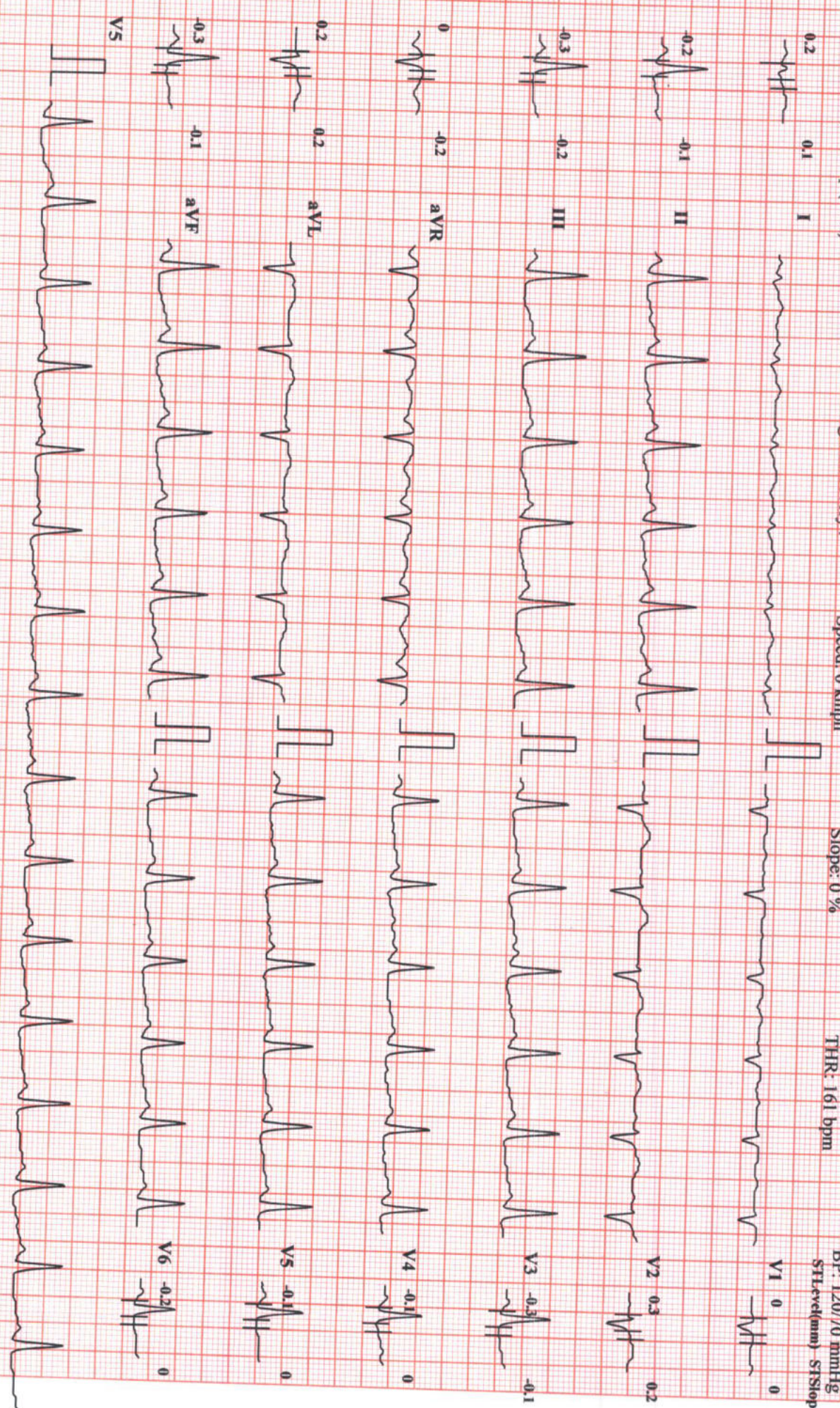

Chart Speed: 25 mm/sec

Amplitude: 10mm V

Filter: 25 Hz Main Filter: ON

ISO = R - 60 ms, J = R + 60 ms, Post J = J + 60 ms

Schiller Spandan CS-20 Version:2.14