

## Diagnosics & Speciality Centre

NAME : Mrs. CHAITHRA P	MR NO. : 22071032
AGE/SEX : 31 Yrs / Female	VISIT NO. : 159027
REFERRED BY :	DATE OF COLLECTION : 23-07-2022 at 08:44 AM
REF CENTER : MEDIWHEEL	DATE OF REPORT : 23-07-2022 at 02:12 PM



TEST PARAMETER	RESULT	REFERENCE RANGE	SPECIMEN
<b>MEDIWHEEL HEALTH CHECKUP FEMALE</b>			
POST PRANDIAL BLOOD SUGAR <i>Hexokinase</i>	115.0 mg/dl	80 - 150 mg/dl	
FASTING BLOOD SUGAR <i>Hexokinase</i>	106.4 mg/dl	70 - 110 mg/dl	
<b><u>LIVER FUNCTION TEST (LFT)</u></b>			
TOTAL BILIRUBIN <i>Colorimetric Diazo Method</i>	0.51 mg/dL	0.2 - 1.2 mg/dL	
DIRECT BILIRUBIN <i>Colorimetric Diazo Method</i>	0.19 mg/dL	0 - 0.4 mg/dL	
INDIRECT BILIRUBIN <i>Calculation</i>	<b>0.32</b> mg/dl	0.2 - 0.8 mg/dl	
S G O T (AST) <i>IFCC Without Pyridoxal Phosphates</i>	15.2 U/L	up to 31 U/L	
S G P T (ALT) <i>IFCC Without Pyridoxal Phosphates</i>	17.3 U/L	up to 46 U/L	
ALKALINE PHOSPHATASE <i>p-Nitrophenyl Phosphate</i>	109 U/L	36 - 113 U/L	
SERUM GAMMA GLUTAMYLTRANSFERASE (GGT) <i>GCNA-IFCC</i>	18.1 U/L	5 - 55 U/L	
TOTAL PROTEIN <i>Biuret Colorimetric</i>	7.11 g/dl	6.2 - 8 g/dl	
S.ALBUMIN <i>Bromocresol Green (BCG)</i>	4.18 g/dl	3.5 - 5.2 g/dl	
S.GLOBULIN <i>Calculation</i>	<b>2.9</b> g/dl	2.5 - 3.8 g/dl	
A/G RATIO <i>Calculation</i>	<b>1.4</b>	1 - 1.5	

*Krishna M.*



Lab Seal



*Vamseedhar A.*

**Dr. KRISHNA MURTHY**  
MD  
BIOCHEMIST

**Dr. VAMSEEDHAR.A**  
D.C.P. M.D  
CONSULTANT PATHOLOGIST

The laboratory values And Normal values need to be interpreted based on patients clinical characteristics. The values in reference range is for an average normal individual which may vary depending upon age, sex and other characteristics.

## Diagnosics & Speciality Centre

NAME : Mrs. CHAITHRA P	MR NO. : 22071032
AGE/SEX : 31 Yrs / Female	VISIT NO. : 159027
REFERRED BY :	DATE OF COLLECTION : 23-07-2022 at 08:44 AM
	DATE OF REPORT : 23-07-2022 at 02:12 PM
REF CENTER : MEDIWHEEL	

TEST PARAMETER	RESULT	REFERENCE RANGE	SPECIMEN
<b><u>LIPID PROFILE TEST</u></b>			
TOTAL CHOLESTEROL <i>Cholesterol Oxidase-Peroxidase (CHOD-POD)</i>	157 mg/dL	up to 200 mg/dL Border Line: 200 – 240 mg/dL High: > 240 mg/dL	
TRIGLYCERIDES <i>Glycerol Peroxidase-Peroxidase (GPO-POD)</i>	96.4 mg/dL	up to 150 mg/dL Desirable: <150 mg/dL Border Line: 150 – 200 mg/dL High: >200 – 500 mg/dL Very High: > 500 mg/dL	
HDL CHOLESTEROL - DIRECT <i>PEG-Cholesterol Esterase</i>	41.3 mg/dl	40 - 60 mg/dl >= 60mg/dL - Excellent (protects against heart disease) 40-59 mg/dL - Higher the better <40 mg/dL - Lower than desired (major risk for heart disease)	
LDL CHOLESTEROL - DIRECT <i>Cholesterol Esterase-Cholesterol Oxidase</i>	96.4 mg/dL	up to 100 mg/dL 100-129 mg/dL - Near optimal/above optimal 130-159 mg/dL - Borderline High 160-189 mg/dL - High 190->190 mg/dL - Very High	
VLDL CHOLESTEROL <i>Calculation</i>	19.3 mg/dL	2 - 30 mg/dL	
TOTAL CHOLESTROL/HDL RATIO <i>Calculation</i>	3.8	up to 3 3.0-4.4 - Moderate >4.4 - High	
LDL/HDL RATIO <i>Calculation</i>	2.3	up to 2.5 2.5-3.3 - Moderate >3.3 - High	

*Krishna Murthy*

Dr. KRISHNA MURTHY  
MD  
BIOCHEMIST



Lab Seal



*Vamseedhar A*

Dr. VAMSEEDHAR.A  
D.C.P, M.D  
CONSULTANT PATHOLOGIST

The laboratory values And Normal values need to be interpreted based on patients clinical characteristics. The values in reference range is for an average normal individual which may vary depending upon age, sex and other characteristics.

## Diagnostics & Speciality Centre

NAME : **Mrs. CHAITHRA P**  
AGE/SEX : 31 Yrs / Female  
REFERRED BY :  
REF CENTER : **MEDIWHEEL**

MR NO. : 22071032  
VISIT NO. : 159027  
DATE OF COLLECTION : 23-07-2022 at 08:44 AM  
DATE OF REPORT : 23-07-2022 at 02:12 PM



TEST PARAMETER	RESULT	REFERENCE RANGE	SPECIMEN
<b>BLOOD UREA</b> <i>UREASE-GLUTAMATE DEHYDROGENASE (GLDH)</i>	17.4 mg/dL	15 - 50 mg/dL	
<b>CREATININE</b> <i>Jaffe Kinetic</i>	0.80 mg/dL	0.4 - 1.4 mg/dL	
<b>URIC ACID</b> <i>Uricase-Peroxidase</i>	4.3 mg/dL	2.5 - 6 mg/dL	
<b>SERUM ELECTROLYTES</b>			
<b>SODIUM</b> <i>Ion Selective Electrode (ISE)</i>	138 mmol/L	136 - 145 mmol/L	
<b>POTASSIUM</b> <i>Ion Selective Electrode (ISE)</i>	3.7 mmol/L	3.5 - 5.2 mmol/L	
<b>CHLORIDE</b> <i>Ion Selective Electrode (ISE)</i>	102 mmol/L	97 - 111 mmol/L	

*Krishna Murthy*



Lab Seal



*Vamseedhar A*

**Dr. KRISHNA MURTHY**  
MD  
BIOCHEMIST

**Dr. VAMSEEDHAR.A**

D.C.P, M.D  
CONSULTANT PATHOLOGIST

The laboratory values And Normal values need to be interpreted based on patients clinical characteristics. The values in reference range is for an average normal individual which may vary depending upon age, sex and other characteristics.

No. 79, Kendra Upadyayara Sangha Layout, Nagarbhavi Circle, Nagarbhavi, Bengaluru - 560 072

Enquiry: +91 99867 33 333, Appointments : +91 98863 55 135, Reports: +91 74063 11 116

For Home Sample Collections Contact: +91 99867 333 33

Email: [info@mediclu.com](mailto:info@mediclu.com)

Website: [www.mediclu.com](http://www.mediclu.com)

## Diagnosics & Speciality Centre

NAME : Mrs. CHAITHRA P  
 AGE/SEX : 31 Yrs / Female  
 REFERRED BY :  
 REF CENTER : MEDIWHEEL

MR NO. : 22071032  
 VISIT NO. : 159027  
 DATE OF COLLECTION : 23-07-2022 at 08:44 AM  
 DATE OF REPORT : 23-07-2022 at 02:12 PM



TEST PARAMETER	RESULT	REFERENCE RANGE	SPECIMEN
<b>THYROID PROFILE</b>			
TOTAL TRIIODOTHYRONINE (T3) <small>CMIA</small>	0.98 ng/mL	0.87 - 1.78 ng/mL	
TOTAL THYROXINE (T4) <small>CMIA</small>	12.77 µg/dL	6.09 - 12.23 µg/dL	
THYROID STIMULATING HORMONE (TSH) <small>CMIA</small>	8.983 µIU/mL	0.38 - 5.33 µIU/mL	
		1st Trimester: 0.05 - 3.70	
		2nd Trimester: 0.31 - 4.35	
		3rd Trimester: 0.41 - 5.18	

**Note:**

- TSH levels are subject to circadian variation, reaching peak levels between 2 - 4 a.m. and at a minimum between 6-10 pm. The variation is of the order of 50%, hence time of the day has influence on the measured serum TSH concentrations.
- Recommended test for T3 and T4 is unbound fraction or free levels as it is metabolically active.
- Physiological rise in Total T3 / T4 levels is seen in pregnancy and in patients on steroid therapy.

**Clinical Use:**

- Primary Hypothyroidism
- Hyperthyroidism
- Hypothalamic - Pituitary hypothyroidism
- Inappropriate TSH secretion
- Nonthyroidal illness
- Autoimmune thyroid disease
- Pregnancy associated thyroid disorders
- Thyroid dysfunction in infancy and early childhood

*Krishna Murthy*



Lab Seal



*Vamseedhar A*

**Dr. VAMSEEDHAR.A**

D.C.P, M.D  
 CONSULTANT PATHOLOGIST

**Dr. KRISHNA MURTHY**  
 MD  
 BIOCHEMIST

laboratory values And Normal values need to be interpreted based on patients clinical characteristics. The values in reference range is for an average normal individual which may vary depending upon age, sex and other characteristics.



(A Unit of Vijayalakshmi Diagnostics Pvt. Ltd.)

## Diagnostics & Speciality Centre

NAME : Mrs. CHAITHRA P  
AGE/SEX : 31 Yrs / Female  
REFERRED BY :  
REF CENTER : MEDIWHEEL

MR NO. : 22071032  
VISIT NO. : 159027  
DATE OF COLLECTION : 23-07-2022 at 08:44 AM  
DATE OF REPORT : 23-07-2022 at 02:12 PM



TEST PARAMETER	RESULT	REFERENCE RANGE	SPECIMEN
----------------	--------	-----------------	----------

### COMPLETE BLOOD COUNT (CBC) WITH ESR

HAEMOGLOBIN <i>Colorimetric Method</i>	13.3 gm/dL	12 - 16 gm/dL	
HEMATOCRIT (PCV) <i>Calculated</i>	40.8 %	36 - 47 %	
RED BLOOD CELL (RBC) COUNT <i>Electrical Impedance</i>	5.22 million/cu.mm	4 - 5.2 million/cu.mm	
PLATELET COUNT <i>Electrical Impedance</i>	3.44 Lakhs/cumm	1.5 - 4.5 Lakhs/cumm	
MEAN CELL VOLUME (MCV) <i>Calculated</i>	78.1 fl	80 - 100 fl	
Note : All normal and abnormal platelet counts are cross checked on peripheral smear.			
MEAN CORPUSCULAR HEMOGLOBIN (MCH) <i>Calculated</i>	25.5 pg	26 - 34 pg	
MEAN CORPUSCULAR HEMOGLOBIN CONCENTRATION (MCHC) <i>Calculated</i>	32.6 %	31 - 35 %	
TOTAL WBC COUNT (TC) <i>Electrical Impedance</i>	11200 cells/cumm	4000 - 11000 cells/cumm	
NEUTROPHILS <i>VCS Technology/Microscopic</i>	28 %	40 - 75 %	
LYMPHOCYTES <i>VCS Technology/Microscopic</i>	68 %	25 - 40 %	
<b>DIFFERENTIAL COUNT</b>			
EOSINOPHILS <i>VCS Technology/Microscopic</i>	02 %	0 - 7 %	
MONOCYTES <i>VCS Technology/Microscopic</i>	02 %	1 - 8 %	
BASOPHILS <i>Electrical Impedance</i>	00 %		
ESR <i>Westergren Method</i>	10 mm/hr	0 - 20 mm/hr	
BLOOD GROUP & Rh TYPING <i>Tube Agglutination (Forward and Reverse)</i>	"B" Positive		

*Krishna Murthy*

Dr. KRISHNA MURTHY  
MD  
BIOCHEMIST



Lab Seal



*Vamseedhar.A*

Dr. VAMSEEDHAR.A  
D.C.P, M.D  
CONSULTANT PATHOLOGIST

The laboratory values And Normal values need to be interpreted based on patients clinical characteristics. The values in reference range is for an average normal individual which may vary depending upon age, sex and other characteristics.

No. 79, Kendra Upadyayara Sangha Layout, Nagarahavi Circle, Nagarbhavi, Bengaluru - 560 072

Enquiry: +91 99867 33 333, Appointments : +91 98863 55 135, Reports: +91 74063 11 116

For Home Sample Collections Contact: +91 99867 333 33

Email: info@mediclu.com

Website: www.mediclu.com

## Diagnostics & Speciality Centre

NAME : Mrs. CHAITHRA P  
AGE/SEX : 31 Yrs / Female  
REFERRED BY :  
REF CENTER : MEDIWHEEL

MR NO. : 22071032  
VISIT NO. : 159027  
DATE OF COLLECTION : 23-07-2022 at 08:44 AM  
DATE OF REPORT : 23-07-2022 at 02:12 PM



TEST PARAMETER	RESULT	REFERENCE RANGE	SPECIMEN
----------------	--------	-----------------	----------

GLYCATED HAEMOGLOBIN (HbA1C)  
HPLC

5.4 %

**American Diabetic Association (ADA) recommendations:**

Non diabetic adults : <5.7 %

At risk (Pre diabetic): 5.7 – 6.4%

Diabetic : >= 6.5%

**Therapeutic goal for glycemic control :**

Goal for therapy: < 7.0%

Action suggested: > 8.0%

ESTIMATED AVERAGE GLUCOSE (eAG)  
Calculation

108.28 mg/dL

### Comments:

This assay is useful for diagnosing Diabetes and evaluating long term control of blood glucose concentrations in diabetic patients. It reflects the mean glucose concentration over the previous period of 8 to 12 weeks and is a better indicator of long term glycemic control as compared with blood and urine glucose measurements. This provides an additional criterion for assessing glucose control because glycated hemoglobin values are free of day-to-day glucose fluctuation and are unaffected by exercise or food ingestion.

After a sudden alteration in blood glucose concentration, the rate of change of HbA1c is rapid during initial 2 months, followed by more gradual change approaching steady state 3 months later.

*Krishna M.*

Dr. KRISHNA MURTHY  
MD  
BIOCHEMIST



Lab Seal



*Vamseedhar A.*

Dr. VAMSEEDHAR.A  
D.C.P, M.D  
CONSULTANT PATHOLOGIST

The laboratory values And Normal values need to be interpreted based on patients clinical characteristics. The values in reference range is for an average normal individual which may vary depending upon age, sex and other characteristics.

No. 79, Kendra Upadyayara Sangha Layout, Nagarbhavi Circle, Nagarbhavi, Bengaluru - 560 072

Enquiry: +91 99867 33 333, Appointments : +91 98863 55 135, Reports: +91 74063 11 116

For Home Sample Collections Contact: +91 99867 333 33

Email: info@mediclu.com

Website: www.mediclu.com

## Diagnosics & Speciality Centre

NAME : Mrs. CHAITHRA P  
 AGE/SEX : 31 Yrs / Female  
 REFERRED BY :  
 REF CENTER : MEDIWHEEL

MR NO. : 22071032  
 VISIT NO. : 159027  
 DATE OF COLLECTION : 23-07-2022 at 08:44 AM  
 DATE OF REPORT : 23-07-2022 at 02:12 PM



TEST PARAMETER	RESULT	REFERENCE RANGE	SPECIMEN
<b>URINE ROUTINE &amp; MICROSCOPIC</b>			
<b>PHYSICAL EXAMINATION</b>			
Colour <i>Visual Method</i>	Pale Yellow	Pale yellow- yellow	
Appearance <i>Visual Method</i>	Clear	Clear/Transparent	
Specific Gravity <i>Strips Method</i>	1.015	1.005-1.035	
pH	7.0	4.6-8.5	
<b>CHEMICAL EXAMINATION (DIPSTICK)</b>			
Protein <i>Strips Method</i>	Nil	Nil -Trace	
Glucose <i>Strips Method</i>	Nil	Nil	
Blood <i>Strips Method</i>	Negative	Negative	
Ketone Bodies <i>Strips Method</i>	Absent	Negative	
Urobilinogen <i>Strips Method</i>	Normal	Normal	
Bile Salt <i>Strips Method</i>	Negative	Negative	
Bilirubin <i>Strips Method</i>	Negative	Negative	
Bile Pigments	Negative	NIL	
<b>MICROSCOPY</b>			
Pus Cells (WBC) <i>Light Microscopic</i>	3 - 4 /hpf	0-5/hpf	
Epithelial Cells <i>Light Microscopic</i>	2 - 3 /hpf	0-4/hpf	
RBC <i>Light Microscopic</i>	Not Seen /hpf	0-2/hpf	
Cast <i>Light Microscopic</i>	NIL	NIL	
Crystal <i>Light Microscopic</i>	NIL	Nil	

*Krishna M.*

**Dr. KRISHNA MURTHY**  
 MD  
 BIOCHEMIST



Lab Seal



*Vamseedhar A*

**Dr. VAMSEEDHAR.A**  
 D.C.P, M.D  
 CONSULTANT PATHOLOGIST

The laboratory values And Normal values need to be interpreted based on patients clinical characteristics. The values in reference range is for an average normal individual which may vary depending upon age, sex and other characteristics.

No. 79, Kendra Upadyayara Sangha Layout, Nagabhavi Circle, Nagabhavi, Bengaluru - 560 072

Enquiry: +91 99867 33 333, Appointments : +91 98863 55 135, Reports: +91 74063 11 116

For Home Sample Collections Contact: +91 99867 333 33

Email: info@mediclu.com

Website: www.mediclu.com



(A Unit of Vijayalakshmi Diagnostics Pvt. Ltd.)

## Diagnosics & Speciality Centre

NAME : Mrs. CHAITHRA P  
AGE/SEX : 31 Yrs / Female  
REFERRED BY :  
REF CENTER : MEDIWHEEL

MR NO. : 22071032  
VISIT NO. : 159027  
DATE OF COLLECTION : 23-07-2022 at 08:44 AM  
DATE OF REPORT : 23-07-2022 at 02:12 PM



TEST PARAMETER	RESULT	REFERENCE RANGE	SPECIMEN
FASTING URINE SUGAR (FUS)	NIL	NIL	FASTING URINE
POSTPRANDIAL URINE SUGAR	NIL	NIL	URINE

Dr. KRISHNA MURTHY  
MD  
BIOCHEMIST



Lab Seal



Dr. VAMSEEDHAR.A  
D.C.P, M.D  
CONSULTANT PATHOLOGIST

The laboratory values And Normal values need to be interpreted based on patients clinical characteristics. The values in reference range is for an average normal individual which may vary depending upon age, sex and other characteristics.

No. 79, Kendra Upadyayara Sangha Layout, Nagarbhavi Circle, Nagarbhavi, Bengaluru - 560 072

Enquiry: +91 99867 33 333, Appointments : +91 98863 55 135, Reports: +91 74063 11 116

For Home Sample Collections Contact: +91 99867 333 33

Email: info@mediclu.com

Website: www.mediclu.com



NAME : Mrs. CHAITHRA P  
 AGE/SEX : 31 Yrs / Female  
 REFERRED BY :  
 REF CENTER : MEDIWHEEL

MR NO. : 22071032  
 VISIT NO. : 159027  
 DATE OF COLLECTION : 23-07-2022 at 08:44 AM  
 DATE OF REPORT : 23-07-2022 at 02:12 PM



TEST PARAMETER	RESULT	REFERENCE RANGE	SPECIMEN
<b>STOOL ROUTINE EXAMINATION</b>			
<b>MACROSCOPIC EXAMINATION</b>			
COLOUR <i>Manual</i>	Brownish	Light to Dark brown	STOOL
CONSISTENCY <i>Manual</i>	Semi Solid	Well formed-semi solid	STOOL
MUCUS <i>Manual</i>	Absent	Absent	STOOL
BLOOD <i>Manual</i>	Absent	Absent	STOOL
<b>CHEMICAL EXAMINATION</b>			
PUS CELLS <i>Light Microscopy</i>	1 - 2	Absent	STOOL
BACTERIA <i>Light Microscopy</i>	Present (+)		STOOL
REACTION (pH) <i>Manual pH paper</i>	Acidic	Acidic	STOOL
REDUCING SUBSTANCES <i>Manual, Benedict's Qualitative</i>	Absent	Absent	STOOL
<b>MICROSCOPIC EXAMINATION</b>			
CYST <i>Light Microscopy</i>	Not Seen	Absent	STOOL
OVA <i>Light Microscopy</i>	Not Seen	Absent	STOOL
PARASITES (ADULT WORMS) <i>Manual</i>	Absent	Absent	STOOL
RED BLOOD CELLS <i>Light Microscopy</i>	Absent	Absent	STOOL
MACROPHAGES <i>Light Microscopy</i>	Occasional	Occasional	STOOL
FAT GLOBULES <i>Light Microscopy</i>	Absent	Absent	STOOL
STARCH GRANULES <i>Light Microscopy, Lugol's Iodine</i>	Absent	Absent	STOOL
YEAST CELLS <i>Light Microscopy</i>	Absent	Absent	STOOL
VEGETABLE FIBERS <i>Light Microscopy</i>	Present	Present	STOOL
VEGETATIVE FORMS <i>Light Microscopy</i>	Absent	Absent	STOOL

*Krishna M. Murthy*

Dr. KRISHNA MURTHY  
 MD  
 BIOCHEMIST



Lab Seal



*Vamseedhar A*

Dr. VAMSEEDHAR.A  
 D.C.P. M.D  
 CONSULTANT PATHOLOGIST

The laboratory values And Normal values need to be interpreted based on patients clinical characteristics. The values in reference range is for an average normal individual which may vary depending upon age, sex and other characteristics.

No. 79, Kendra Upadyayara Sangha Layout, Nagabharathi Circle, Nagarbhavi, Bengaluru - 560 072

Enquiry: +91 99867 33 333, Appointments : +91 98863 55 135, Reports: +91 74063 11 116

For Home Sample Collections Contact: +91 99867 333 33

Email: info@mediclu.com

Website: www.mediclu.com



(A Unit of Vijayalakshmi Diagnostics Pvt. Ltd.)

## Diagnostics & Speciality Centre

Dispatched by: Sumalatha

\*\*\*\* End of Report \*\*\*\*

Printed by: Prema on 23-07-2022 at 04:48 PM



No. 79, Kendra Upadyayara Sangha Layout, Nagarbhavi Circle, Nagarbhavi, Bengaluru - 560 072

Enquiry: +91 99867 33 333, Appointments : +91 98863 55 135, Reports: +91 74063 11 116

For Home Sample Collections Contact: +91 99867 333 33

Email: [info@mediclu.com](mailto:info@mediclu.com)

Website: [www.mediclu.com](http://www.mediclu.com)

NAME:	Mrs. CHAITHRA P	DATE:	23-07-2022
AGE:	31 YEARS	ID. NO:	190183
GENDER:	FEMALE	REFERRED BY:	MEDIWHEEL

### USG REPORT - ABDOMEN AND PELVIS

#### OBSERVATION:

#### LIVER:

Liver is normal in size (12 cm) and normal homogenous echotexture. No obvious focal lesion is seen. Intrahepatic biliary radicles not dilated. Hepatic & portal veins are normal. CBD is normal.

#### GALL BLADDER:

Normal in distension. Lumen echo free. Wall thickness is normal.

#### PANCREAS:

Head and body visualized and appears normal. No obvious focal lesion is seen. Pancreatic duct not dilated. Tail not visualized.

#### SPLEEN:

Normal in size (10.2cm) with normal echotexture. No focal lesion is seen.

#### RIGHT KIDNEY:

Right kidney measures 10.1 x 3.9 cm with normal echo pattern and cortical thickness.

The shape, size and contour of the right kidney appear normal.

Cortical medullary differentiation is maintained.

No evidence of pelvicalyceal dilatation.

No sonologically detectable calculi seen.

#### LEFT KIDNEY:

Left kidney measures 9.8 x 4.7 cm with normal echo pattern and cortical thickness.

The shape, size and contour of the left kidney appear normal.

Cortical medullary differentiation is maintained.

No evidence of pelvicalyceal dilatation.

No sonologically detectable calculi seen.



NAME:	Mrs. CHAITHRA P	DATE:	23-07-2022
AGE:	31 YEARS	ID. NO:	190183
GENDER:	FEMALE	REFERRED BY:	MEDIWHEEL

### USG REPORT - ABDOMEN AND PELVIS

#### URINARY BLADDER:

Is normal in contour. No intraluminal echoes are seen. No calculus or diverticulum is seen.

#### UTERUS:

Anteverted, normal in size measures 7.5 x 4.3 x 4.5 cm with normal echotexture.

No focal lesion seen within the myometrium.

Endometrial thickness measures 10 mm.

#### OVARIES:

Both ovaries are normal in size with normal echo pattern.

Right ovary (Vol-4.5 cc).

Left ovary (Vol-7.2 cc).

No adnexal mass lesion seen.

No evidence of free fluid in the abdomen or pelvis.

#### IMPRESSION:

- No significant sonographic abnormality detected.



Dr. Shruthi. P. DMRD, FFM, DNB  
Consultant Radiologist

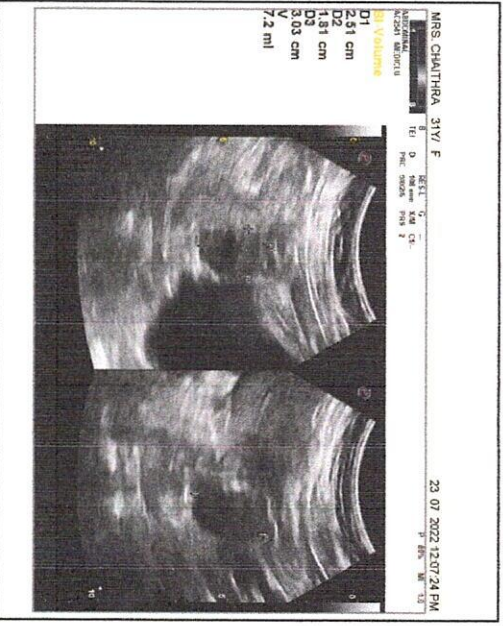
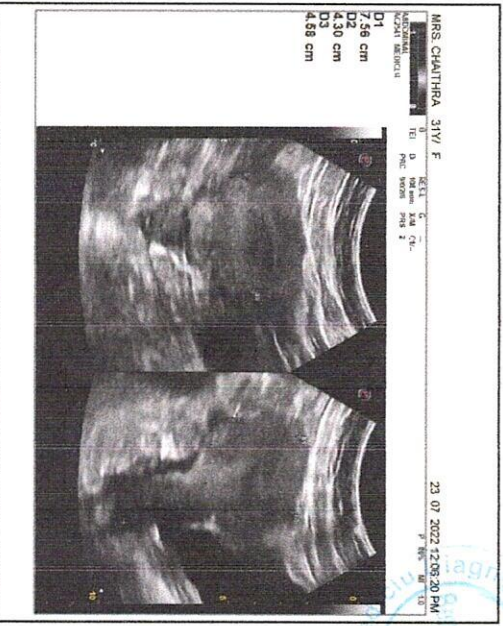
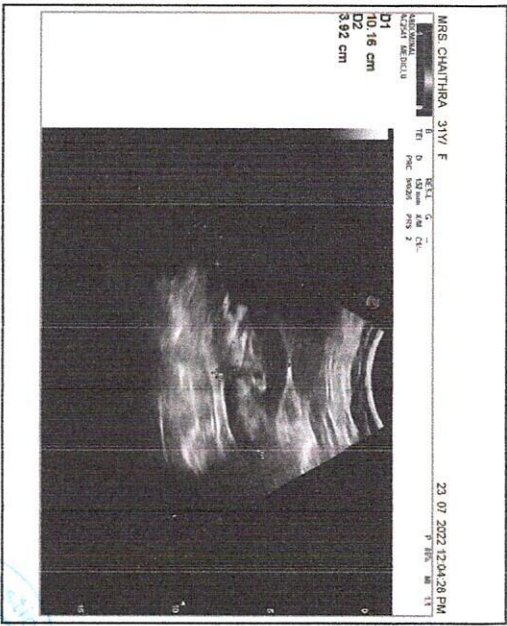
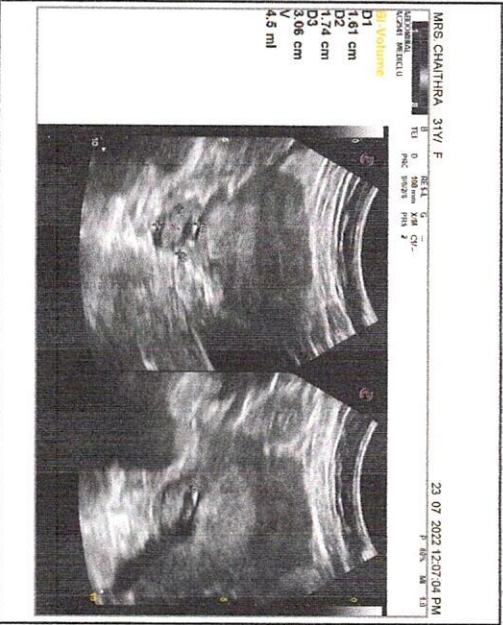
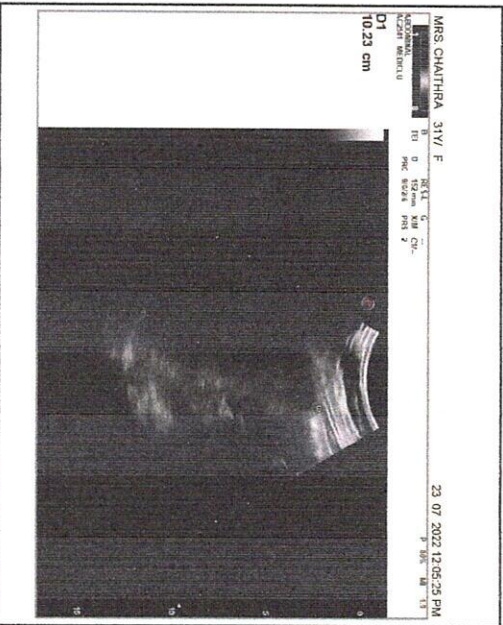
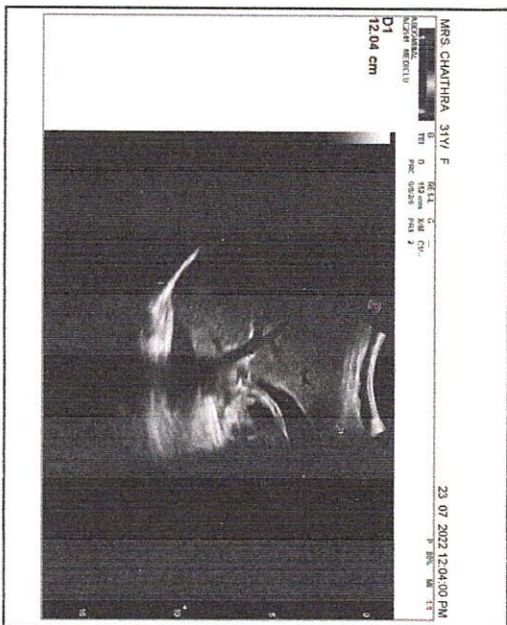
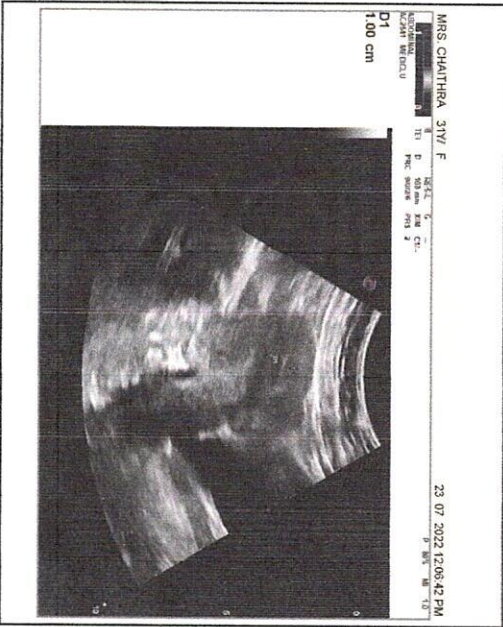
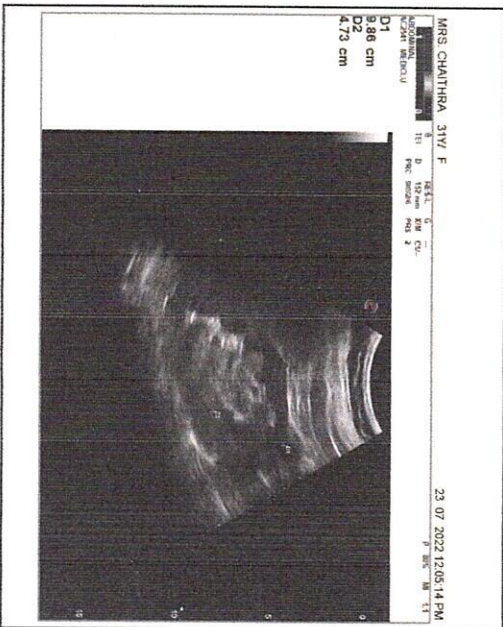
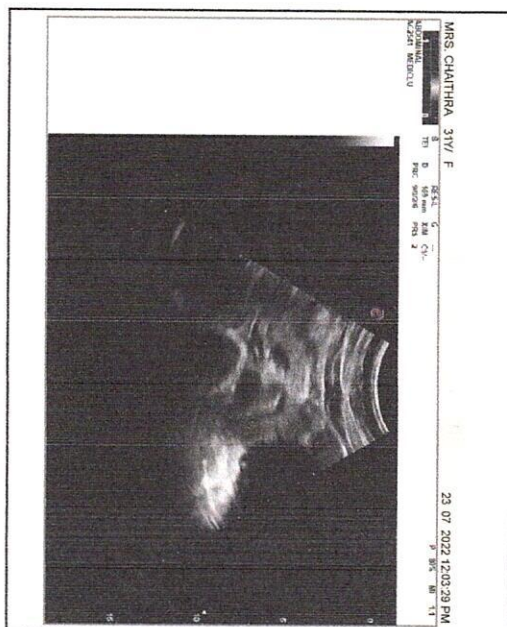

Mediclu Diagnostics & Speciality Centre

NAME:	Mrs. CHAITHRA P	DATE:	23-07-2022
AGE:	31 YEARS	ID. NO:	190183
GENDER:	FEMALE	REFERRED BY:	MEDIWHEEL

### SONO MAMMOGRAPHY OF BILATERAL BREASTS

#### OBSERVATION:

#### RIGHT BREAST:

No evidence of any cystic changes in the breast parenchyma.  
Breast shows normal fibro glandular pattern.  
Retroareolar ducts appear normal.  
No evidence of significant ductal dilation.  
Adjacent skin & retro mammary areas are normal.  
Subareolaer region is normal.  
No obvious solid focal lesion seen.  
Nipple is normal.  
Retro mammary space and subcutaneous planes are normal.  
Right axilla appears normal, no e/o lymphadenopathy.

#### LEFT BREAST:

No evidence of any cystic changes in the breast parenchyma.  
Breast shows normal fibro glandular pattern.  
Retroareolar ducts appear normal.  
No evidence of significant ductal dilation.  
Adjacent skin & retro mammary areas are normal.  
Subareolaer region is normal.  
No obvious solid focal lesion seen.  
Nipple is normal.  
Retro mammary space and subcutaneous planes are normal.  
Left axilla appears normal, no e/o lymphadenopathy.



NAME:	Mrs. CHAITHRA P	DATE:	23-07-2022
AGE:	31 YEARS	ID. NO:	190183
GENDER:	FEMALE	REFERRED BY:	MEDIWHEEL

### SONO MAMMOGRAPHY OF BILATERAL BREASTS

#### IMPRESSION:

- No significant abnormality in bilateral sonomammography.
- No evidence of any cystic changes in the breast parenchyma.
- No evidence of ductal dilation.
- No significant bilateral axillary lymph nodes.
- Bilateral breast - BIRADS I.

#### NOTE: BI - RADS SCORING KEY

0 - Needs additional evaluation;

I - Negative

II - Benign findings

III - Probably benign

IV - Suspicious abnormality - Biopsy to be considered

V - Highly suggestive of malignancy,

VI - Known biopsy proven malignancy



**Dr. Shruthi. P. DMRD, FFM, DNB**  
**Consultant Radiologist.**

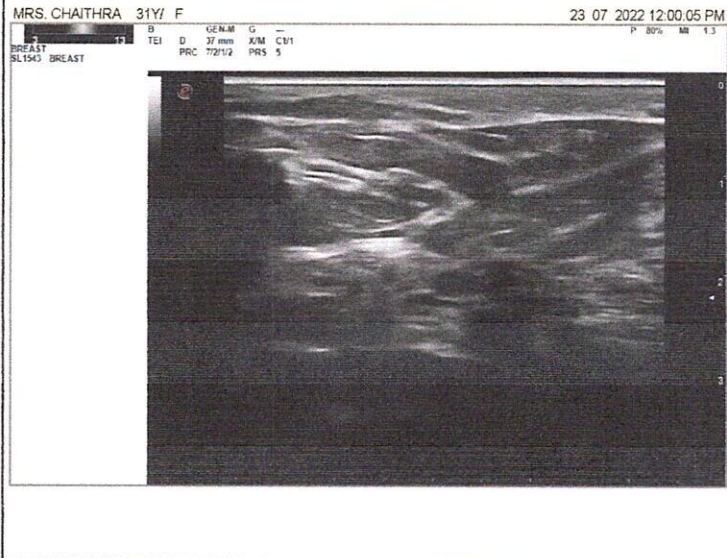



Mediclu Diagnostics & Speciality Centre

Test Report

MRS CHAITHRA P (31 F)

ID: 258741383

Date: 23-Jul-22

Exec Time : 0 m 0 s

Stage Time : 0 m 21 s HR: 107 bpm

Protocol: Bruce

Stage: Supine

Speed: 0 mph

Grade: 0 %

(THR: 170 bpm)

B.P.: 120 / 80

ST Level (mm) ST Slope (mV/s)

ST Level (mm) ST Slope (mV/s)

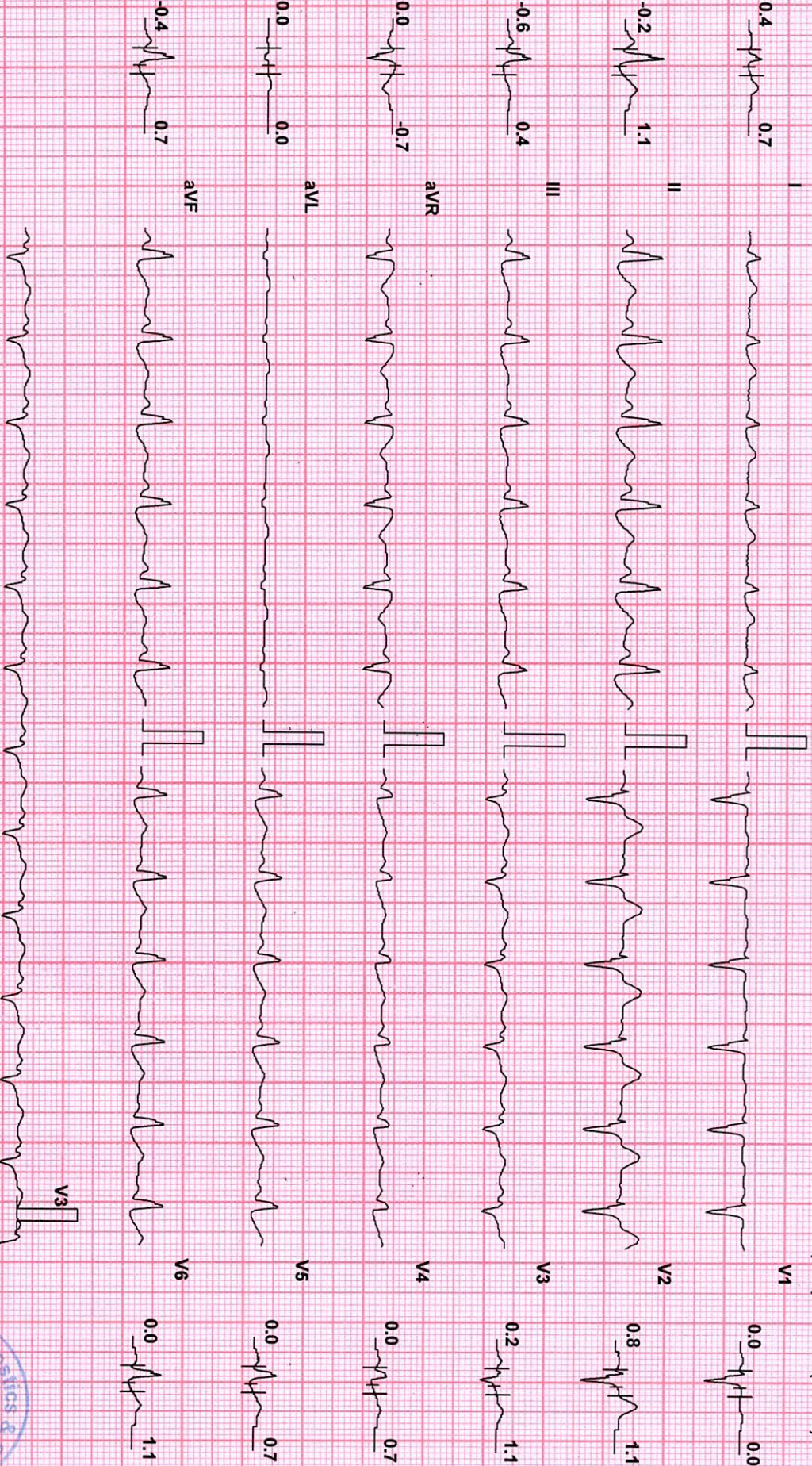

Chart Speed: 25 mm/sec

Filter: 35 Hz

Mains Filtr: ON

Amp: 10 mm

ISO = R - 60 ms

J = R + 60 ms

Post J = J + 60 ms

Schiller Spardan V.4.5f

Linked Median

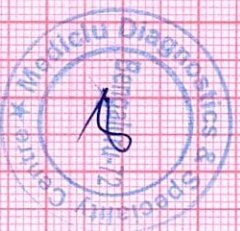

Mediclus Diagnostics & Speciality Centre

Test Report

MRS CHAITHRA P (31 F)

ID: 258741383

Date: 23-Jul-22

Exec Time : 0 m 0 s

Stage Time : 0 m 0 s

HR: 107 bpm

Protocol: Bruce

Stage: Standing

Speed: 0 mph

Grade: 0 %

(THR: 170 bpm)

R.P: 120 / 80

ST Level (mm)

ST Slope (mV/s)

ST Level (mm)

ST Slope (mV/s)

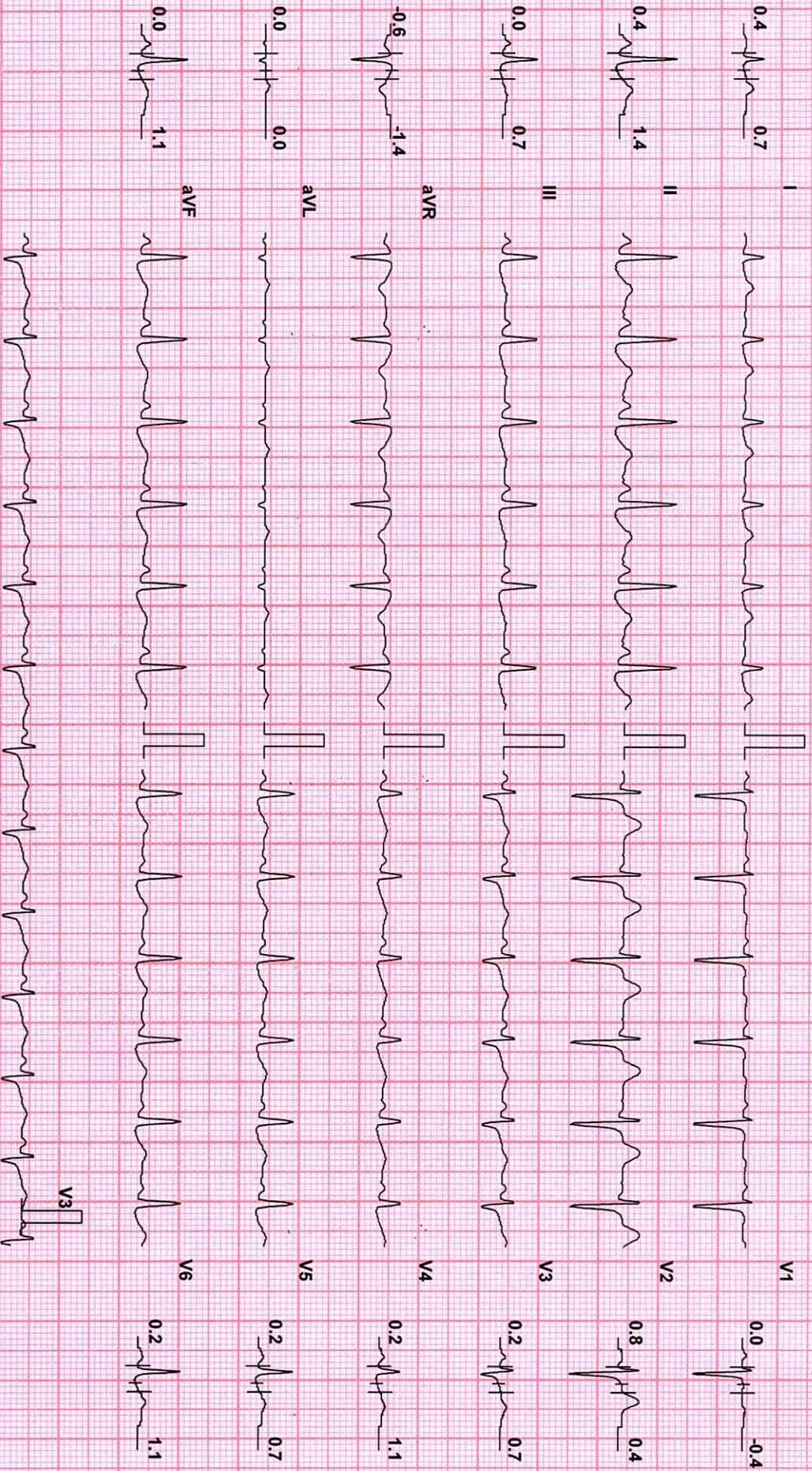

Chart Speed: 25 mm/sec

Filter: 35 Hz

Mains Fil: ON

Amp: 10 mm

Isr = R - 60 ms

J = R + 60 ms

Post J = J + 60 ms

Schiller Standard V 4.5f

Linked Median

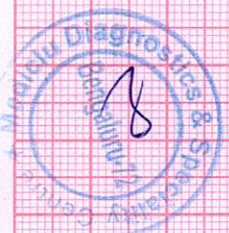

BPL-DYNATRAC

Medicluc Diagnostics & Speciality Centre

Test Report

MRS CHAITHRA P (31 F)

ID: 258741383

Date: 23-Jul-22

Exec Time : 0 m 0 s

Stage Time : 0 m 5 s

HR: 107 bpm

Protocol: Bruce

Stage: Hyperventilation

Speed: 0 mph

Grade: 0 %

(THR: 170 bpm)

B.P: 120 / 80

ST Level (mm) ST Slope (mV/s)

ST Level (mm) ST Slope (mV/s)

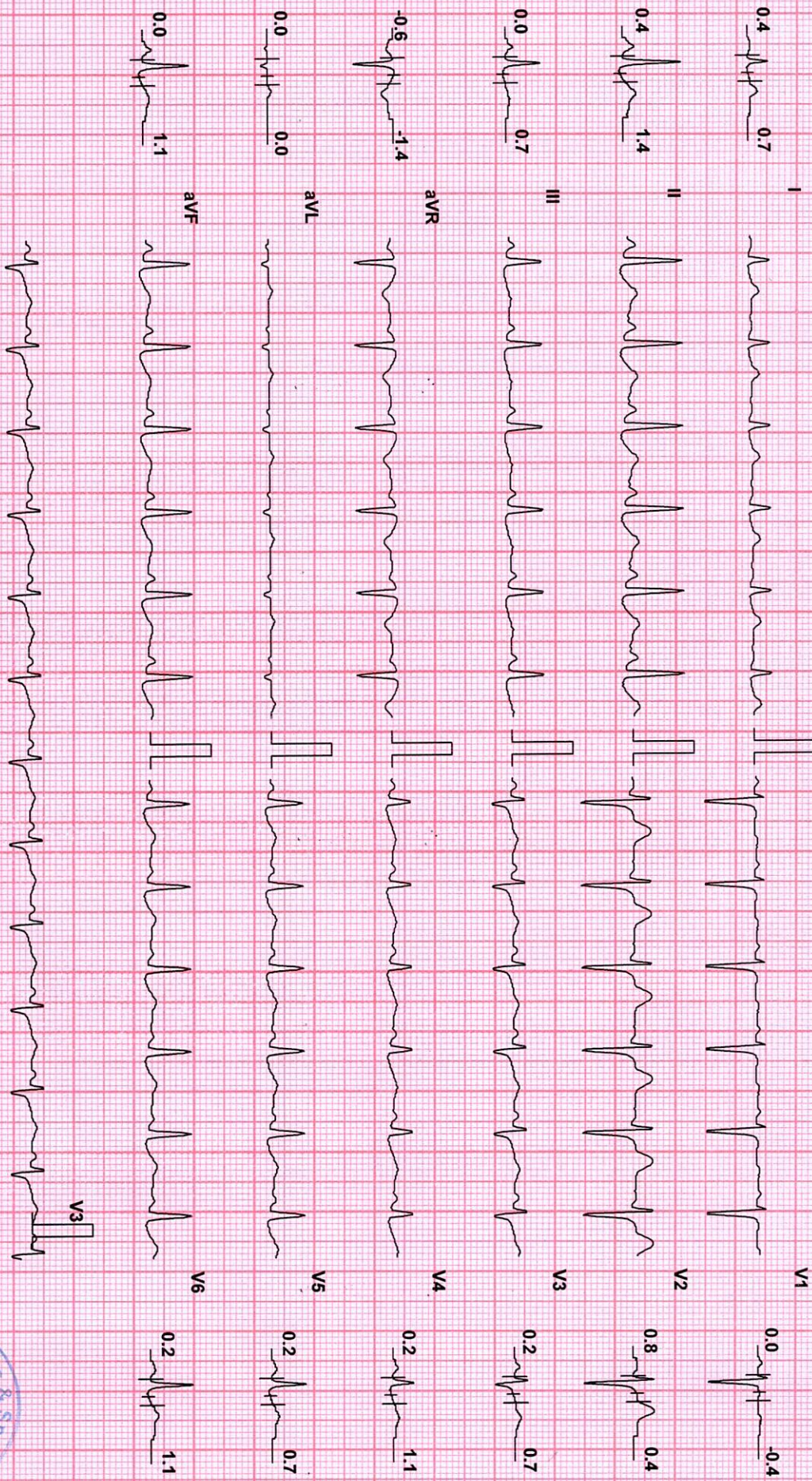

Chart Speed: 25 mm/sec

Filter: 35 Hz

Mains Filt: ON

Amp: 10 mm

ISO = R - 60 ms

J = R + 60 ms

Post J = J + 60 ms

Schiller Spandam V 4.51

Linked Median



BPL-DYNATRAC

MRS CHAITHRA P (31 F)

ID: 258741383

Date: 23-Jul-22

Exec Time : 2 m 54 s

Stage Time : 2 m 54 s

HR: 150 bpm

Protocol: Bruce

Stage: 1

Speed: 1.7 mph

Grade: 10 %

(THR: 170 bpm)

B.P: 120 / 80

ST Level (mm) ST Slope (mV/s)

ST Level (mm) ST Slope (mV/s)

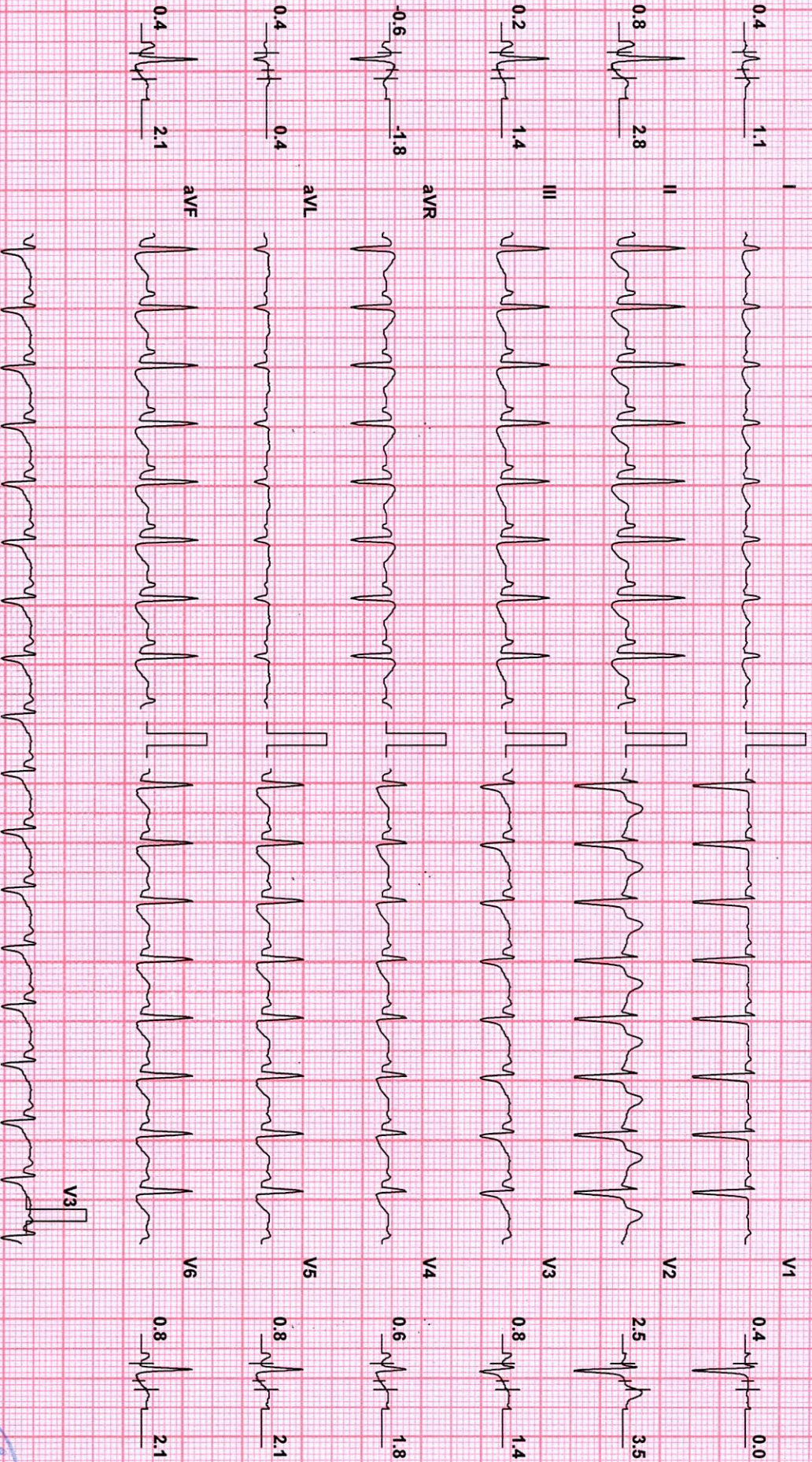

Chart Speed: 25 mm/sec

Filter: 35 Hz

Mains Filtr: ON

Amp: 10 mm

Iso = R - 60 ms

J = R + 60 ms

Post J = J + 60 ms

Schiller Sparden V 4.5f

Linked Median

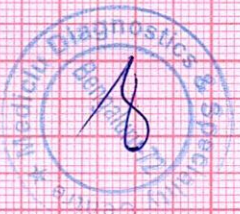

BPL-DYNATRAC

MRS CHAITHRA P (31 F)

ID: 258741383

Date: 23-Jul-22

Exec Time : 5 m 54 s

Stage Time : 2 m 54 s

HR: 172 bpm

Protocol: Bruce

Stage: 2

Speed: 2.5 mph

Grade: 12 %

(THR: 170 bpm)

B.P: 130 / 90

ST Level (mm)

ST Level (mm)

ST Slope (mV/s)

ST Slope (mV/s)

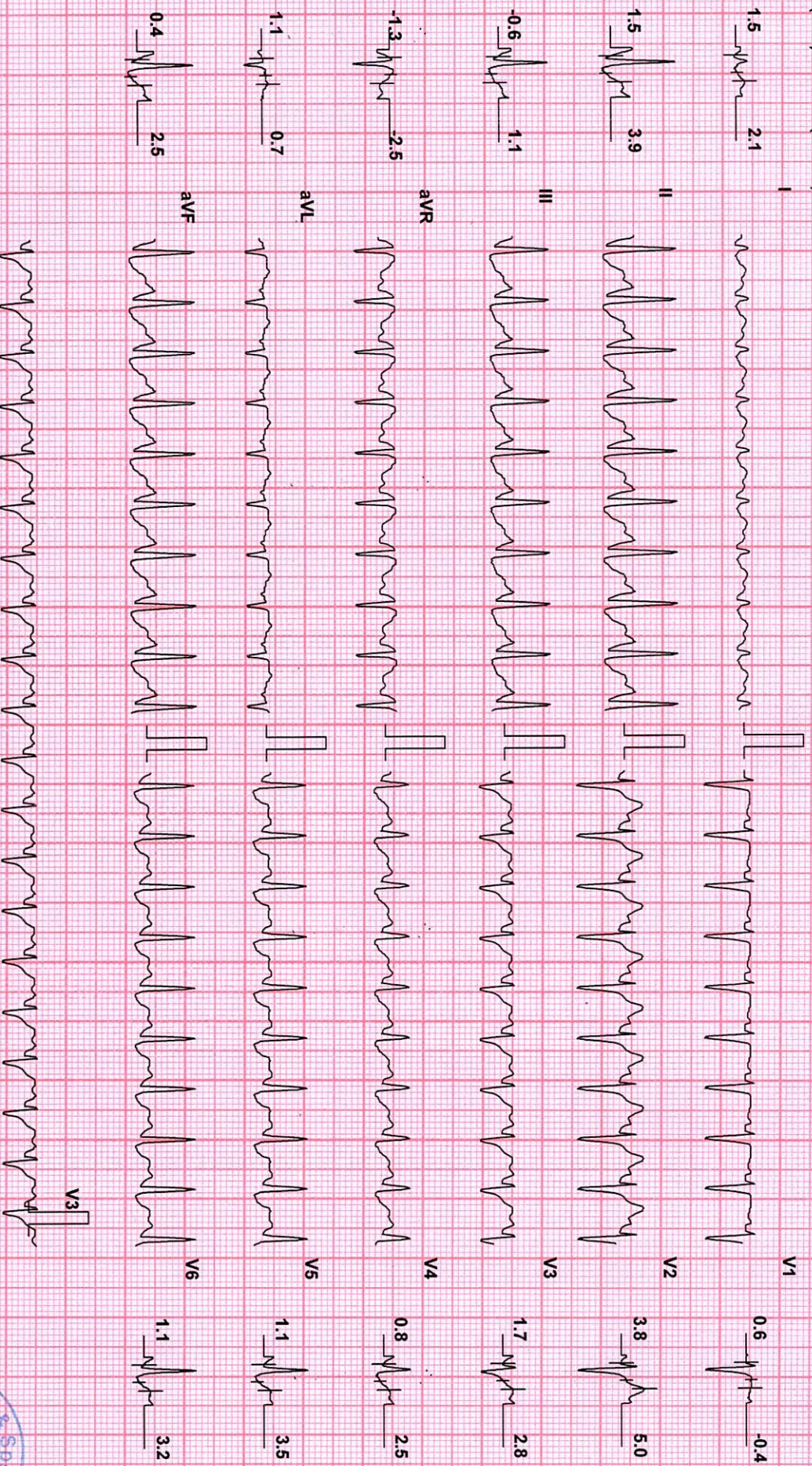

Chart Speed: 25 mm/sec

Filter: 35 Hz

Mains Fil: ON

Amp: 10 mm

ISO = R - 60 ms

J = R + 60 ms

Post J = J + 60 ms

Schiller Spandau V 4.51

Linked Median

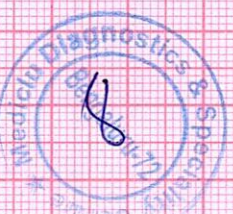

Mediclus Diagnostics & Speciality Centre

Test Report

MRS CHAITHRA P (31 F)

ID: 258741383

Date: 23-Jul-22

Exec Time : 8 m 0 s

Stage Time : 2 m 0 s

HR: 181 bpm

Protocol: Bruce

Stage: Peak Ex

Speed: 3.4 mph

Grade: 14 %

(THR: 170 bpm)

B.P: 130/90

ST Level (mm) ST Slope (mV/s)

ST Level (mm) ST Slope (mV/s)

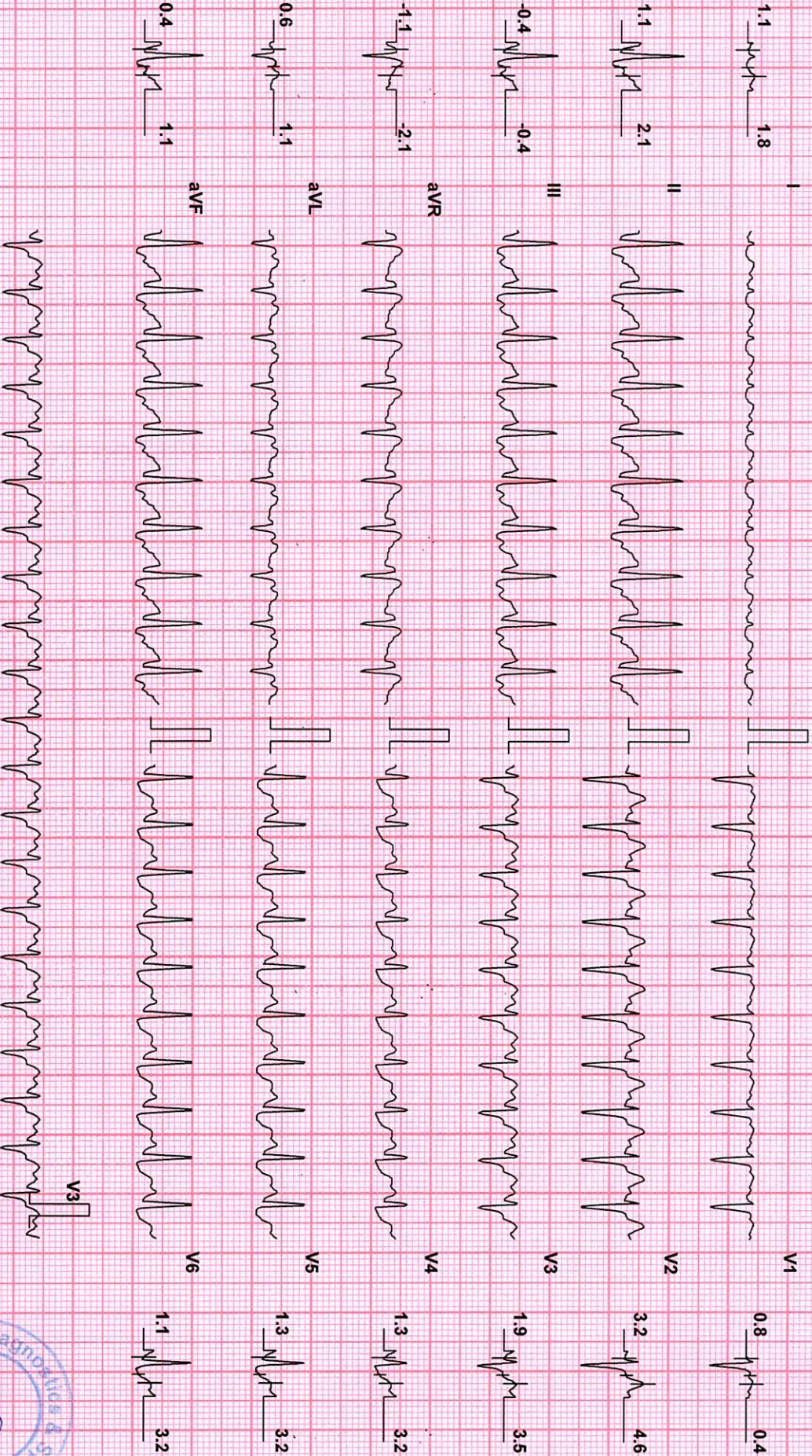

Chart Speed: 25 mm/sec

Filter: 35 Hz

Mains Filtr: ON

Amp: 10 mm

Iso = R - 60 ms

J = R + 60 ms

Post J = J + 60 ms

Schiller Spandan V.A.51

Linked Median

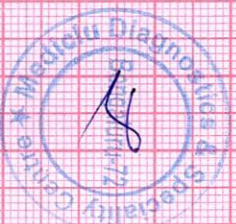

BPL-DYNATRAC

# Mediclu Diagnostics & Speciality Centre

# Test Report

**MRS CHAITHRA P (31 F)**

ID: 258741383

Date: 23-Jul-22

Exec Time : 8 m 6 s

Stage Time : 0 m 54 s

HR: 156 bpm

Protocol: Bruce

Stage: Recovery(1)

Speed: 1 mph

Grade: 0 %

(THR: 170 bpm)

B.P: 130 / 90

ST Level (mm)    ST Slope (mV/s)

ST Level (mm)    ST Slope (mV/s)

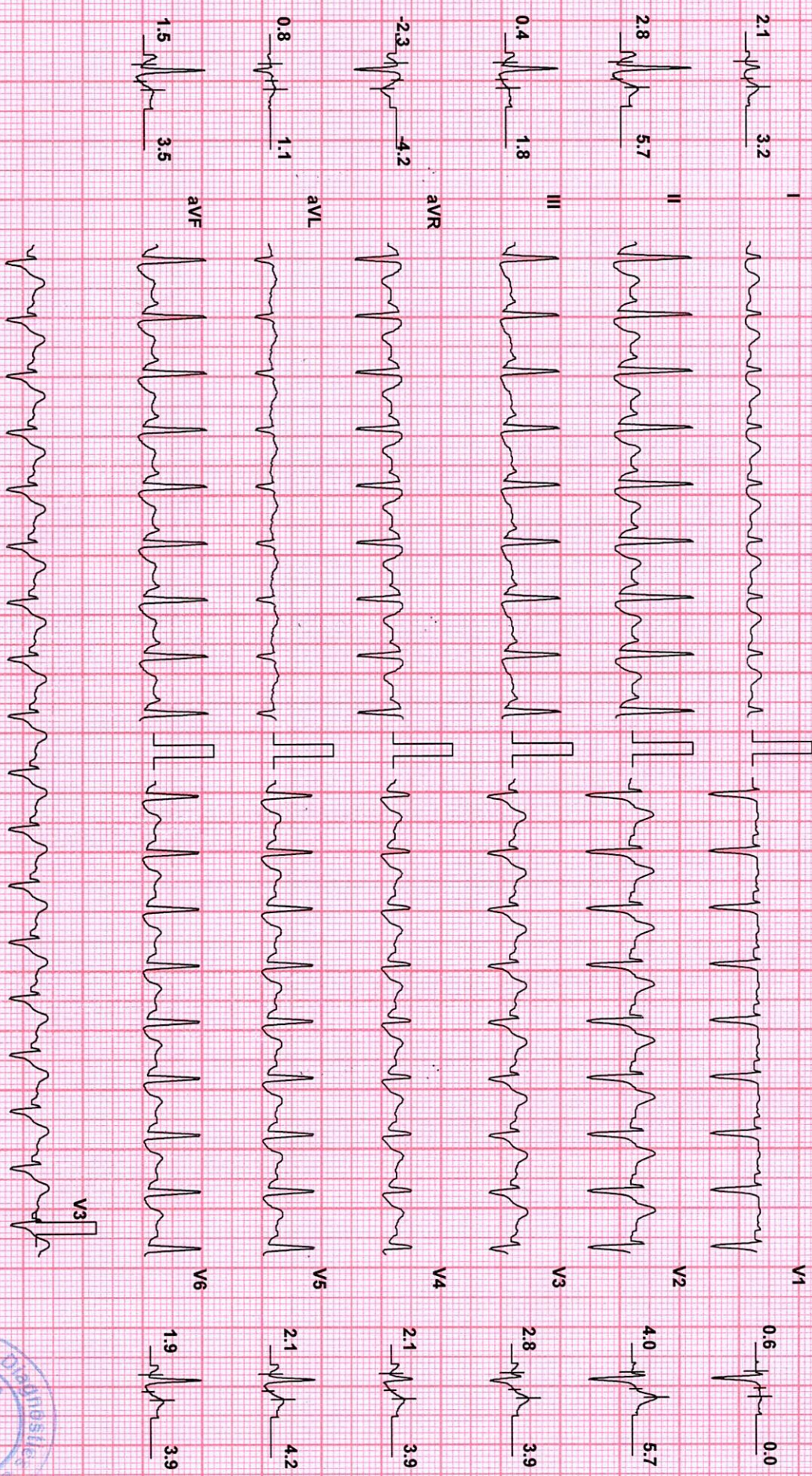

Chart Speed: 25 mm/sec  
Schiller Spandon V4.51

Filter: 35 Hz

Mains Fil: ON

Amp: 10 mm

ISO = R - 60 ms

J = R + 60 ms

Post J = J + 60 ms

Linked Median

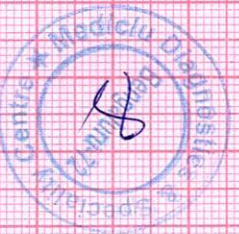

BPL-DYNATRAC

# Medicu Diagnostics & Speciality Centre

# Test Report

**MRS CHAITHRA P (31 F)**

ID: 258741383

Date: 23-Jul-22

Exec Time : 8 m 6 s

Stage Time : 0 m 54 s

HR: 135 bpm

Protocol: Bruce

Stage: Recovery(2)

Speed: 0 mph

Grade: 0 %

(THR: 170 bpm)

B.P: 130 / 90

ST Level (mm)

ST Level (mm)

ST Slope (mV/s)

ST Slope (mV/s)

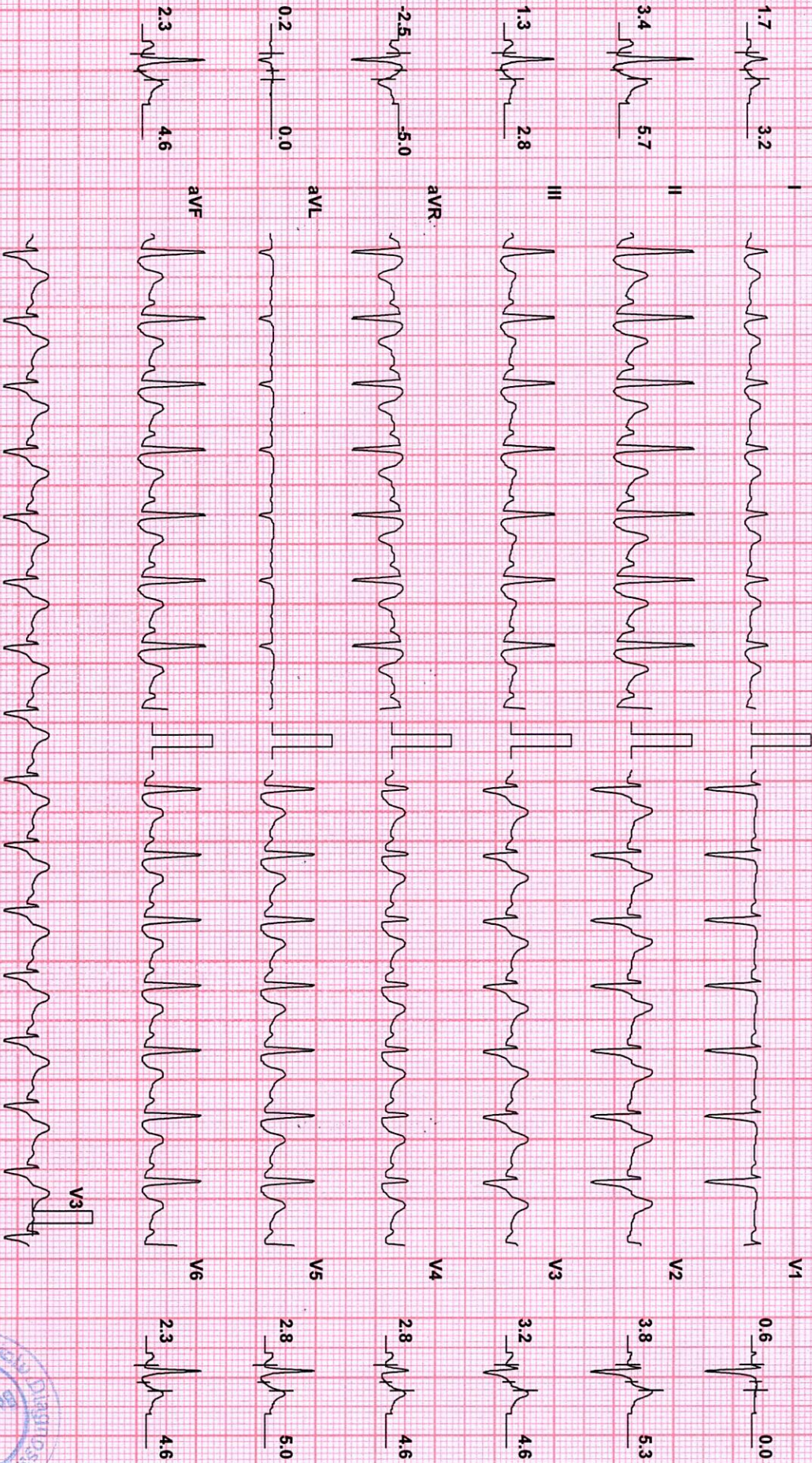

Chart Speed: 25 mm/sec

Filter: 35 Hz

Mains Fil: ON

Amp: 10 mm

Iso = R - 60 ms

J = R + 60 ms

Post J = J + 60 ms

Schlier Standard V 4.51

Linked Median



BPL-DYNATRAC



# Medicu Diagnostics & Speciality Centre

# Test Report

**MRS CHAITHRA P (31 F)**

ID: 258741383

Date: 23-Jul-22

Exec Time : 8 m 6 s

Stage Time : 0 m 54 s

HR: 136 bpm

Protocol: Bruce

Stage: Recovery(3)

Speed: 0 mph

Grade: 0 %

(THR: 170 bpm)

B.P: 130 / 90

ST Level (mm)    ST Slope (mV/s)

ST Level (mm)    ST Slope (mV/s)

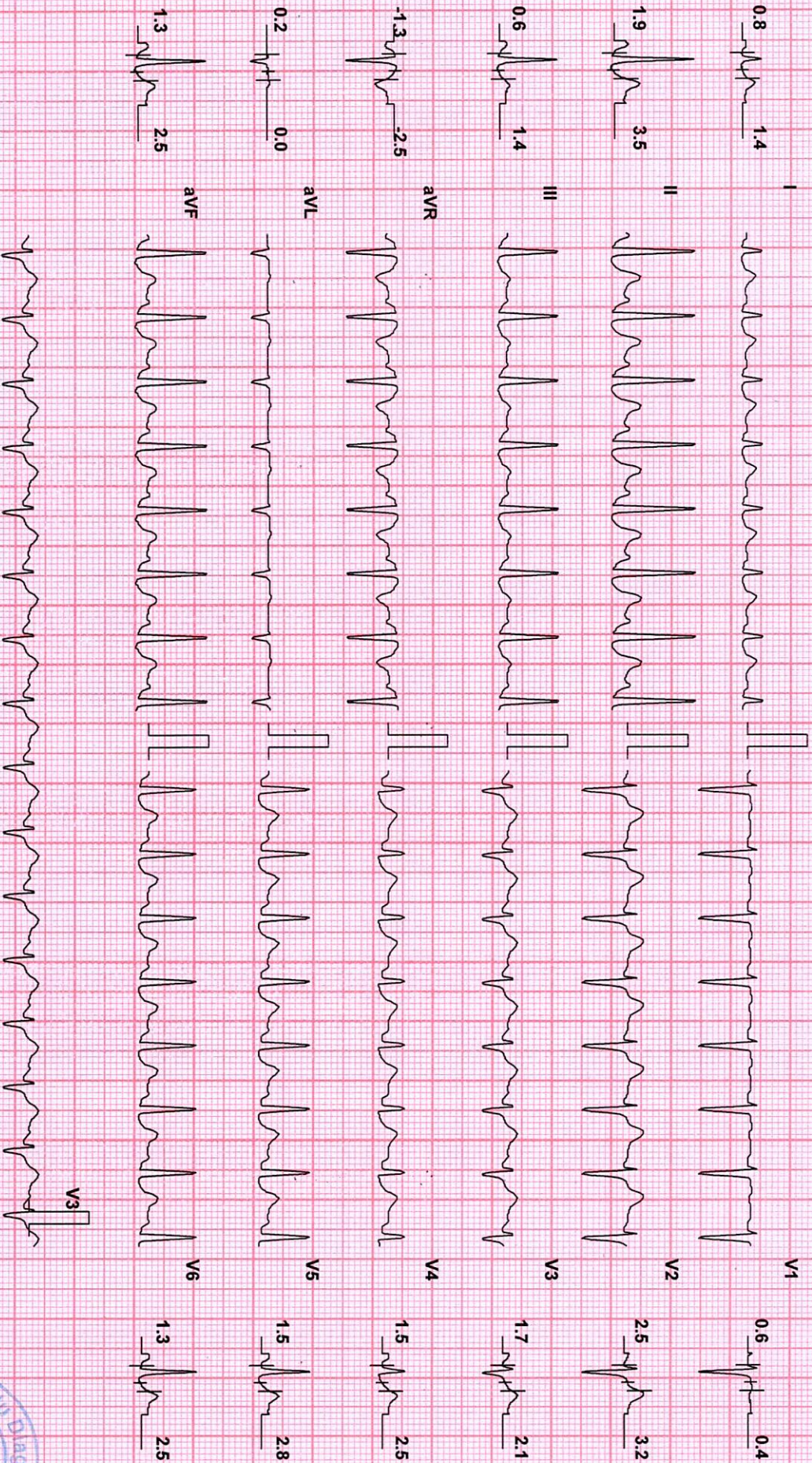

Chart Speed: 25 mm/sec

Filter: 35 Hz

Mains Fil: ON

Amp: 10 mm

ISO = R - 60 ms

J = R + 60 ms

Post J = J + 60 ms

Schiller Standard V 4.51

Linked Median

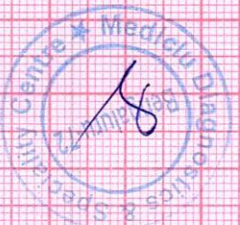

BPL-DYNATRAC

MRS CHAITHRA P (31 F)

ID: 258741383

Date: 23-Jul-22

Exec Time : 8 m 6 s

Stage Time : 0 m 54 s

HR: 129 bpm

Protocol: Bruce

Stage: Recovery(4)

Speed: 0 mph

Grade: 0 %

(THR: 170 bpm)

B.P: 130 / 90

ST Level (mm) ST Slope (mV/s)

ST Level (mm) ST Slope (mV/s)

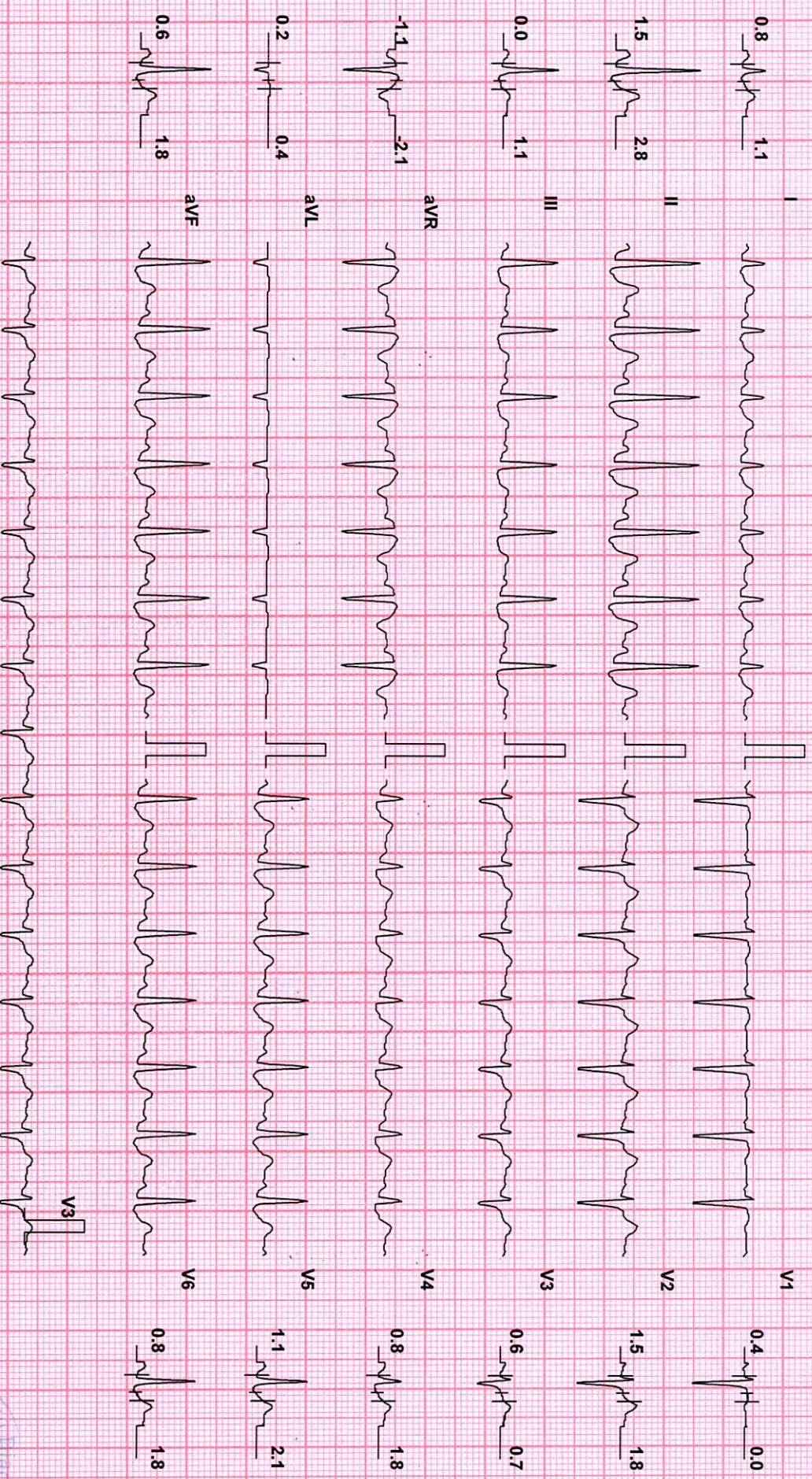

Chart Speed: 25 mm/sec

Filter: 35 Hz

Mains Filtr: ON

Amp: 10 mm

ISO = R - 60 ms

J = R + 60 ms

Post J = J + 60 ms

Schiller Spandan V 4.5f

Linked Median



BPL-DYNATRAC

MRS CHAITHRA P (31 F)

ID: 258741383

Date: 23-Jul-22

Exec Time : 8 m 6 s

Stage Time : 0 m 54 s

HR: 125 bpm

Protocol: Bruce

Stage: Recovery(5)

Speed: 0 mph

Grade: 0 %

(THR: 170 bpm)

B.P.: 130 / 90

ST Level (mm) ST Slope (mV/s)

ST Level (mm) ST Slope (mV/s)

0.6 1.1



0.4 0.0

0.8 2.5

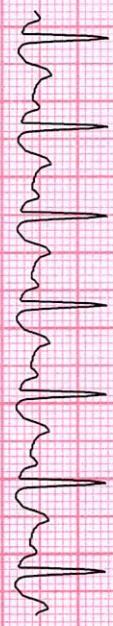

1.5 1.8

0.0 0.7



0.4 1.1

-0.8 -2.1

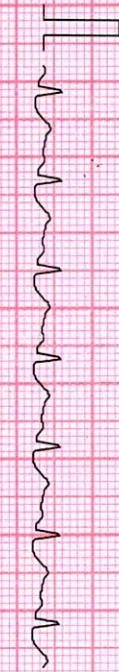

0.4 1.4

0.2 0.4

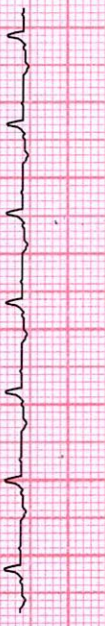

0.4 1.4

0.2 1.8



0.4 1.4



0.4 1.4

BPL-DYNATrac

Chart Speed: 25 mm/sec

Filter: 35 Hz

Mains Fil: ON

Amp: 10 mm

ISO = R - 60 ms

J = R + 60 ms

Post J = J + 60 ms

Schiller Spardan V 4.5f

Linked Median



**MRS CHAITHRA P (31 F)**

ID: 258741383

Date: 23-Jul-22

Exec Time : 8 m 6 s

Stage Time : 0 m 13 s

HR: 125 bpm

Protocol: Bruce

Stage: Recovery(6)

Speed: 0 mph

Grade: 0 %

(THR: 170 bpm)

B.P.: 130 / 90

ST Level (mm)      ST Slope (mV / s)

ST Level (mm)      ST Slope (mV / s)

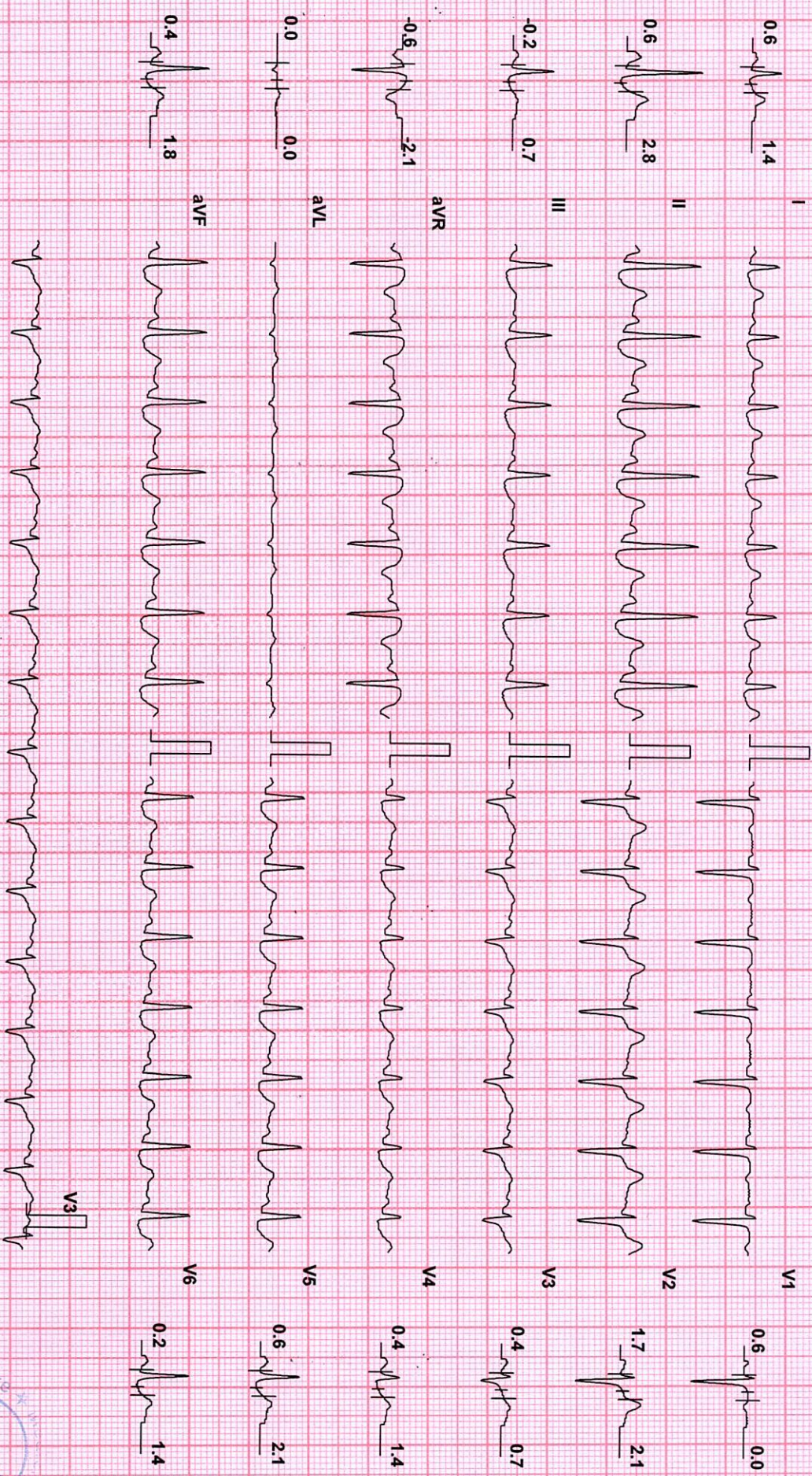

Chart Speed: 25 mm/sec

Filter: 35 Hz

Mains Fil: ON

Amp: 10 mm

ISO = R - 60 ms

J = R + 60 ms

Pos J = J + 60 ms

Linked Median

BPL-DYNATAC

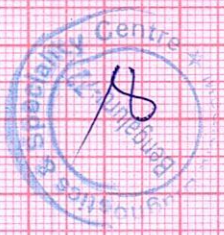

# Medicu Diagnostics & Speciality Centre

Date: 23-Jul-22  
Time: 10:26:36

Patient Details  
Name: MRS CHAITRA P ID: 258741383

Age: 31 y

Sex: F

Height: 551 cms.

Weight: 64 Kg.

Clinical History:

Medications:

## Test Details

Protocol: Bruce  
 Pr.MHR: 189 bpm  
 Max.HR: 181 (96% of Pr.MHR) bpm  
 Max.Mets: 10.20  
 Max. BP: 130 / 90 mmHg  
 Max. BP x HR: 23530 mmHg/min  
 Min. BP x HR: 7840 mmHg/min  
 Total Exec. Time: 8 m 6 s  
 Test Termination Criteria:

## Protocol Details

Stage Name	Stage Time (min : sec)	Mets	Speed (mph)	Grade (%)	Heart Rate (bpm)	Max. BP (mm/Hg)	Max. ST Level (mm)	Max. ST Slope (mV/s)
Supine	0 : 27	1.0	0	0	121	120 / 80	-0.42 III	1.42 II
Standing	0 : 6	1.0	0	0	98	120 / 80	-0.42 II	1.42 II
Hyperventilation	0 : 5	1.0	0	0	105	120 / 80	-0.42 II	1.42 II
1	3 : 0	4.6	1.7	10	152	120 / 80	-1.27 III	3.54 V2
2	3 : 0	7.0	2.5	12	171	130 / 90	-1.91 aVR	5.31 V2
Peak Ex	2 : 6	10.2	3.4	14	181	130 / 90	-1.70 III	5.31 V2
Recovery(1)	1 : 0	1.8	1	0	157	130 / 90	-2.76 aVR	5.66 V2
Recovery(2)	1 : 0	1.0	0	0	136	130 / 90	-2.76 aVR	5.66 II
Recovery(3)	1 : 0	1.0	0	0	136	130 / 90	-2.76 aVR	5.66 II
Recovery(4)	1 : 0	1.0	0	0	129	130 / 90	-1.49 aVR	4.25 II
Recovery(5)	1 : 0	1.0	0	0	125	130 / 90	-1.06 aVR	2.83 II
Recovery(6)	0 : 19	1.0	0	0	125	130 / 90	-0.64 aVR	2.83 II



## Mediclu Diagnostics & Speciality Centre

### Patient Details

Date: 23-Jul-22

Time: 10:26:36

Name: MRS CHAITHRA P ID: 258741383

Age: 31 y

Sex: F

Height: 551 cms.

Weight: 64 Kg.

### Interpretation

- Target heart rate achieved 96%.
- Good effort tolerance, Normal HR & BP response.
- No significant ST-T changes during exercise and recovery.
- No angina / Arrhythmias.

### IMPRESSION:

- TMT NEGATIVE FOR INDUCIBLE ISCHEMIA.

To correlate clinically.

Ref. Doctor: MEDIWHEEL

Doctor: DR LOKESH KM

( Summary Report edited by user )



ಭಾರತ ಸರ್ಕಾರ  
Government of India

ಭಾರತೀಯ ವಿಶಿಷ್ಟ ಗುರುತು ಪ್ರಾಧಿಕಾರ  
Unique Identification Authority of India

ನೋಂದಣಿ ಸಂಖ್ಯೆ/ Enrolment No.: 0648/00519/12672

To  
ಚೈತ್ರ ಪಿ  
Chaitra P  
W/O Nagesha E  
#180  
Jangamarahalli  
pavagada  
pavagada  
Jangamarahalli  
Tumakuru Karnataka - 572116  
7899086624

Signature Not Verified  
Digitally signed by  
UNIQUE IDENTIFICATION  
AUTHORITY OF INDIA 05  
Date: 2022.07.27 05:41:05  
UTC

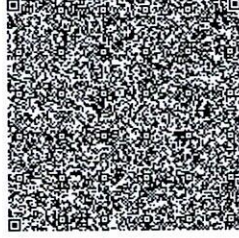

ನಿಮ್ಮ ಆಧಾರ್ ಸಂಖ್ಯೆ / Your Aadhaar No. :

5742 4916 5278

VID : 9170 4825 4136 7823

ನನ್ನ ಆಧಾರ್, ನನ್ನ ಗುರುತು



ಭಾರತ ಸರ್ಕಾರ  
Government of India



ಚೈತ್ರ ಪಿ  
Chaitra P  
ಜನ ದಿನಾಂಕ/DOB: 01/06/1990  
ಪ್ರಿ/FEMALE

Issue Date: 12/08/2011

5742 4916 5278

VID : 9170 4825 4136 7823

ನನ್ನ ಆಧಾರ್, ನನ್ನ ಗುರುತು



Government of India



ಮಾಹಿತಿ

- ಆಧಾರ್ ಗುರುತಿನ ಪುರಾವೆಯೇ ಹೊರತು ಪೌರತ್ವದಲ್ಲ
- ಸುರಕ್ಷಿತ ಕ್ಯೂಆರ್ ಕೋಡ್/ಆಫ್ಲೈನ್ XML/ಆನ್ಲೈನ್ ದೃಢೀಕರಣ ಬಳಸಿ ಗುರುತನ್ನು ಪರಿಶೀಲಿಸಿ
- ಎಲೆಕ್ಟ್ರಾನಿಕ್ ಪ್ರಕ್ರಿಯೆ ಮೂಲಕ ಮುದ್ರಿತವಾದ ವಿದ್ಯುನ್ಮಾನ ದಾಖಲೆ ಇದಾಗಿದೆ

INFORMATION

- Aadhaar is a proof of identity, not of citizenship.
- Verify identity using Secure QR Code/ Offline XML/ Online Authentication.
- This is electronically generated letter.

- ಆಧಾರ್ ದೇಶದಾದ್ಯಂತ ಮಾನ್ಯತೆಯನ್ನು ಪಡೆದಿದೆ
- ಸುಲಭವಾಗಿ ಸರ್ಕಾರಿ ಹಾಗೂ ಸರ್ಕಾರೇತರ ಸೇವೆಗಳನ್ನು ಪಡೆಯಲು ಆಧಾರ್ ಸಹಾಯವಾಗಲಿದೆ.
- ನಿಮ್ಮ ಮೊಬೈಲ್ ಸಂಖ್ಯೆ ಮತ್ತು ಇ-ಮೇಲ್ ಐಡಿ ಅನ್ನು ಆಧಾರ್ ನಲ್ಲಿ ನವೀಕರಿಸಿಡಿ
- ಆಧಾರ್ ನ್ನು ನಿಮ್ಮ ಸ್ಮಾರ್ಟ್ ಫೋನ್ ನಲ್ಲಿ ಕೊಂಡೊಯ್ಯಿರಿ- mAadhaar ಅಪ್ಲಿಕೇಶನ್ ಬಳಸಿ

- Aadhaar is valid throughout the country.
- Aadhaar helps you avail various Government and non-Government services easily.
- Keep your mobile number & email ID updated in Aadhaar.
- Carry Aadhaar in your smart phone – use mAadhaar App.



ಭಾರತೀಯ ವಿಶಿಷ್ಟ ಗುರುತು ಪ್ರಾಧಿಕಾರ  
Unique Identification Authority of India



ವಿಳಾಸ:  
W/O ನಾಗೇಶ್ ಈ, #180, ಜಂಗಮರಹಳ್ಳಿ ಪಾವಗಡ,  
ಪಾವಗಡ, ಜಂಗಮರಹಳ್ಳಿ ತುಮಕೂರು,  
ಕರ್ನಾಟಕ - 572116

Address:  
W/O Nagesha E, #180, Jangamarahalli,  
pavagada, pavagada, Jangamarahalli,  
Tumakuru,  
Karnataka - 572116

Download Date: 22/07/2022

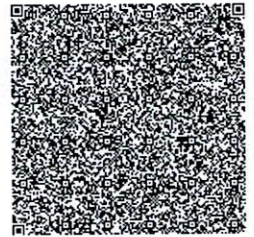

5742 4916 5278

VID : 9170 4825 4136 7823

1947 | help@uidai.gov.in | www.uidai.gov.in



To,

The Coordinator,  
Mediwheel (Arcofemi Healthcare Limited)  
Helpline number: 011- 41195959

Dear Sir / Madam,

**Sub: Annual Health Checkup for the employees of Bank of Baroda**

This is to inform you that the following spouse of our employee wishes to avail the facility of Cashless Annual Health Checkup provided by you in terms of our agreement.

PARTICULARS OF HEALTH CHECK UP BENEFICIARY	
NAME	CHAITHRA P
DATE OF BIRTH	01-06-1990
PROPOSED DATE OF HEALTH CHECKUP FOR EMPLOYEE SPOUSE	23-07-2022
BOOKING REFERENCE NO.	22S175038100022114S
SPOUSE DETAILS	
EMPLOYEE NAME	MR. E NAGESHA
EMPLOYEE EC NO.	175038
EMPLOYEE DESIGNATION	SINGLE WINDOW OPERATOR A
EMPLOYEE PLACE OF WORK	BANGALORE,K G ROAD
EMPLOYEE BIRTHDATE	01-06-1989

This letter of approval / recommendation is valid if submitted along with copy of the Bank of Baroda employee id card. This approval is valid from **20-07-2022** till **31-03-2023**. The list of medical tests to be conducted is provided in the annexure to this letter. Please note that the said health checkup is a **cashless facility** as per our tie up arrangement. We request you to attend to the health checkup requirement of our employee's spouse and accord your top priority and best resources in this regard. The EC Number and the booking reference number as given in the above table shall be mentioned in the invoice, invariably.

We solicit your co-operation in this regard.

Yours faithfully,

Sd/-

**Chief General Manager  
HRM Department  
Bank of Baroda**

(Note: This is a computer generated letter. No Signature required. For any clarification, please contact Mediwheel (Arcofemi Healthcare Limited))