

**DR MUKESH SHARMA**  
MD (General Medicine)  
FMD (Hematology-Oncology)  
Consultant Physician  
Reg. No. 50480314

**OP CASE SUMMARY  
DOCTOR PRESCRIPTION**

**MMI Narayana**  
Superspecialty Hospital  
Unit of Hematology

09/09/23

Dr. Rishuendra Chandra

34 yrs

Came for Hemat check up

NO Complaints

H/O Polycythemia

OP 130/23  
PN: 104/6

No

- Cap R<sub>10</sub> 114x (30)  
W →



**MMI Narayana Superspecialty Hospital**  
Registered Office: 366-A, Bommasandra Industrial Area, Anekal Taluk, Bangalore 560092  
Hospital Address: New Dharmaraj Road, Laxmi Nagar, Bangalore 560021  
Tel: +91 771 4012301 / 302 | Fax: +91 771 408 1106 | Email: info@mmi-narayanahealth.org | www.narayanahealth.org



Appointments  
**186-0208-0208**

Emergencies  
**8821-818181**

**8821-818181**

DR. K. SURESH CHANDRAN  
MBBS, MD, DNB (General Surgery), FRCGS (Surgical Oncology)  
SPECIALIST SURGEON  
100, 101, 102, 103, 104

# OP CASE SUMMARY DOCTOR PRESCRIPTION

**MMI Narayana**  
Specialty Hospital  
RAIPUR (C.G.)

*Hingula Chandra*

3/8/23

*Upper Incisor Class*

*Gravelly decay 11, 16*

*Diagnosis*

*Caries*



MMI Narayana Super Speciality Hospital  
100, 101, 102, 103, 104  
100, 101, 102, 103, 104  
100, 101, 102, 103, 104



1502-001-0123

**OP CASE SUMMARY  
DOCTOR PRESCRIPTION**

9/8/2022

~~Bhrupendra~~  
34/m

No Ocular complaints

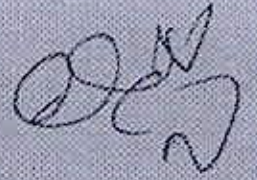
LE VA 6/6 (U-R)  
6/6 (U-R) IOT   
N16 (U-R) BE

Slc. All conj

- fundus OK

- Ocurest plus drop

o o o o x 20 days  
Refresh Tears o o



**DEPARTMENT OF LABORATORY MEDICINE** of Narayana Health

MRN : 17540000305677  
Name : Bhupendra Chandrakar  
Age / Sex : 34 Year(s) / Male  
Sample No : 22208090156  
Consulting DR : Dr. Mukesh Kumar Sharma  
Patient Address : H.no-219, dammani colony ward-02,  
nuwapara Raipur Tarri Chhattisgarh,India

Department : GENERAL MEDICINE  
Specimen : WHOLE BLOOD  
Visit Type : OP  
Collected On : 09/08/2022 10:43 AM  
Referred DR : Dr. Mukesh Kumar Sharma  
Received On : 09/08/2022 11:09 AM  
Reported On : 09/08/2022 12:27 PM  
Report Type : Final

**HAEMATOLOGY LAB**

T	Result	Unit	Biological Reference Interval
<b>EHP MEDIWHEEL FULL BODY HEALTH CHECK PACKAGE MALE BELOW 40 YRS</b>			
ERYTHROCYTE SEDIMENTATION RATE (ESR)	<u>60.00</u> H	mm/hr	0-10

**NH MMI Narayana Superspeciality Hospital**

(A unit of Narayana Health Limited) CIN: L85110KA2000PLC027497

Registered Office: 258/A, Bommasandra Industrial Area, Anekal Taluk, Bangalore 560099

Hospital Address: New Dhamtari Road, Lalpur, Raipur 492001

Tel +91 771 4210901 / 902 | Fax +91 771 408 1106 | Email: info.rpr@narayanahealth.org | [www.narayanahealth.org](http://www.narayanahealth.org)

Dr. SMRATI RATHORE MBBS MD  
PATHOLOGY



Appointments  
**1800-309-0309**

Emergencies  
**8821-818181**

**DEPARTMENT OF LABORATORY MEDICINE** Unit of Narayana Health

<b>MRN</b> : 17540000305677 <b>Name</b> : Bhupendra Chandrakar <b>Age / Sex</b> : 34 Year(s) / Male <b>Sample No</b> : 1R2208090242 <b>Consulting DR</b> : Dr. Mukesh Kumar Sharma <b>Patient Address</b> : H.no-219, dammani colony ward-02, nawapara Raipur Tarri Chhattisgarh,India	<b>Department</b> : GENERAL MEDICINE <b>Specimen</b> : PLASMA <b>Visit Type</b> : OP <b>Collected On</b> : 09/08/2022 10:43 AM <b>Referred DR</b> : Dr. Mukesh Kumar Sharma <b>Received On</b> : 09/08/2022 11:09 AM <b>Reported On</b> : 09/08/2022 02:30 PM <b>Report Type</b> : Final
--	---

**BIOCHEMISTRY**

Test	Result	Unit	Biological Reference Interval
POST PRANDIAL BLOOD SUGAR (PPBS)	102.00		



**Dr. NEERAJ NAIK** M.B.B.S D.C.P  
 CONSULTANT PATHOLOGIST



**NH MMI Narayana Superspeciality Hospital**

(A unit of Narayana Hrudayalaya Limited) | CIN: LB5110KA2000PLC027497

Registered Office: 258/A, Bommasandra Industrial Area, Anekal Taluk, Bangalore 560099

Hospital Address: New Dhamtari Road, Lalpur, Raipur 492001

Tel +91 771 4210901 / 902 | Fax +91 771 408 1106 | Email: info.rpr@narayanahealth.org | [www.narayanahealth.org](http://www.narayanahealth.org)

**1800-309-0309**

Emergencies

**8821-818181**

**DEPARTMENT OF LABORATORY MEDICINE** of Narayana Health

**MRN** : 17540000305677  
**Name** : Bhupendra Chandrakar  
**Age / Sex** : 34 Year(s) / Male  
**Sample No** : IR2208090244  
**Consulting DR** : Dr. Mukesh Kumar Sharma  
**Patient Address** : H.no-219, dammani colony ward-02,  
nawapara Raipur Tarri Chhattisgarh,India

**Department** : GENERAL MEDICINE  
**Specimen** : SERUM  
**Visit Type** : OP  
**Collected On** : 09/08/2022 10:43 AM  
**Referred DR** : Dr. Mukesh Kumar Sharma  
**Received On** : 09/08/2022 11:09 AM  
**Reported On** : 09/08/2022 12:56 PM  
**Report Type** : Final

Test	Result	Unit	Biological Reference Interval
FASTING BLOOD SUGAR (FBS)	85.00	mg/dl	70-99
LDL CHOLESTEROL	<b>103.00 H</b>	mg/dl	0-100



Dr. SMRITI RATHORE MBBS MD  
PATHOLOGY

**NH MMI Narayana Superspeciality Hospital**

(A unit of Narayana Hrudayalaya Limited) CIN: LB5110KA2000PLC027497

Registered Office: 25B/A, Bommasandra Industrial Area, Anekal Taluk, Bangalore 560099

Hospital Address: New Dhamtari Road, Lalpur, Raipur 492001

Tel +91 771 4210901 / 902 | Fax +91 771 408 1106 | Email: info.rpr@narayanahealth.org | [www.narayanahealth.org](http://www.narayanahealth.org)



Appointments

**1800-309-0309**

Emergencies

**8821-818181**

**DEPARTMENT OF LABORATORY MEDICINE** Unit of Narayana Health

**MRN** : 17540000305677  
**Name** : Bhupendra Chandrakar  
**Age / Sex** : 34 Year(s) / Male  
**Sample No** : 22208090157  
**Consulting DR** : Dr. Mukesh Kumar Sharma  
**Patient Address** : H.no-219, dammani colony ward-02,  
nawapara Raipur Tarri Chhattisgarh,India

**Department** : GENERAL MEDICINE  
**Specimen** : WHOLE BLOOD  
**Visit Type** : OP  
**Collected On** : 09/08/2022 10:43 AM  
**Referred DR** : Dr. Mukesh Kumar Sharma  
**Received On** : 09/08/2022 11:09 AM  
**Reported On** : 09/08/2022 11:47 AM  
**Report Type** : Final

Test	Result	Unit	Biological Reference Interval
<b>COMPLETE BLOOD COUNT (CBC)</b>			
HAEMOGLOBIN (HB%)	13.20	g/dl	13-18
RED BLOOD CELL COUNT	5.04	Million/ul	4.5-6.5
PCV (PACKED CELL VOLUME) / HEMATOCRIT	<u>39.7</u> L	%	40-54
MCV (MEAN CORPUSCULAR VOLUME)	78.8	fl	76-96
MCH (MEAN CORPUSCULAR HAEMOGLOBIN)	<u>26.30</u> L	pg	27-32
MCHC (MEAN CORPUSCULAR HAEMOGLOBIN CONCENTRATION)	33.40	%	30-35
RED CELL DISTRIBUTION WIDTH (RDW)	<u>14.50</u> H	%	11.6-14.0
PLATELET COUNT	324.00	Thous/ $\mu$ l	150-400
TOTAL LEUKOCYTE COUNT (TLC)	6.6	Thousand/cu.mm	4.0-10.0
<b>DIFFERENTIAL COUNT (DC)</b>			
Neutrophils	68	%	40-75
Lymphocytes	27	%	20-45
Monocytes	03	%	2-10
Eosinophils	02	%	1-6
Basophils	00	%	0-1



Dr. SMRITI PATHOREMBBS MD  
**PATHOLOGIST**



**NH MMI Narayana Superspeciality Hospital**

(A unit of Narayana Hrudayalaya Limited) | CIN: LB5110KA2000PLC027497

Registered Office: 258/A, Bommasandra Industrial Area, Anekal Taluk, Bangalore 560099

Hospital Address: New Dhamtari Road, Lalpur, Raipur 492001

Tel +91 771 4210901 / 902 | Fax +91 771 408 1106 | Email: info.rpr@narayanahealth.org | [www.narayanahealth.org](http://www.narayanahealth.org)

Appointments

**1800-309-0309**

Emergencies

**8821-818181**

**DEPARTMENT OF LABORATORY MEDICINE** Unit of Narayana Health

<b>MRN</b> : 17540000305677	<b>Department</b> : GENERAL MEDICINE
<b>Name</b> : Bhupendra Chandrakar	<b>Specimen</b> : SERUM
<b>Age / Sex</b> : 34 Year(s) / Male	<b>Visit Type</b> : OP
<b>Sample No</b> : IR2208090244	<b>Collected On</b> : 09/08/2022 10:43 AM
<b>Consulting DR</b> : Dr. Mukesh Kumar Sharma	<b>Referred DR</b> : Dr. Mukesh Kumar Sharma
<b>Patient Address</b> : H.no-219, dammani colony ward-02, nawapara Raipur Tarri Chhattisgarh,India	<b>Received On</b> : 09/08/2022 11:09 AM
	<b>Reported On</b> : 09/08/2022 01:53 PM
	<b>Report Type</b> : Final

Test	Result	Unit	Biological Reference Interval
<b>LIPID PROFILE (CHOL,TRIG,HDL,LDL,VLDL)</b>			
CHOLESTEROL TOTAL	191.00		50-200
TRIGLYCERIDES	<b>234.00 H</b>	mg/dl	0-150
HDL CHOLESTROL (HDL C)	41.00	mg/dl	35-70
VLDL CHOLESTEROL	<b>46.80 H</b>	mg/dl	0-40
CHOLESTEROL /HDL RATIO	4.66		0-5

**NH MMI Narayana Superspeciality Hospital**

(A unit of Narayana Hrudayalaya Limited) CIN: L85110KA2000PLC027497

Registered Office: 258/A, Bommasandra Industrial Area, Anekal Taluk, Bangalore 560099

Hospital Address: New Dhamtari Road, Lalpur, Raipur 492001

Tel +91 771 4210901 / 902 | Fax +91 771 408 1106 | Email: info.rpr@narayanahealth.org | [www.narayanahealth.org](http://www.narayanahealth.org)



Dr. SMRITIRAJ NOREMBBS MD  
PATHOLOGIST

Appointments

**1800-309-0309**

Emergencies

**8821-818181**



**DEPARTMENT OF LABORATORY MEDICINE** of Narayana Health

<b>MRN</b> : 17540000305677	<b>Department</b> : GENERAL MEDICINE
<b>Name</b> : Bhupendra Chandrakar	<b>Specimen</b> : SERUM
<b>Age / Sex</b> : 34 Year(s) / Male	<b>Visit Type</b> : OP
<b>Sample No</b> : 1R2208090244	<b>Collected On</b> : 09/08/2022 10:43 AM
<b>Consulting DR</b> : Dr. Mukesh Kumar Sharma	<b>Referred DR</b> : Dr. Mukesh Kumar Sharma
<b>Patient Address</b> : H.no-219, dammani colony ward-02, nawapara Raipur Tarri Chhattisgarh,India	<b>Received On</b> : 09/08/2022 11:09 AM
	<b>Reported On</b> : 09/08/2022 12:56 PM
	<b>Report Type</b> : Final

Test	Result	Unit	Biological Reference Interval
<b>LIVER FUNCTION TEST(LFT)</b>			
BILIRUBIN TOTAL	0.60	mg/dl	0-1.3
BILIRUBIN DIRECT	0.10	mg/dl	0-0.3
TOTAL PROTEIN	7.70	gm/dL	6.4-8.2
SGOT (AST)	<b>41.00 H</b>	IU/L	15-37
SGPT (ALT)	34.00	IU/L	30-65
ALKALINE PHOSPHATASE (ALP)	104.00	IU/L	50-136
GAMMA GLUTAMYL TRANSFERASE (GGT)	23	U/L	5-85



Dr. SMRITI RATHORE MBBS MD  
PATHOLOGY



**NH MMI Narayana Superspeciality Hospital**

(A unit of Narayana Hrudayalaya Limited) CIN: L185110KA2000PLC027497

Registered Office: 258/A, Bommasandra Industrial Area, Anekal Taluk, Bangalore 560099

Hospital Address: New Dhamtari Road, Lalpur, Raipur 492001

Tel +91 771 4210901 / 902 | Fax +91 771 408 1106 | Email: info.rpr@narayanahealth.org | [www.narayanahealth.org](http://www.narayanahealth.org)

Appointments

**1800-309-0309**

Emergencies

**8821-818181**

**DEPARTMENT OF LABORATORY MEDICINE** (A Unit of Narayana Health)

**MRN** : 17540000305677  
**Name** : Bhupendra Chandrakar  
**Age / Sex** : 34 Year(s) / Male  
**Sample No** : 1R2208090244  
**Consulting DR** : Dr. Mukesh Kumar Sharma  
**Patient Address** : H.no-219, dammani colony ward-02,  
nawapara Raipur Tarri Chhattisgarh,India

**Department** : GENERAL MEDICINE  
**Specimen** : SERUM  
**Visit Type** : OP  
**Collected On** : 09/08/2022 10:43 AM  
**Referred DR** : Dr. Mukesh Kumar Sharma  
**Received On** : 09/08/2022 11:09 AM  
**Reported On** : 09/08/2022 01:15 PM  
**Report Type** : Final

Test	Result	Unit	Biological Reference Interval
<b>THYROID PROFILE (T3, T4, TSH)</b>			
TRI IODO THYRONINE (T3)	1.37	ng/dL	0.6-1.81
THYROXINE (T4)	8.22	ug/dl	3.2-12.6
TSH (THYROID STIMULATING HORMONE)	2.01	mIU/mL	0.35-5.50

**NH MMI Narayana Superspeciality Hospital**

(A unit of Narayana Hrudayalaya Limited) CIN: LB5110KA2000PLD027497

Registered Office: 258/A, Bommasandra Industrial Area, Anekal Taluk, Bangalore 560099

Hospital Address: New Dhamtari Road, Lalpur, Raipur 492001

Tel +91 771 4210901 / 902 | Fax +91 771 408 1106 | Email: info.rpr@narayanahealth.org | [www.narayanahealth.org](http://www.narayanahealth.org)



Dr. SMC RATHORE MBBS MD  
PATHOLOGY



Appointments

**1800-309-0309**

Emergencies

**8821-818181**

**DEPARTMENT OF LABORATORY MEDICINE** Unit of Narayana Health

<b>MRN</b> : 17540000305677	<b>Department</b> : GENERAL MEDICINE
<b>Name</b> : Bhupendra Chandrakar	<b>Specimen</b> : WHOLE BLOOD
<b>Age / Sex</b> : 34 Year(s) / Male	<b>Visit Type</b> : OP
<b>Sample No</b> : 82208090015	<b>Collected On</b> : 09/08/2022 10:43 AM
<b>Consulting DR</b> : Dr. Mukesh Kumar Sharma	<b>Referred DR</b> : Dr. Mukesh Kumar Sharma
<b>Patient Address</b> : H.no-219, dammani colony ward-02, nawapara Raipur Tarri Chhattisgarh,India	<b>Received On</b> : 09/08/2022 11:09 AM
	<b>Reported On</b> : 09/08/2022 02:15 PM
	<b>Report Type</b> : Final

**BLOOD BANK**

Tt	Result	Unit	Biological Reference Interval
<b>BLOOD GROUP &amp; RH TYPING</b>			
BLOOD GROUP	"O"		
RH Typing	Positive		

**NH MMI Narayana Superspeciality Hospital**

(A unit of Narayana Hrudayalaya Limited) CIN: L85110KA2000PLC027497

Registered Office: 258/A, Bommasandra Industrial Area, Anekal Taluk, Bangalore 560099

Hospital Address: New Dhamtari Road, Lalpur, Raipur 492001

Tel +91 771 4210901 / 902 | Fax +91 771 408 1106 | Email: info.rpr@narayanahealth.org | [www.narayanahealth.org](http://www.narayanahealth.org)



Dr. NEERAJ NAIK M.B.B.S D.C.P  
CONSULTANT PATHOLOGIST Appointments

**1800-309-0309**

Emergencies

**8821-818181**



**DEPARTMENT OF LABORATORY MEDICINE** of Narayana Health

<b>MRN</b> : 17540000305677	<b>Department</b> : GENERAL MEDICINE
<b>Name</b> : Bhupendra Chandrakar	<b>Specimen</b> : WHOLE BLOOD
<b>Age / Sex</b> : 34 Year(s) / Male	<b>Visit Type</b> : OP
<b>Sample No</b> : 1R2208090245	<b>Collected On</b> : 09/08/2022 10:43 AM
<b>Consulting DR</b> : Dr. Mukesh Kumar Sharma	<b>Referred DR</b> : Dr. Mukesh Kumar Sharma
<b>Patient Address</b> : H.no-219, dammani colony ward-02, nawapara Raipur Tarri Chhattisgarh,India	<b>Received On</b> : 09/08/2022 11:09 AM
	<b>Reported On</b> : 09/08/2022 01:48 PM
	<b>Report Type</b> : Final

Test	Result	Unit	Biological Reference Interval
HBA1C			
HBA1C	5.3	%tage	

**Reference Group HBA1c in %**

Non diabetic Adult (18 years or more) < 5.7

At risk (Prediabetes) 5.7 - 6.4

Diagnosing Diabetes  $\geq$  6.5

Estimated Average Glucose	105.41	mg/dL
---------------------------	--------	-------

**NH MMI Narayana Superspeciality Hospital**

(A unit of Narayana Hrudayafeya Limited) CIN: L85110KA2000PLC027497

Registered Office: 25B/A, Bommasandra Industrial Area, Anekal Taluk, Bangalore 560099

Hospital Address: New Dhamtari Road, Lalpur, Raipur 492001

Tel +91 771 4210901 / 902 | Fax +91 771 408 1106 | Email: info.rpr@narayanahealth.org | [www.narayanahealth.org](http://www.narayanahealth.org)



Dr. SMRITI RAJHOREMBBS MD



Appointments

**1800-309-0309**

Emergencies

**8821-818181**

**DEPARTMENT OF LABORATORY MEDICINE**

<b>MRN</b> : 17540000305677	<b>Department</b> : GENERAL MEDICINE
<b>Name</b> : Bhupendra Chandrakar	<b>Specimen</b> : URINE
<b>Age / Sex</b> : 34 Year(s) / Male	<b>Visit Type</b> : OP
<b>Sample No</b> : 7R2208090069	<b>Collected On</b> : 09/08/2022 10:43 AM
<b>Consulting DR</b> : Dr. Mukesh Kumar Sharma	<b>Referred DR</b> : Dr. Mukesh Kumar Sharma
<b>Patient Address</b> : H.no-219, dammani colony ward-02, nawapara Raipur Tarrī Chhattisgarh,India	<b>Received On</b> : 09/08/2022 11:09 AM
	<b>Reported On</b> : 09/08/2022 02:22 PM
	<b>Report Type</b> : Final

**CLINICAL PATHOLOGY**

T	Result	Unit	Biological Reference Interval
<b>URINE ROUTINE &amp; MICROSCOPY</b>			
<b>PHYSICAL EXAMINATION</b>			
VOLUME	10	ml	
COLOUR	PALE YELLOW		
APPEARANCE	SLIGHTLY TURBID		
SP. GRAVITY	1.015		1.002-1.03
<b>CHEMICAL EXAMINATION</b>			
pH(REACTION)	7.5		4.8-7.5
PROTEIN	Negative		Negative
URINE GLUCOSE	Negative		Negative
KETONE BODIES	Negative		Negative
BILE SALTS	Negative		Negative
BILE PIGMENT (BILIRUBIN)	Negative		Negative
UROBILINOGEN	Negative		
BLOOD URINE	Negative		Negative
URINE LEUCOCYTE ESTERASE	Negative		Negative
<b>MICROSCOPIC EXAMINATION</b>			
NITRITE	Negative		Negative

 Dr. SMRITI RATHORE MBBS MD  
 PATHOLOGY

**NH MMI Narayana Superspeciality Hospital**

(A unit of Narayana Hrudayalaya Limited) CIN: LB5110KA2000PLC027497

Registered Office: 25B/A, Bommasandra Industrial Area, Anekal Taluk, Bangalore 560099

Hospital Address: New Dhamtari Road, Lalpur, Raipur 492001

Tel +91 771 4210901 / 902 | Fax +91 771 408 1106 | Email: info.rpr@narayanahealth.org | www.narayanahealth.org



Appointments

**1800-309-0309**

Emergencies

**8821-818181**

DEPARTMENT OF LABORATORY MEDICINE Unit of Narayana Health

<b>MRN</b>	: 17540000305677	<b>Department</b>	: GENERAL MEDICINE
<b>Name</b>	: Bhupendra Chandrakar	<b>Specimen</b>	: URINE
<b>Age / Sex</b>	: 34 Year(s) / Male	<b>Visit Type</b>	: OP
<b>Sample No</b>	: 7R2208090069	<b>Collected On</b>	: 09/08/2022 10:43 AM
<b>Consulting DR</b>	: Dr. Mukesh Kumar Sharma	<b>Referred DR</b>	: Dr. Mukesh Kumar Sharma
<b>Patient Address</b>	: H.no-219, dammani colony ward-02, nawapara Raipur Tarri Chhattisgarh,India	<b>Received On</b>	: 09/08/2022 11:09 AM
		<b>Reported On</b>	: 09/08/2022 02:22 PM
		<b>Report Type</b>	: Final

**CLINICAL PATHOLOGY**

T	Result	Unit	Biological Reference Interval
PUS CELLS	1-2	hpf	0-2
RBC	NOT SEEN	hpf	0-3
EPITHELIAL CELLS	2-4	hpf	2-3
CRYSTALS	NOT SEEN		
CASTS	NOT SEEN		OCC HYALINE CAST / HPF



Dr. SMRITI RATHORE MBBS MD  
PATHOLOGY



**NH MMI Narayana Superspeciality Hospital**

(A unit of Narayana Hrudayalaya Limited) CIN: L85110KA2000PLC027497

Registered Office: 258/A, Bommasandra Industrial Area, Anekal Taluk, Bangalore 560099

Hospital Address: New Dhamtari Road, Lalpur, Raipur 492001

Tel +91 771 4210901 / 902 | Fax +91 771 408 1106 | Email: info.rpr@narayanahealth.org | [www.narayanahealth.org](http://www.narayanahealth.org)

Appointments

**1800-309-0309**

Emergencies

**8821-818181**

**DEPARTMENT OF LABORATORY MEDICINE** of Narayana Health

<b>MRN</b>	: 17540000305677	<b>Department</b>	: GENERAL MEDICINE
<b>Name</b>	: Bhupendra Chandrakar	<b>Specimen</b>	: SERUM
<b>Age / Sex</b>	: 34 Year(s) / Male	<b>Visit Type</b>	: OP
<b>Sample No</b>	: 1R2208090243	<b>Collected On</b>	: 09/08/2022 10:43 AM
<b>Consulting DR</b>	: Dr. Mukesh Kumar Sharma	<b>Referred DR</b>	: Dr. Mukesh Kumar Sharma
<b>Patient Address</b>	: H.no-219, dammani colony ward-02, nawapara Raipur Tarrī Chhattisgarh,India	<b>Received On</b>	: 09/08/2022 11:09 AM
		<b>Reported On</b>	: 09/08/2022 12:56 PM
		<b>Report Type</b>	: Final

Test	Result	Unit	Biological Reference Interval
<b>RENAL PACKAGE - 2 (RFT FASTING)</b>			
<b>SERUM CREATININE</b>			
SERUM CREATININE	0.8	mg/dl	0.8-1.3
BLOOD UREA NITROGEN (BUN)	8.00	mg/dl	7-20
SODIUM, SERUM	145.00	mmol/L	135-150
POTASSIUM, SERUM	5.00	mmol/L	3.5-5
CHLORIDE	101.00	mmol/L	95-106
CALCIUM	9.40	mg/dl	8.5-10.1
MAGNESIUM	1.80	mg/dL	1.8-2.4
URIC ACID	6.70	mg/dl	3.5-7.2
PHOSPHORUS	3.20	mg/dl	2.6-4.7
FASTING BLOOD SUGAR (FBS)	85.00	mg/dl	70-99



Dr. SMRITI RATHORE MBBS MD  
PATHOLOGY



**NH MMI Narayana Superspeciality Hospital**

(A unit of Narayana Hrudayalaya Limited) CIN: L85110KA2000PLC027497

Registered Office: 258/A, Bommasandra Industrial Area, Anekal Taluk, Bangalore 560099

Hospital Address: New Dhamtari Road, Lalpur, Raipur 492001

Tel +91 771 4210901 / 902 | Fax +91 771 408 1106 | Email: info.rpr@narayanahealth.org | [www.narayanahealth.org](http://www.narayanahealth.org)

Appointments

**1800-309-0309**

Emergencies

**8821-818181**

**DEPARTMENT OF LABORATORY MEDICINE** of Narayana Health

**MRN** : 17540000305677 **Department** : GENERAL MEDICINE  
**Name** : Bhupendra Chandrakar **Specimen** : SERUM  
**Age / Sex** : 34 Year(s) / Male **Visit Type** : OP  
**Sample No** : 1R2208090244 **Collected On** : 09/08/2022 10:43 AM  
**Consulting DR** : Dr. Mukesh Kumar Sharma **Referred DR** : Dr. Mukesh Kumar Sharma  
**Patient Address** : H.no-219, dammani colony ward-02,  
nawapara Raipur Tarri Chhattisgarh,India **Received On** : 09/08/2022 11:09 AM  
**Reported On** : 09/08/2022 01:53 PM  
**Report Type** : Final

Test	Result	Unit	Biological Reference Interval
eGFR	110.66	mL/min/1.73m2	

**NH MMI Narayana Superspeciality Hospital**

(A unit of Narayana Hrudayalaya Limited) CIN: L85110KA2000PLC027497

Registered Office: 258/A, Bommasandra Industrial Area, Anekal Taluk, Bangalore 560099

Hospital Address: New Dhamtari Road, Lalpur, Raipur 492001

Tel +91 771 4210901 / 902 | Fax +91 771 408 1106 | Email: info.rpr@narayanahealth.org | [www.narayanahealth.org](http://www.narayanahealth.org)



Dr. SMRITI RATHORE MBBS MD

PATHOLOGY

Appointments

**1800-309-0309**

Emergencies

**8821-818181**



**DEPARTMENT OF LABORATORY MEDICINE** Unit of Narayana Health

**MRN** : 17540000305677  
**Name** : Bhupendra Chandrakar  
**Age / Sex** : 34 Year(s) / Male  
**Sample No** : IR2208090244  
**Consulting DR** : Dr. Mukesh Kumar Sharma  
**Patient Address** : H.no-219, dammani colony ward-02,  
nawapara Raipur Tarri Chhattisgarh,India

**Department** : GENERAL MEDICINE  
**Specimen** : SERUM  
**Visit Type** : OP  
**Collected On** : 09/08/2022 10:43 AM  
**Referred DR** : Dr. Mukesh Kumar Sharma  
**Received On** : 09/08/2022 11:09 AM  
**Reported On** : 09/08/2022 01:53 PM  
**Report Type** : Final

Test	Result	Unit	Biological Reference Interval
SERUM ALBUMIN	4.30	gm/dL	3.4-5
SERUM GLOBULIN	3.40		
ALBUMIN TO GLOBULIN (A/G)RATIO	1.26		1-2.1

Note:  
Abnormal results are highlighted.  
Results relate to the sample only.  
Kindly correlate clinically.

-- End of Report --



Dr. SMRITI RATHORE MBBS MD  
PATHOLOGY



**NH MMI Narayana Superspeciality Hospital**

(A unit of Narayana Hrudayalaya Limited) CIN: L85110KA2000PLC027497

Registered Office: 258/A, Bommasandra Industrial Area, Anekal Taluk, Bangalore 560099

Hospital Address: New Dhamtari Road, Lalpur, Raipur 492001

Tel +91 771 4210901 / 902 | Fax +91 771 408 1106 | Email: info.rpr@narayanahealth.org | [www.narayanahealth.org](http://www.narayanahealth.org)

Appointments

**1800-309-0309**

Emergencies

**8821-818181**

## ECHOCARDIOGRAPHY REPORT

Patient ID : 17540000305677 Report Date : 09/08/2022  
Patient Name: : Mr. Bhupendra Chandrakar  
Age / Gender : 34Years/ Male

### MEASUREMENT

AO : 28 ( 20 - 35 )mm LVID(d) : 47 ( 36 - 52 )mm IVS: 09 ( 06 - 11 )mm  
LA : 31 ( 19 - 40 )mm LVID s : 28 ( 23 - 39 )mm PW: 09 ( 06 - 11 )mm  
EF : 60%

### VALVES

Mitral Valve : Normal  
Aortic valve : Normal  
Tricuspid Valve : Trace TR, PASP-34+RA  
Pulmonary Valve : Normal

### CHAMBERS

Left Atrium : Normal  
Right Atrium : Normal  
Left Ventricle : Normal  
Right Ventricle : Normal

### SEPTAE

IVS : Intact  
IAS : Intact

### GREAT ARTERIES

Aorta : Normal  
Pulmonary Artery : Normal



<b>Patient ID</b> : 17540000305677	<b>Report Date</b> : 09/08/2022
<b>Patient Name</b> : Mr. Bhupendra Chandrakar	
<b>Age / Gender</b> : 34Years/ Male	

**WALL MOTION ABNORMALITIES**

No RWMA at rest

**FINAL DIAGNOSIS**

No RWMA at rest  
Normal LV systolic function. LVEF-60%.  
Normal cardiac chambers dimension  
Trace TR, PASP-34+RA  
IVC normal & collapsing >50% with respiratory variation.  
No I/C clot, vegetation or pericardial effusion

*S. Gouniyal*

**Dr. S.Gouniyal**  
MD, DM  
Senior interventional Cardiologist



**DR. PRASHANT MADHARIA**  
MD, PGDCC  
Consultant Non- Invasive Cardiology

**Dr. JINESH JAIN**  
MD, DM  
Consultant, interventional Cardiology

NAME: MR: BHUPENDRA CHANDRAKAR

REF. BY: DR. M.SHARMA

Unit of Narayana Health  
AGE: 34YRS/M MRN : 305677

DATE: 09.08.2022

**SONOGRAPHY OF ABDOMEN AND PELVIS**

The Real time, B mode, gray scale sonography was performed.

**LIVER** : The liver is normal in size **with increased echotexture grade-I/II**. Possibility of small focal lesion can not be ruled out.

**GALL BLADDER** : The gall bladder is partially distended.

**PORTAL VEIN** : Intrahepatic portal vein showing hepatopedal flow . Rest of the portal vein poorly visualized.

**SPLEEN** : The spleen is normal in size .

**PANCREAS** :The pancreas is poorly visualized.

**B/L KIDNEYS** : The right kidney measures - 9.2 x 3.7cm and left kidney measures - 9.1 x 4.6cm in size. Both kidneys reveal normal cortical echotexture and have smooth margins.Cortico-medullary differentiation is maintained. No calculus or hydronephrosis is seen.

**URINARY BLADDER** : The urinary bladder is distended.

**PROSTATE**: The prostate appears normal in size.

No free fluid is seen in the peritoneal cavity.

**IMPRESSION** :

- **Grade-I/II fatty liver.**

ADVISED: Clinical correlation & correlation with other relevant investigations.



DR APGORV AGRAWAL  
CONSULTANT RADIOLOGIST

<b>Patient Name</b>	CHANDRAKAR BHUPENDRA	<b>Requested By</b>	DR. M . K. SHARMA
<b>MRN</b>	17540000305677	<b>Procedure DateTime</b>	2022-08-09 11:51:53
<b>Age/Sex</b>	34/ Male	<b>Hospital</b>	NH-RAIPUR

**CHEST RADIOGRAPH (PA VIEW)**

**FINDINGS WITH IMPRESSION:**

- The lung fields and bronchovascular markings appear normal.
- Cardiac shadow appears normal.
- Mediastinum appears normal.  
The hilar shadows are unremarkable.
- The costo-phrenic angles are clear.
- The visualized bones appear normal.
- Cardio-thoracic ratio appear normal.
- Both the diaphragmatic domes appear normal.

Adv - Clinical correlation and further appropriate evaluation.



**DR. VIJENDRA RUPRELA**  
MBBS, DMRD, DNB, MNAMS  
CONSULTANT RADIOLOGIST

This is a digitally signed valid document. Reported Date/Time: 2022-08-09 19:39:10

ID: 305677  
Name: MR BIHUPENDRA  
Age: 34 Years  
Gender: Male

2022-08-09 13:04:43

Vent. Rate: 66 bpm  
PR Interval: 158 ms  
QRS Duration: 86 ms  
QT/QTc Interval: 334/345 ms  
P/QRS/T Axes: 31/21/13 deg

QTechologies

Sinus rhythm  
Short QT interval  
Borderline ECG

Unconfirmed Diagnosis

“Please Xerox This Copy”

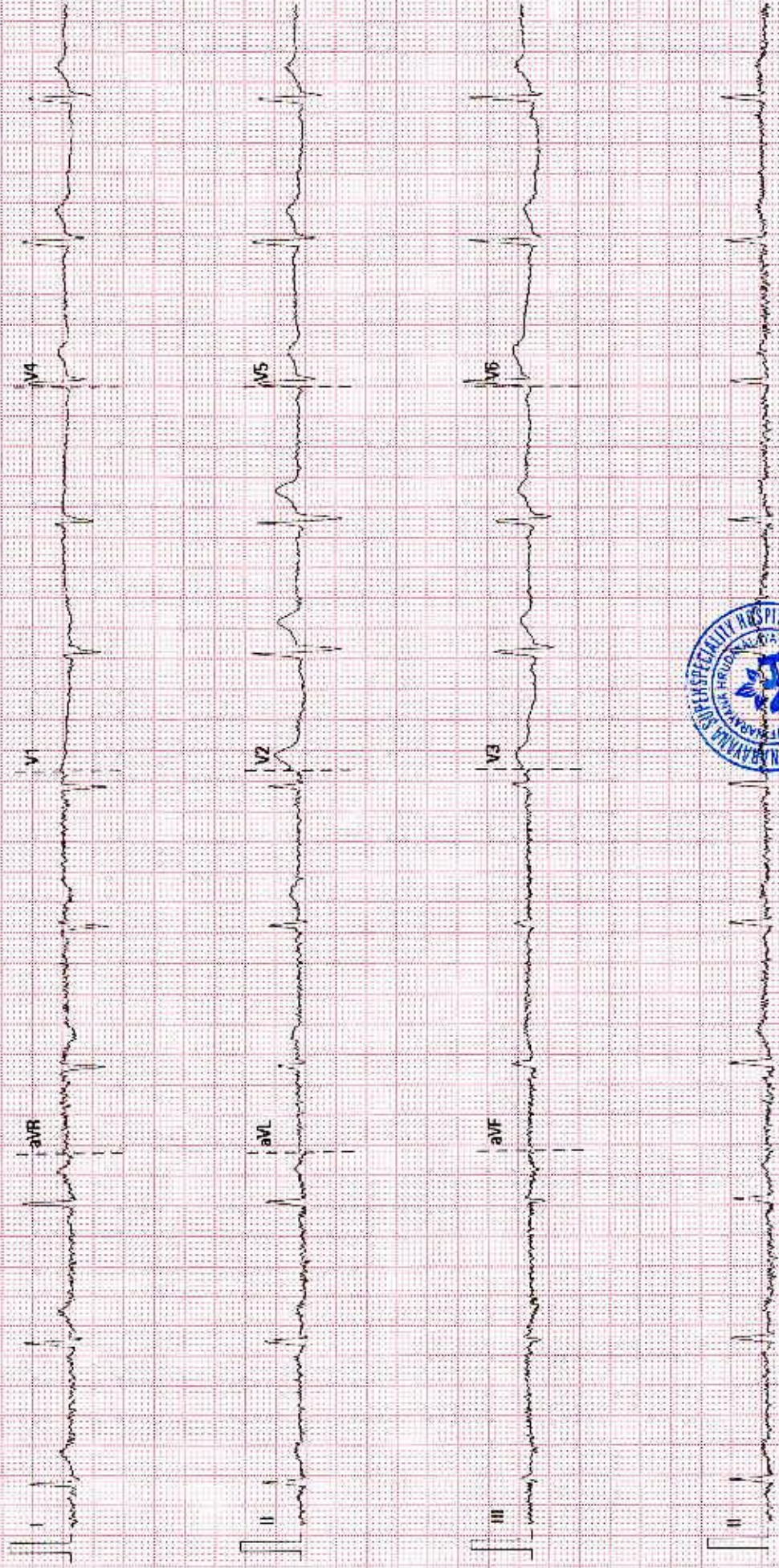

25 mm/s

10 mm/mV

50 Hz

DR. S. H.

NHMMI NARAYANA HOSPITAL, RAIPUR

02 10 00 V28 4.1

SREN.140271.35