





భారత ప్రభుత్వం
Unique Identification Authority of India
Government of India

రిజిస్ట్రేషన్/ Enrolment No.: XXXX/XXXXX/XXXXX

To
మన్నూరి అశరఫ్
Mannuri Asharaf
S/O Mannuri Pyaril Basha
House Number 3/49
Veeraballi
Veeraballe
Veeraballi
Cuddapah Andhra Pradesh-516268

Download Date: 20/02/2018

Generation Date: 02/10/2013

Validity: unknown

Digital Signature of S/O
UNIQUE IDENTIFICATION
AUTHORITY of India 03
Date: 20/10/2013 14:01:02
IST



మీ ఆధార్ సంఖ్య / Your Aadhaar No. :

5671 5446 5581

నా ఆధార్, నా గుర్తింపు



భారత ప్రభుత్వం
Government of India



మన్నూరి అశరఫ్
Mannuri Asharaf
పుట్టిన తేదీ/DOB: 02/04/1989
పురుషుడు/ MALE

5671 5446 5581

నా ఆధార్, నా గుర్తింపు



Government of India

సమాచారం

- ఆధార్ గుర్తింపుకు ధృవీకరణ, పారసత్వానికి కాదు!
- గుర్తింపుకు ధృవీకరణ ఆన్‌లైన్ అథెంటికేషన్ ద్వారా పొందవచ్చు!
- ఇది ఎలక్ట్రానిక్ పద్ధతిలో వ్రాయబడిన లేఖ!

INFORMATION

- Aadhaar is a proof of identity, not of citizenship.
- To establish identity, authenticate online.
- This is electronically generated letter.

- ఆధార్ దేశమంతటా ఆమోదించబడుతుంది.
- ఆధార్ భవిష్యత్తులో ప్రభుత్వ మరియు ప్రభుత్వేతర సేవలు అందచేయడంలో సహాయ పడుతుంది.
- Aadhaar is valid throughout the country.
- Aadhaar will be helpful in availing Government and Non-Government services in future.



భారత ప్రభుత్వం ప్రాధికార సంస్థ
Unique Identification Authority of India

Address:

S/O Mannuri Pyaril Basha, House
Number 3/49, Veeraballi, Veeraballe,
Cuddapah,
Andhra Pradesh, 516268,

చిరునామా:

S/O మన్నూరి ప్యారిల్ బాషా, హౌస్ నంబర్ 3/49,
వీరబల్లి, వీరబల్లె, కడప,
ఆంధ్ర ప్రదేశ్ ఆంధ్ర ప్రదేశ్, 516268,

5671 5446 5581

10-47

Feedback: 080-10001111111

www.uidai.gov.in

M. Ashraf



AMRUTHA SAI DIAGNOSTIC CENTRE

Cell: 868 898 4900, 9966 77 4621

email: amruthasailab@gmail.com

ISO.9001:2015 Certificate Number: Q91864141412



Patient Name : Mr M Asharaf

Sex : male

Age : 31 Yrs

Id.No : D4/22

Bill Date : 12-02-2022

Report Date : 12-02-2022

Ref. by : Medi wheel (BOBE-7282)

Address : A T P

Blood For :-

LAB REPORT

Parameter	Findings	Reference Range
Complete Haemogram (CBP) :-		
Haemoglobin % (C M G)	: 12.6 gm %	M : 12.0 - 17.0 gm %
Total WBC Count	: 8500 ce/cu mm	A : 4000 - 11000 ce/cu mm
Differential WBC Count	: Neutrophils - 60 % Lymphocytes - 31 % Eosinophils - 05 % Monocytes - 04 %	45 - 65 % 25 - 45 % 01 - 06 % 02 - 08 %
E S R (Westergren Method)	: 30 mm/ 1 hr	M : 01 - 15 mm/1 hr
RBC Count	: 5.1 mill/cu mm	M : 4.5 - 6.5 mill/cu mm
Platelet Count	: 2.8 Lach/cu mm	1.5 - 4.0 Lach/cu mm
Packed Cell Volume (PCV)	: 44.3 %	M : 40 - 54 %
Mean Corpuscular Volume (MCV)	: 84.7 fl	82 - 92 fl
Mean Corpuscular Haemoglobin (MCH)	: 29.6 pg	27 - 32 pg
Mean Corpuscular Haemoglobin Concentration (MCHC)	: 33.2 %	32 - 36 %

Blood For :- Group & Rh Type :- "O" Positive(+Ve)

TEST NAME	METHOD	VALUE	UNITS
GLYCOSYLATED HAEMOGLOBIN (Hb A1 c) %	TURBIDOMETRY	5.55	%

Reference Range :-

BELOW 6.0 %	- NORMAL VALUE
6.0 % - 7.0 %	- GOOD CONTROL
7.0 % - 8.0 %	- FAIR CONTROL
8.0 % - 10.0 %	- UNSATISFACTORY CONTROL
ABOVE 10.0 %	- POOR CONTROL

@ Suggested clinical Correlation, If there is need, kindly discuss.

S. Vijaya Lakshmi
LAB INCHARGE

S. Vijaya Lakshmi
M.Sc (Biochemistry)

Under AP Govt. Regd. Diagnostic Centre R.No.98/2012-2013

Genuineness is our gene



AMRUTHA SAI DIAGNOSTIC CENTRE

Cell: 868 898 4900, 9966 77 4621

email: amruthasailab@gmail.com

ISO.9001:2015 Certificate Number: Q91864141412



Patient Name : Mr M Asharaf

Sex : male

Age : 31 Yrs

Id.No : D4/22

Bill Date : 12-02-2022

Report Date : 12-02-2022

Ref. by : Medi wheel (BOBE-7282)

Address : A T P

LAB REPORT

Blood For :-

Parameter	Findings	Reference Range
LIPID PROFILE :-		
Cholesterol Total	: 188 mg/dl	150 - 260 mg/dl
H D L Cholesterol	: 38 mg/dl	M : 35 - 55 mg/dl
Triglycerides	: 169 mg/dl	36 - 165 mg/dl
CHOL : HDL Chole	: 4.5 : 1	3.0 - 5.0 : 1
Fasting Blood Sugar	: 82 mg/dl	65 - 110 mg/dl
Post Prandial Blood Sugar	: 128 mg/dl	80 - 160 mg/dl

Renal Function Test (RFT) :-

Blood Urea	: 30 mg/dl	15 - 45 mg/dl
Serum Creatinine	: 1.1 mg/dl	0.7 - 1.4 mg/dl
Serum Uric Acid	: 4.6 mg/dl	3.0 - 5.7 mg/dl
Serum Calcium	: 9.2 mg/dl	8.7 - 10.4 mg/dl

LIVER FUNCTION TEST (LFT) :-

Bilirubin Total	: 0.5 mg/dl	0.1 - 1.0 mg/dl
Bilirubin Direct	: 0.12 mg/dl	0.0 - 0.25 mg/dl
Bilirubin Indirect	: 0.4 mg/dl	0.2 - 0.8 mg/dl
Total Proteins	: 6.6 gm/dl	6.0 - 8.0 gm/dl
Albumin	: 4.0 gm/dl	3.7 - 5.3 gm/dl
S G O T (A S T)	: 36 IU/L	Upto - 40 IU/L
S G P T (A L T)	: 41 IU/L	Upto - 47 IU/L
Alkaline Phosphatase (ALP)	: 188 IU/L	A : 100 - 290 IU/L
Gamma Glutamyl Transferase (GGT)	: 36 IU/L	M : Upto - 50 IU/L

@ Suggested clinical Correlation, If there is need, kindly discuss.

S. Vijaya Lakshmi
LAB INCHARGE
S. Vijaya Lakshmi
M.Sc (Biochemistry)

Under AP Govt. Regd. Diagnostic Centre R.No.98/2012-2013

Genuineness is our gene



AMRUTHA SAI DIAGNOSTIC CENTRE



Cell: 868 898 4900, 9966 77 4621

email: amruthasailab@gmail.com

ISO.9001:2015 Certificate Number: Q91864141412

Patient Name : Mr M Asharaf

Sex : male Age : 31 Yrs

Id.No : D4/22

Bill Date : 12-02-2022

Report Date : 12-02-2022

Ref. by : Medi wheel (BOBE-7282)

Address : A T P

LAB REPORT

STOOL COMPLETE EXAMINATION

Colour : Yellow
Consistency : Semi Solid
Mucus : Absent

MICROSCOPY:

Trophozoites : Absent
Macrophages : Absent
Ova / EGGs : Absent
Cysts : Absent
Pus Cells : 2 - 3 / hpf
RBC : Absent
Fat Globuls : Present(+)
Veg.Cells/Fibres : Present
Parasites : Absent
Others : Small Bacilli Seen /hpf

Urine For :-

Albumin : Absent Sugar : Absent
Bile Salts : Absent Bile Pigments : Absent
Sp.gravity : 1.010 Reaction : Acidic

(Normal Range)

Micro :- Pus Cells : 2 - 3 /hpf (0 - 1/hpf)
E.P.Cells : 1 - 2 /hpf (2 - 3/hpf)
RBC's : Absent
Others : Absent

@ Suggested clinical Correlation, If there is need, kindly discuss.

S. Vijaya Lakshmi
LAB INCHARGE
S. Vijaya Lakshmi
M.Sc (Biochemistry)

Note:- Amrutha Sai Diagnostic Centre . (Fully Automated A/C Laboratory)
***** Since - 25 Years *****

Opp.Balaji Kalyana Mantapam, Near RTC Bus Stand, Reliance Mart Road,
Srenivasa Nagar, ANANTHAPURAM. CELL - 86 88 984900.

Under AP Govt. Regd. Diagnostic Centre R.No.98/2012-2013

Genuineness is our gene



AMRUTHA SAI DIAGNOSTIC CENTRE

Cell: 868 898 4900, 9966 77 4621

email: amruthasailab@gmail.com

ISO.9001:2015 Certificate Number: Q91864141412



Patient Name : Mr M Asharaf

Sex : male

Age : 31 Yrs

Id.No : D4/22

Bill Date : 12-02-2022

Report Date : 12-02-2022

Ref. by : Medi wheel (BOBE-7282)

Address : A T P

X-RAY CHEST PA VIEW REPORT

Lung Parenchyma is normal with bronchovascular markings

Both hila are normal.

Cardiac with in normal limits.

Both CP angles and domes are normal.

Soft tissue and bony cage are normal.

IMPRESSION :- NORMAL STUDY.

Dr. K. RADHIKRANI, MD (C)
Specialist in Ultra Sound
Radio Diagnosis & C.T. Scan
Asst. Civil Surgeon
RADIOLOGIST SIGNATURE &
Govt. In-charge
General Hospital
ANANTAPUR

@ Suggested clinical Correlation, If there is need, kindly discuss.

Note:- Amrutha Sai Diagnostic Centre . (Fully Automated A/C Laboratory)
***** Since - 25 Years *****

Opp. Balaji Kalyana Mantapam, Near RTC Bus Stand, Reliance Mart Road,
Srenivasa Nagar, ANANTHAPURAM. CELL - 86 88 984900

H. S

Under AP Govt. Regd. Diagnostic Centre R.No.98/2012-2013

Genuineness is our gene



MALVINA HOSPITAL & EYE CENTRE



Name of the patient : M.ASHRAF

Date: 12-02 -2022

Age/Sex : 31/M

2D ECHO / COLOUR DOPPLER REPORT

Mitral Valve	: NORMAL		
Tricuspid valve	: NORMAL		
Aortic Valve	: NORMAL		
Pulmonary valve	: NORMAL		
IVSD	: 0.97	cm	
LVISDD	: 4.10	cm	EDV: 75 ml
LVPWD	: 0.97	cm	ESV : 25 ml
IVSS	: 1.15	cm	
LVIDS	: 2.56	cm	
LVPWS	: 1.15	cm	
EF	: 68	%	
FS	: 37	%	
LA	: 3.0	cm	
IVs	: INTACT		
IAS	: INTACT		
RA	: NORMAL		
RV	: NORMAL		
Pulm artery	: NORMAL		
AORTA	: 2.6	cm	
Doppler Data	: NO MR/AR/TR		
Mitral Flow	:	E/A = 1.4	
A.F	:		
PF	:	AJV: 120 cm/s	
TF	:	PJV: 95 cm/s	
		PAT: 118 ms	
Pericardium	: NO PERICARDIAL EFFUSION, NO CLOT.		
Others	:		
Impression	: NORMAL SIZED CARDIAC CHAMBERS, NORMAL VALVES, NO RWMA, NO MR/AR/TR, NO PAH, NO IC SHUNTS, , NORMAL LV/RV SYSTOLIC FUNCTION, NO PE, NO CLOT.		

M. Ashraf

Dr. J.MILTON ALFRED.,
 Cardiologist
 M.B.B.S., M.D. (Medicine, DNB, Cardiology)
 Regd. No. 88675
 MALVINA HOSPITAL & EYE CENTRE
 Recognized by Dr. V. S. R. Aarogysri and E. H. S
 8th Cross, SAI NAGAR, ANANTHAPURAMU

Phone : 08554 - 226000, Cell : 9441722666



12-2-820, SAI NAGAR, 8th CROSS, ANANTHAPURAMU.

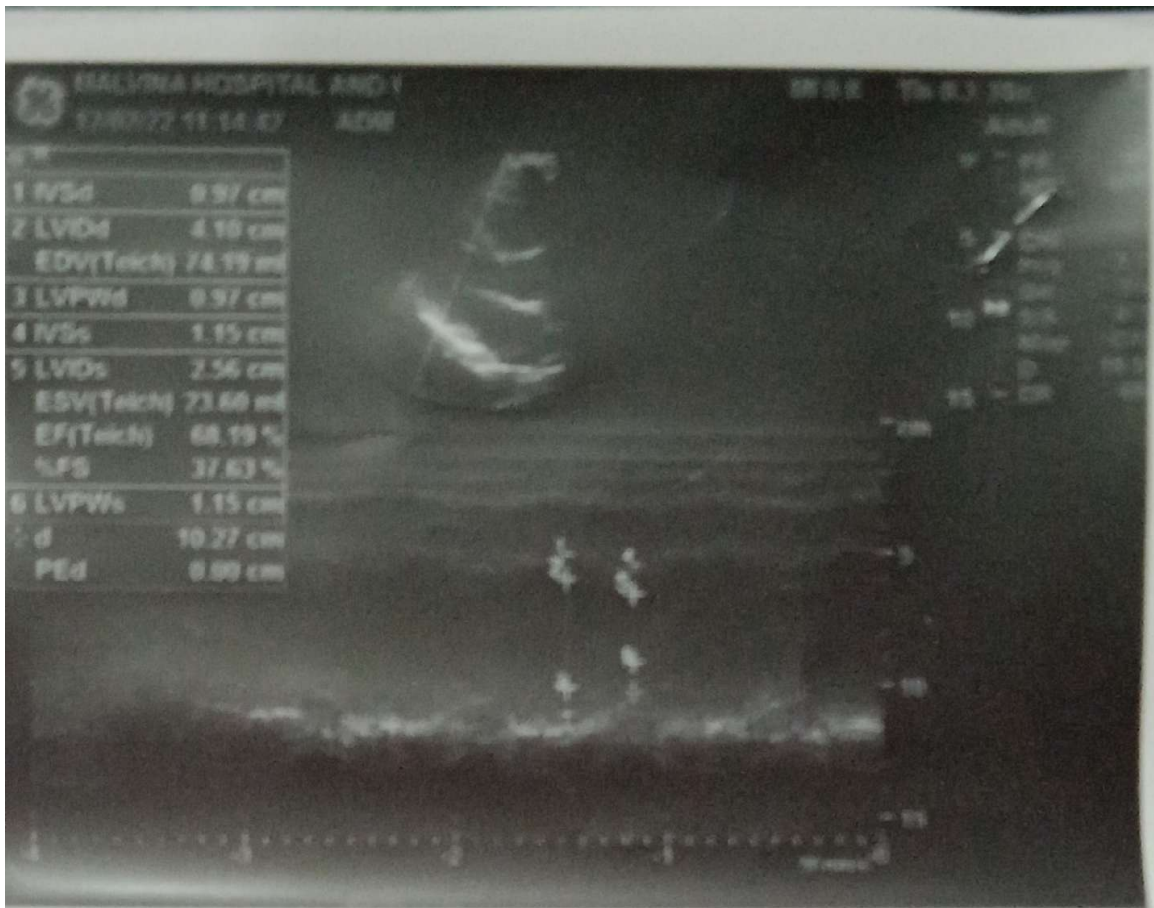

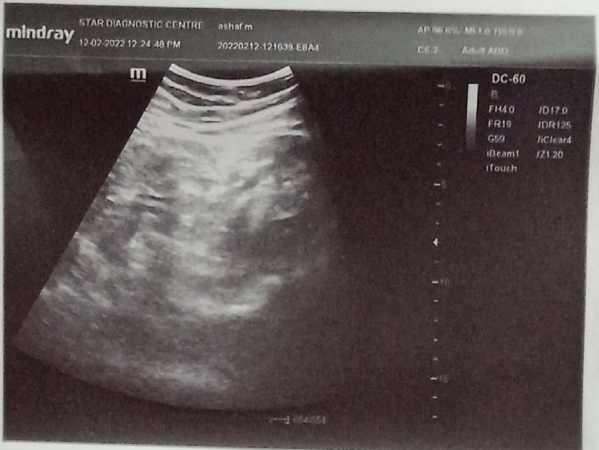



AMRUTHA SAI DIAGNOSTIC CENTRE

Cell: 868 898 4900, 9966 77 4621

email: amruthasailab@gmail.com

ISO.9001:2015 Certificate Number: Q91864141412



Name :- Mr M Asharaf

Age/Sex :- 31 y/Male

Date :- 12-02-2022

Ref.by :- Mediwheel (BOBE-7282)

ID.No:- D4/2022

EMPLOYEE MEDICAL CHEK UP FORM

Physical Examination :-

Height :- 181 cms.

Weight :- 86 kgs.

Abdomen (CMS) : 98cms

Chest Expir(CMS):- 90

Chest Insp(CMS) : 95

Body mass index(BMI) :-

Pulse Rate :- 73 minute. (Regular / Abnormal)

Skin :- NORMAL Open Lesions :- NIL

Oral Hygeine : Good & Healthy

Complaints if Any :- NIL

Family History :- NIL

Complaints if Any :- Fistula surgery done 20/03/2019

Systemic Examination (Abnormality - if Yes Please Explain) :-

CVS - Yes / No

CNS - Yes / No

Gi Tract - Yes/No

Abdomen - Yes/ No

Respiratory Tract - Yes/ No

INVESTIGATIONS : (N= Normal, R= See Report)

Complete Blood Picture With ESR = NORMAL

Complete Urine Examination = NORMAL

FBS, PLBS = NORMAL

Colour Vision = NORMAL

USG = NORMAL

* ECG = NORMAL

* SGPT = NORMAL

* Cholesterol = NORMAL

* Eye Examination = NORMAL

* 2D ECHO = NORMAL

Diagnosis (If Any) :- NIL

RECOMMENDATIONS / IMPRESION :- NIL

Dr. V. Narayanappa
Dr. V. Narayanappa,
PHYSICIAN SIGNATURE - M.B.B.S, FCGR.
PHYSICIAN & SURGEON
Regd.No. 88543
Authorised Doctor,
For State Bank of Inida
ANANTAPUR.

Under AP Govt. Regd. Diagnostic Centre R.No.98/2012-2013

Genuineness is our gene



AMRUTHA SAI DIAGNOSTIC CENTRE



PROCESSED AT:

Cell: 868 898 4900, 9966 77 4621

email: amruthasailab@gmail.com

ISO.9001:2015 Certificate Number: Q91864141412

NAME : MR M ASHARAF (31 Y/M)
REF. BY : SELF
TEST ASKED : TFT

HOME COLLECTION :
AMRUTHA SAI CLINICAL LAB,
MAIN ROAD, ANANTAPUR

TEST NAME	TECHNOLOGY	VALUE	UNITS	REFERENCE RANGE
TOTAL TRIIODOTHYRONINE (T3)	C.M.I.A	145.2	ng/dl	58 - 159
TOTAL THYROXINE (T4)	C.M.I.A	8.25	µg/dl	4.87 - 11.72
THYROID STIMULATING HORMONE (TSH)	C.M.I.A	4.46	µIU/ml	0.35 - 4.94

Please correlate with clinical conditions.

Method :

T3 - Fully Automated Chemi Luminescent Microparticle Immunoassay

T4 - Fully Automated Chemi Luminescent Microparticle Immunoassay

TSH - Fully Automated Chemi Luminescent Microparticle Immunoassay

Pregnancy reference ranges for TSH

1st Trimester : 0.10 - 2.50

2nd Trimester : 0.20 - 3.00

3rd Trimester : 0.30 - 3.00

Reference:

Guidelines of American Thyroid Association for the Diagnosis and Management of Thyroid Disease During Pregnancy and Postpartum, Thyroid, 2011, 21; 1-46

Sample Collected on (SCT) : 12 Feb 2022 07:15
Sample Received on (SRT) : 12 Feb 2022 08:44
Report Released on (RRT) : 12 Feb 2022 10:21
Sample Type : EDTA
Labcode : 1202040253/A8233
Barcode : J9583725

Dr V Shobha Rani MD(Path) Dr. Caesar Sengupta MD(Micro)

V. Shobha Rani

Caesar

Under AP Govt. Regd. Diagnostic Centre R.No.98/2012-2011 Page: 1 of 1

Genuineness is our gene

RUO
CHEST PA

AMRUTHA SAI DIAGNOSTIC CENTER

MR M ASHRF 31Y

01

12-Feb-22

Acq Tm: 05:07 PM

LEFT



3520 X 4280

W: 4095 L: 2048

MR M ASHRF 31Y 01 CHEST PA 12-Feb-22 05:07 PM C/O MED WHEEL

AMRUTHA SAI DIAGNOSTIC CENTRE, OPP. BALAJI KALYANAMANDAPAM, SRINIVASA NAGAR, ANANTAPUR, 8688984900