



NABH PRE ACCREDITATION
ENTRY LEVEL HOSPITAL
PEH-2018-0537



**SURANA SETHIA HOSPITAL
AND RESEARCH CENTRE
CHARITABLE**

Chembur | Malad | Bhiwandi | Navi Mumbai

Patient Name : MRS. MOURYA REKHA SINGH
Ordered Loc : Hospital clinic
Referred By : Dr.Bank of Baroda
Class : OPD
Current Loc :
Accession No : 22008105

IP / OP No : 1119073
Gender : Female Age : 36 Y 0 M 1 D
Vch No : 1347943
Received Dt : 25-Jun-2022 18:42
Reported On : 25-Jun-2022 18:58
Sample No : 22021083

COMPLETE HEAMOGRAM (C.B.C.)

<u>TEST DESCRIPTION</u>	<u>OBSERVED VALUE</u>	<u>REFERENCE RANGE</u>	<u>UNITS</u>
Haemoglobin	13.20	11.50 - 16.00	gm/dL
R.B.C.	4.23	4.00 - 6.00	Mill/C.mm.
P.C.V.	39.80	37.00 - 47.00	%
M.C.V.	94.09	78.00 - 100.00	fL
M.C.H.	31.21	27.00 - 31.00	pg
M.C.H.C.	33.17	32.00 - 36.00	%
RDW	13.8	11.0 - 15.0	%
Total W.B.C. Count	4500	4000 - 11000	/C.mm
<u>DIFFERENTIAL COUNT</u>			
Neutrophils	55	40 - 75	%
Eosinophils	3	1 - 6	%
Basophils	0	0 - 1	%
Lymphocytes	40	20 - 45	%
Monocytes	2	1 - 10	%
WBC MORPHOLOGY	Normal		
RBC MORPHOLOGY	Normochromic Normocytic		
PLATELET COUNT	170	150 - 450	10 ³ /ul
PLATELETS	Adequate		

** END OF REPORT **

Checked By

Provisional

Authorized By Technician

Printed By : SSSL on 27/06/2022 04:31:43PM

PPote
Dr. Pragati Pote
MB, DPB,
(Path & Bact)

A Social Venture of

SURANA CHARITABLE TRUST

Regd. No. E 15635 With Charity Commissioner Mumbai

Income Exemption No. DIT (E) / MC / 80G / 524 / 2009 - 10. 12-A Registration No. TR/31324.

Sumannagar, Sion Trombay Road, Chembur, Mumbai - 400071 **Tel. : 022-3378 3378**

Email: info@suranasethiahospital.in Web. : www.suranasethiahospital.com



NABH PRE ACCREDITATION
ENTRY LEVEL HOSPITAL
PEH-2018-0537



**SURANA SETHIA HOSPITAL
AND RESEARCH CENTRE
CHARITABLE**

Chembur | Malad | Bhiwandi | Navi Mumbai

Patient Name : MRS. MOURYA REKHA SINGH
Ordered Loc : Hospital clinic
Referred By : Dr. Bank of Baroda
Class : OPD
Current Loc :
Accession No : 22008105

IP / OP No : 1119073
Gender : Female Age : 36 Y 0 M 1 D
Vch No : 1347943
Received Dt : 25-Jun-2022 18:42
Reported On : 25-Jun-2022 18:57
Sample No : 22021081

BLOOD GROUP & RH TYPE

TEST DESCRIPTION

OBSERVED VALUE

REFERENCE RANGE\UNITS

BLOOD GROUP & RH TYPE

ABO Group

"O"

Rh Factor

POSITIVE

** END OF REPORT **

Checked By

Provisional

Authorized By Technician

Printed By : SSSL on 27/06/2022 04:31:51PM

Pote

Dr. Pragati Pote
MB, DPB,
(Path & Bact)

A Social Venture of
SURANA CHARITABLE TRUST

Regd. No. E 15635 With Charity Commissioner Mumbai
Income Exemption No. DIT (E) / MC / 80G / 524 / 2009 - 10. 12-A Registration No. TR/31324.
Sumannagar, Sion Trombay Road, Chembur, Mumbai - 400071 **Tel. : 022-3378 3378**
Email: info@suranasethiahospital.in Web. : www.suranasethiahospital.com



NABH PRE ACCREDITATION
ENTRY LEVEL HOSPITAL
PEN-2018-0537



**SURANA SETHIA HOSPITAL
AND RESEARCH CENTRE
CHARITABLE**

Chembur | Malad | Bhiwandi | Navi Mumbai

Patient Name : MRS. MOURYA REKHA SINGH	IP / OP No : 1119073
Ordered Loc : Hospital clinic	Gender : Female Age : 38 Y 0 M 1 D
Referred By : Dr. Bank of Baroda	Vch No : 1347943
Class : OPD	Received Dt : 25-Jun-2022 18:42
Current Loc :	Reported On : 25-Jun-2022 18:56
Accession No : 22008105	Sample No : 22021080

ESR

TEST DESCRIPTION	OBSERVED VALUE	REFERENCE RANGE	UNITS
ESR (Erythrocyte Sedimentation Rate)	25	1 - 20	mm/hr

== END OF REPORT ==

Checked By

Authorized By Technician

Provisional

Printed By : SSSL on 27/06/2022 04:31:58PM

[Signature]
Dr. Pragati Pote
MB, DPG,
(Path & Bact)

A Social Venture of

SURANA CHARITABLE TRUST

Regd. No. E 15635 With Charity Commissioner Mumbai

Income Exemption No. DIT (E) / MC / 800 / 524 / 2009 - 10, 12-A Registration No. TR/31324.

Sumanagar, Sion Trombay Road, Chembur, Mumbai - 400071 **Tel. : 022-3378 3378**

Email: info@suranasethiahospital.in Web : www.suranasethiahospital.com



NABH PRE ACCREDITATION
ENTRY LEVEL HOSPITAL
PEH-2018-0537



**SURANA SETHIA HOSPITAL
AND RESEARCH CENTRE
CHARITABLE**

Chembur | Malad | Bhiwandi | Navi Mumbai

Patient Name : MRS. MOURYA REKHA SINGH
Ordered Loc : Hospital clinic
Referred By : Dr.Bank of Baroda
Class : OPD
Current Loc :
Accession No : 22008105

IP / OP No : 1119073
Gender : Female Age : 36 Y 0 M 1 D
Vch No : 1347943
Received Dt : 25-Jun-2022 18:42
Reported On : 25-Jun-2022 18:56
Sample No : 22021080

ESR

<u>TEST DESCRIPTION</u>	<u>OBSERVED VALUE</u>	<u>REFERENCE RANGE</u>	<u>UNITS</u>
ESR (Erythrocyte Sedimentation Rate)	25	1 - 20	mm/hr

** END OF REPORT **

Checked By
Provisional

Authorized By Technician

Printed By : SSSL on 27/06/2022 04:31:58PM

P.Pote
Dr. Pragati Pote
MB, DPB,
(Path & Bact)

A Social Venture of
SURANA CHARITABLE TRUST

Regd. No. E 15635 With Charity Commissioner Mumbai
Income Exemption No. DIT (E) / MC / 80G / 524 / 2009 - 10. 12-A Registration No. TR/31324.
Sumannagar, Sion Trombay Road, Chembur, Mumbai - 400071 **Tel. : 022-3378 3378**
Email: info@suranasethiahospital.in Web. : www.suranasethiahospital.com



NABH PRE ACCREDITATION
ENTRY LEVEL HOSPITAL
PEH-2018-0537



**SURANA SETHIA HOSPITAL
AND RESEARCH CENTRE
CHARITABLE**

Chembur | Malad | Bhiwandi | Navi Mumbai

Patient Name : MRS. MOURYA REKHA SINGH	IP / OP No : 1119073
Ordered Loc : Hospital clinic	Gender : Female Age : 36 Y 0 M 1 D
Referred By : Dr.Bank of Baroda	Vch No : 1347943
Class : OPD	Received Dt : 25-Jun-2022 18:42
Current Loc :	Reported On : 25-Jun-2022 18:56
Accession No : 22008105	Sample No : 22021079

URINE ANALYSIS

<u>TEST DESCRIPTION</u>	<u>OBSERVED VALUE</u>	<u>REFERENCE RANGE\UNITS</u>
<u>PHYSICAL EXAMINATION</u>		
Quantity	20 ml	
Colour	Pale yellow	
Appearance	Clear	
Deposit	Absent	
Reaction [PH]	Acidic	
Specific Gravity	1.010	
<u>CHEMICAL EXAMINATION</u>		
Urine Albumin	Absent	
Sugar	Absent	
Ketone Bodies	Absent	
Occult Blood	Positive	
Bile Pigment	Absent	
Bile Salt	Absent	
<u>MICROSCOPIC EXAMINATION</u>		
Red Blood Cells	1 - 2	00-02
Pus Cells	2 - 3	00-02 / hpf
Epithelial Cells	8 - 10	00-02 / hpf
Casts	Absent	
Crystals	Absent	
Spermatozoa	Absent	
Trichomonas Vaginalis	Absent	
Yeast Cells	Absent	
Amorphous Deposits	Absent	
Bacteria	PRESENT	

** END OF REPORT **

Checked By
Provisional

Authorized By Technician

Printed By : SSSL on 27/06/2022 04:32:09PM

Pote
Dr. Pragati Pote
MB, DPB,
(Path & Bact)

A Social Venture of
SURANA CHARITABLE TRUST

Regd. No. E 15635 With Charity Commissioner Mumbai
Income Exemption No. DIT (E) / MC / 80G / 524 / 2009 - 10, 12-A Registration No. TR/31324.
Sumannagar, Sion Trombay Road, Chembur, Mumbai - 400071 **Tel. : 022-3378 3378**
Email: info@suranasethiahospital.in Web: www.suranasethiahospital.com



NABH PRE ACCREDITATION
ENTRY LEVEL HOSPITAL
PEH-2018-0537



**SURANA SETHIA HOSPITAL
AND RESEARCH CENTRE
CHARITABLE**

Chembur | Malad | Bhiwandi | Navi Mumbai

Patient Name : MRS. MOURYA REKHA SINGH	IP / OP No : 1119073
Ordered Loc : Hospital clinic	Gender : Female Age : 36 Y 0 M 1 D
Referred By : Dr.Bank of Baroda	Vch No : 1347943
Class : OPD	Received Dt : 25-Jun-2022 18:42
Current Loc :	Reported On : 25-Jun-2022 19:00
Accession No : 22008105	Sample No : 22021085

RENAL FUNCTION TEST

<u>TEST DESCRIPTION</u>	<u>OBSERVED VALUE</u>	<u>REFERENCE RANGE</u>	<u>UNITS</u>
BUN	13.0	8.0 - 21.0	mg/dl
Uric Acid	4.7	3.5 - 7.2	mg/dl
Sodium [Na+]	142	135 - 155	mmol/L
Potassium [K+]	4.4	3.6 - 5.5	mmol/L
Chloride [Cl-]	100	96 - 108	mmol/L
Calcium	8.9	8.4 - 10.2	mg/dl
Phosphorus	3.1	2.5 - 4.5	mg/dl
Serum Alkaline Phosphates	48.0	28.0 - 111.0	IU/L
Serum Proteins Total	7.8	6.0 - 8.2	gm%
Serum Albumin	4.2	3.0 - 5.0	gm%
Serum Globulin	3.60	1.90 - 3.50	gm%
Albumin : Globulin Ratio	1.17	0.90 - 2.00	gm%
Serum Creatinine	0.9	0.5 - 1.5	mg/dl

** END OF REPORT **

Checked By

Authorized By Technician

Provisional Printed By : SSSL on 27/06/2022 04:32:22PM

Dr. Pragati Pote
MB, DPB,
(Path & Bact)

A Social Venture of

SURANA CHARITABLE TRUST

Regd. No. E 15635 With Charity Commissioner Mumbai
Income Exemption No. DIT (E) / MC / 80G / 524 / 2009 - 10. 12-A Registration No. TR/31324.
Sumannagar, Sion Trombay Road, Chembur, Mumbai - 400071 **Tel. : 022-3378 3378**
Email: info@suranasethiahospital.in Web : www.suranasethiahospital.com



NABH PRE ACCREDITATION
ENTRY LEVEL HOSPITAL
PEH-2018-0537



**SURANA SETHIA HOSPITAL
AND RESEARCH CENTRE
CHARITABLE**

Chembur | Malad | Bhiwandi | Navi Mumbai

Patient Name : MRS. MOURYA REKHA SINGH	IP / OP No : 1119073
Ordered Loc : Hospital clinic	Gender : Female Age : 36 Y 0 M 1 D
Referred By : Dr.Bank of Baroda	Vch No : 1347943
Class : OPD	Received Dt : 25-Jun-2022 18:42
Current Loc :	Reported On : 25-Jun-2022 19:00
Accession No : 22008105	Sample No : 22021085

LIVER FUNCTION TEST

<u>TEST DESCRIPTION</u>	<u>OBSERVED VALUE</u>	<u>REFERENCE RANGE</u>	<u>UNITS</u>
Total Bilirubin	1.9	0.1 - 1.2	mg/dl
Conjugated (Direct) Billirubin	0.7	0.0 - 0.3	mg/dl
Unconjugated (Indirect) Billirubin	1.2	0.1 - 1.0	mg/dL
SGOT	22.0	15.0 - 46.0	U/L
SGPT	18.0	13.0 - 69.0	U/L
Serum Alkaline Phosphates	48.0	28.0 - 111.0	IU/L
Serum Proteins Total	7.8	6.0 - 8.2	gm%
Serum Albumin	4.2	3.0 - 5.0	gm%
Serum Globulin	3.60	1.90 - 3.50	gm%
Albumin : Globulin Ratio	1.17	0.90 - 2.00	gm%
Serum Creatinine	0.9	0.5 - 1.5	mg/dl

** END OF REPORT **

Checked By
Provisional

Authorized By Technician

Printed By : SSSL on 27/06/2022 04:32:22PM

Pote
Dr. Pragati Pote
MB, DPB,
(Path & Bact)

A Social Venture of
SURANA CHARITABLE TRUST
Regd. No. E 15635 With Charity Commissioner Mumbai
Income Exemption No. DIT (E) / MC / 80G / 524 / 2009 - 10, 12-A Registration No. TR/31324.
Sumannagar, Sion Trombay Road, Chembur, Mumbai - 400071 **Tel. : 022-3378 3378**
Email: info@suranasethiahospital.in Web: www.suranasethiahospital.com

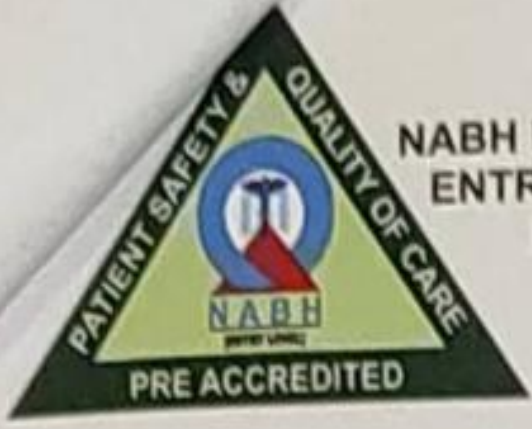

NABH PRE ACCREDITATION
ENTRY LEVEL HOSPITAL
PEH-2018-0537



**SURANA SETHIA HOSPITAL
AND RESEARCH CENTRE
CHARITABLE**

Chembur | Malad | Bhiwandi | Navi Mumbai

Patient Name : MRS. MOURYA REKHA SINGH
Ordered Loc : Hospital clinic
Referred By : Dr.Bank of Baroda
Class : OPD
Current Loc :
Accession No : 22008105

IP / OP No : 1119073
Gender : Female Age : 36 Y 0 M 1 D
Vch No : 1347943
Received Dt : 25-Jun-2022 18:42
Reported On : 25-Jun-2022 19:00
Sample No : 22021085

LIPID PROFILE

<u>TEST DESCRIPTION</u>	<u>OBSERVED VALUE</u>	<u>REFERENCE RANGE\UNITS</u>
Total Cholesterol	180	150 - 250 mg%
Triglycerides	100	35 - 160 mg%
HDL Cholesterol	49	30 - 70 mg%
VLDL Cholesterol	20.00	7.00 - 35.00 mg%
LDL Cholesterol	111.00	108.00 - 145.00 mg%
LDL/HDL Ratio	2.27	1.10 - 3.90
TC/HDL CHOL Ratio	3.67	3.50 - 5.00

** END OF REPORT **

Checked By

Provisional

Authorized By Technician

Printed By : SSSL on 27/06/2022 04:32:22PM

Pote
Dr. Pragati Pote
MB, DPB,
(Path & Bact)

A Social Venture of

SURANA CHARITABLE TRUST

Regd. No. E 15635 With Charity Commissioner Mumbai

Income Exemption No. DIT (E) / MC / 80G / 524 / 2009 - 10. 12-A Registration No. TR/31324.

Sumannagar, Sion Trombay Road, Chembur, Mumbai - 400071 **Tel. : 022-3378 3378**

Email: info@suranasethiahospital.in Web: www.suranasethiahospital.com



NABH PRE ACCREDITATION
ENTRY LEVEL HOSPITAL
PEH-2018-0537



**SURANA SETHIA HOSPITAL
AND RESEARCH CENTRE
CHARITABLE**

Chembur | Malad | Bhiwandi | Navi Mumbai

Patient Name : MRS. MOURYA REKHA SINGH	IP / OP No : 1119073
Ordered Loc : Hospital clinic	Gender : Female Age : 36 Y 0 M 1 D
Referred By : Dr.Bank of Baroda	Vch No : 1347943
Class : OPD	Received Dt : 25-Jun-2022 18:42
Current Loc :	Reported On : 25-Jun-2022 19:00
Accession No : 22008105	Sample No : 22021085

BLOOD SUGAR F/PP

TEST DESCRIPTION

OBSERVED VALUE

REFERENCE RANGE\UNITS

Blood Sugar Fasting (FBS)
Urine Sugar (Fasting)
Urine Ketone (Fasting)

90
Absent
Absent

70 - 110 mg%

** END OF REPORT **

Checked By

Provisional

Authorized By Technician

Printed By : SSSL on 27/06/2022 04:32:21PM

Pote
Dr. Pragati Pote
MB, DPB,
(Path & Bact)

A Social Venture of

SURANA CHARITABLE TRUST

Regd. No. E 15635 With Charity Commissioner Mumbai

Income Exemption No. DIT (E) / MC / 80G / 524 / 2009 - 10. 12-A Registration No. TR/31324.

Sumannagar, Sion Trombay Road, Chembur, Mumbai - 400071 **Tel. : 022-3378 3378**

Email: info@suranasethiahospital.in Web : www.suranasethiahospital.com



NABH PRE ACCREDITATION
ENTRY LEVEL HOSPITAL
PEH-2018-0537



**SURANA SETHIA HOSPITAL
AND RESEARCH CENTRE
CHARITABLE**

Chembur | Malad | Bhiwandi | Navi Mumbai

Patient Name : MRS. MOURYA REKHA SINGH
Ordered Loc : Hospital clinic
Referred By : Dr.Bank of Baroda
Class : OPD
Current Loc :
Accession No : 22008105

IP / OP No : 1119073
Gender : Female Age : 36 Y 0 M 1 D
Vch No : 1347943
Received Dt : 25-Jun-2022 18:42
Reported On : 25-Jun-2022 19:01
Sample No : 22021084

BLOOD SUGAR F/PP

<u>TEST DESCRIPTION</u>	<u>OBSERVED VALUE</u>	<u>REFERENCE RANGE\UNITS</u>
Blood Sugar Post Prandial (PPBS)	98	70 - 140 mg/dl
Urine Sugar (PP)	Sample Not Given	
Urine Ketone (PP)	Sample Not Given	
METHOD GLUCOSE OXIDASE PEROXIDASE (GOD /POD)		

*** END OF REPORT ***

Checked By

Provisional

Authorized By Technician

Printed By : SSSL on 27/06/2022 04:32:32PM

Ppote
Dr. Pragati Pote
MB, DPB,
(Path & Bact)

A Social Venture of

SURANA CHARITABLE TRUST

Regd. No. E 15635 With Charity Commissioner Mumbai

Income Exemption No. DIT (E) / MC / 80G / 524 /2009 - 10. 12-A Registration No. TR/31324.

Sumannagar, Sion Trombay Road, Chembur, Mumbai - 400071 **Tel. : 022-3378 3378**

Email: info@suranasethiahospital.in Web. : www.suranasethiahospital.com

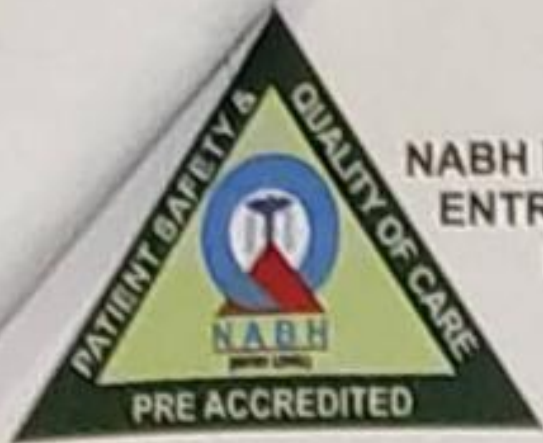

NABH PRE ACCREDITATION
ENTRY LEVEL HOSPITAL
PEH-2018-0537



**SURANA SETHIA HOSPITAL
AND RESEARCH CENTRE
CHARITABLE**

Chembur | Malad | Bhiwandi | Navi Mumbai

NAME : REKHA SINGH MOURYA (37Y/F)
REF. BY : SELF
TEST ASKED : HbA1c

SAMPLE COLLECTED AT :
(4000711424), SURANA SETHIA HOSPITAL, SION -
TROMBAY ROAD, SUMAN NAGAR, CHEMBUR,
MUMBAI, MAHARASHTRA 400071, 400071

TEST NAME	TECHNOLOGY	VALUE	UNITS
HbA1c - (HPLC - NGSP Certified)			

H.P.L.C 5.4 %

Reference Range :

Reference Range: As per ADA Guidelines

Below 5.7% : Normal
5.7% - 6.4% : Prediabetic
>=6.5% : Diabetic

Guidance For Known Diabetics

Below 6.5% : Good Control
6.5% - 7% : Fair Control
7.0% - 8% : Unsatisfactory Control
>8% : Poor Control

Method : Fully Automated H.P.L.C. using Biorad Variant II Turbo

AVERAGE BLOOD GLUCOSE (ABG)	CALCULATED	108	mg/dl
-----------------------------	------------	-----	-------

Reference Range :

90 - 120 mg/dl : Good Control
121 - 150 mg/dl : Fair Control
151 - 180 mg/dl : Unsatisfactory Control
> 180 mg/dl : Poor Control

Method : Derived from HbA1c values

Please correlate with clinical conditions.

Sample Collected on (SCT) : 25 Jun 2022 09:45
Sample Received on (SRT) : 25 Jun 2022 14:20
Report Released on (RRT) : 25 Jun 2022 15:55
Sample Type : EDTA
Labcode : 2506076194/AJ392
Barcode : Z5401260



Dr Kuldeep Singh MD(Path)

Dr Sachin Patil MD(Path)

A Social Venture of

SURANA CHARITABLE TRUST

Regd. No. E 15635 With Charity Commissioner Mumbai
Income Exemption No. DIT (E) / MC / 80G / 524 / 2009 - 10. 12-A Registration No. TR/31324.
Sumannagar, Sion Trombay Road, Chembur, Mumbai - 400071 **Tel. : 022-3378 3378**
Email: info@suranasethiahospital.in Web. : www.suranasethiahospital.com



NABH PRE ACCREDITATION
ENTRY LEVEL HOSPITAL
PEH-2018-0537



**SURANA SETHIA HOSPITAL
AND RESEARCH CENTRE
CHARITABLE**

Chembur | Malad | Bhiwandi | Navi Mumbai

NAME : REKHA SINGH MOURYA (37Y/F)
REF. BY : SELF
TEST ASKED : T3-T4-TSH

SAMPLE COLLECTED AT :
(4000711424), SURANA SETHIA HOSPITAL, SION - TROMBAY
ROAD, SUMAN NAGAR, CHEMBUR, MUMBAI, MAHARASHTRA
400071, 400071

TEST NAME	TECHNOLOGY	VALUE	UNITS	REFERENCE RANGE
TOTAL TRIIODOTHYRONINE (T3)	C.L.I.A	65	ng/dl	60-200
TOTAL THYROXINE (T4)	C.L.I.A	5.3	µg/dl	4.5-12
THYROID STIMULATING HORMONE (TSH)	C.L.I.A	2.52	µIU/ml	0.3-5.5

Comments : SUGGESTING THYRONORMALCY

Please correlate with clinical conditions.

Method :

T3 - Competitive Chemi Luminescent Immuno Assay
T4 - Competitive Chemi Luminescent Immuno Assay
TSH - SANDWICH CHEMI LUMINESCENT IMMUNO ASSAY

Pregnancy reference ranges for TSH

1st Trimester : 0.10 - 2.50
2nd Trimester : 0.20 - 3.00
3rd Trimester : 0.30 - 3.00

Reference:

Guidelines of American Thyroid Association for the Diagnosis and Management of Thyroid Disease During Pregnancy and Postpartum, Thyroid, 2011, 21; 1-46

-- End of report --

Sample Collected on (SCT) : 25 Jun 2022 09:45
Sample Received on (SRT) : 25 Jun 2022 14:26
Report Released on (RRT) : 25 Jun 2022 16:19
Sample Type : SERUM
Labcode : 2506076947/AJ392
Barcode : 75401261



Dr Kuldeep Singh MD(Path)

Dr Sachin Patil MD(Path)

A Social Venture of

SURANA CHARITABLE TRUST

Regd. No. E 15635 With Charity Commissioner Mumbai
Income Exemption No. DIT (E) / MC / 80G / 524 / 2009 - 10, 12-A Registration No. TR/31324,
Sumannagar, Sion Trombay Road, Chembur, Mumbai - 400071 **Tel. : 022-3378 3378**
Email: info@suranasethiahospital.in Web : www.suranasethiahospital.com

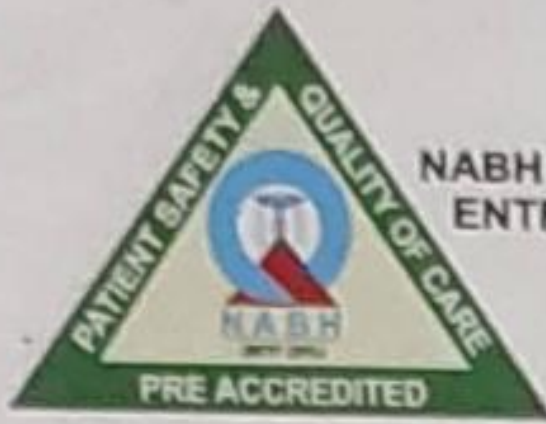

NABH PRE ACCREDITATION
ENTRY LEVEL HOSPITAL
PEH-2018-0537



**SURANA SETHIA HOSPITAL
AND RESEARCH CENTRE
CHARITABLE**

Chembur | Malad | Bhiwandi | Navi Mumbai

NAME : MR SANJAY NHAVALDE (53Y/M)
REF. BY : RUPESH NAYAK
TEST ASKED : HbA1c

SAMPLE COLLECTED AT :
(4000711424),SURANA SETHIA HOSPITAL,SION -
TROMBAY ROAD, SUMAN NAGAR, CHEMBUR,
MUMBAI, MAHARASHTRA 400071,400071

TEST NAME	TECHNOLOGY	VALUE	UNITS
HbA1c - (HPLC)	H.P.L.C	5.9	%

Reference Range :

Reference Range: As per ADA Guidelines

Below 5.7% : Normal
5.7% - 6.4% : Prediabetic
>=6.5% : Diabetic

Guidance For Known Diabetics

Below 6.5% : Good Control
6.5% - 7% : Fair Control
7.0% - 8% : Unsatisfactory Control
>8% : Poor Control

Method : Fully Automated H.P.L.C. using Biorad Variant II Turbo

AVERAGE BLOOD GLUCOSE (ABG)	CALCULATED	123	mg/dl
-----------------------------	------------	-----	-------

Reference Range :

90 - 120 mg/dl : Good Control
121 - 150 mg/dl : Fair Control
151 - 180 mg/dl : Unsatisfactory Control
> 180 mg/dl : Poor Control

Method : Derived from HBA1c values

Please correlate with clinical conditions.

--- End of report ---

SURANA SETHIA HOSPITAL RESEARCH CENTRE
Suman Nagar, Near BPCL Petrol Pump,
Chembur, Mumbai - 400 071.
CODE - SCMUMSUA - 7477

Sample Collected on (SCT) : 24 Jun 2022 09:35
Sample Received on (SRT) : 24 Jun 2022 12:52
Report Released on (RRT) : 24 Jun 2022 14:10
Sample Type : EDTA
Labcode : 2406071364/AJ392
Barcode : Z5401263



Vanita

Dr Vanita Rathi MD(Path)

Sumanta

Dr Sumanta Basak, DPB

Page : 1 of 1



NABH PRE ACCREDITATION
ENTRY LEVEL HOSPITAL
PEH-2018-0537



**SURANA SETHIA HOSPITAL
AND RESEARCH CENTRE
CHARITABLE**

Chembur | Malad | Bhiwandi | Navi Mumbai

NAME	: MRS. REKHA SINGH	SEX	: FEMALE
AGE	: 37 YRS	DATE	: 25/06/2022
REF BY	: C/O. BANK OF BARODA		

EXAMINATION: 2D ECHOCARDIOGRAPHY

Conclusion:

1. All chambers normal sized.
2. Good LV function with LVEF = 60 %
3. Prolapse of anterior mitral leaflet.
4. No regional wall motion abnormality.
5. IAS / IVS intact.
6. No clot / vegetation / effusion.

Doppler Study:

- No diastolic dysfunction
- No TR. No PH.
- No other valvular regurgitation.
- No signs of high LVEDP.

Impression:

- **Mild mitral valve prolapse.**
- **No MR.**

Dr. Dinesh Rajpal
MD, Physician
Reg. No.82808.

A Social Venture of

SURANA CHARITABLE TRUST

Regd. No. E 15635 With Charity Commissioner Mumbai

Income Exemption No. DIT (E) / MC / 80G / 524 / 2009 - 10. 12-A Registration No. TR/31324.

Sumannagar, Sion Trombay Road, Chembur, Mumbai - 400071 **Tel. : 022-3378 3378**

Email: info@suranasethiahospital.in Web. : www.suranasethiahospital.com

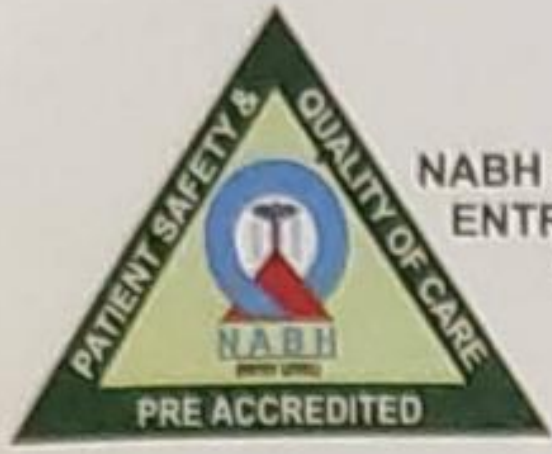

NABH PRE ACCREDITATION
ENTRY LEVEL HOSPITAL
PEH-2018-0537



**SURANA SETHIA HOSPITAL
AND RESEARCH CENTRE
CHARITABLE**

Chembur | Malad | Bhiwandi | Navi Mumbai

Doppler Study:

- Diastolic dysfunction: Normal
- RVOT = Normal mm of Hg.
- LVOT = Normal mm of Hg.
- AR: NO MR: NO PR: NO TR: NO
- Peak / Mean across MV= Normal mm of Hg.
- Peak / mean across AV = 7 mm of Hg.
- MV PHT = Normal
- MVA by PHT = Normal square cm.
- AR PHT = Normal millisecond
- CWD across TV = Normal mm of Hg.
- PASP by TR jet = 32 mm of Hg.

Measurements:

	Measurement	Unit
Aorta		
LA	36	mm
AO	32	mm
ACS	20	mm
Mitral Valve		
Study		
Excursion D-E		mm
EF slop	76	mm/s
EPSS	6	mm

	Measurement	Unit
LV study		
IVsd	10	mm
LVIDd	42	mm
LVPWD	10	mm
IVSs	12	mm
LVIDs	22	mm
LVPWa		mm
EF %	60	%
% FS		%

A Social Venture of

SURANA CHARITABLE TRUST

Regd. No. E 15635 With Charity Commissioner Mumbai

Income Exemption No. DIT (E) / MC / 80G / 524 / 2009 - 10. 12-A Registration No. TR/31324.

Sumannagar, Sion Trombay Road, Chembur, Mumbai - 400071 **Tel. : 022-3378 3378**

Email: info@suranasethiahospital.in Web: www.suranasethiahospital.com



NABH PRE ACCREDITATION
ENTRY LEVEL HOSPITAL
PEH-2018-0537



**SURANA SETHIA HOSPITAL
AND RESEARCH CENTRE
CHARITABLE**

Chembur | Malad | Bhiwandi | Navi Mumbai

NAME	: MRS. REKHA SINGH	SEX	: FEMALE
AGE	: 37 YRS	DATE	: 25/06/2022
REF BY	: C/O. BANK OF BARODA		

X-RAY CHEST PA VIEW

Protocol :

Computerised radiography of chest PA reveals:

Observation:

- Lung fields appear clear.
- Cardiac silhouette is within normal limits.
- Bilateral costophrenic angles are clear.
- Visualised bones are unremarkable.

Impression:

- **No significant abnormality detected.**

DR. KETAN KALASKAR
M.D.
Consultant Radiologist
OPD/KKRG

A Social Venture of

SURANA CHARITABLE TRUST

Regd. No. E 15635 With Charity Commissioner Mumbai

Income Exemption No. DIT (E) / MC / 80G / 524 / 2009 - 10, 12-A Registration No. TR/31324.

Sumannagar, Sion Trombay Road, Chembur, Mumbai - 400071 **Tel. : 022-3378 3378**

Email: info@suranasethiahospital.in Web. : www.suranasethiahospital.com

SURANA SETHIA HOSPITAL
SION TROMBAY ROAD
MUBAI

Station
Telephone:

EXERCISE STRESS TEST REPORT

Patient Name: Mourya, Rekha singh
Patient ID: 14098
Height: 164 cm
Weight: 47 kg

DOB: 16.06.1985
Age: 37yrs
Gender: Female
Race: Indian

Study Date: 25.06.2022
Test Type: --
Protocol: BRUCE

Referring Physician: --
Attending Physician: DR. Rupesh Nayak
Technician: Anita mokal

Medications:

Medical History:

Reason for Exercise Test:

Exercise Test Summary

Phase Name	Stage Name	Time in Stage	Speed (km/h)	Grade (%)	HR (bpm)	BP (mmHg)	Comment
PRETEST	SUPINE	00:34	0.00	0.00	88	110/70	
	STANDING	00:07	0.00	0.00	87		
	HYPERV.	00:19	0.00	0.00	88		
EXERCISE	WARM-UP	00:33	1.00	0.00	87		
	STAGE 1	03:00	1.70	10.00	110	120/70	
	STAGE 2	03:00	2.50	12.00	136	130/70	
	STAGE 3	02:01	3.40	14.00	162	140/70	
RECOVERY		05:56	0.00	0.00	90	120/70	

The patient exercised according to the BRUCE for 8:00 min:s, achieving a work level of Max. METS: 6.60. The resting heart rate of 87 bpm rose to a maximal heart rate of 164 bpm. This value represents 110 % of the maximal, age-predicted heart rate. The resting blood pressure of 110/70 mmHg, rose to a maximum blood pressure of 140/70 mmHg. The exercise test was stopped due to Target heart rate achieved.

Interpretation

Summary: Resting ECG: NSR.

Functional Capacity: normal.

HR Response to Exercise: appropriate.

BP Response to Exercise: normal resting BP - appropriate response.

Chest Pain: none.

Arrhythmias: none.

ST Changes: none.

Overall impression: Negative stress test.

Conclusions

Physician

Technician

Bharti

CARDIO BEATS

Mourya, Reha Singh

Tabular Summary

SURANA SETHIA HOSPITAL

Patient ID: 14098

25.06.2022
2:48:02pm

Female 164 cm 47 kg
37yrs Indian

Test Reason:
Medical History:
Ref. MD: Ordering MD:
Technician: Anita moka Test Type:
Comment:

BRUCE: Total Exercise Time 08:00
Max HR: 164 bpm 110% of max-predicted 148 bpm HR at rest 87
Max BP: 140/70 mmHg BP at rest: 110/70
Maximum Workload: 6.60 METS
Max. ST: -1.85 mm, 0.00 mV/s in II; EXERCISE STAGE 3 08:00
Reasons for Termination: Target heart rate achieved
Summary: Resting ECG: NSR, Functional Capacity: normal. HR Response to Exercise: appropriate. BP Response to Exercise: normal resting BP - appropriate response. Chest Pain: none. Arrhythmias: none. ST Changes: none. Overall Impression: Negative stress test.

CARDIO BEATS

Phase Name	Stage Name	Time in Stage	Speed (km/h)	Grade (%)	Workload (METS)	HR (bpm)	BP (mmHg)	RPP (mmHg*bpm)	VE (/min)	ST Level (11 mm)	Comment
PRETEST	SUPINE	00:34	0.00	0.00	1.0	88	110/70	9680	0	-0.10	
	STANDING	00:07	0.00	0.00	1.0	87			0	-0.15	
	HYPERV.	00:19	0.00	0.00	1.0	88			0	-0.15	
	WARM-UP	00:33	1.00	0.00	1.1	87			0	-0.20	
EXERCISE	STAGE 1	03:00	1.70	10.00	3.2	110	120/70	13200	0	-0.45	
	STAGE 2	03:00	2.50	12.00	4.7	136	130/70	17680	0	-1.05	
	STAGE 3	02:01	3.40	14.00	6.6	162	140/70	22680	0	-1.80	
RECOVERY		05:56	0.00	0.00	1.0	90	120/70	10800	0	-0.40	

Soft V6, V3 (2)

Unclassified

Attending MD: DR. Kishesh Navak

Meeraya, Rakha Singh
Patient ID: 14998
25.06.2022
2:44:02pm

Trends: configurable

SURANA SETHIA HOSPITAL

CARDIO BEATS

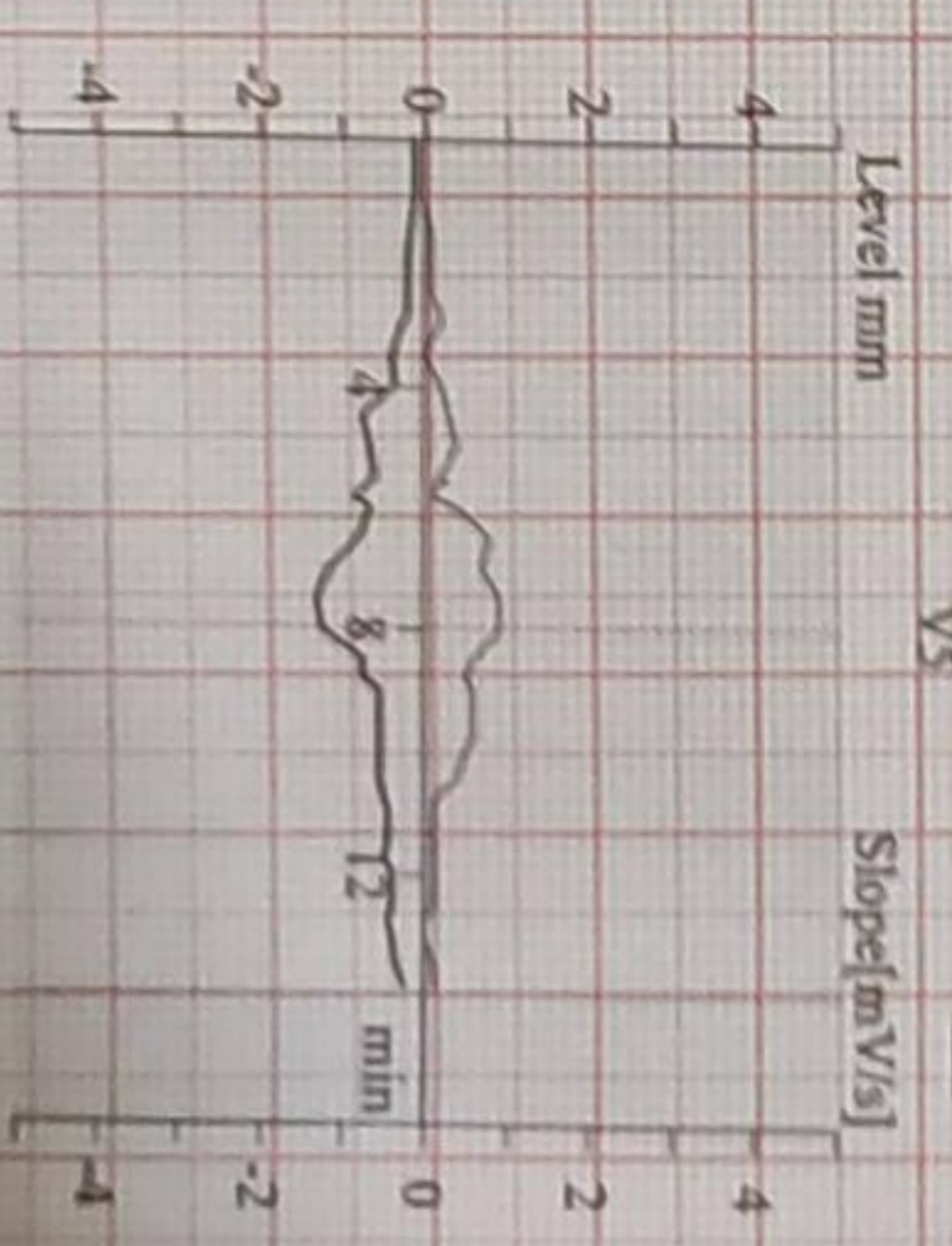
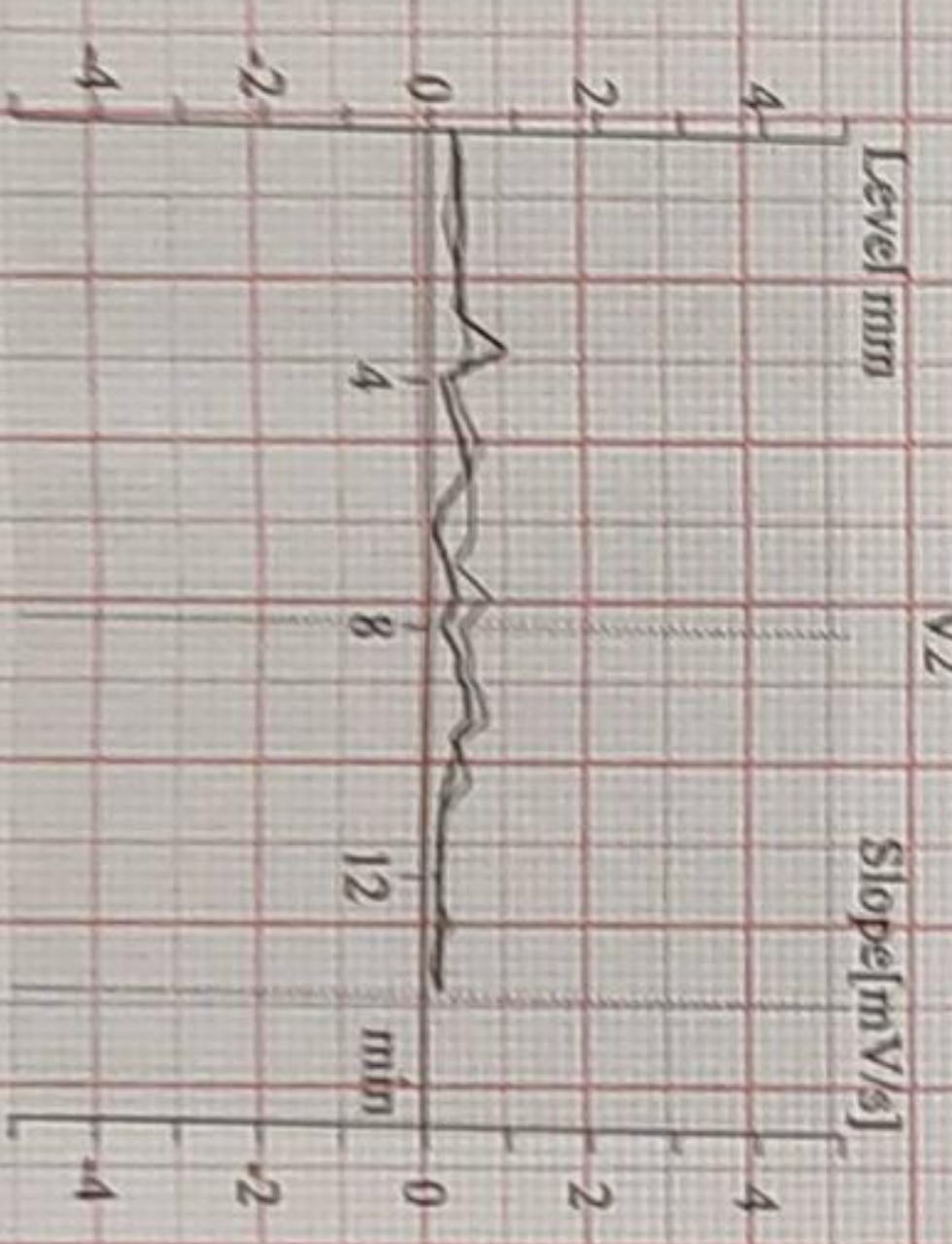
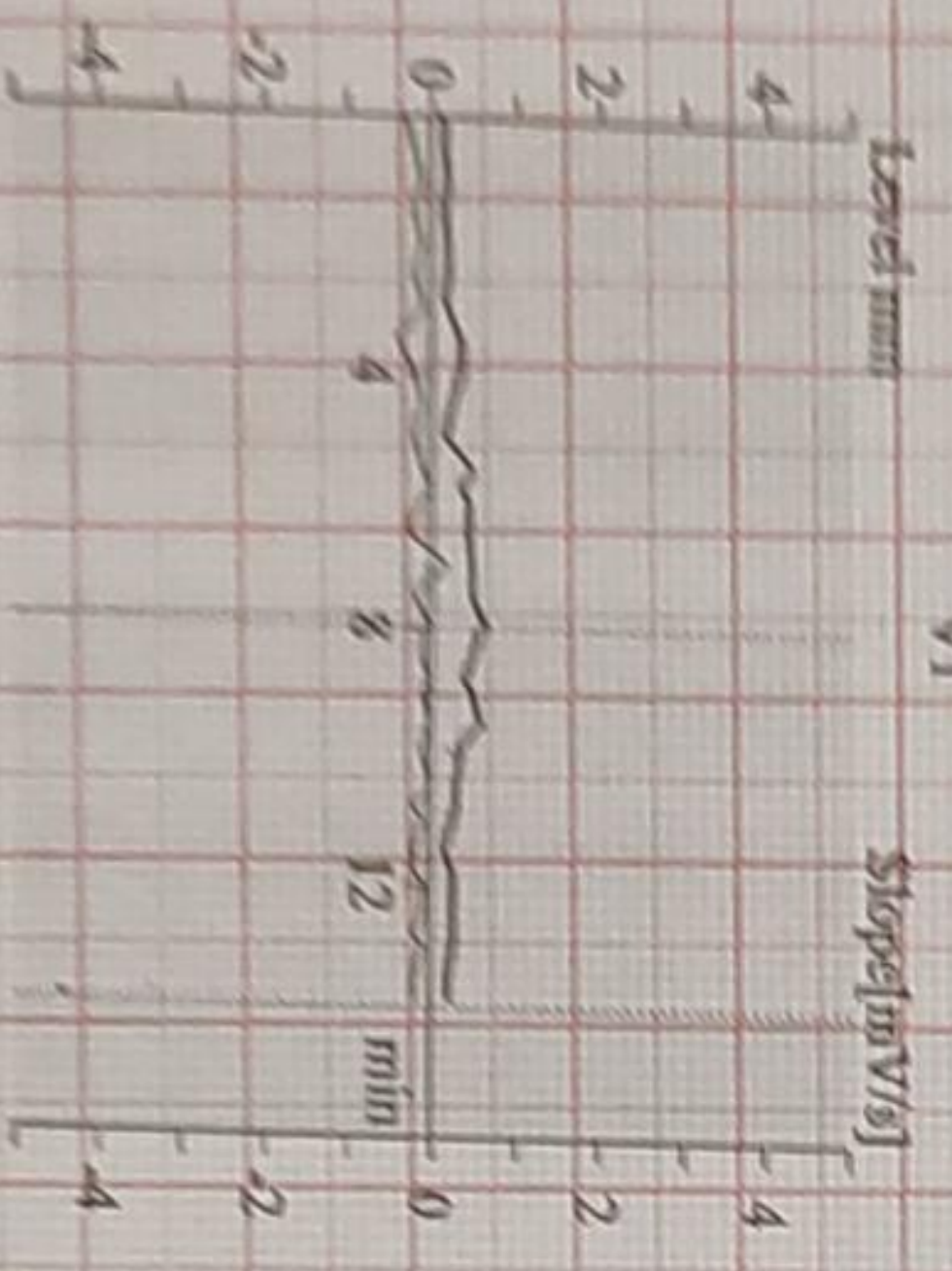
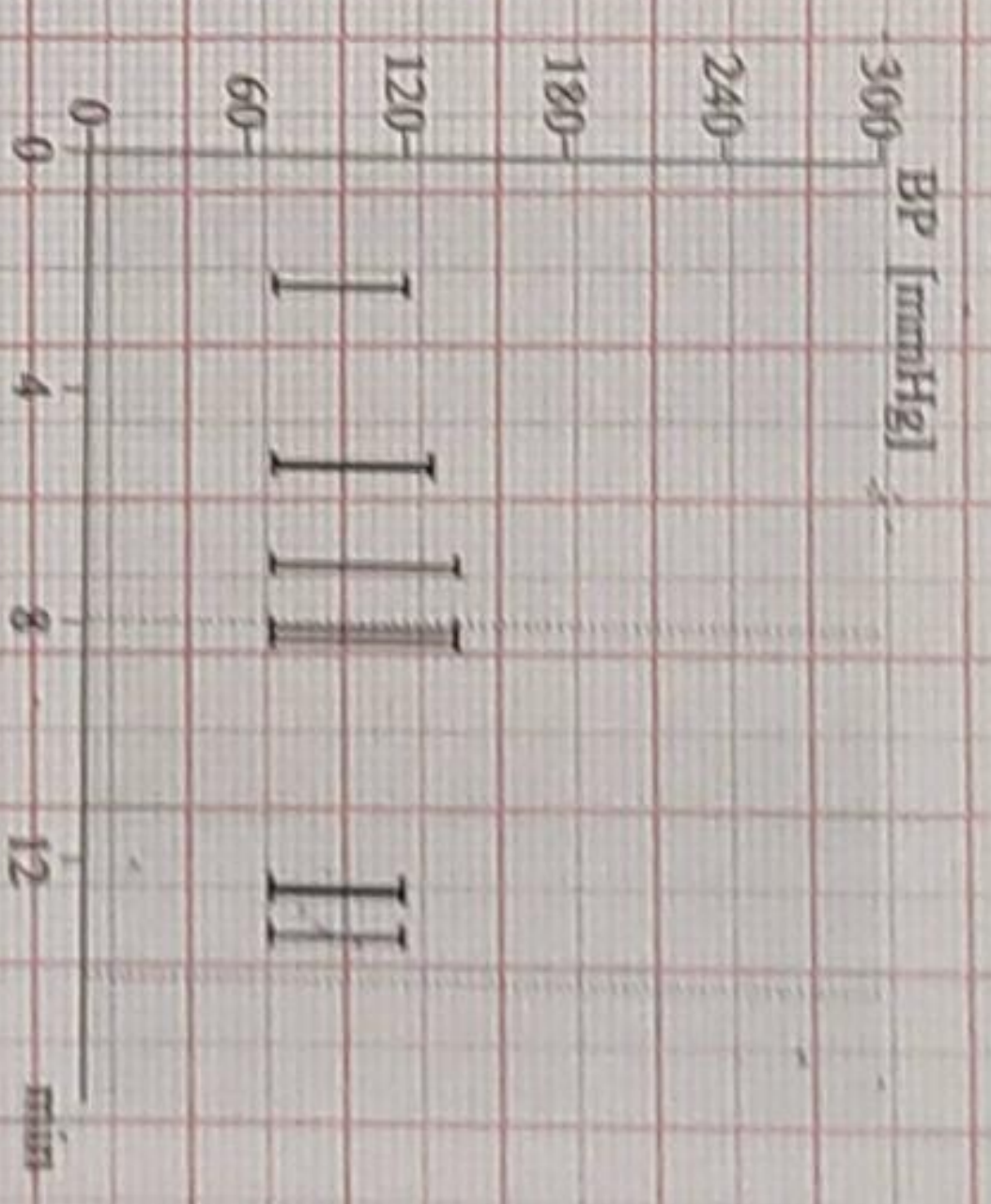
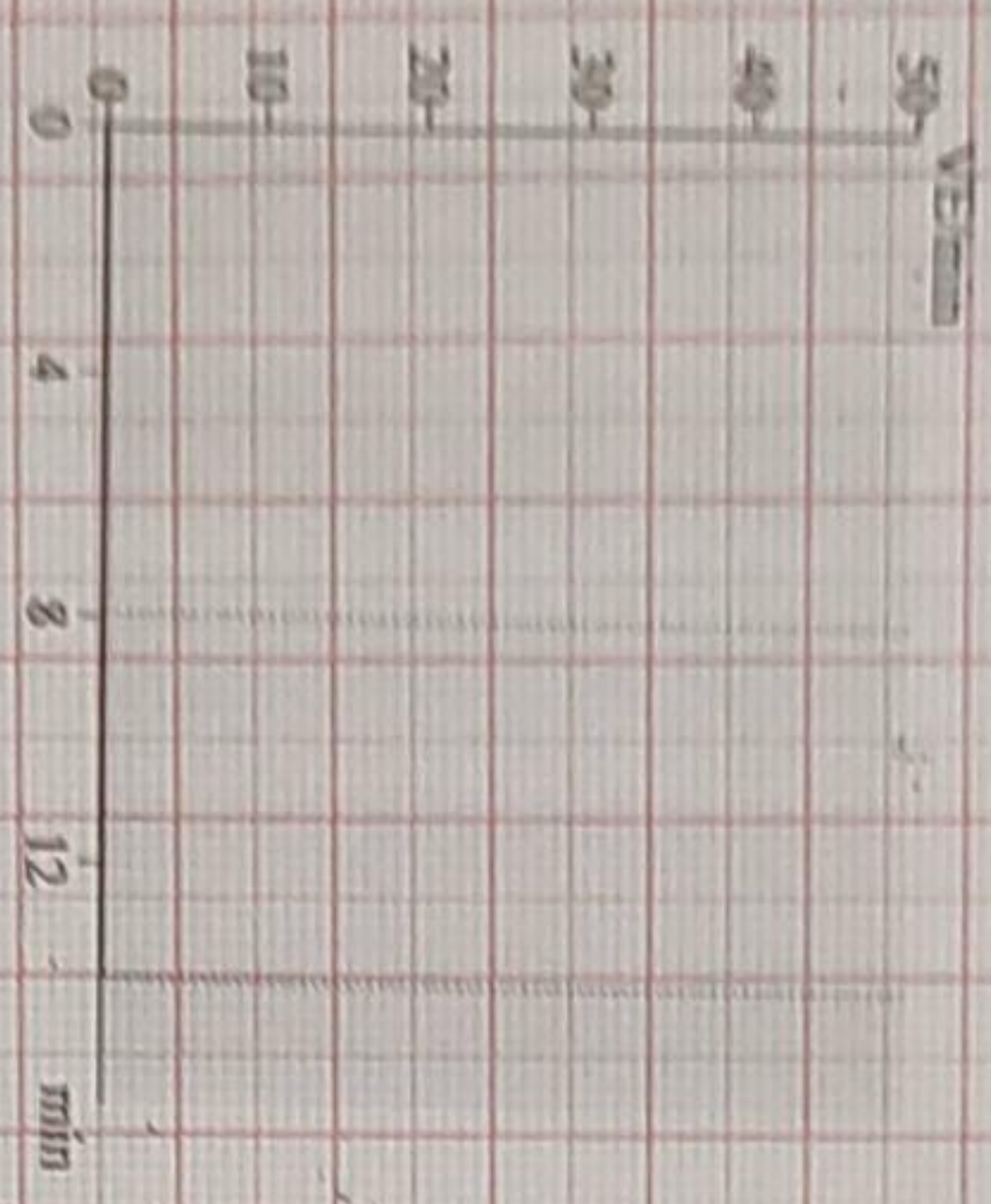

V6, V7 (2)

Urice (firmed)

Attending MD: DR. Anupesh Nayak

Mourya, Rekha Singh

Patient ID 14098

25.06.2022

2:48:07pm

83 bpm

CARDIO BEATS

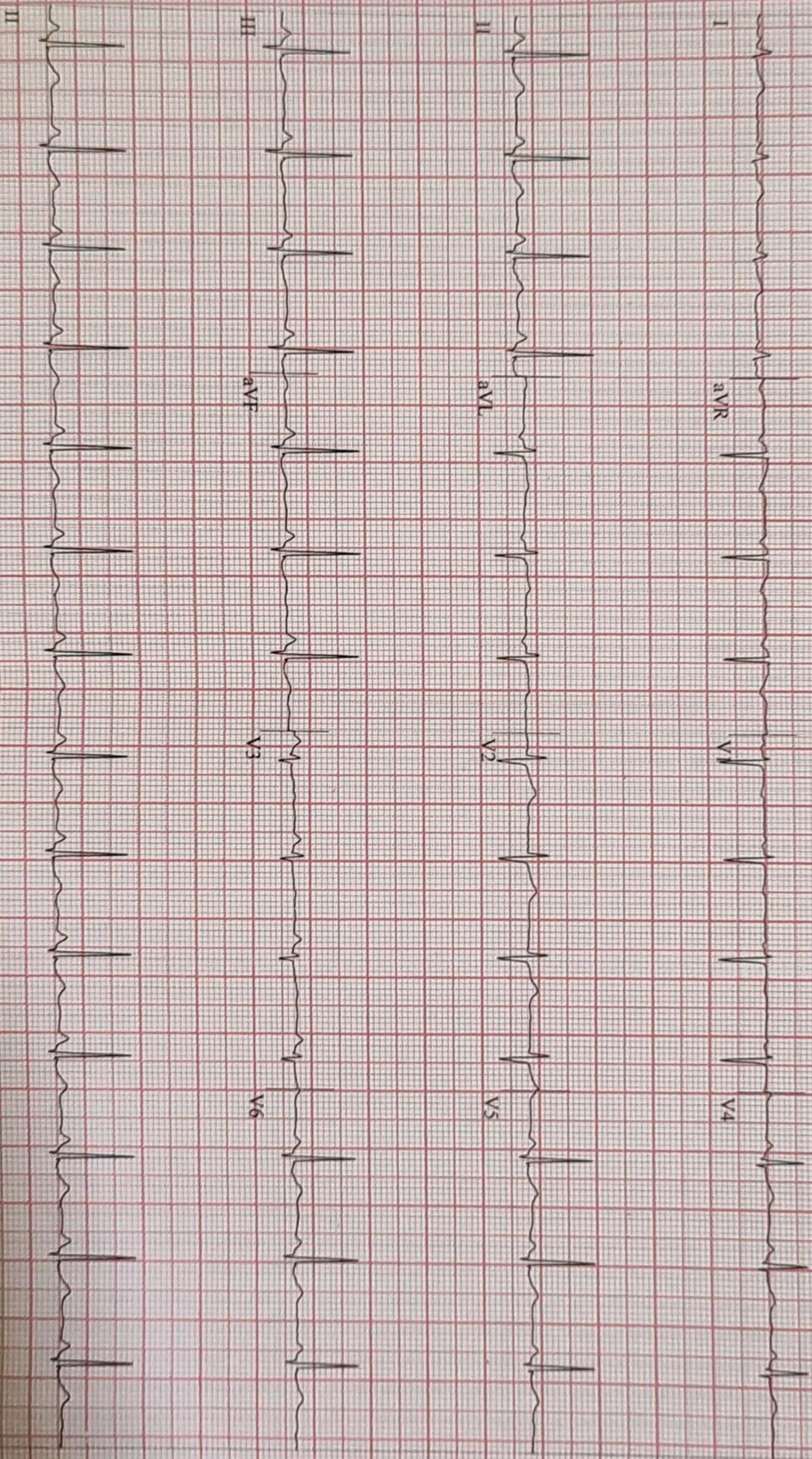

V6:73 (2)
V 50HZ 0.01HZ FRF+ HR(V5.II)

Start of Test: 2:48:02pm

Mourya, Rekha singh

ECG Strips

SURANA SETHIA HOSPITAL

Patient ID 14098
25.06.2022
2:48:34pm

88 bpm
110/70 mmHg

PRETEST
SUPINE
0.32

BRUCE
0.0 km/h
0.0 %

CARDIO BEATS

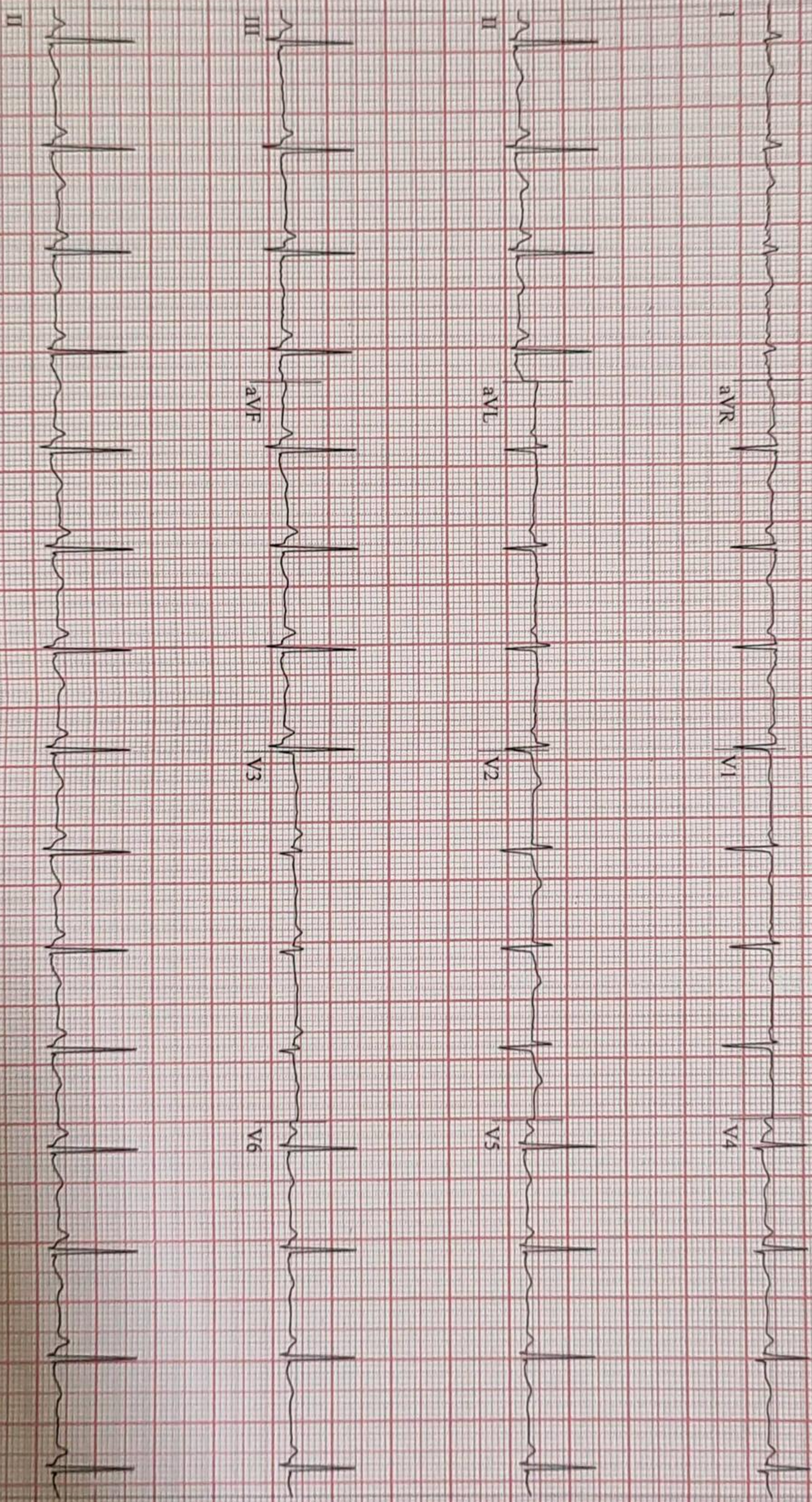

9 V6.73 (2)
V 50Hz 0.01Hz FRF+ HEART V5.4 HR(V5.II)

Unconfirmed

Attending MD: Dr. Rupesh Navak

Page 3

Patient ID: 14098

25.06.2022

2:48:40pm

87 bpm
110/70 mmHg

PRETEST
STANDING
0.38

BRUCE
0.0 km/h
0.0%

CARDIO BEATS

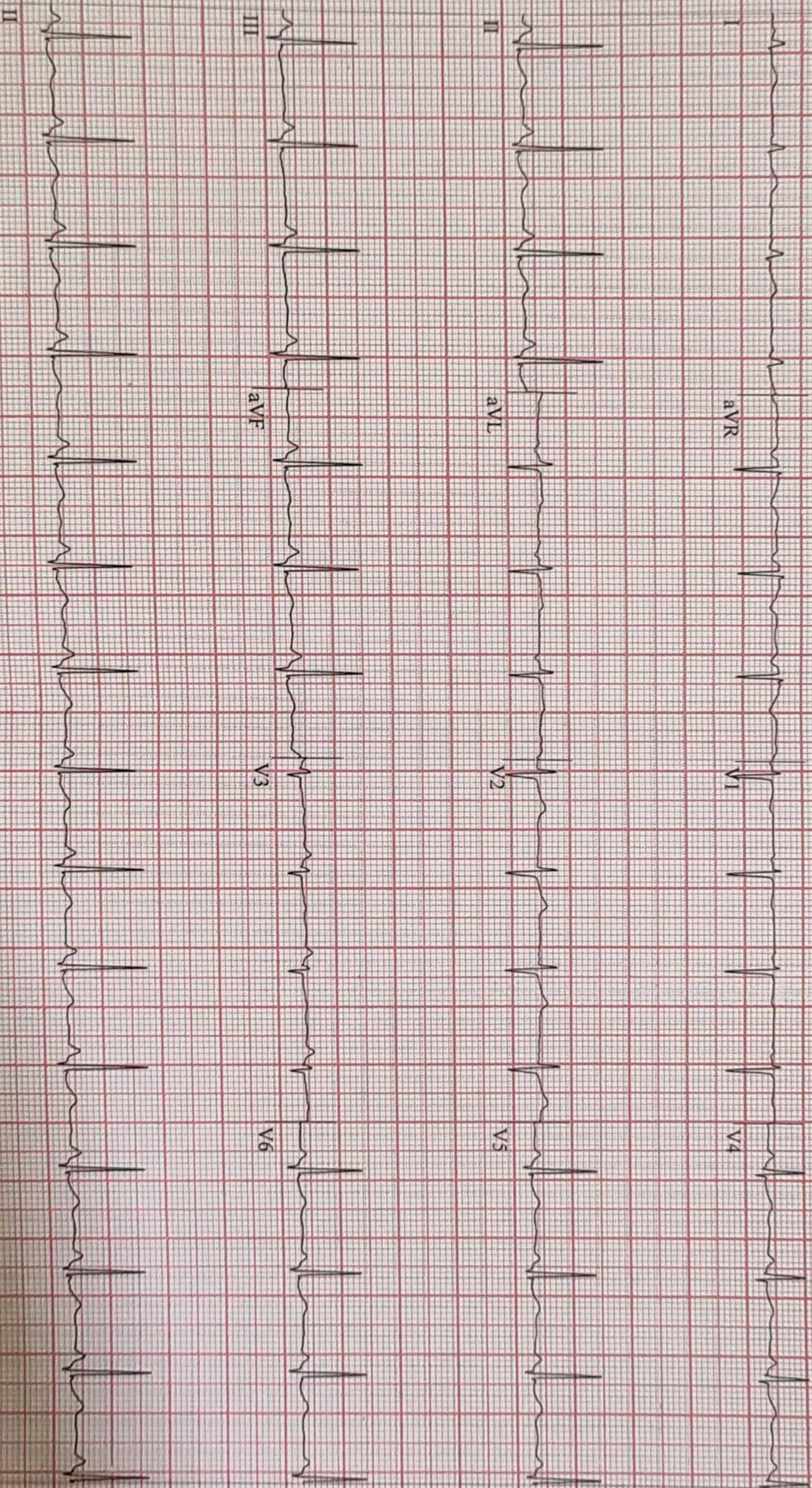

U confirmed

Attending MD: DR. Rupesh Nayak

Mourya, Rekha Singh

ECC Strips

SURANA SETHIA HOSPITAL

Patient ID 14098

25.06.2022

2:48:58pm

87 bpm
110/70 mmHg

PRETEST
HYPERV.
0:56

BRUCE
0.0 km/h
0.0 %

CARDIO BEATS

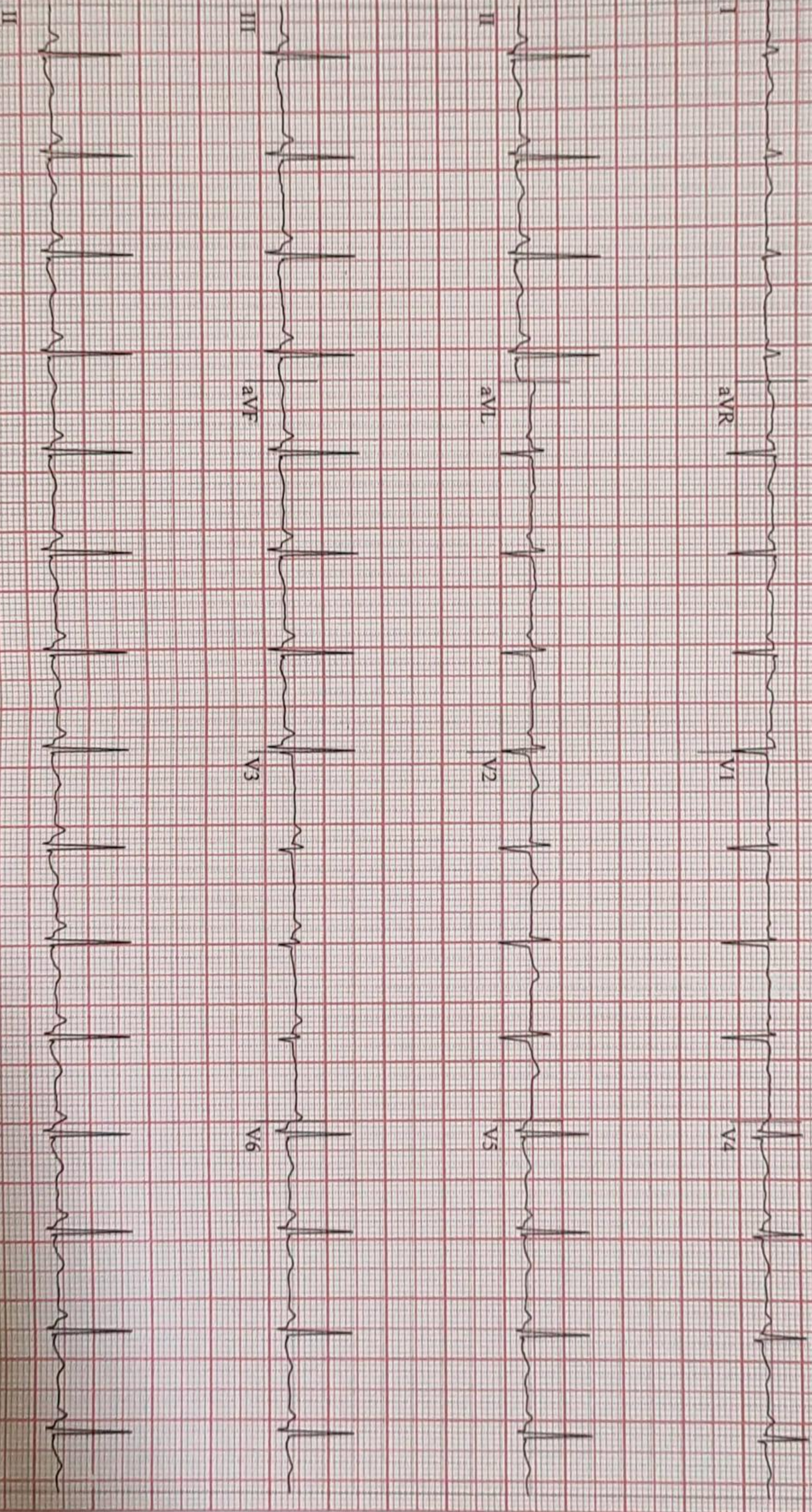

V6 73 (0)
V 50Hz 0.01Hz FRF+ HEART V5.4 HR(V5.II)

Unifirmed

Attending MD: Dr. Rupesh Nayak

Page 5

Mourya, Rekha Singh

EKG Strips

SURANA SETHIA HOSPITAL

Patient ID 14098

25.06.2022

2:49:32pm

87 bpm

PRETEST
WARM-UP
1:30

BRUCE
1.0 km/h
0.0 %

CARDIO BEATS

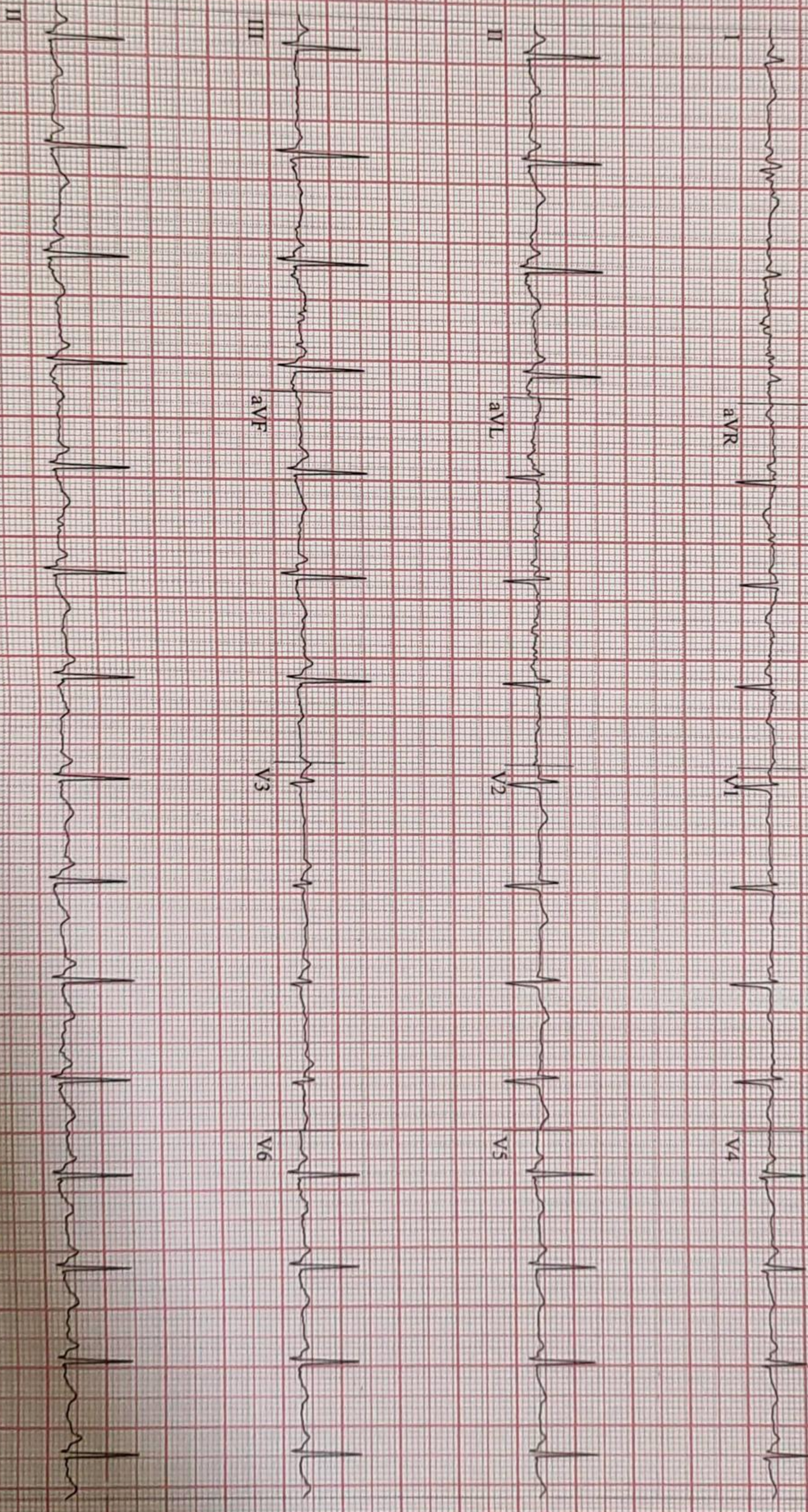

V6.73 (2)
V 50Hz 0.01Hz FRF+ HEART V5.4 HR(V5.II)

U confirmed
Attending MD: Dr. Rupesh Nayak

Mourya, Rekha Singh

ECG Strips

SURANA SETHIA HOSPITAL

Patient ID: 14098
25.06.2022
2:52:21pm

109 bpm
120/70 mmHg

EXERCISE
STAGE 1
2:50

BRUCE
1.7 km/h
10.0%

CARDIO BEATS

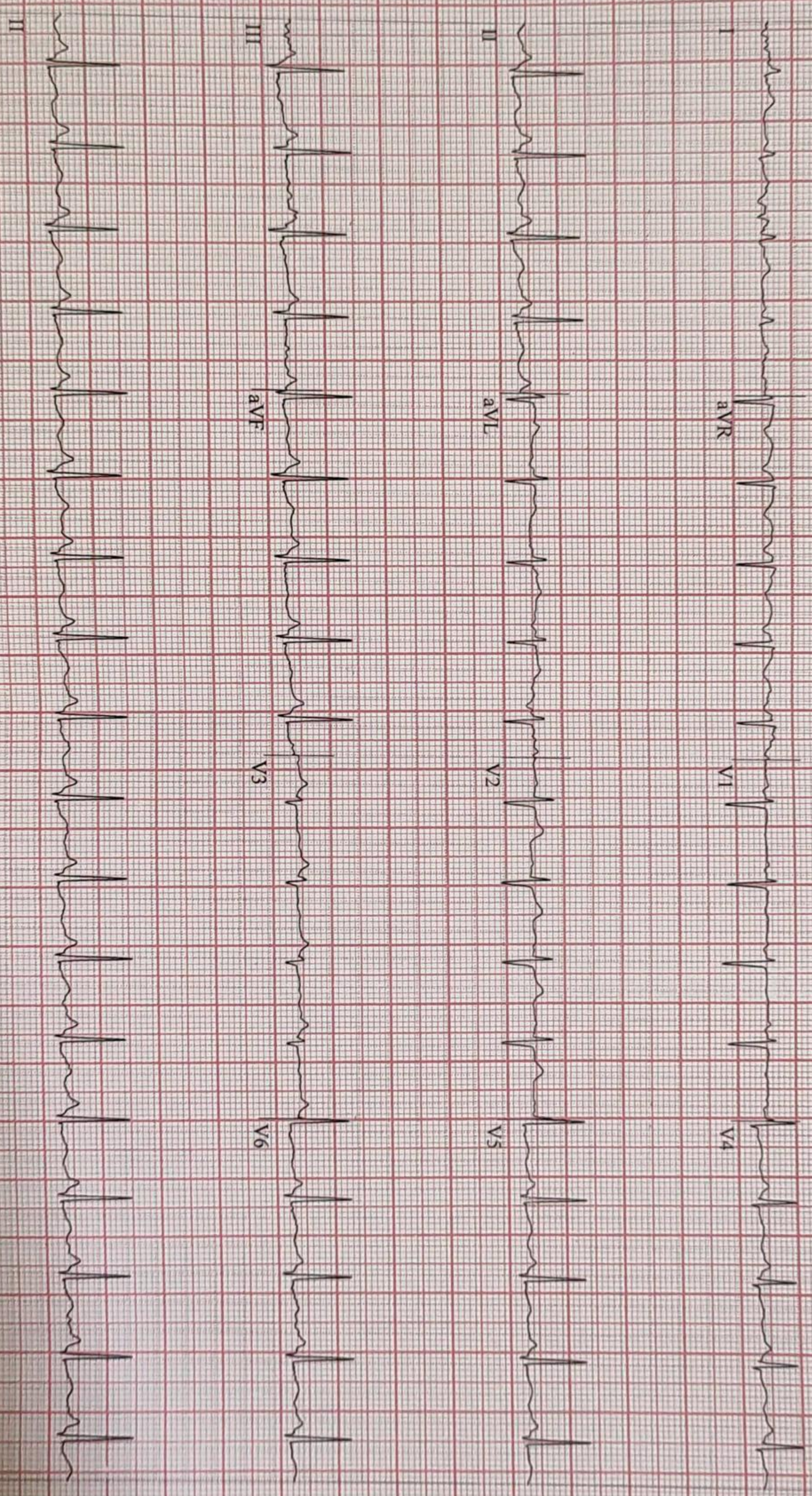

V6:73(2)
V:50Hz 0.01Hz FRF+ HEART V5.4 HR(V5.II)
Un-firmed

Attending MD: DR. Adesh Navak

Mourya, Rekha Singh

ECG Strips

SURANA SETHIA HOSPITAL

Patient ID 14098

25.06.2022

2:55:21 pm

133 bpm
130/70 mmHg

EXERCISE
STAGE 2
5:50

BRUCE
2.5 km/h
12.0%

CARDIO BEATS

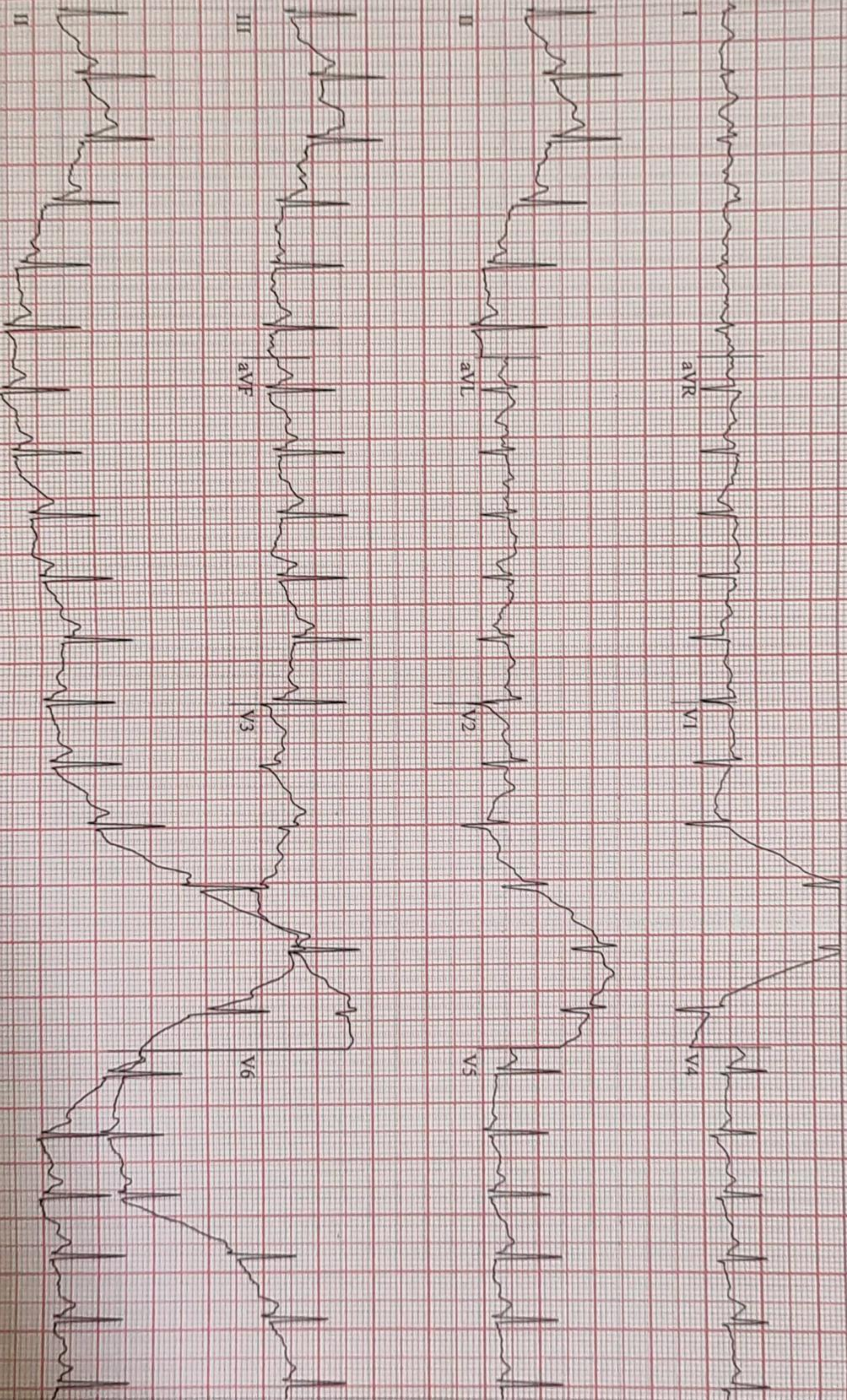

V6 73 (2)

V 50Hz 0.01Hz FRF+ HEART V5.4 HR(V5.II)

Unfirmcd

Attending MD: Dr. Rupesh Nayak

Page 8

Mourya, Rekha singh

ECG Strips

SURANA SETHIA HOSPITAL

Patient ID 14098
25.06.2022
2:57:32pm

162 bpm
140/70 mmHg

EXERCISE
STAGE 3
8:01

BRUCE
3.4 km/h
14.0 %

CARDIO BEATS

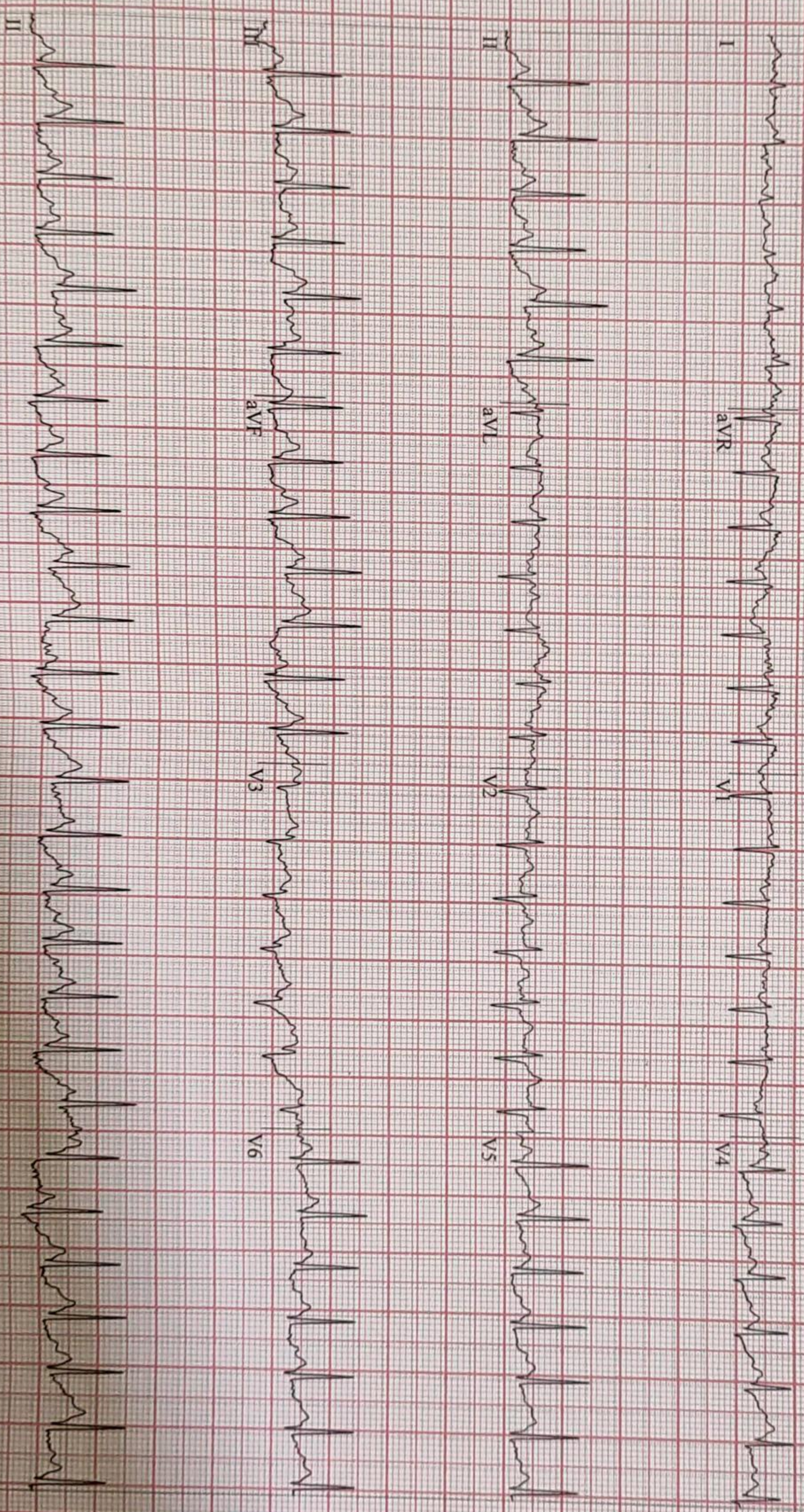

V6.73 (D)
V 50Hz 0.01Hz FRF+ HEART V5.4 HR(V5.II)

Attending MD: DR. Rupesh Navak

Mourya, Rekha Singh

ECG Strips

SURANA SETHIA HOSPITAL

Patient ID 14098
25.06.2022
2:58:21pm

134 bpm
140/70 mmHg

RECOVERY
0:50

BRUCE
1.0 km/h
0.0 %

CARDIO BEATS

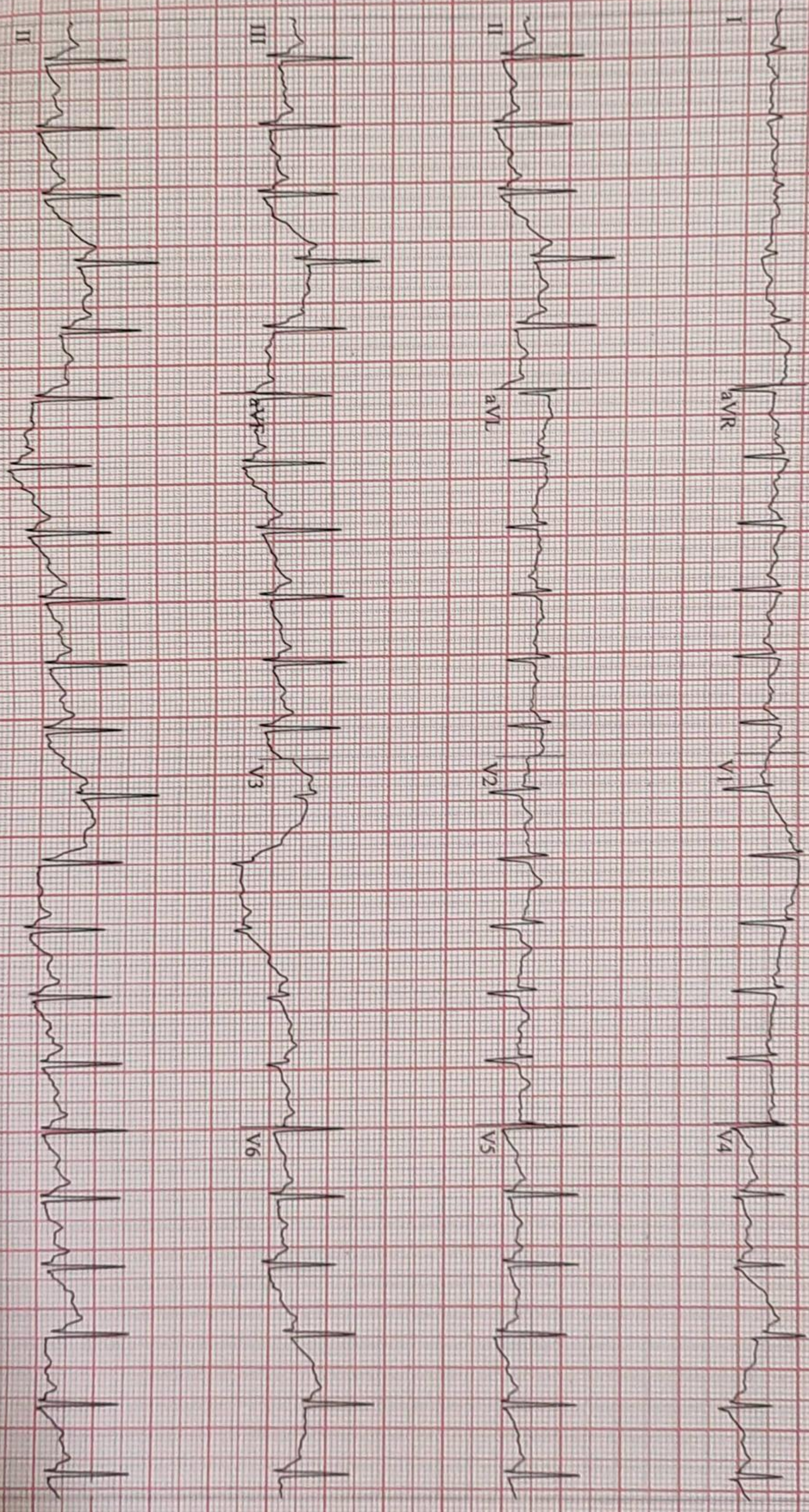

V6.73 (2)
50Hz 0.01Hz FRF+ HEART V5.4 HR(V5.II)

Unfirmmed
Attending MD: Dr. Rupesh Nayak

Mourya, Rekha singh

ECG Strips

SURANA SETHIA HOSPITAL

Patient ID: 14098
25.06.2022
2:59:21 pm

110 bpm

RECOVERY

1:50

BRUCE
0.0 km/h
0.0 %

CARDIO BEATS

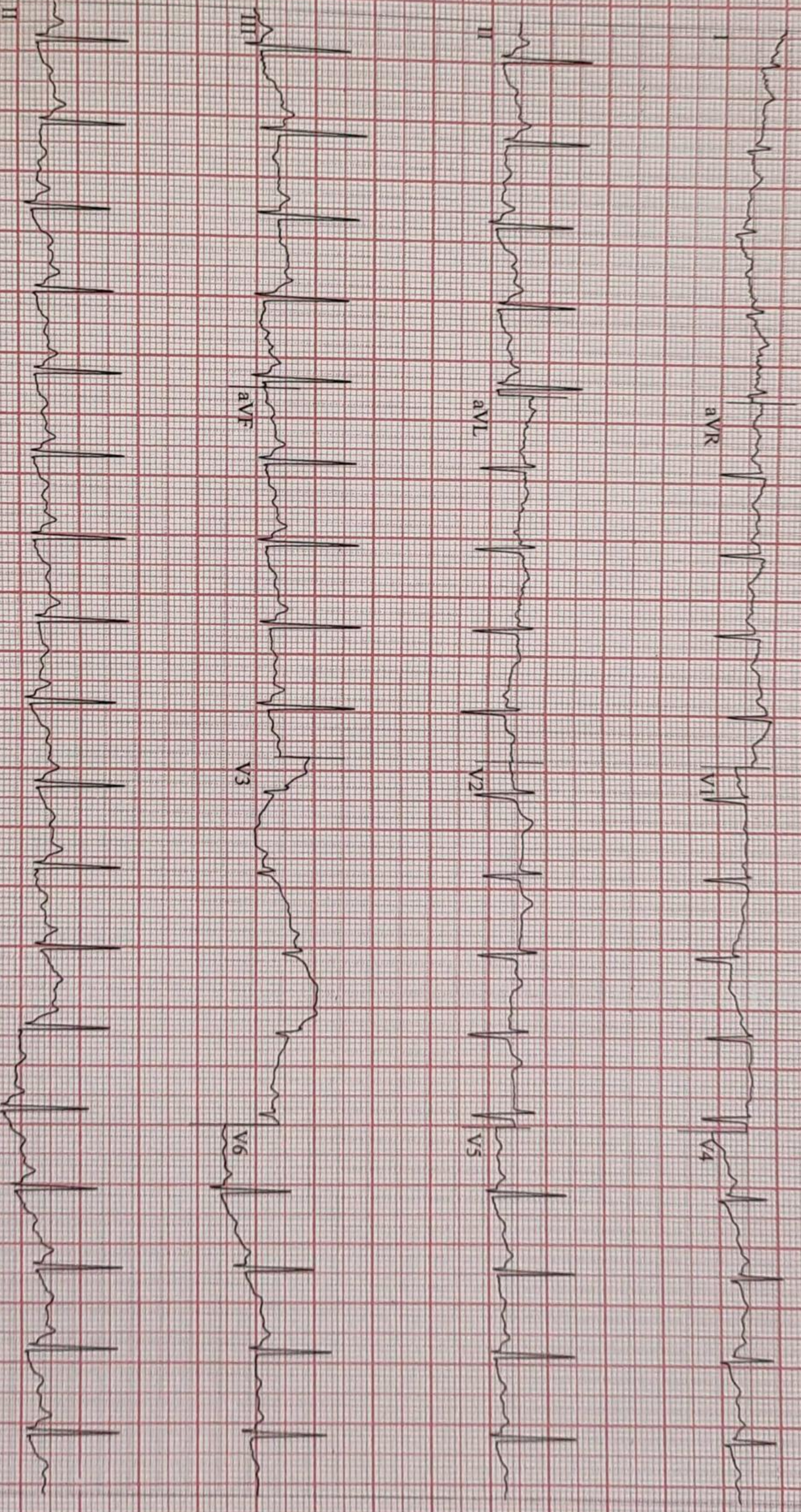

V6 73 (2)
TV 50Hz 0.01Hz FRF+ HEART V5.4 HR(V5.II)

Unfilmed

Attending MD: DR. Rupesh Navak

Page 11

Mourya, Rekha Singh

ECG Strips

SURANA SETHIA HOSPITAL

Patient ID: 14098
25.06.2023
3:00:21pm

98 bpm

RECOVERY
2:50

BRUCE
0.0 km/h
0.0 %

CARDIO BEATS

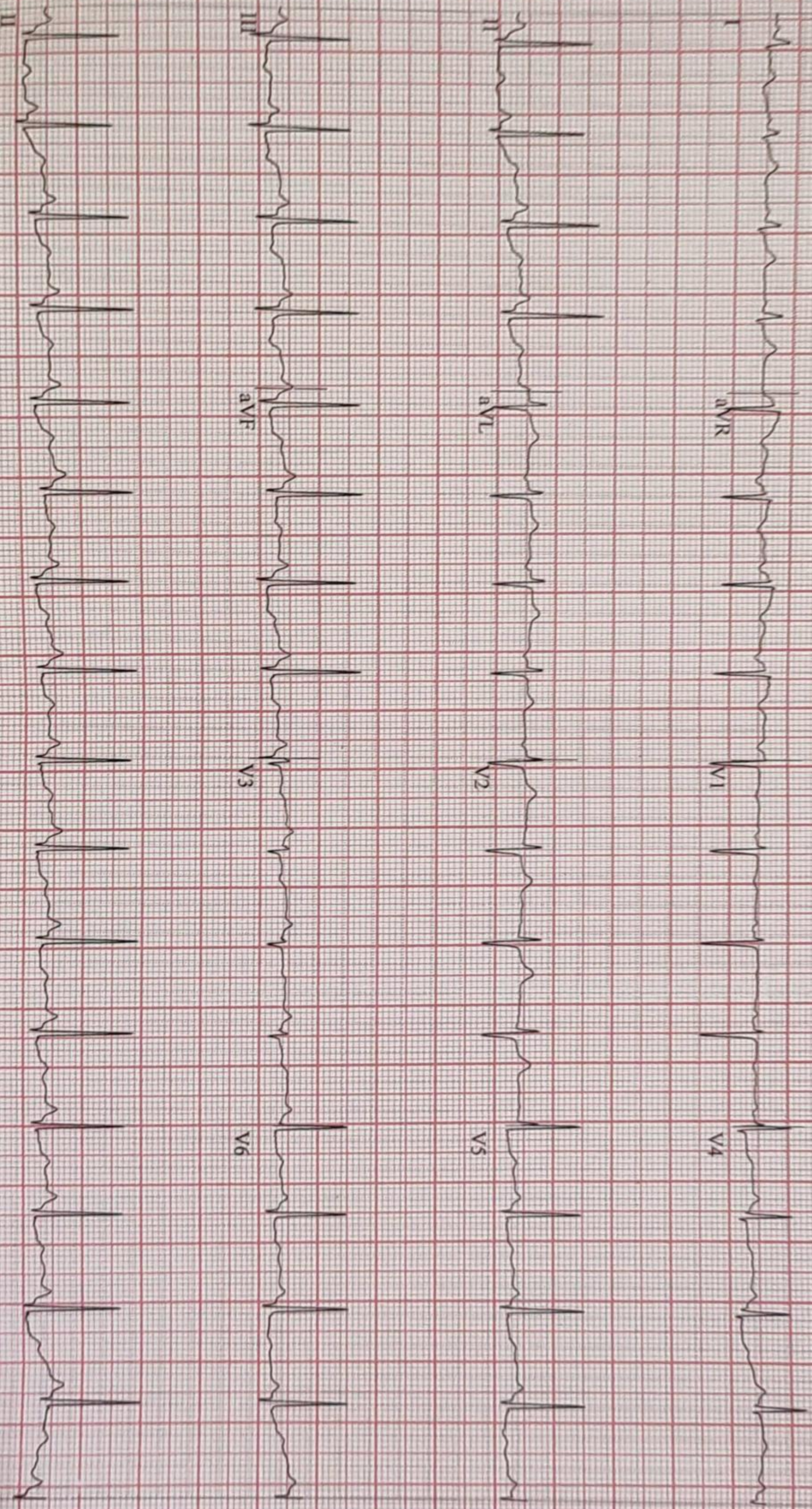

4 V6.73 (2)
V 50Hz 0.01Hz FRF+ HEART V5.4 HR(V5.II)
Unconfirmed

Attending MD: Dr. Akupesh Navak

Mourya, Rekha Singh

Patient ID 14098

25.06.2022

3:01:21pm

ECG Strips

SURANA SETHIA HOSPITAL

99 bpm

RECOVERY

3.50

BRUCE
0.0 km/h
0.0 %

CARDIO BEATS

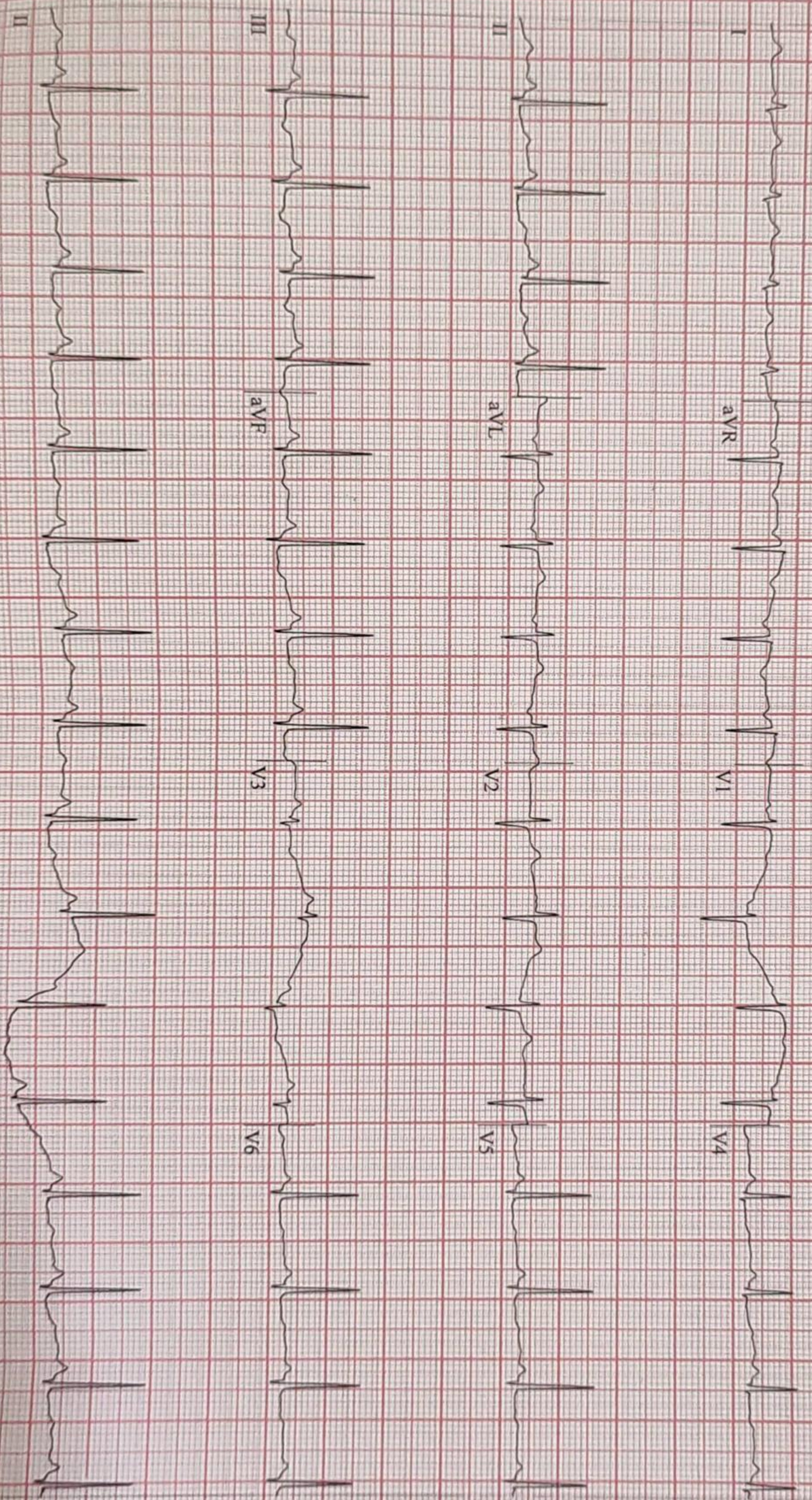

0.0 V/6.73 (2)
50Hz 0.01Hz FRF+ HEART V5.4 HR(V5.II)

Unconfirmed

Attending MD: Dr. Kupesh Nayak

Mountya, Rekha Singh

ECG Strips

SURANA SETHIA HOSPITAL

Patient ID: 14098
25.06.2022
502.2 bpm

94 bpm
120/70 mmHg

RECOVERY
4.50

BRIDGE
0.0 km/h
0.0 %

CARDIO BEATS

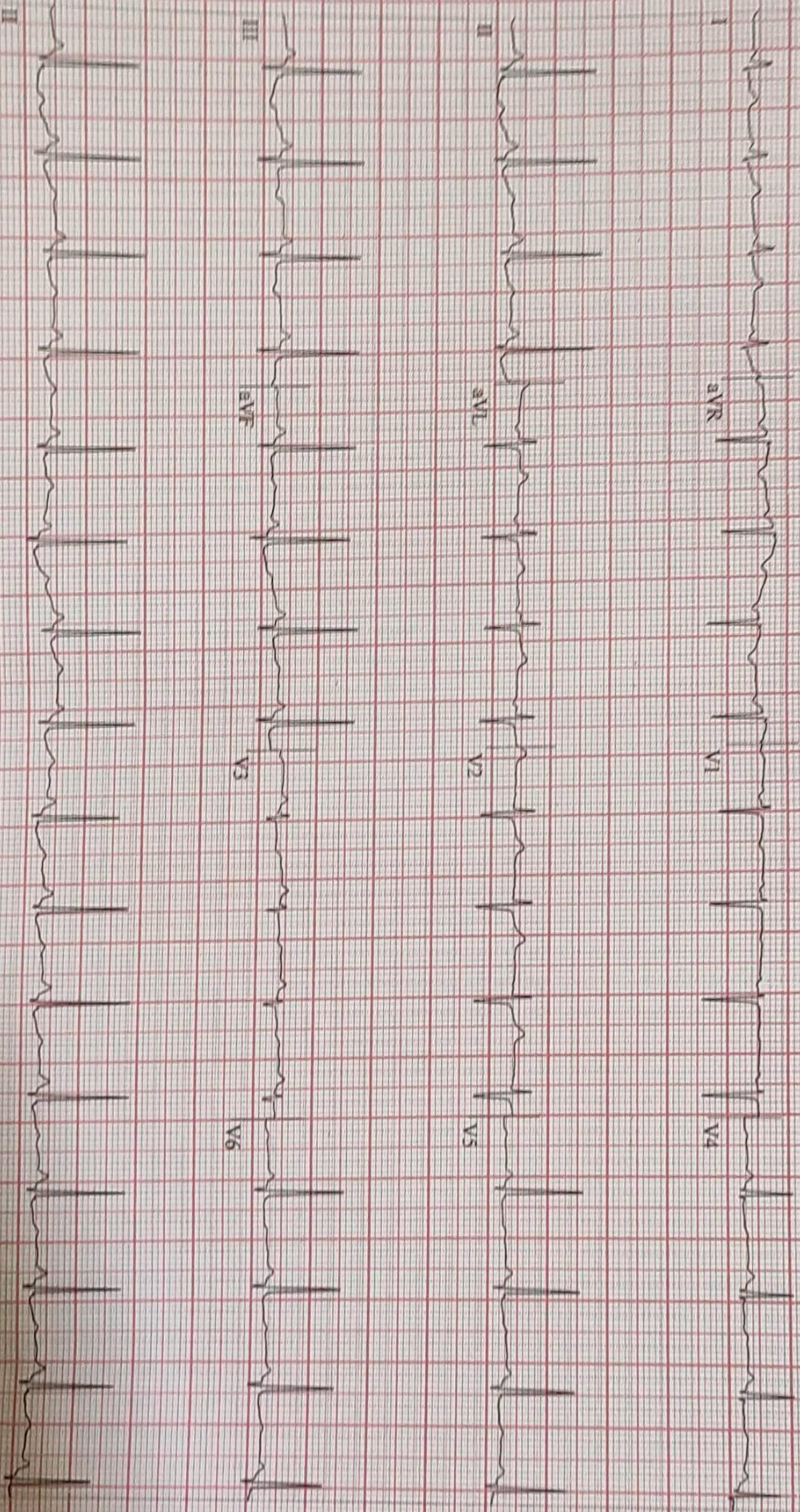

AV673 (2)
V 50Hz 0.01Hz FRF+ HEART V5.4 HRV5.11

Unfiltered

Attending MD: Dr. K. Upesh Nayak