

RIPL - 02

ID : 2028

HR : 103 bpm

R-R : 578 ms

P-R : 190 ms

QRS : 80 ms

QT/QTc : 310/407 ms

P/QRS/T : 52/37/56

RV5/SVI : 1.120/0.460 mV

RV5+SVI : 1.580 mV

Name: *Mangal*

Sex :

Age :

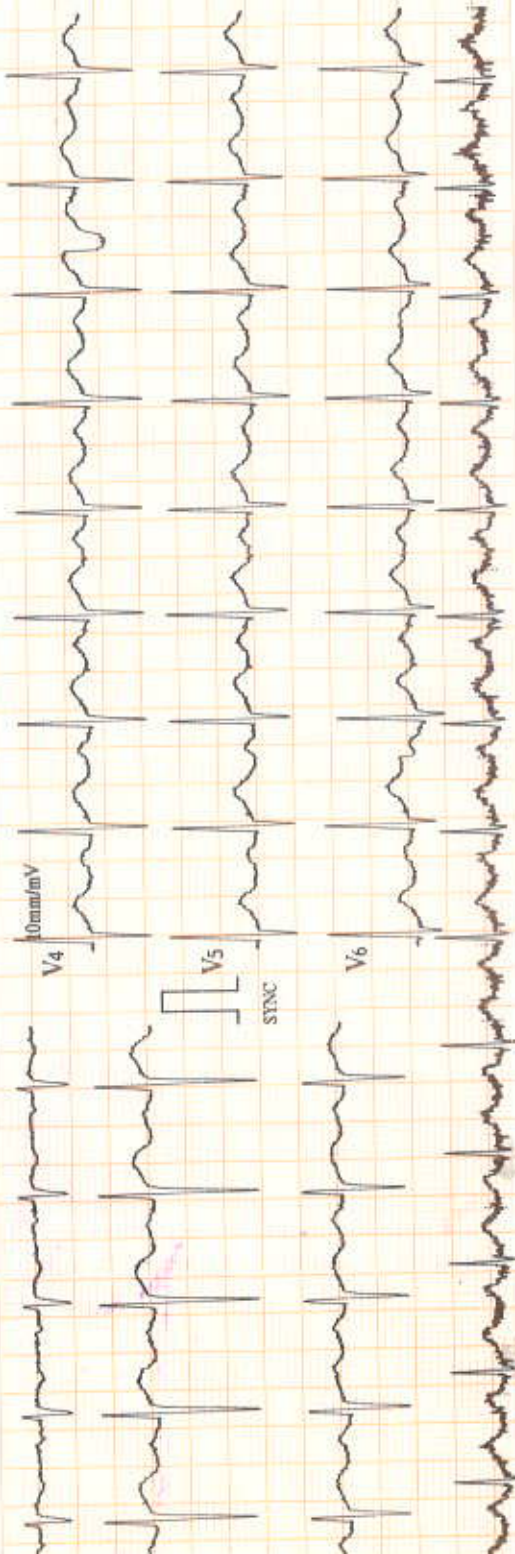

Simus TachyCardia



Unconfirmed



ECHO REPORT

Patient: MR. MANGAL Singh Age: 55 Sex: Male Female

IPD No: ~~437446~~ 437446 Date: 10/9/22

DR. RAKESH ARORA

55 /

Left Aortic Valve Normal Pulmonary Valve N Pulm

Mitral Valve N Tricuspid valve N

NO RWMA (Regional wall motion abnormality) at rest

NO Significant Valvular stenosis / Regurgitation

SUMMARY

Left ventricular chambers of N size and shape NO dilatation or hypertrophy.

NO RWMA (Regional wall motion abnormality) at rest

NO Aortic / Mitral / Tricuspid / Pulmonary Valve stenosis / Regurgitation

55 / Systolic function

NO Significant Valvular stenosis / Regurgitation

55 /

WHL





Park Hospital

GROUP SUPER SPECIALITY HOSPITAL



Pateint Type - OPD

Patient Name	: Mr.MANGAL SINGH	IP/OP No	:
Age/ Sex	: 55 Years Male	Req No	: 437446
Unif name	: Dr.CONULTANT	Report Date/Time	: 10/09/2022
Consultant Nm	: CONSULTANT	Patient's Phone	: 0
Reqdt/Reqtm	: 10/09/2022	Payer Name	: MEDIWHEEL

ULTRA SOUND TEST REPORT

USG WHOLE ABDOMEN

LIVER : The liver is normal in size, shape and shows increased echotexture.No evidence of any focal lesion. IHBR is NOT dilated. Portal vein is normal.

GALL BLADDER :The gall bladder is well distended.No evidence any calculus or mass seen. GB wall thickness with in normal limits. No evidence of pericholecystic fluid is seen.

BILE DUCT :The common bile duct is normal in caliber.

SPLEEN :The spleen is normal in size and shape. Its echotexture is homogeneous.No evidence of focal lesion is noted. Splenic vein is normal.

PANCREAS :The pancreas is normal in size, shape, contours and echotexture.

BILATERAL KIDNEYS : The bilateral kidneys are normal in size and echotexture. Cortico-medullary differentiation is maintained. There is no evidence of obvious hydronephrosis seen. **A calculus of approx. size 3.5 mm is seen in lower calyx of left kidney.**

URINARY BLADDER :The urinary bladder is well distended.Wall thickness within normal limits.No evidence of calculus is seen.No evidence of mass or diverticulum is noted.

PROSTATE: Prostate appears normal in size (volume ~ 18 cc), shape and echotexture.

No free fluid is seen in peritoneal cavity.

No evidence of obvious retroperitoneal or mesentric lymphadenopathy is seen.

IMPRESSION: - USG WHOLE ABDOMEN REVEALS:-

- > Grade I fatty liver.
- > Left renal calculus.

TO BE CORRELATED CLINICALLY.



DR. BINOD KR. CHAUDHARY
MBBS(MD)
CONSULTANT RADIOLOGIST

(This is only professional opinion and not the diagnosis, Please correlate clinically)

J-Block, Sector-10, Near Court, Faridabad - 121004, Haryana

Tel.: 0129-4200000 E-mail : parkfaridabad@gmail.com

PARK GROUP OF HOSPITALS : West Delhi • South Delhi • Gurgaon • Karnal • Panipat • Hodal • Ambala • Behror

the health care providers

the health care providers



Name : Mr.MANGAL SINGH Requisition No. : 437446
Age / Gender : 55 Years Male UHID Number :
Referred By : CONSULTANT Reporting Date : 12-Sep-2022 11:34:39AM
Station : Direct Payer Name : MEDIWHEEL
Date of Collection : 10-SEP-22 12:20 Ward :

LAB SERVICES - SEROLOGY IMMUNOLOGY
TEST REPORT

PSA - TOTAL (PROSTATIC SPECIFIC ANTIGEN) - CANCER MARKER

Test	Results	Units	Reference Interval
PSA - TOTAL (PROSTATIC SPEC	1.56	ng/mL	0 -- 4

-----End of Report-----



Dr.VAISHALI YADAV

Pathologist

Lab Incharge

Page 1 of 1

MICROBIOLOGIST

SAHDEV

H= High L=Low P=Panic

GEN SOURCE
PARK HOSPITAL
GGN

(This is only professional opinion and not the diagnosis, Please correlate clinically)

J-Block, Sector-10, Near Court, Faridabad - 121004, Haryana

Tel.: 0129-4200000 E-mail : parkfaridabad@gmail.com

PARK GROUP OF HOSPITALS : West Delhi • South Delhi • Gurgaon • Karnal • Panipat • Hodal • Ambala • Behror

the health care providers

the health care providers



Name	: Mr.MANGAL SINGH	Requisition No.	: 437446
Age / Gender	: 55 Years Male	UHID Number	:
Referred By	: CONSULTANT	Reporting Date	: 12-Sep-2022 11:34:19AM
Station	: Direct	Payer Name	: MEDIWHEEL
Date of Collection	: 10-SEP-22 12:20	Ward	:

**LAB SERVICES - HAEMATOLOGY
TEST REPORT**

GLYCOSYLATED HAEMOGLOBIN

Test	Results	Units	Reference Interval
HbA1C	5.6	%	<-- 6.0

RANGE FOR HBA1C
Non Diabetic:4.2-6.2
Good Control: 6.2-8.0
Fair Control:8.0-9.0
Action Suggested: > 9.0

-----End of Report-----

OUT SOURCE
PARK HOSPITAL
GGN

Dr.VAISHALLYADAV
Pathologist

Lab Incharge

Page 1 of 1

MICROBIOLOGIST

SAHDEV

H= High L=Low P=Panic

(This is only professional opinion and not the diagnosis, Please correlate clinically)

J-Block, Sector-10, Near Court, Faridabad - 121004, Haryana

Tel.: 0129-4200000 E-mail : parkfaridabad@gmail.com

PARK GROUP OF HOSPITALS : West Delhi • South Delhi • Gurgaon • Karnal • Panipat • Hodal • Ambala • Behror

the **health** care providers

the **health** care providers



Name	: Mr.MANGAL SINGH	Requisition No.	: 437446
Age / Gender	: 55 Years Male	UHID Number	:
Referred By	: CONSULTANT	Reporting Date	: 12-Sep-2022 11:33:48AM
Station	: Direct	Payer Name	: MEDIWHEEL
Date of Collection	: 10-SEP-22 12:20	Ward	:

LAB SERVICES - SEROLOGY IMMUNOLOGY
TEST REPORT

THYROID PROFILE

Test	Results	Units	Reference Interval
T3	1.41	ng/ml	0.6 -- 1.81
T4	9.1	ug/dl	5.01 -- 12.48
TSH	3.43	uIU/ml	0.35 -- 5.50

-----End of Report-----

Dr. VAISHALI YADAV
Pathologist

Lab Incharge

Page 1 of 1

MICROBIOLOGIST

SAHDEV

H= High L=Low P=Panic

(This is only professional opinion and not the diagnosis, Please correlate clinically)

J-Block, Sector-10, Near Court, Faridabad - 121004, Haryana
Tel.: 0129-4200000 E-mail : parkfaridabad@gmail.com

PARK GROUP OF HOSPITALS : West Delhi • South Delhi • Gurgaon • Karnal • Panipat • Hodal • Ambala • Behro

the health care providers

the health care providers



Name	: Mr.MANGAL SINGH	Requisition No.	: 437446
Age / Gender	: 55 Years Male	UHID Number	:
Referred By	: CONSULTANT	Reporting Date	: 10-Sep-2022 02:07:30PM
Station	: Direct	Payer Name	: MEDIWHEEL
Date of Collection	: 10-SEP-22 12:20	Ward	:

LAB SERVICES - HAEMATOLOGY
TEST REPORT

BLOOD GROUPING AND RH FACTOR

Test	Results	Units	Reference Interval
BLOOD GROUP ABO Rh	" B " POSITIVE		--

-----End of Report-----

Dr. VAISHALI YADAV
Pathologist

Lab Incharge

Page 1 of 1

MICROBIOLOGIST

SAMAY

H= High L=Low P=Panic

(This is only professional opinion and not the diagnosis, Please correlate clinically)

J-Block, Sector-10, Near Court, Faridabad - 121004, Haryana

Tel.: 0129-4200000 E-mail : parkfaridabad@gmail.com

PARK GROUP OF HOSPITALS : West Delhi • South Delhi • Gurgaon • Karnal • Panipat • Hodal • Ambala • Behror

the health care providers

the health care providers



Patient Name	Mr. MANGAL SINGH	Age	55 Years / Male
Requisition Type	OPD	Ct.No.	
Ref.By/Company	MEDIWHEEL	IP Bill No./Bed No.	
Sample Date	10/09/2022 12:20 PM	Ref. No.	437446
Report Date	10/09/2022 02:05 PM	Floor Name	
Doctor Name	CONSULTANT	Room No.	

INVESTIGATIONRESULTSREF. RANGE / UNITSSTOOL ROUTINE & MICROSCOPYPHYSICAL EXAMINATIONRESULT

COLOUR	BROWNISH
CONSISTENCY	SEMI FORMED
BLOOD	ABSENT
MUCUS	ABSENT

CHEMICAL EXAMINATION

REACTION

ALAKLINE

MICROSCOPIC EXAMINATION

PUS CELLS	1 - 2 / HPF
RBCs	NIL
OVA	NIL
CYST	NIL
OTHERS	NIL

— End of report —

DR. PARDIP KUMAR
MICROBIOLOGIST



DR. VAISHALI YADAV
PATHOLOGIST

(This is only professional opinion and not the diagnosis, Please correlate clinically)

J-Block, Sector-10, Near Court, Faridabad - 121004, Haryana

Tel.: 0129-4200000 E-mail : parkfaridabad@gmail.com

PARK GROUP OF HOSPITALS : West Delhi • South Delhi • Gurgaon • Karnal • Panipat • Hodal • Ambala • Behror

the **health** care providers

the **health** care providers



Patient Name	Mr MANGAL SINGH	Age	55 Years / Male
Requisition Type	OPD	Cr.No.	
Ref.By/Company	MEDIWHEEL	IP Bill No./Bed No.	
Sample Date	10/09/2022 12:20 PM	Ref. No.	437446
Report Date	10/09/2022 02:02 PM	Floor Name	
Doctor Name	CONSULTANT	Room No.	

INVESTIGATION

RESULTS

REF RANGE / UNITS

URINE ROUTINE & MICROSCOPY

GROSS EXAMINATION

Quantity	40ml	
Colour	pale yellow	Pale Yellow
Turbidity	clear	
Specific gravity	1.015	
PH	6.0	

CHEMICAL EXAMINATION

Urobilinogen	✓	Normal
Albumin	Nil	Nil
Blood		Nil
Ketone		Nil
Bilirubin		Nil
Glucose	Nil	Nil

MICRO EXAMINATION

Pus Cells	2 - 3 / HPF	0--3
RBC	NIL	NIL
Epithelial cells	1 - 2 / HPF	
Cast	NIL	0--5
Crystals	NIL	Nil
Others	NIL	Nil

INCHARGE

—End of report—

DR. PARDIP KUMAR
MICROBIOLOGIST



(This is only professional opinion and not the diagnosis, Please correlate clinically)

J-Block, Sector-10, Near Court, Faridabad - 121004, Haryana

Tel.: 0129-4200000 E-mail : parkfaridabad@gmail.com

PARK GROUP OF HOSPITALS : West Delhi • South Delhi • Gurgaon • Karnal • Panipat • Hodal • Ambala • Behror

the health care providers

the health care providers



Name	: Mr.MANGAL SINGH	Requisition No.	: 437446
Age / Gender	: 55 Years Male	UHID Number	:
Referred By	: CONSULTANT	Reporting Date	: 10-Sep-2022 02:02:00PM
Station	: Direct	Payer Name	: MEDIWHEEL
Date of Collection	: 10-SEP-22 12:20	Ward	:

**LAB SERVICES - BIOCHEMISTRY
TEST REPORT**

BLOOD SUGAR FASTING

Test	Results	Units	Reference Interval
BLOOD SUGAR FASTING	103.95	mg/dl	70 -- 110

-----End of Report-----

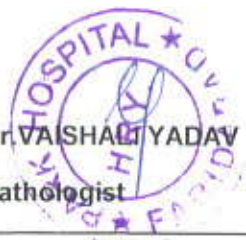
Dr. VAISHALI YADAV
Pathologist

Lab Incharge

Page 1 of 1

MICROBIOLOGIST

SAMAY

H= High L=Low P=Panic

(This is only professional opinion and not the diagnosis, Please correlate clinically)

J-Block, Sector-10, Near Court, Faridabad - 121004, Haryana

Tel.: 0129-4200000 E-mail : parkfaridabad@gmail.com

PARK GROUP OF HOSPITALS : West Delhi • South Delhi • Gurgaon • Karnal • Panipat • Hodal • Ambala • Behror

the **health** care providers

the **health** care providers



Name	: Mr.MANGAL SINGH	Requisition No.	: 437446
Age / Gender	: 55 Years Male	UHID Number	:
Referred By	: CONSULTANT	Reporting Date	: 10-Sep-2022 02:00:16PM
Station	: Direct	Payer Name	: MEDIWHEEL
Date of Collection	: 10-SEP-22 12:20	Ward	:

LAB SERVICES - BIOCHEMISTRY TEST REPORT

LIPID PROFILE

Test	Results	Units	Reference Interval
CHOLESTROL	198.64	mg/dl	120 -- 200
TRIGLYCERIDES	106.03	mg/dl	30 -- 160
HDL-CHOL.	56.65	mg/dl	35.5 -- 80.0
VLDL-CHOL	21.21	mg/dl	10 -- 40
LDL - CHOLESTEROL	120.78	mg/dl	0 -- 130
Total Cholesterol/HDL Ratio	2.01		0-- -- 4.5

-----End of Report-----

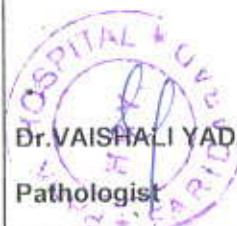
Dr. VAISHALI YADAV
Pathologist

Lab Incharge

Page 1 of 1

MICROBIOLOGIST

SAMAY

H= High L=Low P=Panic

(This is only professional opinion and not the diagnosis, Please correlate clinically)

J-Block, Sector-10, Near Court, Faridabad - 121004, Haryana

Tel.: 0129-4200000 E-mail : parkfaridabad@gmail.com

PARK GROUP OF HOSPITALS : West Delhi • South Delhi • Gurgaon • Karnal • Panipat • Hodal • Ambala • Behror

the health care providers

the health care providers



Name	: Mr.MANGAL SINGH	Requisition No.	: 437446
Age / Gender	: 55 Years Male	UHID Number	:
Referred By	: CONSULTANT	Reporting Date	: 10-Sep-2022 01:58:41PM
Station	: Direct	Payer Name	: MEDIWHEEL
Date of Collection	: 10-SEP-22 12:20	Ward	:

**LAB SERVICES - HAEMATOLOGY
TEST REPORT**

LFT (LIVER FUNCTION TEST)

Test	Results	Units	Reference Interval
BILIRUBIN TOTAL	0.7	mg/dl	0.2 -- 1.2
BILIRUBIN DIRECT	0.3	mg/dl	0 -- 0.3
BILIRUBIN INDIRECT	0.4	mg/dl	0 -- 0.9
S.G.O.T	48.0	IU/L	0 -- 40
S.G.P.T	86.0	IU/L	0 -- 40
Alkaline Phosphatase	94.0	U/L	53 -- 128
Total Protein	6.9	gm/dL	6.4 -- 8.3
ALBUMIN	3.8	gm/dl	3.5 -- 5.2
GLOBULIN	3.1	gm/dl	1.5 -- 3.6
A/G Ratio	1.2		0.9 -- 2.0

-----End of Report-----

Dr.VAISHALI YADAV
Pathologist

Lab Incharge

Page 1 of 1

MICROBIOLOGIST

SAMAY

H= High L=Low P=Panic

(This is only professional opinion and not the diagnosis, Please correlate clinically)

J-Block, Sector-10, Near Court, Faridabad - 121004, Haryana
Tel.: 0129-4200000 E-mail : parkfaridabad@gmail.com

PARK GROUP OF HOSPITALS : West Delhi • South Delhi • Gurgaon • Karnal • Panipat • Hodal • Ambala • Behror

the **health** care providers

the **health** care providers



Name	: Mr.MANGAL SINGH	Requisition No.	: 437446
Age / Gender	: 55 Years Male	UHID Number	:
Referred By	: CONSULTANT	Reporting Date	: 10-Sep-2022 01:57:37PM
Station	: Direct	Payer Name	: MEDIWHEEL
Date of Collection	: 10-SEP-22 12:20	Ward	:

**LAB SERVICES - BIOCHEMISTRY
TEST REPORT**

KFT (RENAL PROFILE)

Test	Results	Units	Reference Interval
BLOOD UREA	21.0	mg/dl	10 -- 50
Creatinine.	0.8	mg/dl	0.4 -- 1.3
SERUM URIC ACID	3.0	mg/dl	3.5 -- 7
SERUM SODIUM	138.0	mmol/l	130 -- 148
S.POTASSIUM	3.9	mmol/l	3.4 -- 5.6
SERUM CHLORIDE	108.0	mmol/L	96 -- 106

-----End of Report-----

Dr. VAISHALI YADAV
Pathologist

Lab Incharge

Page 1 of 1

MICROBIOLOGIST

SAMAY

H= High L=Low P=Panic

(This is only professional opinion and not the diagnosis, Please correlate clinically)

J-Block, Sector-10, Near Court, Faridabad - 121004, Haryana

Tel.: 0129-4200000 E-mail : parkfaridabad@gmail.com

PARK GROUP OF HOSPITALS : West Delhi • South Delhi • Gurgaon • Karnal • Panipat • Hodal • Ambala • Behror

the **health** care providers

the **health** care providers



Name	: Mr.MANGAL SINGH	Requisition No.	: 437446
Age / Gender	: 55 Years Male	UHID Number	:
Referred By	: CONSULTANT	Reporting Date	: 10-Sep-2022 01:55:59PM
Station	: Direct	Payer Name	: MEDIWHEEL
Date of Collection	: 10-SEP-22 12:20	Ward	:

**LAB SERVICES - HAEMATOLOGY
TEST REPORT**

CBC

Test	Results	Units	Reference Interval
HAEMOGLOBIN	15.1	gm/dl	13 -- 18
PCV	47.3	%	40 -- 50
TOTAL RBC COUNT	5.08	Millions/cumm	3.5 -- 5.5
MCV	93.3	fl	76 -- 90
MCH	29.7	pg	27 -- 32
MCHC	31.9	gm/dl	30 -- 32
RDW	13.7	%	11 -- 14
TLC	8090	cell/cumm	4000 -- 11000
NEUTROPHILS	50	%	40 -- 75
LYMPHOCYTES	37	%	20 -- 45
MONOCYTES	09	%	2 -- 10
EOSINOPHIL	04	%	1 -- 4
BASOPHIL	00	%	0 -- 1
PLATELET COUNT	2.16	lac/cmm	1.5 -- 4.5

-----End of Report-----

Dr. VAISHALI YADAV
Pathologist

Lab Incharge

Page 1 of 1

MICROBIOLOGIST

SAMAY

H= High L=Low P=Panic

(This is only professional opinion and not the diagnosis, Please correlate clinically)

J-Block, Sector-10, Near Court, Faridabad - 121004, Haryana

Tel.: 0129-4200000 E-mail : parkfaridabad@gmail.com

PARK GROUP OF HOSPITALS : West Delhi • South Delhi • Gurgaon • Karnal • Panipat • Hodal • Ambala • Behror

the **health** care providers

the **health** care providers



Park Hospital

GROUP SUPER SPECIALITY HOSPITAL

Pateint Type - OPD



Patient Name	: Mr.MANGAL SINGH	IP/OP No	:	
Age/ Sex	: 55 Years Male	Req No	:	437446
Unit name	: Dr.CONULTANT	Report Date/Time	:	10/09/2022
Consultant Nm	: CONSULTANT	Patient's Phone	:	0
Reqdt/Reqtm	: 10/09/2022	Payer Name	:	MEDIWHEEL

X-RAY TEST REPORT

X-RAY CHEST P.A. VIEW

FINDINGS:-

Bilateral lung fields are clear.
Mediastinum is central.
Bilateral hila are normal.
Bilateral costophrenic angles are clear.
Heart size is within normal limits.
Bony thoracic cage appears normal.
Soft tissue shadows appears normal.

**IMPRESSION: X-RAY CHEST REVEALS NO OBVIOUS ABNORMALITY.
TO BE CORRELATED CLINICALLY.**

DR. BINOD KR CHAUDHARY
MBBS, MD
CONSULTANT RADIOLOGIST

(This is only professional opinion and not the diagnosis, Please correlate clinically)

J-Block, Sector-10, Near Court, Faridabad - 121004, Haryana
Tel.: 0129-4200000 E-mail : parkfaridabad@gmail.com

PARK GROUP OF HOSPITALS : West Delhi • South Delhi • Gurgaon • Karnal • Panipat • Hodal • Ambala • Behro

the **health** care providers

the **health** care providers