



भारतीय विशिष्ट पहचान प्राधिकरण  
Unique Identification Authority of India



पता:

आत्मज: अविनाश कुमार शुकला, चैनपुर नजदीक आवा, पो-  
दामोदरपुर, चैनपुर, मुजफ्फरपुर,  
बिहार - 843113



Address

S/O: Avinash Kumar Shukla, chainpur near  
aawa, po-damodarpur, Chainpur,  
Muzaffarpur Bihar - 843113

3411 2258 7528



1947



help@uidai.gov.in



www.uidai.gov.in



*Ritu Raj*  
15/12/2023

9471997426



भारत सरकार  
Government of India



रितु राज कुमार शुकला

Ritu Raj Kumar Shukla

जन्म तिथि / DOB : 15/08/1991

पुरुष / MALE

Mobile No. 9471997426

3411 2258 7528

VID : 9100916285306167

Issue Date: 25/02/2015

आधार - आम आदमी का अधिकार



# SJM SUPER SPECIALITY HOSPITAL

100 Bedded Super Speciality Hospital

Sector-63, Noida, NH-9, Near Hindon Bridge

Ph.: 0120-6530900 / 10, Mob.: +91 9599259072

E-mail: sjmhospital@yahoo.com / Website: sjmhospital.com

(24 Hours Emergency, NICU/ICU, Pharmacy & Ambulance Available)



15/12/23

### IVF SPECIALIST

Dr. Pushpa Kaul (IVF)  
M.B.B.S, MD(Obst. & Gynae)  
Dr. Neha Zutshi (Embryologist)

### OTHER SPECIALIST

Dr. Pushpa Kaul (IVF)  
M.B.B.S, MD(Obst. & Gynae)  
Dr. Smritee Virmani (Endoscopy)  
MBBS, DGO, DNB, ICOG (Obst. & Gynae)  
Dr. Vinod Bhat  
M.B.B.S, MD (General Medicine)  
Dr. Vineet Gupta, MS (ENT)  
Dr. Naveen Gupta, MS (EYE)  
Dr. Ashutosh Singh, MS (Urology)  
Dr. Rahul Kaul (Spine Surgeon)  
MBBS, MS, (Orthopaedic)  
Dr. Raj Ganjoo MD (Psychiatric)  
Dr. Akash Mishra (Neuro Surgeon)  
Dr. Sanjay Sharma (Cardiologist)  
Dr. S.K. Pandita, MS (Surgeon)  
Dr. B.P. Gupta, MS (Surgeon)  
Dr. Jaisika Rajpal  
(MDS), (Periodontist & Implantologist)  
Dr. Akash Arora  
(MDS), Maxillofacial Surgeon  
Dr. Deepa Maheshwari  
M.B.B.S., MD, FRM, (IVF Specialist)  
Dr. Vivek Kumar Gupta  
MBBS, MS (General Surgeon)  
M.Ch. (Plastic Surgery)  
Dr. Anand Kumar  
MBBS, MD (Paediatrics)  
Dr. Amit kumar Kothari  
MBBS, MD (Medicine)  
Dr. Amit Aggarwal  
M.B.B.S., M.S. Ortho.

### Facilities:

100 Beds. Private & Public wards  
Inpatient & Outpatient - (OPD)Facilities  
24-Hour ambulance and emergency  
3 Operation theatres  
Laparoscopic & Conventional Surgery  
In vitro fertilization centre (IVF)  
Intensive Care Unit. (ICU)  
Neonatal ICUs (NICU)  
Dental Clinic  
Computerized pathology lab  
Digital X-ray and ultrasound  
Physiotherapy facilities  
24-Hour Pharmacy  
Cafeteria & Kitchen

Mr. Litesh Shukla

(32y/M)

AR < -0.25DS  
-0.25DS

NO H/O DM & HT.  
- Has come for certificate.  
- colour vision - Normal (100%).

Vn < 6/6  
6/6, N6

Acc < Plano - 6/6  
Plano - 6/6 N6

L. (CBE)  
Refresh Tear Eye Drops - 2 times a day  
X Sh



## CGHS & AYUSHMAN BHARAT

+ Not for medico legal purpose + No substitution of drugs allowed

Panels: Raksha TPA Pvt Ltd., Vipul Med Corp TPA Pvt Ltd., E-Meditek (TPA) Services Ltd., Medi-Assit India TPA Pvt Ltd., Park Mediclaim, Genius India TPA Pvt Ltd., Family Healthcare TPA Pvt Ltd., Medsave Healthcare TPA Pvt Ltd., Vidal Health Care TPA Pvt Ltd., MD India Healthcare, DHS TPA (India) Private Ltd., Medicate TPA Service (I) Pvt. Ltd., East West Assist TPA Pvt Ltd., United Healthcare Patekh TPA Pvt Ltd., Good Health TPA Services Ltd., Bajaj Allianz General Insurance Co. Ltd., IFFCO Tokio General Insurance Co. Ltd., IFFCO Tokio General Insurance Co. Ltd., Universal Insurance General Co. Ltd., TATA AIG General Insurance Co. Ltd., Cholamandalam General Insurance Co. Ltd., Liberty Videocon General Insurance Ltd., SBI General Insurance Co. Ltd., Kotak Mahindra General Insurance Co. Ltd., HDFC Standard Life Insurance Co. Ltd., The Oriental Insurance Co. Ltd. (Corporate), National Insurance Co. Ltd. (Corporate), The New India Insurance Co. Ltd. (Corporate), United India Insurance Co. Ltd. (Corporate)



# SJM SUPER SPECIALITY HOSPITAL

100 Bedded Super Speciality Hospital

Sector-63, Noida, NH-9, Near Hindon Bridge

Ph.: 0120-6530900 / 10, Mob.: +91 9599259072

E-mail: sjmhospital@yahoo.com / Website: sjmhospital.com

(24 Hours Emergency, NICU/ICU, Pharmacy & Ambulance Available) 90 B000



15-12-23

### (IVF SPECIALIST)

Dr. Pushpa Kaul (IVF)  
M.B.B.S, MD(Obst. & Gynae)  
Dr. Neha Zutshi (Embryologist)

### OTHER SPECIALIST

Dr. Pushpa Kaul (IVF)  
M.B.B.S, MD(Obst. & Gynae)  
Dr. Smritee Virmani (Endoscopy)  
MBBS, DGO, DNB, ICOG (Obst. & Gynae)  
Dr. Vinod Bhat  
M.B.B.S, MD (General Medicine)  
Dr. Vineet Gupta, MS (ENT)  
Dr. Naveen Gupta, MS (EYE)  
Dr. Ashutosh Singh, MS (Urology)  
Dr. Rahul Kaul (Spine Surgeon)  
MBBS, MS, (Orthopaedic)  
Dr Raj Ganjoo MD (Psychiatric)  
Dr. Akash Mishra (Neuro Surgeon)  
Dr. Sanjay Sharma (Cardiologist)  
Dr. S.K. Pandita, MS (Surgeon)  
Dr. B.P. Gupta, MS (Surgeon)  
Dr. Jaisika Rajpal  
(MDS), (Periodontist & Implantologist)  
Dr. Akash Arora  
(MDS), Maxillofacial Surgeon  
Dr. Deepa Maheshwari  
M.B.B.S., MD, FRM, (IVF Specialist)  
Dr. Vivek Kumar Gupta  
MBBS, MS (General Surgeon)  
M.Ch. (Plastic Surgery)  
Dr. Anand Kumar  
MBBS, MD (Paediatrics)  
Dr. Amit kumar Kothari  
MBBS, MD (Medicine)  
Dr. Amit Aggarwal  
M.B.B.S., M.S. Ortho.

### Facilities:

100 Beds. Private & Public wards  
Inpatient & Outpatient - (OPD)Facilities  
24-Hour ambulance and emergency  
3 Operation theatres  
Laposcopic & Conventional Surgery  
In vitro fertilization centre (IVF)  
Intensive Care Unit. (ICU)  
Neonatal ICUs (NICU)  
Dental Clinic  
Computerized pathology lab  
Digital X-ray and ultrasound  
Physiotherapy facilities  
24-Hour Pharmacy  
Cafeteria & Kitchen

Ms. Ritee Raj

Physically and mentally bet

V Bhat

SJM SUPER SPECIALITY HOSPITAL

Dr. Vinod Kumar Bhat  
M.B.B.S, M.D (Medicine)  
Sr. Consultant Physician  
Reg. No. 30989 (DMC)

## CGHS & AYUSHMAN BHARAT

+ Not for medico legal purpose + No substitution of drugs allowed

**Panel:** Raksha TPA Pvt Ltd., Vipul Med Corp TPA Pvt Ltd., E-Meditek (TPA) Services Ltd., Medi-Assit India TPA Pvt Ltd., Park Mediclaim, Genius India TPA Pvt Ltd., Family Healthcare TPA Pvt Ltd., Medsave Healthcare TPA Pvt Ltd., Vidal Health Care TPA Pvt Ltd., MD India Healthcare, DHS TPA (India) Private Ltd., Medicate TPA Service (I) Pvt Ltd., East West Assist TPA Pvt Ltd., United Healthcare Parekh TPA Pvt Ltd., Good Health TPA Services Ltd., Bajaj Allianz General Insurance Co. Ltd., IFFCO Tokio General Insurance Co. Ltd., IFFCO Tokio General Insurance Co. Ltd., Universal Insurance General Co. Ltd., TATA AIG General Insurance Co. Ltd., Cholamandalam General Insurance Co. Ltd., Liberty Videocon General Insurance Ltd., SBI General Insurance Co. Ltd., Kotak Mahindra General Insurance Co. Ltd., HDFC Standard Life Insurance Co. Ltd., The Oriental Insurance Co. Ltd.(Corporate), National Insurance Co. Ltd.(Corporate), The New India Insurance Co. Ltd. (Corporate), United India Insurance Co Ltd. (Corporate)

Ritu raj, Kumar shukla  
ID: 0000

15.12.2023 11:08:30 AM  
sjm hospital  
sector 63  
Gautam Budhha Nagar, UP-201307

Location:  
Room:  
Order Number:  
Indication:  
Medication 1:  
Medication 2:  
Medication 3:

54 bpm  
- / - mmHg

Visit: 000  
32 Years  
Male

QRS : 80 ms  
QT / QTcBaz : 430 / 407 ms  
PR : 154 ms  
P : 98 ms  
RR / PP : 1118 / 1111 ms  
P / QRS / T : 48 / 62 / 34 degrees

Sinus bradycardia with sinus arrhythmia  
Otherwise normal ECG

Technician:  
Ordering Ph:  
Referring Ph:  
Attending Ph:

SJM SUPER SPECIALITY HOSPITAL  
Dr. Vinod Kumar Bhat  
M.B.B.S. M.D (Medicine)  
Sr. Consultant Physician  
Reg. No. 30989 (DMC)

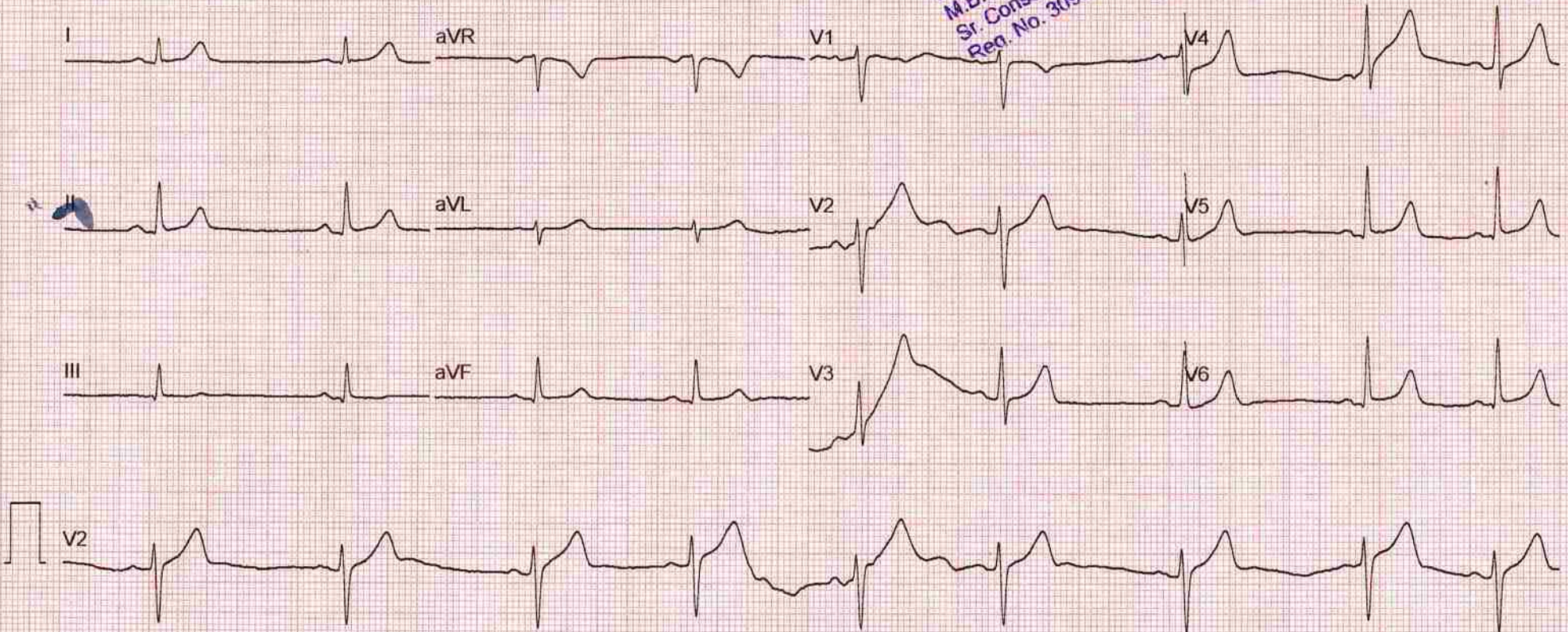

## Laboratory Report

Lab Serial no. : LSHHI268150	Mr. No : 109388
Patient Name : Mr. RITU RAJ KUMAR SHUKLA	Reg. Date & Time : 15-Dec-2023 10:57 AM
Age / Sex : 32 Yrs / M	Sample Receive Date : 15-Dec-2023 11:09 AM
Referred by : Dr. SELF	Result Entry Date : 15-Dec-2023 01:06PM
Doctor Name : Dr. Vinod Bhat	Reporting Time : 15-Dec-2023 01:06 PM
OPD : OPD	

### HAEMATOLOGY

	results	unit	reference
<b>CBC / COMPLETE BLOOD COUNT</b>			
HB (Haemoglobin)	14.2	gm/dL	12.0 - 17.0
TLC	7.3	Thousand/mm	4.0 - 11.0
DLC			
Neutrophil	54	%	40 - 70
Lymphocyte	39	%	20 - 40
Eosinophil	05	%	01 - 06
Monocyte	02	%	02 - 08
Basophil	00	%	00 - 01
R.B.C.	4.92	Thousand / UI	3.8 - 5.10
P.C.V	<b>44.1</b>	million/UI	00 - 40
M.C.V.	89.6	fL	78 - 100
M.C.H.	28.9	pg	27 - 31
M.C.H.C.	32.2	g/dl	32 - 36
Platelet Count	1.90	Lacs/cumm	1.5 - 4.5

#### INTERPRETATION:

To determine your general health status; to screen for, diagnose, or monitor any one of a variety of diseases and conditions that affect blood cells, such as anemia, infection, inflammation, bleeding disorder or cancer



technician :

Typed By : Mr. BIRJESH

## Laboratory Report

Lab Serial no.	: LSHHI268150	Mr. No	: 109388
Patient Name	: Mr. RITU RAJ KUMAR SHUKLA	Reg. Date & Time	: 15-Dec-2023 10:57 AM
Age / Sex	: 32 Yrs / M	Sample Receive Date	: 15-Dec-2023 11:09 AM
Referred by	: Dr. SELF	Result Entry Date	: 15-Dec-2023 01:06PM
Doctor Name	: Dr. Vinod Bhat	Reporting Time	: 15-Dec-2023 01:06 PM
OPD	: OPD		

### HAEMATOTOLOGY

results unit reference

#### ESR / ERYTHROCYTE SEDIMENTATION RATE

ESR (Erythrocyte Sedimentation Rate) 09 mm/1hr 00 - 22

##### Comments

The ESR is a simple non-specific screening test that indirectly measures the presence of inflammation in the body. It reflects the tendency of red blood cells to settle more rapidly in the face of some disease states, usually because of increases in plasma fibrinogen, immunoglobulins, and other acute-phase reaction proteins. Changes in red cell shape or numbers may also affect the ESR.

### BIOCHEMISTRY

results unit reference

#### HbA1C / GLYCATED HEMOGLOBIN / GHb

Hb A1C 4.9 % 4.0 - 5.6

ESTIMATED AVERAGE GLUCOSE 93.93 mg/dl  
eAG[Calculated]

##### INTERPRETATION-

	HBA1C
NON DIABETIC	4-6 %
GOOD DIABETIC CINTROL	6-8 %
FAIR CONTROL	8-10 %
POOR CONTROL	>-10 %

The Glycosylated haemoglobin assay has been validated as a reliable indicator of mean blood glucose levels for a 3 months period. AMERICAN DIABETES ASSOCIATION recommends the testing twice an year in patients with stable blood glucose, and quarterly if treatment changes or blood glucose is abnormal

technician :

Typed By : Mr. BIRJESH



## Laboratory Report

Lab Serial no.	: LSHHI268150	Mr. No	: 109388
Patient Name	: Mr. RITU RAJ KUMAR SHUKLA	Reg. Date & Time	: 15-Dec-2023 10:57 AM
Age / Sex	: 32 Yrs / M	Sample Receive Date	: 15-Dec-2023 11:09 AM
Referred by	: Dr. SELF	Result Entry Date	: 15-Dec-2023 05:45PM
Doctor Name	: Dr. Vinod Bhat	Reporting Time	: 15-Dec-2023 01:06 PM
OPD	: OPD		

### BIOCHEMISTRY

	results	unit	reference
<b><u>BLOOD SUGAR (PP),Serum</u></b>			
SUGAR PP	126.5	mg/dl	80 - 140

**Comments:**

Accurate measurement of glucose in body fluid is important in diagnosis and management of diabetes, hypoglycemia, adrenal dysfunction and various other conditions. High levels of serum glucose may be seen in case of diabetes mellitus, in patients receiving glucose containing fluids intravenously, during severe stress and in cerebrovascular accidents. Decreased levels of glucose can be due to insulin administration, as a result of insulinoma, inborn errors of carbohydrate metabolism or fasting.

**METHOD:- GOD-POD METHOD, END POINT**

### **BLOOD SUGAR F, Sodium Fluoride Pla**

Blood Sugar (F)	108.0	mg/dl	70 - 110
-----------------	-------	-------	----------

**Comments:**

Accurate measurement of glucose in body fluid is important in diagnosis and management of diabetes, hypoglycemia, adrenal dysfunction and various other conditions.

High levels of serum glucose may be seen in case of Diabetes mellitus, in patients receiving glucose containing fluids intravenously, during severe stress and in cerebrovascular accidents.

Decreased levels of glucose can be due to insulin administration, as a result of insulinoma, inborn errors of carbohydrate metabolism or fasting.

Centre for Excellent Patient Care



technician :

Typed By : Mr. BIRJESH

## Laboratory Report

Lab Serial no.	: LSHHI268150	Mr. No	: 109388
Patient Name	: Mr. RITU RAJ KUMAR SHUKLA	Reg. Date & Time	: 15-Dec-2023 10:57 AM
Age / Sex	: 32 Yrs / M	Sample Receive Date	: 15-Dec-2023 11:09 AM
Referred by	: Dr. SELF	Result Entry Date	: 15-Dec-2023 01:06PM
Doctor Name	: Dr. Vinod Bhat	Reporting Time	: 15-Dec-2023 01:06 PM
OPD	: OPD		

### BIOCHEMISTRY

	results	unit	reference
<b>KFT,Serum</b>			
Blood Urea	<b>17.0</b>	mg/dL	18 - 55
Serum Creatinine	0.83	mg/dl	0.7 - 1.3
Uric Acid	6.8	mg/dl	3.5 - 7.2
Calcium	10.2	mg/dL	8.8 - 10.2
Sodium (Na <sup>+</sup> )	138.4	mEq/L	135 - 150
Potassium (K <sup>+</sup> )	4.70	mEq/L	3.5 - 5.0
Chloride (Cl)	102.7	mmol/L	94 - 110
BUN/ Blood Urea Nitrogen	7.94	mg/dL	7 - 18
PHOSPHORUS-Serum	2.56	mg/dl	2.5 - 4.5

**Comment:-**

Kidneys play an important role in the removal of waste products and maintenance of water and electrolyte balance in the body. Kidney Function Test (KFT) includes a group of blood tests to determine how well the kidneys are working.

Centre for Excellent Patient Care



technician :

Typed By : Mr. BIRJESH



## Laboratory Report

Lab Serial no. : LSHHI268150	Mr. No : 109388
Patient Name : Mr. RITU RAJ KUMAR SHUKLA	Reg. Date & Time : 15-Dec-2023 10:57 AM
Age / Sex : 32 Yrs / M	Sample Receive Date : 15-Dec-2023 11:09 AM
Referred by : Dr. SELF	Result Entry Date : 15-Dec-2023 01:06PM
Doctor Name : Dr. Vinod Bhat	Reporting Time : 15-Dec-2023 01:06 PM
OPD : OPD	

### BIOCHEMISTRY

	results	unit	reference
<b><u>LIVER FUNCTION TEST,Serum</u></b>			
Bilirubin- Total	1.64	mg/dL	0.1 - 2.0
Bilirubin- Direct	<b>0.53</b>	mg/dL	0.0 - 0.20
Bilirubin- Indirect	1.11	mg/dL	0.2 - 1.2
SGOT/AST	32.5	IU/L	00 - 35
SGPT/ALT	40.4	IU/L	00 - 45
Alkaline Phosphate	83.0	U/L	53 - 128
Total Protein	7.49	g/dL	6.4 - 8.3
Serum Albumin	4.91	gm%	3.50 - 5.20
Globulin	2.58	gm/dl	1.8 - 3.6
Albumin/Globulin Ratio	1.90	%	

#### INTERPRETATION

A Liver Function test or one or more of its component tests may be used to help diagnose liver disease if a person has symptoms that indicate possible liver dysfunction. If a person has a known condition or liver disease, testing may be performed at intervals to monitor liver status and to evaluate the effectiveness of any treatments.

Centre for Excellent Patient Care



technician :

Typed By : Mr. BIRJESH



**Dr. Rajeev Goel**  
M.D. (Pathologist)  
36548 (MCI)

**Dr. Bupinder Zutshi**  
(M.B.B.S., MD)  
Pathologist & Microbiologist

## Laboratory Report

Lab Serial no.	: LSHHI268150	Mr. No	: 109388
Patient Name	: Mr. RITU RAJ KUMAR SHUKLA	Reg. Date & Time	: 15-Dec-2023 10:57 AM
Age / Sex	: 32 Yrs / M	Sample Receive Date	: 15-Dec-2023 11:09 AM
Referred by	: Dr. SELF	Result Entry Date	: 15-Dec-2023 01:06PM
Doctor Name	: Dr. Vinod Bhat	Reporting Time	: 15-Dec-2023 01:06 PM
OPD	: OPD		

### BIOCHEMISTRY

	results	unit	reference
<b>LIPID PROFILE, Serum</b>			
S. Cholesterol	<b>253.0</b>	mg/dl	< - 200
HDL Cholesterol	53.8	mg/dl	35.3 - 79.5
LDL Cholesterol	<b>173.5</b>	mg/dl	50 - 150
VLDL Cholesterol	25.7	mg/dl	00 - 40
Triglyceride	128.7	mg/dl	00 - 170
Chloestrol/HDL RATIO	<b>4.7</b>	%	3.30 - 4.40

#### INTERPRETATION:

Lipid profile OR lipid panel IS a panel of blood tests that serves as an initial screening tool for abnormalities in lipids, such as cholesterol and triglycerides. The results of this test can identify certain genetic diseases and can determine approximate risks for cardiovascular disease, certain forms of pancreatitis, and other diseases.

Centre for Excellent Patient Care



technician :

Typed By : Mr. BIRJESH



**Dr. Rajeev Goel**  
M.D. (Pathologist)  
36548 (MCI)

Page 1

**Dr. Bupinder Zutshi**  
(M.B.B.S., MD)  
Pathologist & Microbiologist

## Laboratory Report

Lab Serial No. : LSHHI268150 Reg. No. : 109388  
Patient Name : MR. RITU RAJ KUMAR SHUKLA Reg. Date & Time : 15-Dec-2023 10:57 AM  
Age/Sex : 32 Yrs /M Sample Collection Date : 15-Dec-2023 11:09 AM  
Referred By : SELF Sample Receiving Date : 15-Dec-2023 11:09 AM  
Doctor Name : Dr. Vinod Bhat ReportingTime : 15-Dec-2023 01:06 PM  
OPD/IPD : OPD

### TEST NAME

### VALUE

ABO

“O”

Rh

NEGATIVE

### Comments:

Human red blood cell antigens can be divided into four groups A, B, AB AND O depending on the presence or absence of the corresponding antigens on the red blood cells. There are two glycoprotein A and B on the cell s surface that are responsible for the ABO types. Blood group is further classified as RH positive an RH negative.

### URINE SUGAR (FBS)

### CHEMICAL EXAMINATION

Glucose : Nil

### URINE SUGAR (PPBS)

### CHEMICAL EXAMINATION

Glucose : Nil



Mr. BIRJESH

<http://rgcipac3/SJM/Design/Finanace/LabTextReport.aspx>

**Dr. Rajeev Goel**  
M.D. (Pathologist)  
36548 (MCI)

12/16/2023

**Dr. Bupinder Zutshi**  
(M.B.B.S., MD)  
Pathologist & Microbiologist

## Laboratory Report

Lab Serial No. : LSHHI268150 Reg. No. : 109388  
Patient Name : MR. RITU RAJ KUMAR SHUKLA Reg. Date & Time : 15-Dec-2023 10:57 AM  
Age/Sex : 32 Yrs /M Sample Collection Date : 15-Dec-2023 11:09 AM  
Referred By : SELF Sample Receiving Date : 15-Dec-2023 11:09 AM  
Doctor Name : Dr. Vinod Bhat ReportingTime : 15-Dec-2023 01:06 PM  
OPD/IPD : OPD

### URINE EXAMINATION TEST

#### PHYSICAL EXAMINATION

Quantity: 20 ml  
Color: Straw  
Transparency: clear

#### CHEMICAL EXAMINATION

Albumin: nil  
Glucose: nil  
PH: Acidic

#### MICROSCOPIC EXAMINATION

Pus cells: 1-2 /HPF  
RBC's: nil  
Crystals: nil  
Epithelial cells: 0-1 /HPF  
Others: nil

#### Note:-

A urinalysis is a test of your urine. It's used to detect and manage a wide range of disorders, such as urinary tract infections, kidney disease and diabetes. A urinalysis involves checking the appearance, concentration and content of urine.



Mr. BIRJESH

12/16/2023

  
Dr. Rajeev Goel  
M.D. (Pathologist)  
36548 (MCI)

Dr. Bupinder Zutshi  
(M.B.B.S., MD)  
Pathologist & Microbiologist



<b>Patient Name</b> : Mr. RITU RAJ KUMAR MISHRA	<b>Registration No</b> : 152108
<b>Age/Sex</b> : 32 Y/Male	<b>Registered</b> : 15/Dec/2023
<b>Patient ID</b> : 012312150009	<b>Collection</b> : 15/Dec/2023 02:09PM
<b>Barcode</b> : 10161085	<b>Received</b> : 15/Dec/2023 02:17PM
<b>Ref. By</b> : Self	<b>Reported</b> : 15/Dec/2023 03:39PM
<b>SRF No.</b> :	<b>Panel</b> : SJM Hospital
<b>Aadhar-Nation</b> :- Indian	<b>Passport No.</b> :

Test Name	Value	Unit	Bio Ref.Interval
-----------	-------	------	------------------

**THYROID PROFILE (TFT)SERUM\***

T3 ,Serum	132.00	ng/dl	69-215
T4 ,Serum ECLIA	9.10	ug/dL	5.2-12.7
TSH(ultrasensitive) ECLIA	2.7	uIU/mL	0.3-4.5

TSH	T3 / FT3	T4 / FT4	Suggested Interpretation for the Thyroid Function Tests Pattern
Within range	Decreased	Within range	Isolated Low T3-often seen in elderly & associated non-thyroidal illness. In elderly the drop in T3 level can be upto 25%.
Raised	Within range	Within Range	Isolated high TSH especially in the range of 4.7 to 15 mIU/ml is commonly associated with physiological & biological TSH variability. Subclinical Autoimmune Hypothyroidism Intermittent T4 therapy for hypothyroidism Recovery phase after non-thyroidal illness"
Raised	Decreased	Decreased	Chronic Autoimmune Thyroiditis Post thyroidectomy, post radioiodine Hypothyroid phase of transient thyroiditis" Interfering antibodies to thyroid hormones (anti-TPO antibodies)
Raised or within range	Raised	Raised / Normal	Intermittent T4 therapy or T4 overdose Drug interference- Amiodarone, Heparin,Beta blockers,steroids, anti-epileptics
Decreased	Raised / Normal	Raised / Normal	Isolated Low TSH -especially in the range of 0.1 to 0.4 often seen in elderly & associated with Non-Thyroidal illness Subclinical Hyperthyroidism Thyroxine ingestion"
Decreased	Decreased	Decreased	Central Hypothyroidism Non-Thyroidal illness Recent treatment for Hyperthyroidism (TSH remains suppressed)"
Decreased	Raised	Raised	Primary Hyperthyroidism (Graves' disease),Multinodular goitre, Toxic nodule Transient thyroiditis:Postpartum, Silent (lymphocytic), Postviral (granulomatous,subacute, DeQuervain's),Gestational thyrotoxicosis with



*Johatia*  
**Dr. Jatinder Bhatia**  
MD Pathology  
Director

*Madhusmita Das*  
**Dr. Madhusmita Das**  
MD MICROBIOLOGY

*Chitra Chauhan*  
**Dr. Chitra Chauhan**  
MBBS, MD Pathology  
(Gold Medalist)



mc - 3486

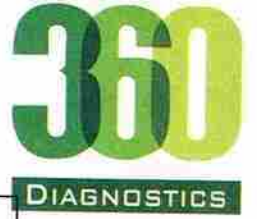

<b>Patient Name</b> : Mr. RITU RAJ KUMAR MISHRA	<b>Registration No</b> : 152108
<b>Age/Sex</b> : 32 Y/Male	<b>Registered</b> : 15/Dec/2023
<b>Patient ID</b> : 012312150009	<b>Collection</b> : 15/Dec/2023 02:09PM
<b>Barcode</b> : 10161085	<b>Received</b> : 15/Dec/2023 02:17PM
<b>Ref. By</b> : Self	<b>Reported</b> : 15/Dec/2023 03:39PM
<b>SRF No.</b> :	<b>Panel</b> : SJM Hospital
<b>Aadhar-Nation</b> :- Indian	<b>Passport No.</b> :

Test Name	Value	Unit	Bio Ref.Interval
-----------	-------	------	------------------

Decreased or	Raised	Within range	hyperemesis gravidarum"
Within range			T3 toxicosis
			Non-Thyroidal illness

**TSH( $\mu$ IU/ml) for pregnant females (As per American Thyroid Association)**

First Trimester	0.10-2.5
Second Trimester	0.20-3.00
Third Trimester	0.30-3.00

\*\*\* End Of Report \*\*\*

Tests Requested:THYROID PROFILE (TFT)SERUM



*Johalia*  
**Dr. Jatinder Bhatia**  
 MD Pathology  
 Director

*Madhusmita Das*  
**Dr. Madhusmita Das**  
 MD MICROBIOLOGY

*Chitra*  
**Dr. Chitra Chauhan**  
 MBBS , MD Pathology  
 (Gold Medalist)

Page 2 of 2

**360 Diagnostics & Health Services Pvt. Ltd.**

C-1/2 Sector-31, Noida - 201 301 (U.P.) Tel.: 0120-4224797, 7042922881

E-mail: admin@360healthservices.com | Website : www.360healthservice.com



## Ultrasound Report

Name: Mr. Ritu Raj Kumar Shukla

Age/Sex: 32/M

Date: 15/12/2023

### Ultrasound-Male Abdomen

**Liver:** Liver appears normal. There is no evidence of any focal lesion seen in the parenchyma. Intra-hepatic vascular and biliary radicles appear normal. Portal vein and common bile duct are normal.

**GALL BLADDER:** -Gall bladder is physiologically distended. The wall thickness is normal. There is no Evidence of any intraluminal mass lesion or calculi seen.

**PANCREAS:** - Pancreas is normal in size. No focal mass lesion seen. Pancreatic duct is not dilated.

**SPLEEN:** - Spleen is normal in size. No focal mass lesion is seen in parenchyma.

**KIDNEYS:** -Both the kidneys are normal in size, shape, position and axis. Parenchymal echopattern is normal bilaterally. No focal solid or cystic lesion is seen. There is no evidence of renal calculi on both sides.

**PARAAORTIC REGIONS:** Any mass/ lymph nodes: -- no mass or lymph nodes seen.

**URINARY BLADDER:** - Adequately distended. Wall were regular and thin. Contents are Normal. No stone formation seen.

**PROSTATE:** - Normal in shape and position. Parenchymal echotexture is normal. No free ascetic fluid or pleural effusion seen.

**IMPRESSION:** - Normal Scan.

DR. PUSHPA KAUL



For SJM Super Speciality Hospital  
DR. RAKESH GUJJAR







## Ultrasound Report

### TRANSTHORASCIC ECHO-DOPPLER REPORT

Name: **Mr. Ritu Raj**      Age /sex: **32Yrs/M**      Date: **15/12/2023**

**ECHO WINDOW: VERY FAIR WINDOW**

	Observed values (cm)		Normal values (mm)
Aortic root diameter	2.6		22-36
Aortic valve Opening			15 -26
Left Atrium size	3.0		19 - 40
	End Diastole (cm)	End Systole (cm)	Normal Values (mm)
Left Ventricle size	4.7	2.5	(ED =39 -58)
Interventricular Septum	0.8		(ED = 6 -11)
Posterior Wall thickened	0.8		(ED = 6- 10)
LV Ejection Fraction (%)	60		55%-65 %

### Doppler Velocities (cm / sec)

Pulmonary valve	=	Normal	Aortic valve	=	Normal
Max velocity			Max velocity		
Mean PG			Max PG		
Pressure 1/2 time			Mean velocity		
Acceleration Time			Mean PG		
RVET			LVET		
Mitral valve =Normal			Tricuspid valve = Normal		
E	E>A		Max Velocity		
A			Mean Velocity		
DT			Mean PG		
E/E			TAPSE		





# SJM SUPER SPECIALITY HOSPITAL

(125 Bedded Fully Equipped With Modern Facilities)

Sector-63, Noida, NH-09, Near Hindon Bridge

Tel.: 0120-6530900 / 10, Mob.:9599259072



Centre for Excellent Patient Care

## Ultrasound Report

Regurgitation: -

MR = normal		TR = normal	
Severity		Severity	
Max Velocity		RVSP	
AR		PR:	
Severity	NIL	Severity	NIL
Jet width /LVOT ratio		Mean PAP	

Final Interpretation: -

- 1.) NO LV HK, LVEF 60%+/-.
- 2.) NO MR, NO TR.
- 3.) NO MS, NO AS/AR.
- 4.) No Intra cardiac clot, vegetation, Mass.

DR. AMIT KOTHARI

Non-Interventional Cardiologist.



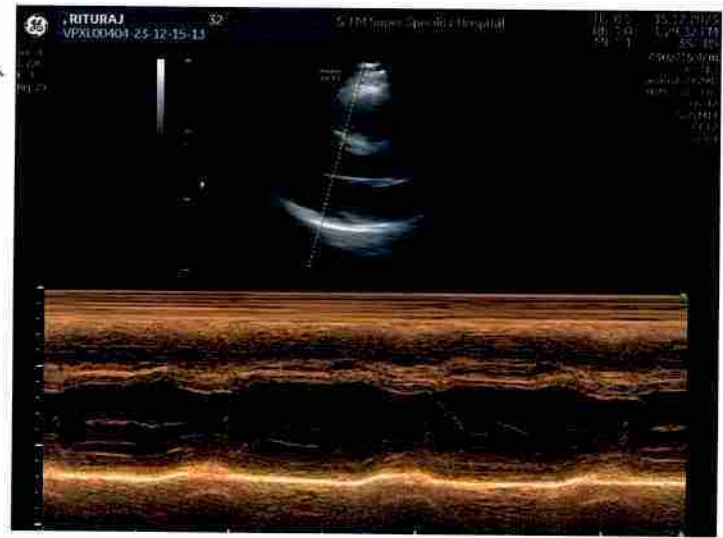

## X-Ray Report

PATIENT ID	: 25231 OPD	PATIENT NAME	: MR. RITURAJ SHUKLA
AGE	: 32Y	SEX	: Male
ACCN	:	MODALITY	: DX
REF. PHY.	:	STUDY	: Chest
STUDY DATE	: 15-Dec-2023	VOUCHER NO	#{voucherNo}

### RADIOLOGY REPORT

#### EXAM: X RAY CHEST

#### CLINICAL HISTORY:

#### COMPARISON:

None

#### TECHNIQUE:

Frontal projections of the chest were obtained

#### FINDINGS:

Both lung fields are clear.  
 Both costophrenic angles appear normal.  
 The tracheal lucency is centrally placed.  
 The mediastinal and diaphragmatic outlines appear normal.  
 The heart shadow is normal.  
 The bony thoracic cage and soft tissues are normal.

#### IMPRESSION:

1. The study is within normal limits.



Dr AMIT KHARAT  
 MBBS, DMRD, DNB, MNAAMS, FPD, FICR  
 Consultant Radiologist  
 Reg No: 00050

Dr Amit Kharat  
 15th Dec 2023



R

