



24-Sep-2022 8:19:02 am
Pratima

Age / Sex : 30 Date of Birth : _____
Height : _____ Weight : _____
Address : Surat

Requester Detail,
Name of Doctor / Employee / Insurance Company : med wheel
Location / Address : Bc B
Insurance / Policy Number : _____

Date & Time of Sample _____
Type of Sample Ble

Test Requested :

PPBS

Sample Detail

भारत सरकार
GOVERNMENT OF INDIA



प्रतिमा मिलिन्द चौधरी
Pratima Milind Chaudhari
जन्म तारीख/DOB: 31/03/1991
श्री/ FEMALE
Mobile No: 9033131864



4727 8142 5148

भारी आधार, भारी ओज्ज

~~Fasting~~ Sample / Pos. _____
Site of collection : _____

Patient's Relevant Medical & Drug History : _____

Paid Receipt Number : _____

Paid Amount : _____

Age / Sex : _____ Weight : _____
Height : _____
Address : Surat
Requester Detail,
Name of Doctor / Employee / Insurance Company : Med Wheel
Location / Address : Bc B
Insurance / Policy Number : _____

Date & Time of Sample Collection : _____
Type of Sample : Blood / _____

Test Requested :
PPBS

 **भारतीय विशिष्ट पहचान प्राधिकरण**
UNIQUE IDENTIFICATION AUTHORITY OF INDIA

संख्या :
W/O मिलिन्द, 28, श्री नगर सोसायटी, गुजरात - 394601

Address :
W/O Milind, 28, Shri Nagar Society, Near Gayatri Nagar, Bardoli, Surat, Gujarat - 394601

4727 8142 5148 

 1947
1800 300 1947

 help@uidai.gov.in

 www.uidai.gov.in

P.O. Box No.1947, Bengaluru-560 001

Generation Date: 18/01/2018

Fasting Sample / Post-Prandial Sample / Random Sample
Site of collection : _____
Patient's Relevant Medical & Drug History : _____
Paid Amount : _____

REVIVAL DIAGNOSTICS



HEALTH CHECK-UP SUMMARY

Name: Pratima choudhary

Date: 24/09/2022

Email ID:

Sex: Female Age: 31 Years Contact No: 9925896955 Remarks:

i> BMI			Under-weight	<input checked="" type="checkbox"/>
Height (in Cm): <u>162</u>	Weight (in Kg): <u>53</u>	BMI: <u>20.2</u>	Normal	<input type="checkbox"/>
			Over-weight	<input type="checkbox"/>

ii> Blood Pressure & Pulse
110/72 mmHg
68/min.

If high or low, whether the person is on medication: YES / NO

iii> Blood Tests & Lung Function Remarks
RS } @
CVS } @
CNS } @

If abnormal, whether the person is on medication: YES / NO

iv> Eye Test Remarks
Eye test (R) 6/6 (L) 6/6
Color Vision: (2)

v> Heart Disease
Whether any specific heart ailment detected (ECG findings):
normal

vi> Any other problems needing attention / Overall Assessment:
no

Revival Diagnostic
401, Aqua Corridor,
B/s. Star Bazar, Surat-395009
Mo. 91062-28601

C. K. Patel
Signature of the Doctor

Dr. Chirag Patel
M.B.B.S. G-49432

Laboratory Test Result are Subject to technical limitation and should be clinically correlate for final diagnosis



NAME: Pratima choudhari SEX: F
BIRTHDATE: 21/03/1991 AGE: 31

DEPARTMENT OF OPHTHALMOLOGY

EYE TEST:

1. VISION:

RIGHT EYE - 6/6

LEFT EYE - 6/6

2. COLOR VISION:

RIGHT EYE - (3)

LEFT EYE - (3)

3. FUNDUS:

RIGHT EYE - (2)

LEFT EYE - (2)

REMARKS:

(P) *Dr. Melina*

Revival Diagnostic
4th Floor, Aqua Corridor,
Ophthalmologist/Optommetrist
B/S. Star Bazar, Surat-395009
Mo. 91062-28601

Laboratory Test Result are Subject to technical limitation and should be clinically correlate for final diagnosis



Dental Assessment Form

NAME
AGE

Patima Chaudhosi
27 years

DATE
SEX

24/09/22
Female

* CHIEF COMPLAINT

A CLINICAL FEATURES :- normal

1 CAVIES :-
2 MISSING TOOTH :- } ⊙
3 MALOCCLUSION :-
4 FILLING :-

B DIAGNOSIS :- normal

C PERSONAL HISTORY :- Hygienic

D PROVISIONAL D/G :- normal

E MEDICAL HISTORY :- NO

F FINAL D/G :- normal

G TREATMENT PLAN :- NO

CLINT SIGN

Ⓢ Patima

Revival Diagnostic

401, Aqua Corridor,
B/s. 800 GOR, Surat-395009
Mo. 91062-28601

Laboratory Test Result are Subject to technical limitation and should be clinically correlate for final diagnosis

📍 4th Floor, Aqua Corridor, Hazira Road, Adajan Paal, Surat-395009.

☎ 0261 2747788

✉ revivaldiagnostics.surat@gmail.com

🌐 www.revivaldiagnostics.com

This medical report is not intended for medico-legal purposes.



Name	PRATIMA M CHAUDHARI	Age/Gender	31Yrs/Female
Reg No.	1931/22	Receipt No	1629
Referred By	BOB - MEDI WHEEL(PKG10000241)	Mode of Payment	CREDIT
Collection Type	CENTER	Collection DateTime	24-Sep-2022 08:43 AM

BLOOD GROUP - 24092215 Released at 24-Sep-2022 12:20 PM

Parameter	Result	Biological Ref.Range	Method
-Blood Group	"B"		
-Rh Factor	POSITIVE		

CBC - 24092214 Released at 24-Sep-2022 11:48 AM

Parameter	Result	Biological Ref.Range	Method
-Haemoglobin	12.1 gm/dL	(12 - 16 gm/dL)	Auto
-RBC Count	4.57 mill/cumm	(4.2 - 5.4 mill/cumm)	Auto
-Total WBC Count	5500 /cumm	(4000 - 10000 /cumm)	Auto
-Platelet Count	1.91 lakh/cumm	(1.5 - 4.5 lakh/cumm)	Auto

Blood Indices

-HCT	37.9 %	L (40 - 55 %)	Auto
-MCV	82.9 fl	(80 - 92 fl)	Auto
-MCH	26.6 pg	L (27 - 31 pg)	Auto
-MCHC	32.0 gm/dL	(32 - 36 gm/dL)	Auto
-RDW	12.8 %	(11 - 15 %)	Auto

Diff WBC Count

-Polymorphs	52 %	(40 - 80 %)	Microscopically
-Lymphocytes	43 %	H (20 - 40 %)	Microscopically
-Eosinophils	03 %	(1 - 6 %)	Microscopically
-Monocytes	02 %	(2 - 7 %)	Microscopically
-Basophils	00 %	(0 - 1 %)	Microscopically
-PLATELET ON SMEAR	Adequate		Microscopically
-MALARIAL PARASITES	Malarial Parasites Not Detected		Microscopically

[Test performed on Fully Automated Hematology Analyzer ERBA H-360]

Revival Diagnostic
401, Aqua Corridor,
B/s. Star Bazar, Surat-395009.
Mo. 91062-28601

Dr. Mihir Icecreamwala
M.B.B.S., DPB.(PATH AND BACT)

Laboratory Test Result are Subject to technical limitation and should be clinically correlate for final diagnosis

4th Floor, Aqua Corridor, Hazira Road, Adajan Paal, Surat-395009.

0261 2747788

revivaldiagnostics.surat@gmail.com

www.revivaldiagnostics.com

This medical report is not intended for medico-legal purposes.

REVIVAL DIAGNOSTICS



Name	PRATIMA M CHAUDHARI	Age/Gender	31Yrs/Female
Reg No.	1931/22	Receipt No	1629
Referred By	BOB - MEDI WHEEL(PKG10000241)	Mode of Payment	CREDIT
Collection Type	CENTER	Collection DateTime	24-Sep-2022 08:43 AM

ESR - 24092214 Released at 24-Sep-2022 11:48 AM

Parameter	Result	Biological Ref.Range	Method
-E.S.R	06 mm/hr	(3 - 15 mm/hr)	

Revival Diagnostic

401, Aqua Corridor,
B/s. Star Bazar, Surat-395009.
Mo. 91062-28601

Dr. Mihir Icecreamwala
M.B.B.S., DPB.(PATH AND BACT)

Laboratory Test Result are Subject to technical limitation and should be clinically correlate for final diagnosis

📍 4th Floor, Aqua Corridor, Hazira Road, Adajan Paal, Surat-395009.
☎ 0261 2747788 ✉ revivaldiagnostics.surat@gmail.com 🌐 www.revivaldiagnostics.com

This medical report is not intended for medico-legal purposes.



Name	PRATIMA M CHAUDHARI	Age/Gender	31Yrs/Female
Reg No.	1931/22	Receipt No	1629
Referred By	BOB - MEDI WHEEL(PKG10000241)	Mode of Payment	CREDIT
Collection Type	CENTER	Collection DateTime	24-Sep-2022 08:43 AM

FBS (Fasting Blood Sugar) - 24092253 Released at 24-Sep-2022 12:42 PM

Parameter	Result	Biological Ref.Range	Method
-Fasting Blood Sugar (FBS)	98 mg/dL	70-100 mg/dl Impaired Tolerance:100-125 Diabetes Mellitus:>=126 (On more than one occasion) (American diabetes association guidelines 2022)	GOD POD
-Fasting Urine Sugar	Absent		Dipstick Benedict
-Fasting Urine Acetone	Absent		Dipstick Rothera

[Test performed on Fully Automated Biochemistry Analyzer ERBA EM200]

HBA1C - 24092214 Released at 24-Sep-2022 11:48 AM

Parameter	Result	Biological Ref.Range	Method
-HBA1C	5.3 %	HbA1C Degree of Glucose Control <5.6 % Non Diabetics 5.7 - 6.4 % Prediabetics > =6.5 % Diabetics (REF:Wallace, 11th Edition) REMARKS: 6 - 7 % Excellent Control 7 - 8 % Good Control 8 - 10 % Unsatisfactory Control >10 % Poor Control	Boronate Affinity
-Method[]	High Performance Liquid Chromatography (HPLC)		

Revival Diagnostic
401, Aqua Corridor,
B/s. Star Bazar, Surat-395009.
Mo. 91062-28601

Dr. Mihir Icecreamwala
M.B.B.S., DPB.(PATH AND BACT)

Laboratory Test Result are Subject to technical limitation and should be clinically correlate for final diagnosis



Name : PRATIMA M CHAUDHARI
Age/Sex : 31 Yrs. Female
UHID : 21982
Ref. By Dr. : MEDI WHEEL

Date : 24-Sep-2022
Receipt No : 6097
Lab ID : 17584
Category : CTR

Collection Date & Time : 24-Sep-2022 10:44 am

REPORT OF POST PRANDIAL BLOOD SUGAR (PPBS)

Test	Result	Biological Reference Range
POST PRANDIAL BLOOD SUGAR	: 103	80 - 140 mg %
POST PRANDIAL URINE SUGAR	: Absent	
POST PRANDIAL URINE ACETONE	: Absent	



REVIVAL
DIAGNOSTICS

Revival Diagnostics
401, Aqua Corridor,
B/s. Star Bazar, Surat-395009.
Mo. 91062-28601

Lab Technician/Technologist

Dr. Mihir Icecreamwala
M.B.B.S..M.D. Pathologist

Operator Name : Administrator
01:54:00PM

Reporting Date & Time : 24-Sep-2022

Laboratory Test Result are Subject to technical limitation and should be clinically correlate for final diagnosis



Name	PRATIMA M CHAUDHARI	Age/Gender	31Yrs/Female
Reg No.	1931/22	Receipt No	1629
Referred By	BOB - MEDI WHEEL(PKG10000241)	Mode of Payment	CREDIT
Collection Type	CENTER	Collection DateTime	24-Sep-2022 08:43 AM

LIVER FUNCTION TEST (LFT) - 24092215 Released at 24-Sep-2022 11:48 AM

Parameter	Result	Biological Ref.Range	Method
-Serum Total Bilirubin	0.6 mg/dL	(0 - 1.3 mg/dL)	Diazo
-Serum Direct Bilirubin	0.3 mg/dL	(0 - 0.4 mg/dL)	Diazo
-Serum InDirect Bilirubin	0.3 mg/dL	(0.1 - 1.3 mg/dL)	Calculated
-Total Protein (TP)	6.5 gm/dL	(6.4 - 8.3 gm/dL)	Biuret
-Albumin (ALB)	4.1 gm/dL	(3.5 - 5.2 gm/dL)	BCG
-Globulin	2.4 gm/dL	(2.3 - 3.6 gm/dL)	Calculated
-A/G Ratio	1.71 gm/dL	(1 - 2.3 gm/dL)	Calculated
-SGPT(ALT)	20 U/L	(5 - 45 U/L)	IFCC, Kinetic without Pyridoxal Phosphate
-SGOT (AST)	15 U/L	(0 - 35 U/L)	IFCC, Without Pyridoxal Phosphate
-Alkaline Phosph.	49 U/L	(42 - 128 U/L)	ALP-AMP
-GGT	25 U/L	(5 - 50 U/L)	Glupa-C

[Test performed on Fully Automated Biochemistry Analyzer ERBA EM200]

DIAGNOSTICS

Revival Diagnostic

401, Aqua Corridor,
B/s. Star Bazar, Surat-395009.
Mo. 91062-28561

Dr. Mihir Icecreamwala
M.B.B.S., DPB.(PATH AND BACT)

Laboratory Test Result are Subject to technical limitation and should be clinically correlate for final diagnosis

4th Floor, Aqua Corridor, Hazira Road, Adajan Paal, Surat-395009.

0261 2747788

revivaldiagnostics.surat@gmail.com

www.revivaldiagnostics.com

This medical report is not intended for medico-legal purposes.



Name	PRATIMA M CHAUDHARI	Age/Gender	31Yrs/Female
Reg No.	1931/22	Receipt No	1629
Referred By	BOB - MEDI WHEEL(PKG10000241)	Mode of Payment	CREDIT
Collection Type	CENTER	Collection DateTime	24-Sep-2022 08:43 AM

Creatinine - 24092215 Released at 24-Sep-2022 11:48 AM

Parameter	Result	Biological Ref.Range	Method
-Creatinine	0.6 mg/dL	(0.6 - 1.14 mg/dL)	ENZYMATIC

BUN - 24092215 Released at 24-Sep-2022 11:48 AM

Parameter	Result	Biological Ref.Range	Method
-Blood Urea Nitrogen (BUN)	13 mg/dL	(6 - 20 mg/dL)	Calculated

Uric Acid - 24092252 Released at 24-Sep-2022 11:48 AM

Parameter	Result	Biological Ref.Range	Method
-Uric Acid	4.2 mg/dL	(3.5 - 7.2 mg/dL)	Uricase-POD

DIAGNOSTICS

Revival Diagnostic

401, Aqua Corridor,
B/s. Star Bazar, Surat-395009.
Mo. 91062-28601

Dr. Mihir Icecreamwala
M.B.B.S., DPB.(PATH AND BACT)

Laboratory Test Result are Subject to technical limitation and should be clinically correlate for final diagnosis



Name	PRATIMA M CHAUDHARI	Age/Gender	31Yrs/Female
Reg No.	1931/22	Receipt No	1629
Referred By	BOB - MEDI WHEEL(PKG10000241)	Mode of Payment	CREDIT
Collection Type	CENTER	Collection DateTime	24-Sep-2022 08:43 AM

Lipid Profile - 24092215 Released at 24-Sep-2022 11:48 AM

Parameter	Result	Biological Ref.Range	Method
-Serum Cholesterol	143 mg/dL	Desirable < 200 mg/dl Borderline High : 200-239 mg/dl High : > 240 mg/dl	CHOD-PAP
-Serum Triglyceride	111 mg/dL	Normal < 150 mg/dl Borderline High : 150 - 159 mg/dl High : 200 - 499 mg/dl Very High : 500 mg/dl	GPO-POD Method
-Serum HDLD(Direct)	49 mg/dL	Normal :> 55 mg/dl Borderline : 35-55 mg/dl Undesirable: < 35 mg/dl	PVS-PEGME Precipitation with CHOD-POD
-Serum VLDL	22 mg/dL	(5 - 30 mg/dL)	Calculated
-Serum LDL(Direct)	72 mg/dL	Optimal:< 100 mg/dl Above Optimal : 100- 129 mg/dl Borderline High : 130-159 mg/dl High : > 160-189mg/dl Very High : >190 mg/dl	Calculated
-Chol/HDL	2.92	Low risk: <3.8 Medium Risk: 3.8 to 5.9 High Risk: > 6	Calculated
-LDL/Chol	1.99	Low risk: <3.55 Medium Risk: 3.55 to 4.0 High Risk: > 6	Calculated

[Test performed on Fully Automated Biochemistry Analyzer ERBA EM200]

Revival Diagnostic

401, Aqua Corridor,
B/s. Star Bazar, Surat-395009.
Mo. 91062-28601

Dr. Mihir Icecreamwala
M.B.B.S., DPB.(PATH AND BACT)

Laboratory Test Result are Subject to technical limitation and should be clinically correlate for final diagnosis

4th Floor, Aqua Corridor, Hazira Road, Adajan Paal, Surat-395009.

0261 2747788

revivaldiagnostics.surat@gmail.com

www.revivaldiagnostics.com

This medical report is not intended for medico-legal purposes.



Name	PRATIMA M CHAUDHARI	Age/Gender	31Yrs/Female
Reg No.	1931/22	Receipt No	1629
Referred By	BOB - MEDI WHEEL(PKG10000241)	Mode of Payment	CREDIT
Collection Type	CENTER	Collection DateTime	24-Sep-2022 08:43 AM

Urine Routine & Micro Examination - 24092216 Released at 24-Sep-2022 12:24 PM

Parameter	Result	Biological Ref.Range	Method
Physical Examination			
-Quantity	30		Manual
-Colour	Pale Yellow	Pale Yellow	Manual
-Appearance	Clear	Clear	Manual
-Reaction (pH)	Acidic		Dipstick
-Specific Gravity	1.025		Dipstick
Chemical Examination			
-Proteins.	Absent		Dipstick
-Sugar	Absent		Dipstick
-Acetone.	Absent		Dipstick
-Bile Salts	Absent	Absent	Dipstick
-Bile Pigments	Absent	Absent	Dipstick
-Occult Blood Test (OBT).	Negative		Dipstick
Microscopic Examination			
-Pus Cells	2-3		Microscopically
-Red Blood Cells	Absent		Microscopically
-Epithelial Cells	1-2		Microscopically
-Bacteria.	Absent		Microscopically
-Crystals	Absent	Absent	Microscopically
-Others	NIL	Absent	Microscopic Examination

Revival Diagnostic

401, Aqua Corridor,
B/s. Star Bazar, Surat-395009.
Mo. 91062-28601

Dr. Mihir Icecreamwala
M.B.B.S., DPB.(PATH AND BACT)

Laboratory Test Result are Subject to technical limitation and should be clinically correlate for final diagnosis

4th Floor, Aqua Corridor, Hazira Road, Adajan Paal, Surat-395009.

0261 2747788

revivaldiagnostics.surat@gmail.com

www.revivaldiagnostics.com

This medical report is not intended for medico-legal purposes.



Name	PRATIMA M CHAUDHARI	Age/Gender	31Yrs/Female
Reg No.	1931/22	Receipt No	1629
Referred By	BOB - MEDI WHEEL(PKG10000241)	Mode of Payment	CREDIT
Collection Type	CENTER	Collection DateTime	24-Sep-2022 08:43 AM

Total T3 T4 TSH - 24092215 Released at 24-Sep-2022 12:18 PM

Parameter	Result	Biological Ref.Range	Method
-Total T3	1.06 ng/ml	(0.87 - 1.78 ng/ml)	Fluorescence Enzyme Immunoassay
-Total T4	9.90 ug/dl	(4.6 - 11 ug/dl)	Fluorescence Enzyme Immunoassay
-TSH	2.49 uIU/ml	0.50 - 5.50 uIU/ml 5.5 to 15 ul U/ml - Suggested Clinical co-relation or Repeat test with new sample as physiological factors can give false high TSH Above 15uIU/ml Hypothyroid PREGNANT WOMEN normal ranges for TSH: 1st Trimester : 0.0878 - 2.8293 uIU/ml 2nd Trimester : 0.1998 - 2.7915 uIU/ml 3rd Trimester : 0.307 - 2.9028 uIU/ml Ref: TIETZ Fundamentals of Clinical Chemistry	Fluorescence Enzyme Immunoassay

[Test performed on Fully Automated Immunology Analyzer Maglumi-600]

Revival Diagnostic
401, Aqua Corridor,
B/s. Star Bazar, Surat-395009.
Mo. 91062-20001

Dr. Mihir Icecreamwala
M.B.B.S., DPB.(PATH AND BACT)

Laboratory Test Result are Subject to technical limitation and should be clinically correlate for final diagnosis

Summary

REVIVAL DIAGNOSTICS
 4TH FLOOR, AQUA CORRIDOE, NEAR STAR BAZAR, ADAJAN- 3950009, SURAT
 4225/PRATIMA M CHAUDHARI
 30 Yrs/Female 53 Kg/162 Cms
 Date: 24-Sep-2022 10:33:13 AM
 Ref. By : MEDI WHEEL



Objective : FOR TESTING PURPOSE ONLY.

Protocol : BRUCE

Stage	Stage Time (Min:Sec)	Phase Time (Min:Sec)	Speed (kmph)	Grade (%)	METS	H.R. (bpm)	B.P. (mmHg)	R.P.P. x100	PVC	Comments
Supine					1.0	79	110/70	86	-	
Standing					1.0	77	110/70	84	-	
HV					1.0	71	110/70	78	-	
ExStart					1.0	83	110/70	91	-	
Stage 1	3:00	3:01	2.7	10.0	4.6	126	110/70	138	-	
Stage 2	3:00	6:01	4.0	12.0	7.0	151	120/80	181	-	
PeakEx	0:27	6:28	5.5	14.0	7.5	171	136/90	232	-	
Recovery	1:00		0.0	0.0	1.1	143	136/90	194	-	
Recovery	2:00		0.0	0.0	1.0	125	120/80	150	-	
Recovery	3:00		0.0	0.0	1.0	122	110/80	134	-	
Recovery	3:06		0.0	0.0	1.0	115	110/80	126	-	

Medication : Nil

History : Nil

Test End Reason : Test Complete

Findings :

The patient exercised according to BRUCE for 6:28, achieving a work level of Max METS:7.5. Resting heart rate initially 79 bpm, rose to a max. heart rate of 171 bpm which represents 90% of maximum age predicted heart rate. Resting blood pressure 110/70 mmhg, rose to a maximum blood Pressure of 136/90 mmhg. The exercise stress test was stopped due to Test Complete

Parameters :

Exercise Time : 6:28 minutes

Max HR attained : 171 bpm 90% of Max Predictable HR 190

Max BP : 136/90(mmHg)

WorkLoad attained : 7.5 (Fair Effort Tolerance)

NO significant ST segment changes noted during exercise or recovery.

NO Angina / Arrhythmia / S3 / murmur

Final Impression : Test is negative for inducible ischaemia.

Advice/Comments:

Dr. Aditi Patel

Revival Diagnostic
 401, Aqua Corridor,
 6/5, Star Bazar, Surat-395009
 MO. 91062-28601

DR. ADITI PATEL
 M.B.B.S. D. CARD (MUM)
 CLINICAL CARDIOLOGIST
 REG.NO.G-42901

REVIVAL DIAGNOSTICS
4TH FLOOR, AQUA CORRIDOE, NEAR STAR BAZAR, ADAJAN- 395009, SURAT
 4225/PRATIMA M CHAUDHARI
 30 Yrs/Female
 53 Kg/162 Cms

12 Lead + Comparison



SUPINE
 10.0 mm/mV
 25 mm/Sec.

Ex Time 00:34
 BLC :On
 Notch :On

Raw ECG
 BRUCE
 (1.0-100)Hz

MPHR: 42% of 190
 Speed: 0.0 kmph
 Grade: 0.0%

HR: 81 bpm
 METS: 1.0
 BP: 110/70

Date: 24-Sep-2022 10:33:13 AM

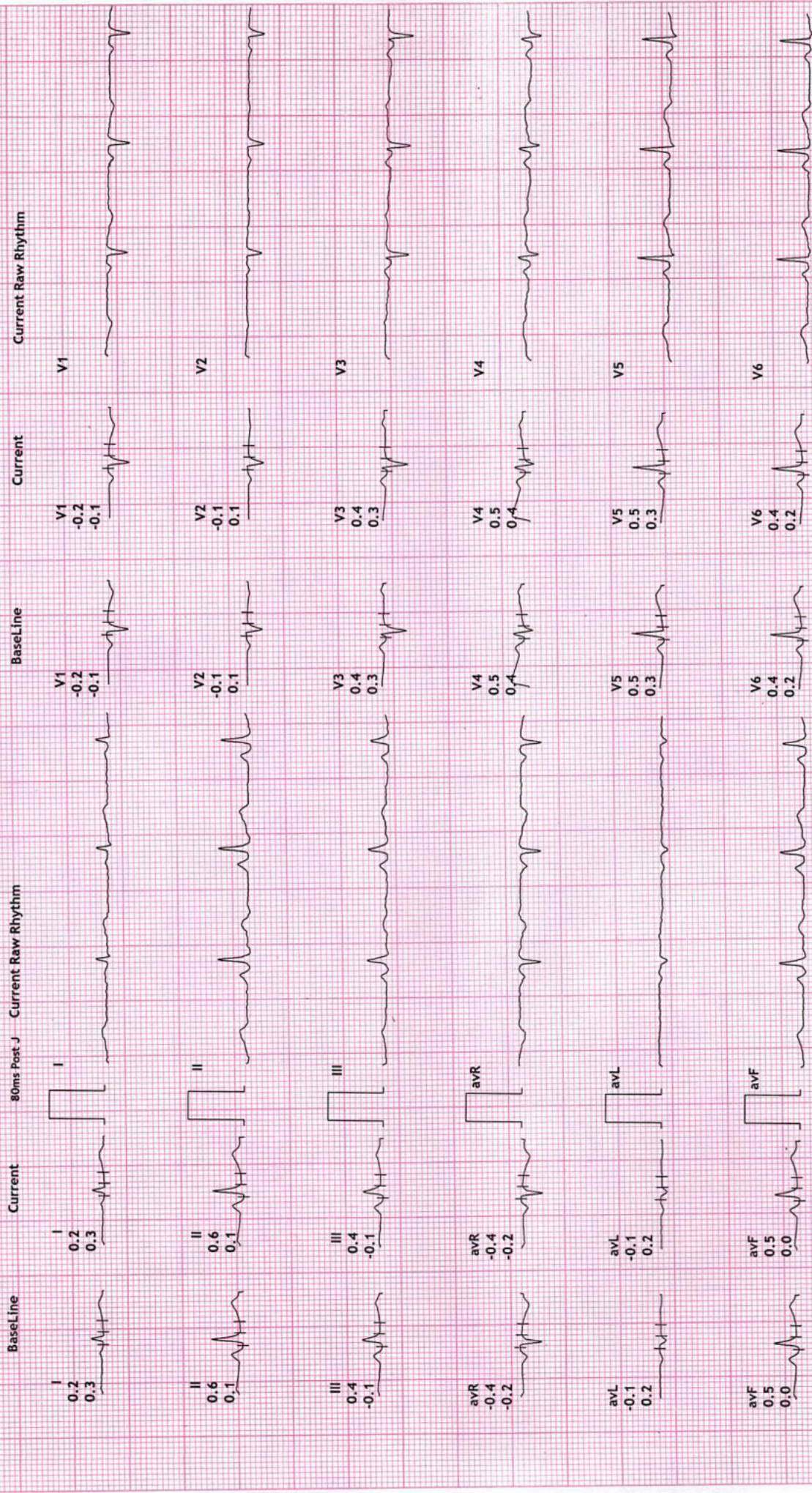

REVIVAL DIAGNOSTICS

4TH FLOOR, AQUA CORRIDOE, NEAR STAR BAZAR, ADAJAN- 395009, SURAT

4225/PRATIMA M CHAUDHARI

30 Yrs/Female

53 Kg/162 Cms

Date: 24-Sep-2022 10:33:13 AM

HR: 76 bpm

METS: 1.0

BP: 110/70

MPHR: 40% of 190

Speed: 0.0 kmph

Grade: 0.0%

Raw ECG

BRUCE

(1.0-100)HZ

Ex Time 00:45

BLC : On

Notch : On

STANDING

10.0 mm/mV

25 mm/Sec.



12 Lead + Comparison

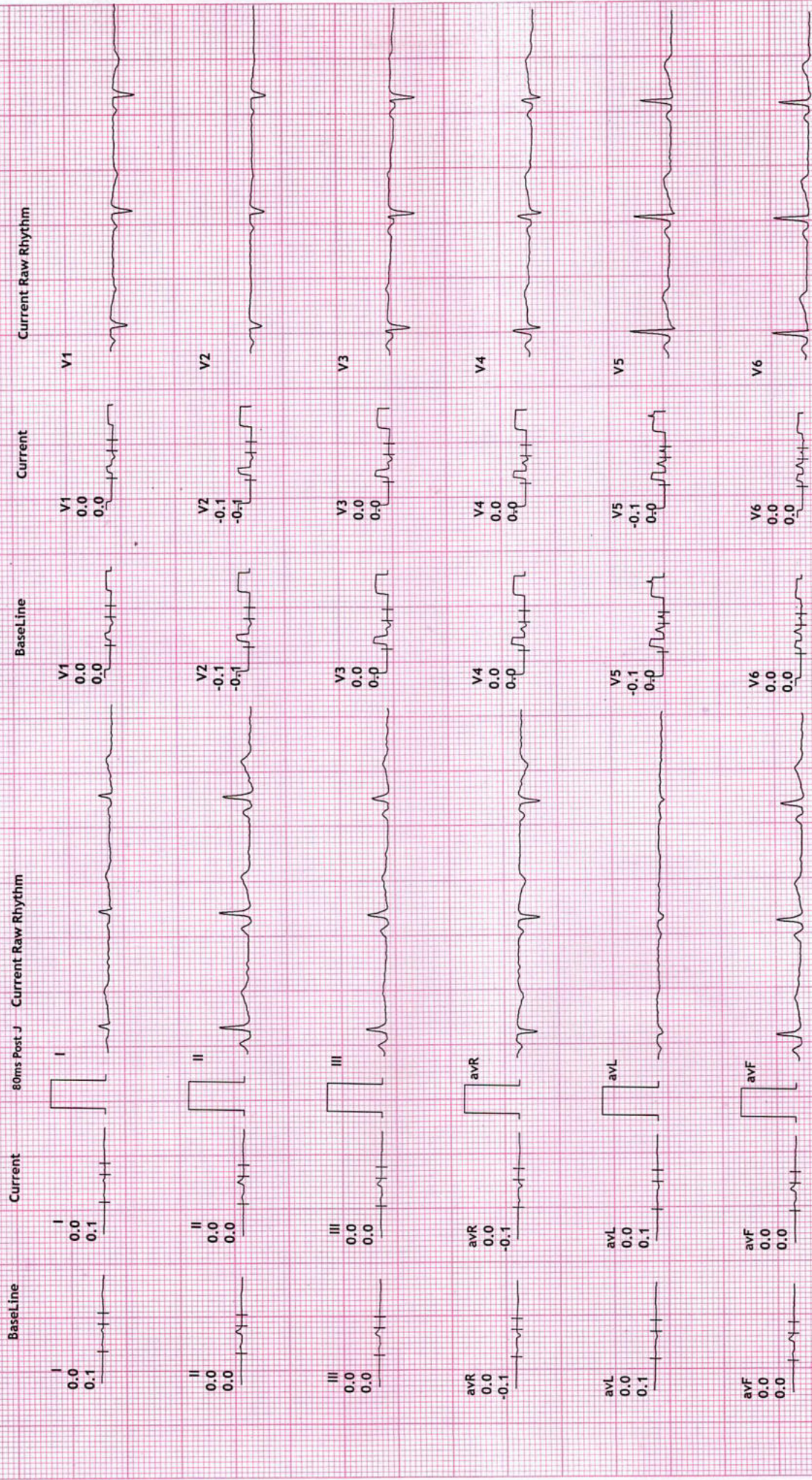

REVIVAL DIAGNOSTICS

4225/PRATIMA M CHAUDHARI

30 Yrs/Female

53 Kg/162 Cms

Date: 24-Sep-2022 10:33:13 AM

HR: 74 bpm

METS: 1.0

BP: 110/70

MPHR: 38% of 190

Speed: 0.0 kmph

Grade: 0.0%

Raw ECG

BRUCE

(1.0-100)/Hz

Ex Time 00:58

BLC :On

Notch :On

HV

10.0 mm/mV

25 mm/Sec.

12 Lead + Comparison

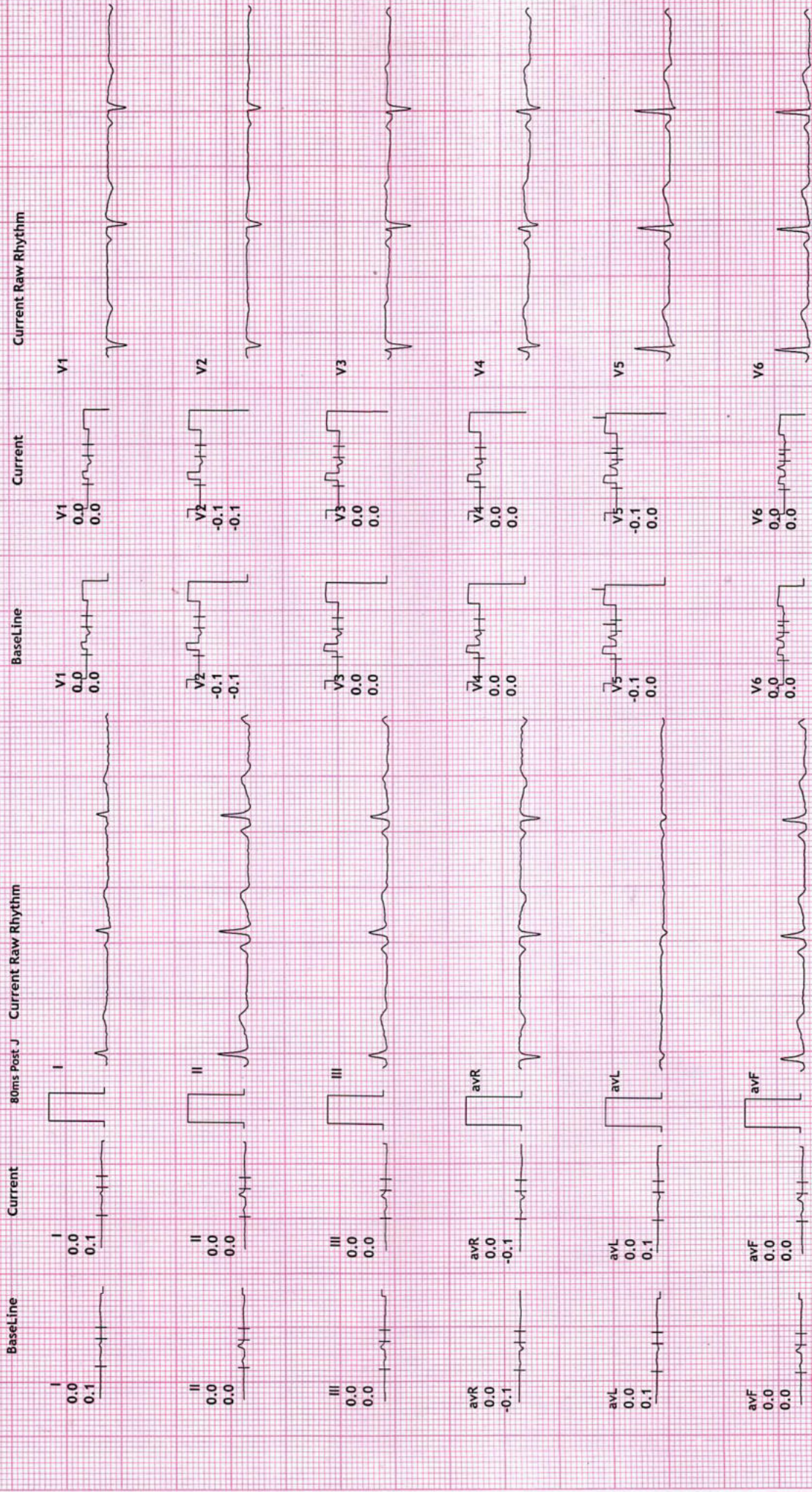

REVIVAL DIAGNOSTICS

4TH FLOOR, AQUA CORRIDOE, NEAR STAR BAZAR, ADAJAN- 395009, SURAT

4225/PRATIMA M CHAUDHARI

30 Yrs/Female

53 Kg/162 Cms
Date: 24-Sep-2022 10:33:13 AM

HR: 84 bpm

METS: 1.0

BP: 110/70

MPHR: 44% of 190

Speed: 0.0 kmph

Grade: 0.0%

12 Lead + Comparison

Raw ECG

BRUCE

(1.0-100)Hz

Ex Time 00:00

BLC :On

Notch :On

ExStrt

10.0 mm/mV

25 mm/Sec.

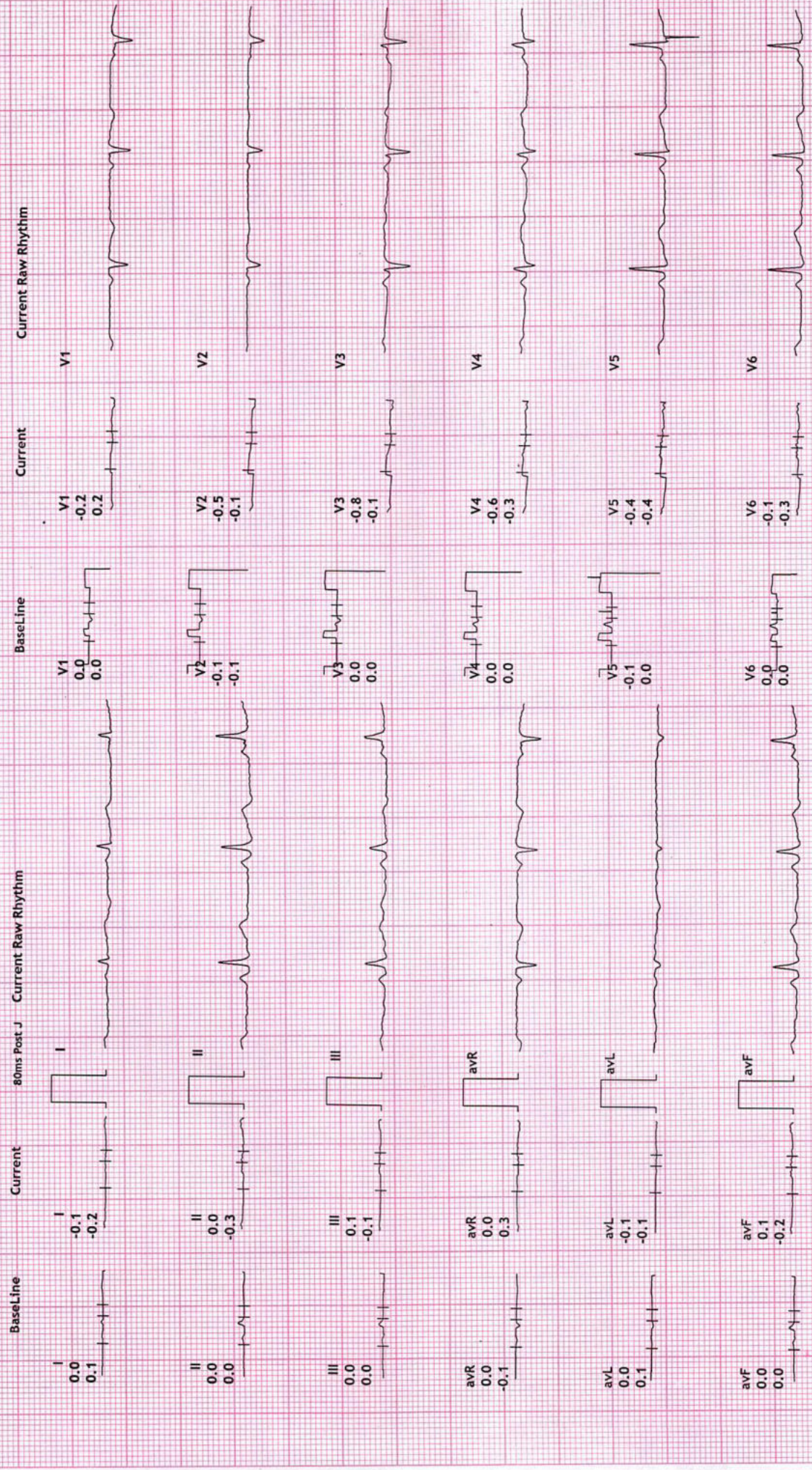

REVIVAL DIAGNOSTICS

4TH FLOOR, AQUA CORRIDOE, NEAR STAR BAZAR, ADAJAN- 395009, SURAT

4225/PRATIMA M CHAUDHARI
30 Yrs/Female
53 Kg/162 Cms

Date: 24-Sep-2022 10:33:13 AM

12 Lead + Comparison

HR: 126 bpm
MPHR: 66% of 190
Speed: 2.7 kmph
Grade: 10.0%

Raw ECG
BRUCE
(1.0-100)Hz

Ex Time 03:00
BLC :On
Notch :On

Stage 1 (03:00
10.0 mm/mV
25 mm/Sec.

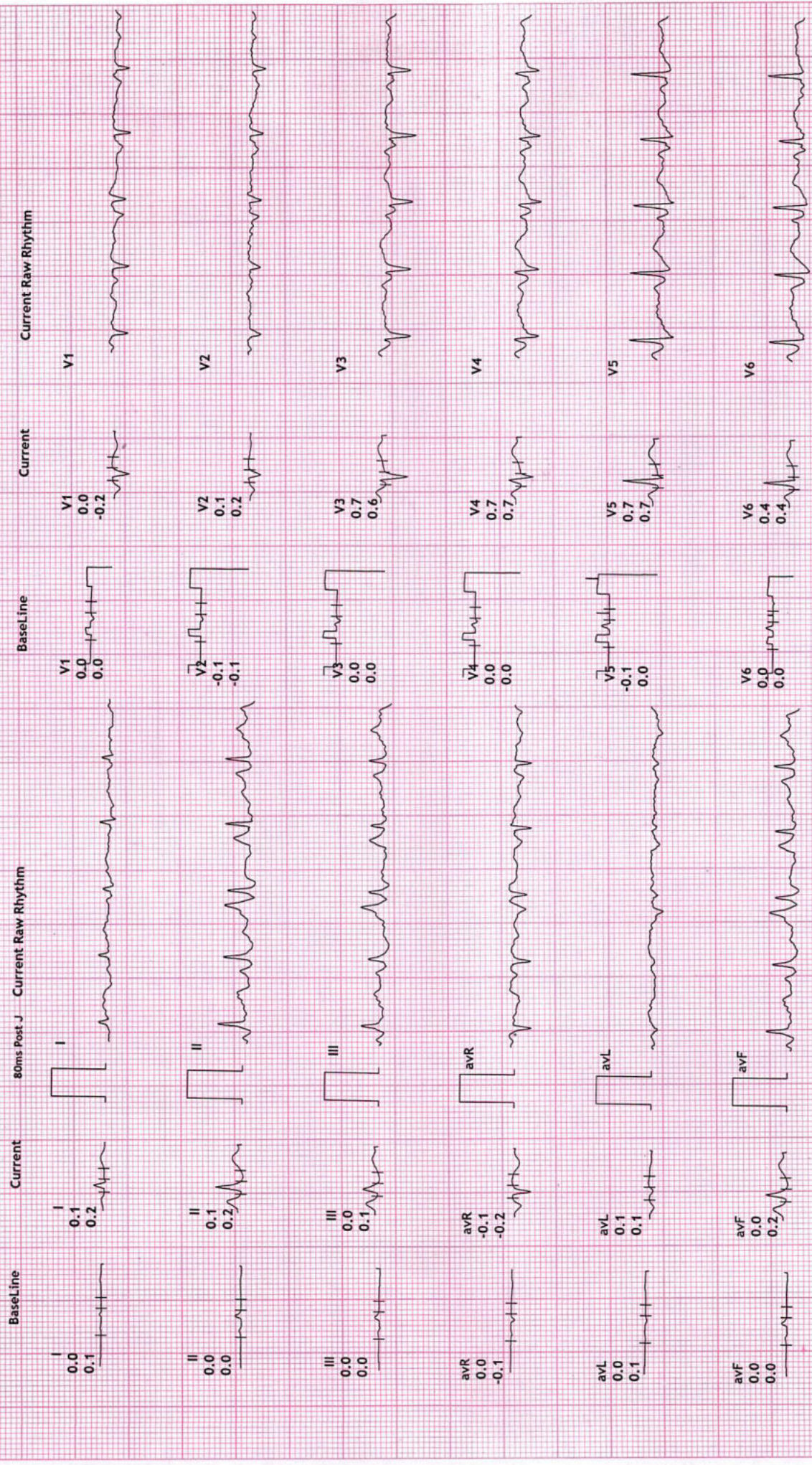

REVIVAL DIAGNOSTICS

4225/PRATIMA M CHAUDHARI

30 Yrs/Female

53 Kg/162 Cms

Date: 24-Sep-2022 10:33:13 AM

HR: 151 bpm

METS: 7.0

BP: 120/80

MPHR: 79% of 190

Speed: 4.0 kmph

Grade: 12.0%

Raw ECG

BRUCE

(1.0-100)Hz

12 Lead + Comparison

Ex Time 06:00

BLC :On

Notch :On

Stage 2 (03:00

10.0 mm/mV

25 mm/Sec.

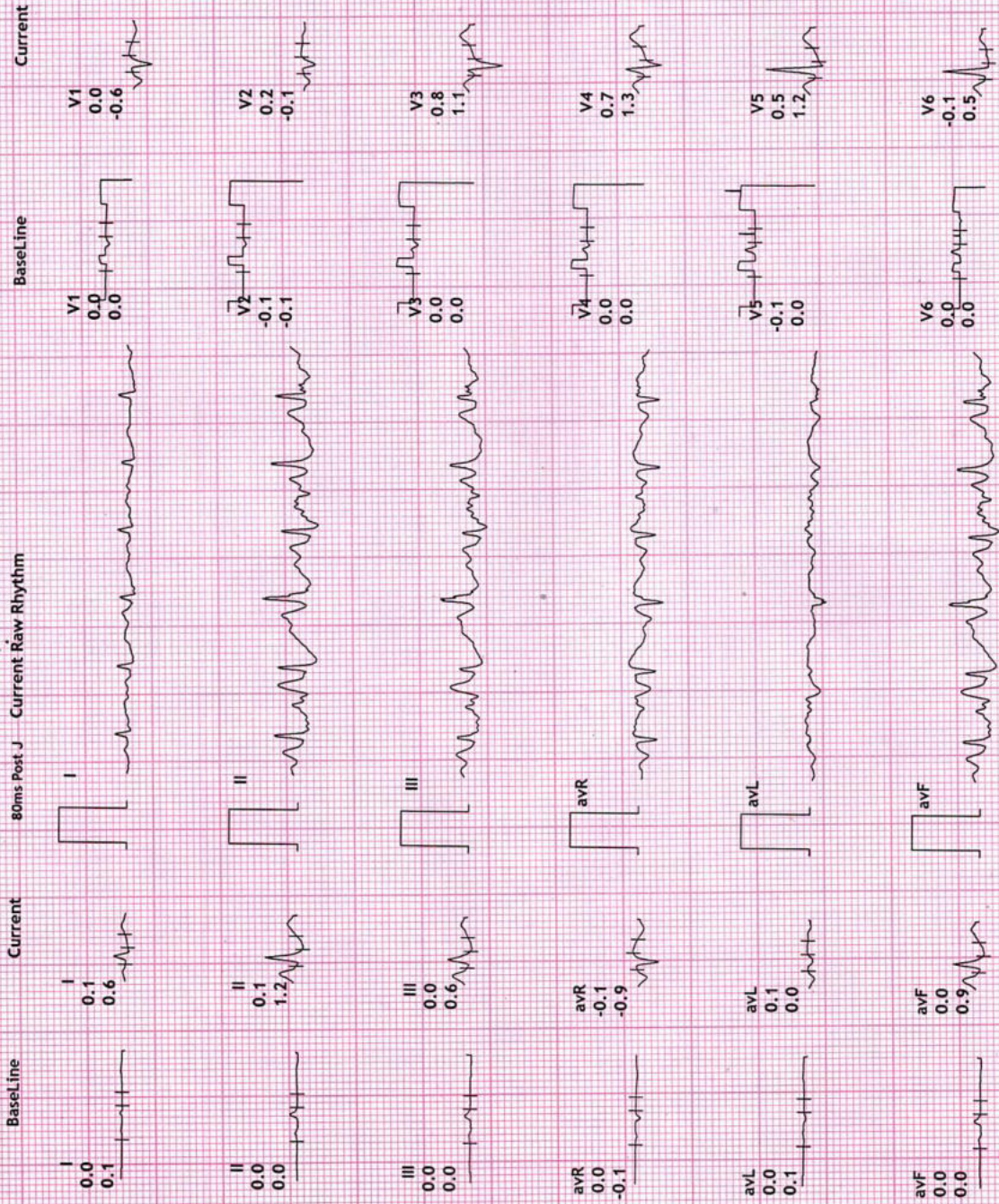

REVIVAL DIAGNOSTICS

4225/PRATIMA M CHAUDHARI

30 Yrs/Female

53 Kg/162 Cms

Date: 24-Sep-2022 10:33:13 AM

12 Lead + Comparison

MPHR: 90% of 190

HR: 172 bpm

METS: 7.5

BP: 136/90

Speed: 5.5 kmph

Grade: 14.0%

Raw ECG BRUCE

(1.0-100)Hz

Ex Time 06:27

BLC : On

Notch : On

PeakEx

10.0 mm/mV

25 mm/Sec.



REVIVAL DIAGNOSTICS

4TH FLOOR, AQUA CORRIDOE, NEAR STAR BAZAR, ADAJAN- 395009, SURAT

4225/PRATIMA M CHAUDHARI

30 Yrs/Female

53 Kg/162 Cms

Date: 24-Sep-2022 10:33:13 AM

HR: 143 bpm

METS: 1.0

BP: 136/90

MPHR: 75% of 190

Speed: 0.0 kmph

Grade: 0.0%

Raw ECG

BRUCE

(1.0-100)Hz

Ex Time 06:27

BLC :On

Notch :On

Recovery : (01

10.0 mm/mV

25 mm/Sec.

12 Lead + Comparison

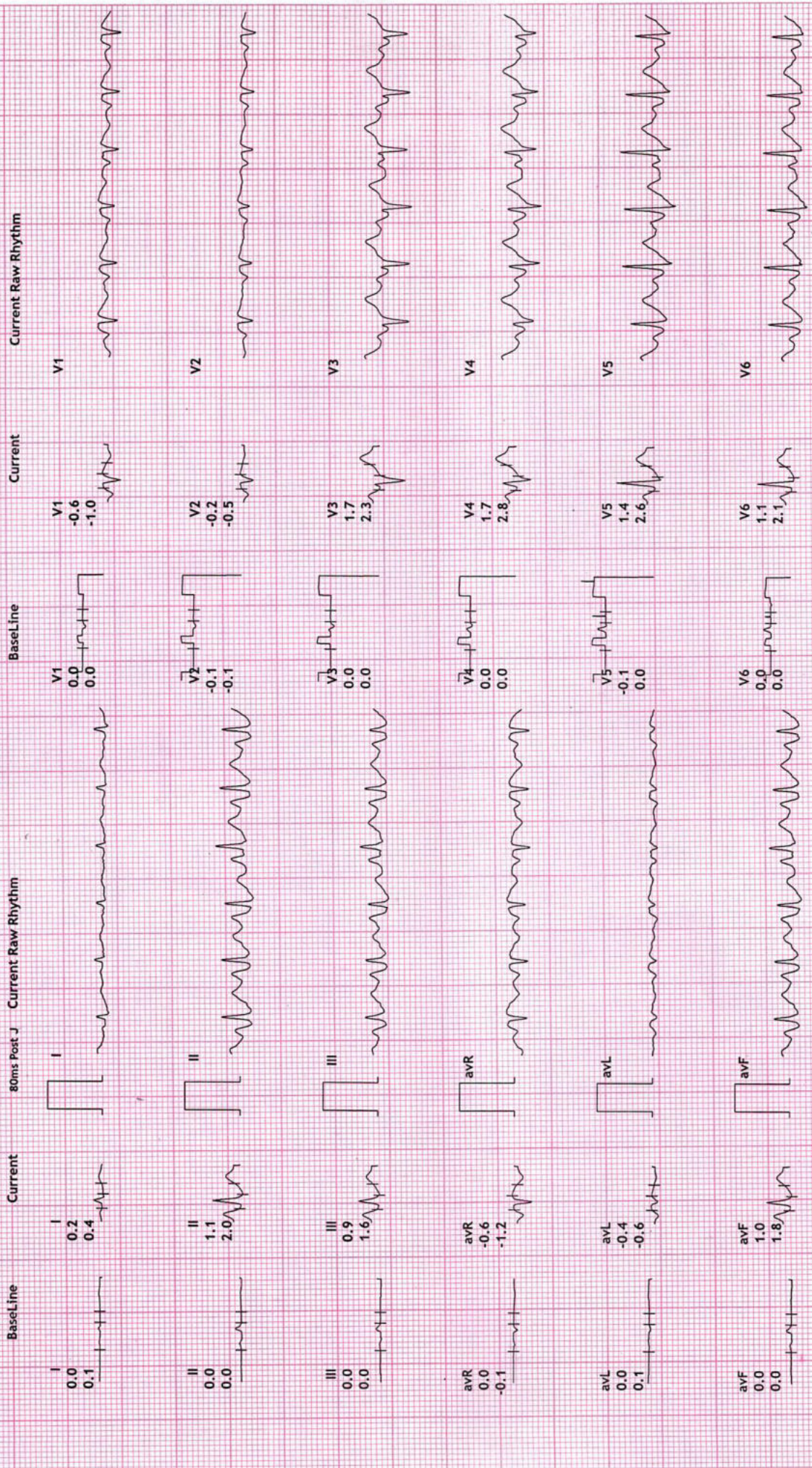

REVIVAL DIAGNOSTICS

4TH FLOOR, AQUA CORRIDOE, NEAR STAR BAZAR, ADAJAN- 395009, SURAT

4225/PRATIMA M CHAUDHARI

30 Yrs/Female

53 Kg/162 Cms

Date: 24-Sep-2022 10:33:13 AM

HR: 125 bpm

METS: 1.0

BP: 120/80

MPHR: 65% of 190

Speed: 0.0 kmph

Grade: 0.0%

12 Lead + Comparison

Raw ECG

BRUCE

(1.0-100)Hz

Ex Time 06:27

BLC :On

Notch :On

Recovery : (02

10.0 mm/mV

25 mm/Sec.

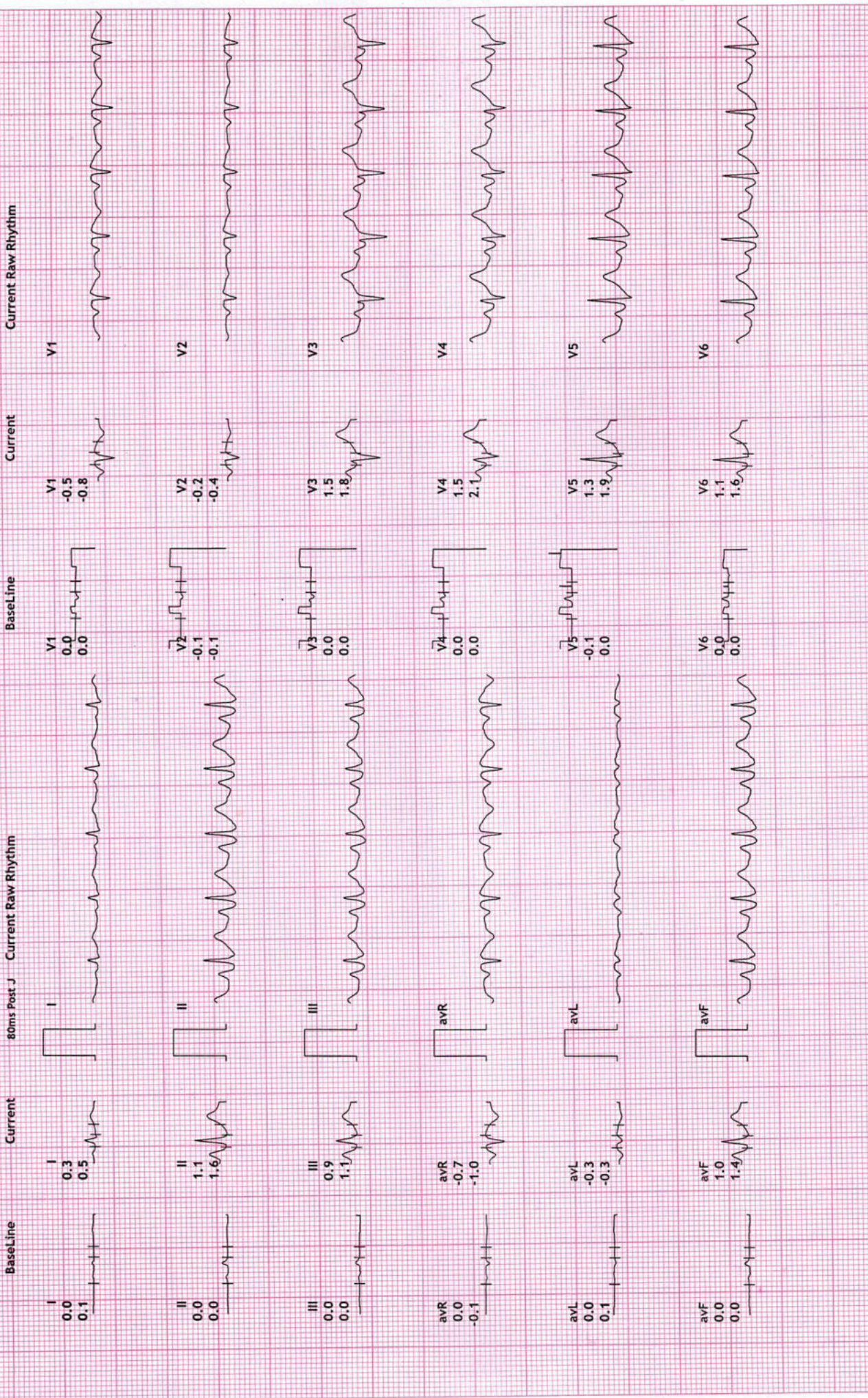

REVIVAL DIAGNOSTICS

4TH FLOOR, AQUA CORRIDOE, NEAR STAR BAZAR, ADAJAN- 395009, SURAT

4225/PRATIMA M CHAUDHARI

30 Yrs/Female

53 Kg/162 Cms

Date: 24-Sep-2022 10:33:13 AM

HR: 122 bpm

METS: 1.0

BP: 110/80

MPHR: 64% of 190

Speed: 0.0 kmph

Grade: 0.0%

Raw ECG

BRUCE

(1.0-100)Hz

Ex Time 06:27

BLC :On

Notch :On

Recovery : (03

10.0 mm/mV

25 mm/Sec.

12 Lead + Comparison

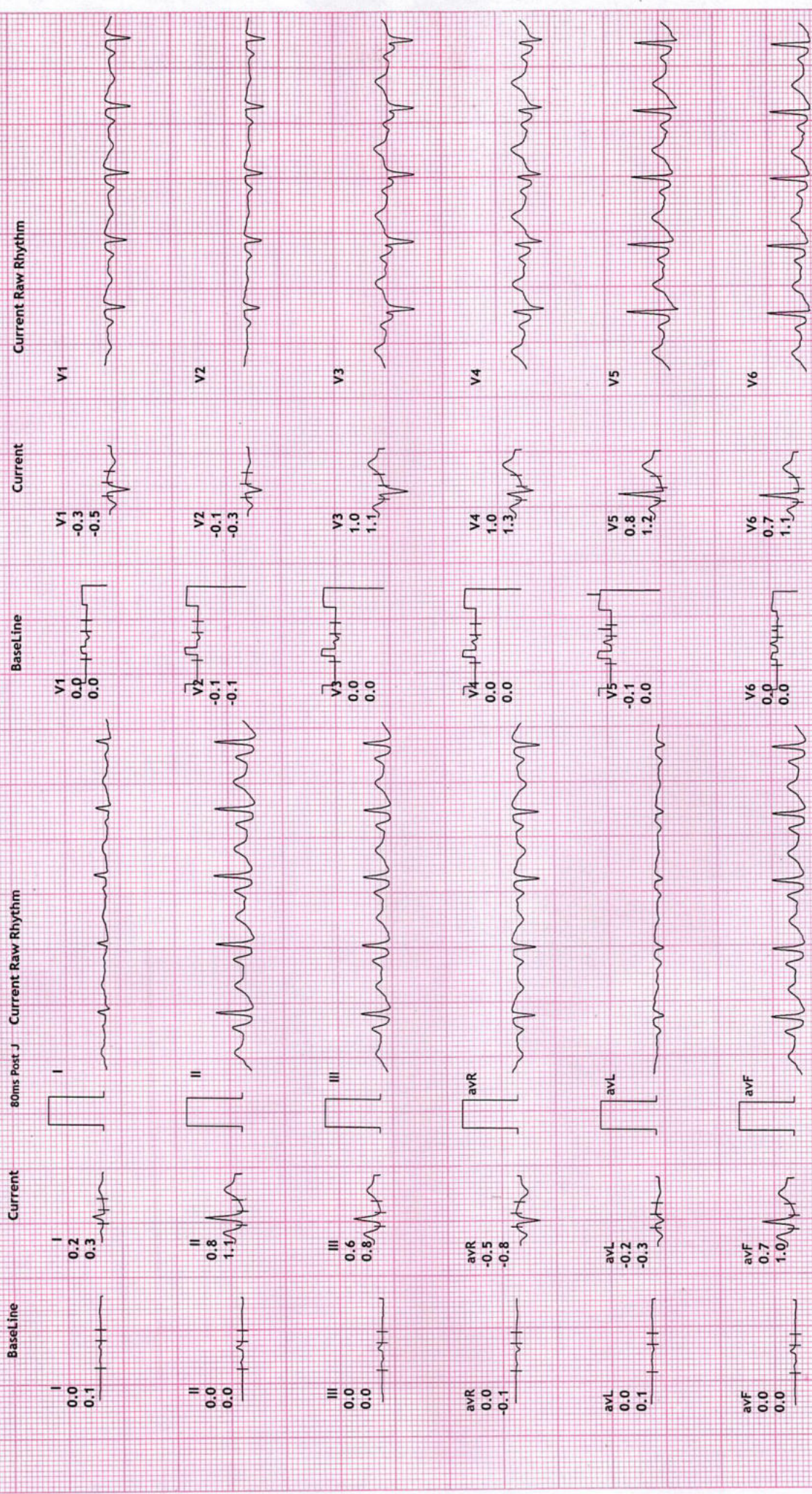

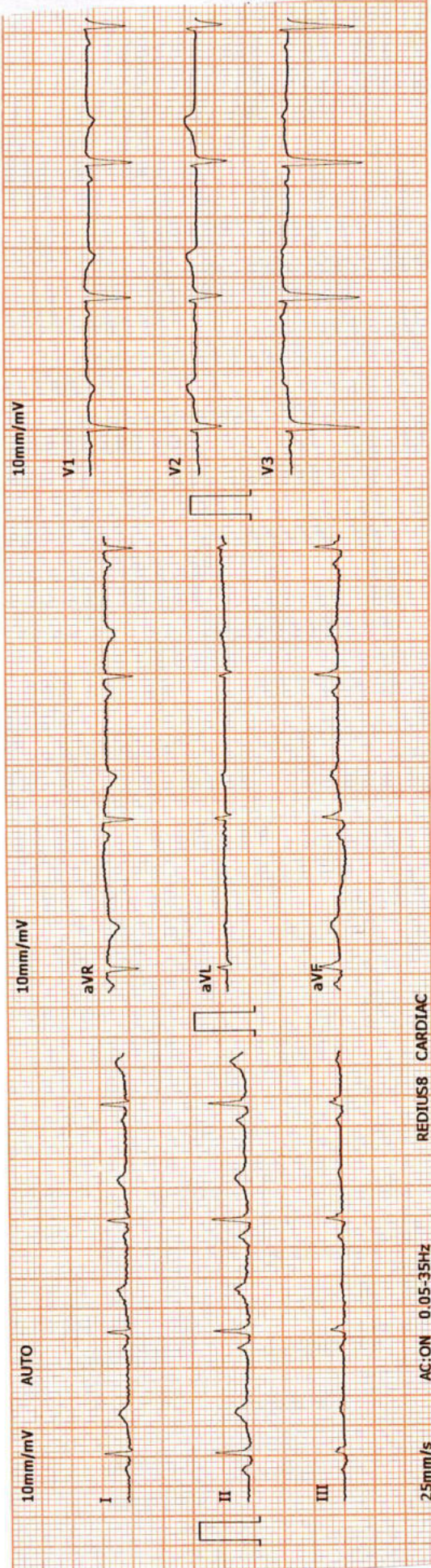

PROMPTCARE

2022-9-24 9:55:29	ID:00003110
ID Card:	Gender: Female
Name: PRATIMA	Height(cm): 162
Age: 34	BP(mmHg): /
Weight(Kg): 53	
HR: 71	bpm
P-R: 110	ms
Q-R-S: 90	ms
QT/QTc: 396/430	ms
P/QRS/T AXES: 60/52/60	deg
RV5/SV1: 0.86/0.62	mV
RV5+SV1: 1.48	mV

*The result must be confirmed by doctor!

Report Confirmed by DR ADITI PATEL

PROMPTCARE

Aditi Patel

Revival Diagnostic
 401, Aquatic
 Star Bazar, 95009
 Mo. 9106220601

DR. ADITI PATEL
 M.B.B.S., CARD (MUM)
 CLINICAL CARDIOLOGIST
 REG.NO.G-42901



REVIVAL DIAGNOSTICS

Name	PRATIMA M CHAUDHARI	Age/Gender	31Yrs/Female
Reg No.	1931/22	Receipt No	1629
Referred By	BOB - MEDI WHEEL(PKG10000241)	Mode of Payment	CREDIT
Collection Type	CENTER	Collection DateTime	24-Sep-2022 09:01 AM

ECG

- REPORT :

1. The rhythm is sinus.
2. Heart rate is 71 beats per minute.
3. Normal P,QRS,T wave axis.
4. Normal PR,QRS,Q.T. Duration.
5. No pathological q wave or ST-T changes seen.
6. No evidence of chamber hypertrophy or enlargement seen.

IMPRESSION : ECG WITHIN NORMAL LIMITS

Signature

Revival Diagnostic
401, Aqua Corridor,
B/s. Star Bazar, Surat-395009
Mo. 91062-28601

DR. ADITI PATEL
M.B.B.S., D. CARD (MUM)
CLINICAL CARDIOLOGIST
REG.NO.G-42901



0261 2747788, 9825947712



4TH Floor, Aqua Corridor, Hazira Road, Adajan Pal, Surat-395009.



revivaldiagnostics.surat@gmail.com



www.revivaldiagnostics.com

This Medical Report Is Not Intended For Medico-legal Purposes.
Laboratory Test Results Are Subject To Technical Limitation And Should
Be Clinically Correlate For Final Diagnosis



Revival Diagnostic

401 Aqua corridor Beside star Bazaar, Opp Cable Bridge,
Adajan Hajira main road, Pal Adajan, Surat-395009
Ph : 0261 2747788, 9825947712

Name	PRATIMA M CHAUDHARI	Age/Gender	31Yrs/Female
Reg No.	1931/22	Receipt No	1629
Referred By	BOB - MEDI WHEEL(PKG10000241)	Mode of Payment	CREDIT
Collection Type	CENTER	Collection DateTime	24-Sep-2022 09:01 AM

USG OF ABDOMEN & PELVIS

LIVER:

Liver is normal in size, shape and increased echotexture.

No evidence of focal SOL or dilatation of IHBR seen.

Portahepatis appear normal.

GALLBLADDER:

Gallbladder is distended and appears normal.

No e/o calculus, mass lesion or changes of cholecystitis seen.

PANCREAS:

Pancreas appears normal in size, shape and echotexture.

No e/o focal lesion, mass or changes of pancreatitis seen.

SPLEEN:

Spleen appears normal in size, shape and echotexture.

PARAAORTIC REGION:

Aorta grossly appears normal. No e/o paraaortic lymphnodes seen.

KIDNEYS:

Both kidneys appear normal in size, shape, position and echotexture.

Cortex and collecting system of both kidneys appear normal.

No evidence of calculus or obstructive uropathy on either side.

URINARY BLADDER:

Bladder is distended and appears normal.

No calculus, mass lesion or changes of cystitis is seen.

UTERUS:

Dr. Chirag K. Patel

MBBS-DMPD

Reg. No. G-23509

Revival Diagnostic

4th Floor, Aqua Corridor,
Nr. Star Bazar, Hazira Main Road,
Adajan, Surat-395009.

Mo. 97266 726683



Revival Diagnostic

401 Aqua corridor Beside star Bazaar, Opp Cable Bridge,
Adajan Hajira main road, Pal Adajan, Surat-395009
Ph : 0261 2747788, 9825947712

Name	PRATIMA M CHAUDHARI	Age/Gender	31Yrs/Female
Reg No.	1931/22	Receipt No	1629
Referred By	BOB - MEDI WHEEL(PKG10000241)	Mode of Payment	CREDIT
Collection Type	CENTER	Collection Date/Time	24-Sep-2022 09:01 AM

Retroverted, Normal in size, shape and echotexture with empty central uterine cavity.

Cervix appears normal.

No e/o focal SOL. Endometrial thickness is normal

OVARIES:

Both adnexal region appear normal.

No e/o adnexal mass lesion seen on either side.

No evidence of free fluid seen in pelvis.

COMMENTS:

fatty liver

Dr. Chirag K. Patel

MBBS-DMPD

Reg. No. G-23809

Revival Diagnostic

4th Floor, Aqua Corridor

Nr. Star Bazar, Hajira Main Road, Pal Adajan, Surat-395009. **Radiologist**

Mo. 97266 726683



NAME : PRATIMA M CHAUDHARI
AGE: 22 YRS / FEMALE
REF BY: MEDI WHEEL

12



Name	PRATIMA M CHAUDHARI	Age/Gender	31Yrs/Female
Reg No.	1931/22	Receipt No	1629
Referred By	BOB - MEDI WHEEL(PKG10000241)	Mode of Payment	CREDIT
Collection Type	CENTER	Collection DateTime	24-Sep-2022 09:01 AM

CHEST RADIOGRAPH (PA VIEW)

- Hilar shadows are within normal limits.
- Pulmonary vasculature appears normal.
- Cardiac appears normal in size.
- Both domeh of the diaphragm are smooth.
- Both costophrenic recesses are clear.
- Both lung fields appear normal.
- Visualized bones and soft tissue shadows appear normal.

IMPRESSION: NORMAL STUDY.

DR. CHIRAG K PATEL
RADIOLOGIST

REVIVAL
DIAGNOSTICS

Dr. Chirag K. Patel
MBBS-DMPD
Reg. No. G-23509
Revival Diagnostic
4th Floor, Aqua Corridor,
Nr. Star Bazar, Hazira Main Road,
Adajan, Surat-395009.
Mo. 97266 726683

Laboratory Test Result are Subject to technical limitation and should be clinically correlate for final diagnosis