

Name : _____
_____ yrs _____ cm _____ Kg BP _____

Tamralekpta Ray Tamralekpta Subudhi Ray

WNL

Heart Rate : 94 bpm

INTERVAL (ms)
PR: 137 QRS: 42
QT: 427 QTc: 541
ST: 160

AXIS (deg)
P : 63 aVR 35
T

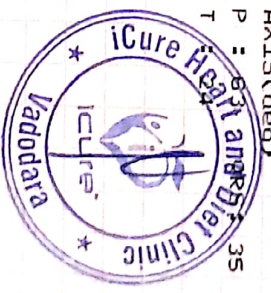

Dr. Krish P. Vaidya
MD, PhD
Associate Consultant - Cardiology
Reg. No. G-50510

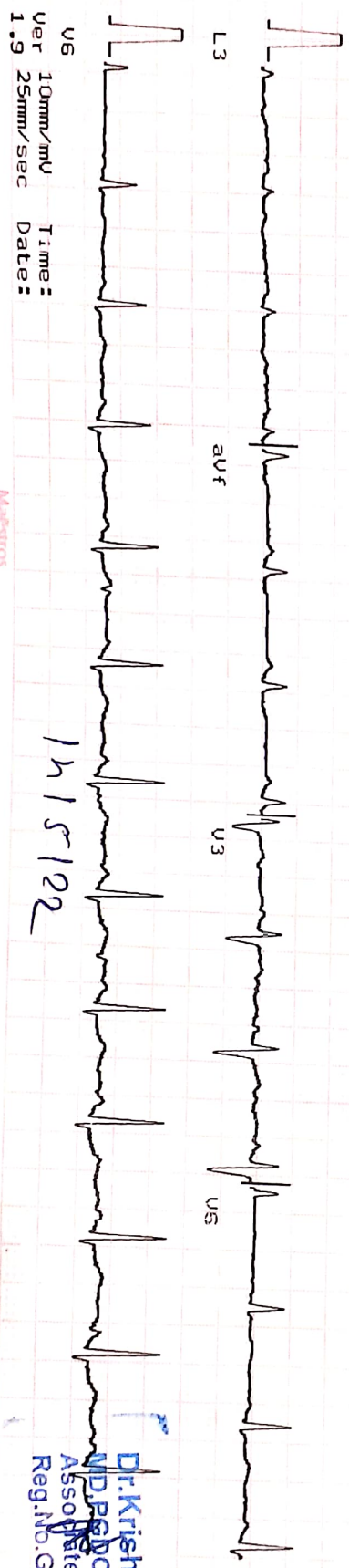

UG 10mm/mV Time:
Ver 1.9 25mm/sec Date:

Masteros

Masteros

Masteros

12/5/22

Heart & General Clinic

iCure Heart & Diet Clinic, 402, Epsilon tower, opp Pasha bhai park, Race course, Vadodara

:: PERSONAL HEALTH REPORT ::

NAME <u>Tamzalipta Roy</u>	DATE <u>14/05/22.</u>
	SR. NO. SEX. <u>Female</u> AGE <u>31 Yr</u> HEIGHT <u>157cm.</u> WEIGHT <u>70kg.</u>

HISTORY

Present History :
 Past Illness History : Diabetes/Hypertension/Tuberculosis/Asthma/Epilepsy NO
 Past Occupational History : NO
 Family History : Father - B.P. & diabetes, mother - B.P.
 Personal History : NO
 Addiction : Tobacco/Gutkha/Smoking/Alcohol NO

GENERAL EXAMINATION

T.P.R. : B.P. : 134/90 mm Hg :
 Pallor/Icterus/Cyanosis/Varicosity/Lymph Nodes/Thyroid/Oedema/NVE/Other :

SYSTEMIC EXAMINATION

R.S. : Normal
 C.V.S : Normal
 C.N.S : Normal
 A.S. : Normal
 Musculo-skelet System : Normal

E.N.T. Ex. <u>Normal</u>	ACUITY OF VISION		RT EYE	LT EYE
	Without Glass	DISTANT	6/ -	6/ -
Near		6/ -	6/ -	
Dental Ex. <u>Normal</u>	With Glass	DISTANT	6/ 6	6/ 6
		Near	6/ 6	6/ 6
Skin Ex. <u>Normal</u>	COLOUR BLINDNESS <u>NAD.</u>			
Psychic Ex. <u>Normal</u>				

REMARK

ADVICE

The Worker is FIT/UNFIT for the assigned job.



Dr. Krish P. Vaidya
 MD, FCPC
 Associate Consultant-Cardiology
 Reg. No. G-50510
 DR. KRISH VAIDYA

भारत सरकार
GOVERNMENT OF INDIA

ताम्रलिप्ता सुबुद्धी राय
Tamralipta Subudhi Ray

जन्म वर्ष / Year of Birth : 1990
महिला / Female

6208 8021 7067

आधार — आम आदमी का अधिकार

Tamralipta Subudhi Ray.





JKV LABORATORY



Name : TAMRLIPTA RAY
Ref By : ICURE HEART & DIET CLINIC

Age/Sex : 31 Yrs./F
Date : 14/05/2022
Report ID. : 8

EXAMINATION OF URINE

TEST	RESULT	UNIT
Sample	: FASTING	
PHYSICAL EXAMINATION		
Quantity	: 10	mL
Colour	: PALE YELLOW	
Transparency	: CLEAR	
Specific Gravity	: 1.030	
Reaction	: ACIDIC	
Deposits	: ABSENT	
CHEMICAL EXAMINATION		
Albumin	: NIL	
Sugar	: NIL	
Acetone	: ABSENT	
Bile Salts	: ABSENT	
Bile Pigments	: ABSENT	
Urobilinogen	: NORMAL : ~ < 1.0 mg/dL	
Occult Blood	: ABSENT	
Nitrate	: ABSENT	
MICROSCOPIC EXAMINATION		
Pus Cells	: 0-1 / hpf	
RBC	: NIL	
Epithelial Cells	: NIL	
Crystals	: NIL	
Amorphous Phosphate	: NIL	
Cast	: NIL	

END OF REPORT



DR JIGAR SHAH (G23327)
M.D. Pathologist

Time : 7 a.m. to 9.00 p.m. ● Emergency 24 Hrs.

FF-5, Pancham Elite, Khodiyar Nagar, New V.I.P. Road, Vadodra-390 022
☎ 8320343731 / 9601969303 ✉ jkvlaboratory2021@gmail.com

Test Report are subject to technical limitations & should be clinically correlated. Laboratory may be contacted whenever required.

Free Home Service



JKV LABORATORY



Name : TAMRLIPTA RAY
Ref By : ICURE HEART & DIET CLINIC

Age/Sex : 31 Yrs./F
Date : 14/05/2022
Report ID. : 8

HAEMOGRAM PROFILE

<u>TEST</u>	<u>RESULT</u>
Blood Group	: "O"
Rh Factor (Anti D.)	: "POSITIVE"

BIOCHEMISTRY

FASTING (FBS)

Blood Glucose : 100.0 mg/dL 70.00 - 110.00 mg/dL

POST-PRANDIAL

Blood Glucose : 140.0 mg/dL 80 - 140 mg/dL

Done By Fully Auto Analyzer MIURA, A-1004

END OF REPORT

DR. JIGAR SHAH
Reg. No. G-23327
(Pathologist)

DR JIGAR SHAH (G23327)
M.D. Pathologist

Time : 7 a.m. to 9.00 p.m. ● Emergency 24 Hrs.

FF-5, Pancham Elite, Khodiyar Nagar, New V.I.P. Road, Vadodra-390 022

☎ 8320343731 / 9601969303 ✉ jkvlaboratory2021@gmail.com

Test Report are subject to technical limitations & should be clinically correlated. Laboratory may be contacted whenever required.

Free Home Service

2D Echocardiography & Color Doppler Report

iCure Heart Care, 402 -Epsilon , opp Race course tower, Vadodara

Patient Name: Tamrulipta Roy

Date: 14/05/2022

Age, Gender: 31y / Female

Ref. by Doctor: BOB

M. Mode Study:

LA	32	IVS	08	PWD	10
AO	28	LVDs	35	LVDD	39

Doppler Study:

Mitral Valve	E: 0.92 A:0.35
Aortic Valve	Normal
Tricuspid Valve	Normal
Pulmonary Valve	Normal

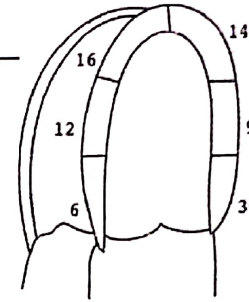

Apical
4 chamber view

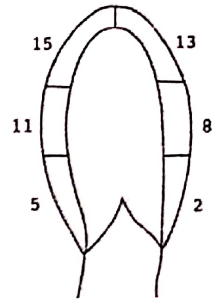

Apical
2 chamber view

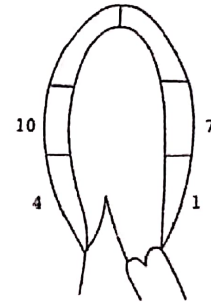

Apical
3 chamber view

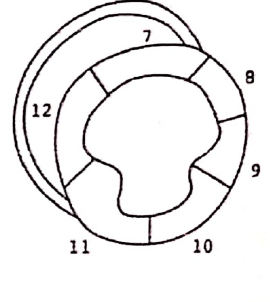

Parasternal short
axis view

Conclusion:

- **LV Function: Normal**
- **LVEF: 60%**
- **RWMA: NO RWMA**
- **Cardiac Chambers: Normal**
- **Diastolic function: No LVDD**
- **TR No PAH: No RVSP: 20 mmhg**
- **MR/ MS : No MR, NO MS**
- **AR/ AS : No AR, AS**
- **ASD/VSD/PDA/Co-A : Normal**
- **IVC: Normal and Collapsible (10mm)**



Dr. Krish P. Vaidya
MD, PGDCC
Associate Consultant-Cardiology
Reg.No.G-50510

Dr. Krish Vaidya

M.D. Physician

PGD Cardiology (Tex. American Univ.)

Fellow. Diabetology (Liv. Univ. U.K.)

Ex. Sterling hospital & Rhythm Heart Vadodara.

Reg. MCI : 13 / 51437, GMC : 501055

Note:

Normal 2D echo report does not rule out cardiac diseases
this report shall not be used for Medico legal purposes,
Clinical Correlation advisable.

iCure Heart Care | Diet Clinic

402-EPSILON, Opp. Race Course Tower, Nr. Natubhai Circle, Race Course Road, Vadodara - 390 007

Contact: : +91 93274 13736



J K V LABORATORY



FF-5, Pancham Elite, Khodiyar Nagar, New V.I.P. Road, Vadodara-390 022.
8320343731 / 9601969303 M jkvlaboratory2021@gmail.com

Patient's Name : TAMRALIPTA RAY Ref. No. : 2850
Referred by : I Cure Heart & Diet Clinic Age : 31 Years
Date : 14/05/2022 16:20 Sex : Female

LIPID PROFILE

Test Name	Result	Units	Biological Reference Interval
Cholesterol :	153.3	mg/dl	Desirable level/low risk : < 200 Borderline level/moderate risk : 200-250 Elevated level/ high risk : > 250
Triglyceride :	81.75	mg/dl	Normal : <150 Borderline high : 150-200 High : > 200
HDL Cholesterol :	58	mg/dl	Desirable level/low risk : >60 Borderline level/moderate risk : 35-60 Elevated level/ high risk : <35
LDL Cholesterol :	78.95	mg/dl	Desirable level/low risk : <130 Borderline level/moderate risk : 130-159 Elevated level/ high risk : >159
VLDL :	16.35	mg/dl	Upto 34
Chol./HDL Ratio :	2.6		
LDL/HDL Ratio :	1.4		Desirable level/low risk : 0.5-3.0 Borderline level/moderate risk : 3.0-6.0 Elevated level/ high risk : >6.0
Total Lipids :	588.35	mg/dl	400 - 1000

DR K. K. PATEL
G-23327

CONSULTANT PATHOLOGIST



JKV LABORATORY

FF-5, Pancham Elite, Khodiyar Nagar, New V.I.P. Road, Vadodara-390 022.
☎ 8320343731 / 9601969303M jkvlaboratory2021@gmail.com



Patient's Name : TAMRALIPTA RAY Ref. No. : 2850
Referred by : I Cure Heart & Diet Clinic Age : 31 Years
Date : 14/05/2022 16:20 Sex : Female

HBA1C [Glycosylated Haemoglobin]

Test Name	Result	Units	Biological Reference Interval
Glycosylated Haemoglobin : (HBA1C)	4.8	%	Excellent control: 4.2-6.2 Good Control : 6.3-7.2 Fair Control : 7.3-8.2 Poor Control : >8.3
Estimated Average glucose :	91.06	mg/dl	

Comment *As per the new 2009 update of American Diabetes Association regarding HbA1C & Mean Blood Glucose relationship.

NOTE: This test is used to monitor diabetic patients compliance with the therapeutic regimen and long term blood glucose control. It's level is proportional to both the average blood glucose concentration and the life span of the red blood cells (RBC) in circulation. HbA1c values are free of day to day glucose fluctuations and are unaffected by exercise or recent food intake.



DR K. K. PATEL
MD (G-20476)
CONSULTANT PATHOLOGIST



JKV LABORATORY



FF-5, Pancham Elite, Khodiyar Nagar, New V.I.P. Road, Vadodara-390 022.
8320343731 / 9601969303M jkvlaboratory2021@gmail.com

Patient's Name : TAMRALIPTA RAY
Referred by : I Cure Heart & Diet Clinic
Date : 14/05/2022 16:20

Ref. No. : 2850
Age : 31 Years
Sex : Female

LIVER FUNCTION TEST

Test Name	Result	Units	Biological Reference Interval
S.G.P.T. (ALT) :	<u>51.00</u>	U/L	30- 65
S.G.O.T. (AST) :	<u>46.14</u>	IU/L	[Female: 0 - 31] [Male: 0 - 35]
S. Alkaline Phosphatase :	78	IU/L	[upto 15 yrs Female 50-162] [>20 yrs Female 42 - 141] [>20 yrs Male 53 - 119]
S. Bilirubin (Total) :	0.81	mg/dl	[0.1 to 1.2]
S. Bilirubin (Direct) :	0.26	mg/dl	[0.0 to 0.3]
S. Bilirubin (Indirect) :	0.55	mg/dl	[0.0 to 0.9]
S. Proteins: (Total) :	7.4	gm/dl	[6.6 to 8.8]
S. Albumin :	4.1	gm/dl	[3.5 to 5.2]
S. Globulin :	3.3	gm/dl	[2.5 to 3.0]
A/G Ratio :	1.2		



DR K K PATEL
MD (G-20476)
CONSULTANT PATHOLOGIST



JKV LABORATORY

FF-5, Pancham Elite, Khodiyar Nagar, New V.I.P. Road, Vadodara-390 022.
8320343731 / 9601969303M jkvlaboratory2021@gmail.com



Patient's Name : TAMRALIPTA RAY
Referred by : I Cure Heart & Diet Clinic
Date : 14/05/2022 16:20

Ref. No. : 2850
Age : 31 Years
Sex : Female

BIOCHEMICAL TESTS

Test Name	Result	Units	Biological Reference Interval
Blood Urea :	36	mg/dl	10 - 50
Creatinine :	0.88	mg/dl	0.4 - 1.5
Blood Urea Nitrogen :	16.8	mg/dl	0 - 18
G.G.T. :	55	U/L	8 - 78
Uric Acid :	4.0	mg/dl	3.4 - 7.0



DR K K PATEL
MD (G-20476)
CONSULTANT PATHOLOGIST



JKV LABORATORY



FF-5, Pancham Elite, Khodiyar Nagar, New V.I.P. Road, Vadodara-390 022.
8320343731 / 9601969303M jkvlaboratory2021@gmail.com

Patient's Name : TAMRALIPTA RAY Ref. No. : 2850
Referred by : I Cure Heart & Diet Clinic Age : 31 Years
Date : 14/05/2022 16:20 Sex : Female

HEMOGRAM

Test Name	Result	Units	Biological Reference Interval
Hemoglobin :	10.9	g/dl	[12.0-16.0]
Total RBC Count :	4.93	mill/cmm	[4.2-5.4]
<u>Blood Indices</u>			
P.C.V :	36.5	%	[37-47]
M.C.V. :	74.04	femtolitre	[78-100]
M.C.H. :	22.11	pg	[27-31]
M.C.H.C. :	29.9	g/dl	[32-36]
R.D.W. :	14.6	%	[11.5-14.0]
Total WBC Count :	7810	/cmm	[4000-10000]
Platelet Count :	270000	/cmm	150000-450000
<u>Differential WBC Count</u>			
Polymorphs :	55	%	[60 - 70]
Lymphocytes :	40	%	[20 - 40]
Eosinophils :	02	%	[1 - 4]
Monocytes :	03	%	[2 - 6]
Basophils :	00	%	[0 - 1]
MPV :	12.5		
PDW-CV :	17.5		
PDW-SD :	15.1		
PCT :	0.33		
P-LCR :	46.6		
<u>Erythrocyte Sedimentation Rate</u> [Modified Westergren]			
After 1 hour :	11	mm	[M: 1 - 7 / F: 3 - 12]

Reg. G-20476
DR K K PATEL
MD (G-20476) Pathology

CONSULTANT PATHOLOGIST

 **iCure™**
Heart & General Clinic

iCure Heart & Diet Clinic, 402, Epsilon tower, opp Pasha bhai park, Race course, Vadodara

NAME : TAMRALIPTA RAY	AGE : 31Y/F	DATE : 14/05/2022
------------------------------	--------------------	--------------------------

ULTRASONOGRAPHY OF WHOLE ABDOMEN
(Screening Only)

Liver is normal in size and raised echotexture and shows normal parenchymal reflectivity. No focal lesion is seen. Hepatic veins appear normal. There is no evidence of any dilated intra hepatic biliary radicals.

Portal Vein appears normal in diameter.

Common Bile Duct is of normal diameter.

Gallbladder is physiologically distended with normal wall thickness. There is no evidence of gallstones. No evidence of peri-cholecystic fluid or probe tenderness.

Pancreas is normal in size and shows homogenous reflectivity. There is no evidence of any calcification or ductal dilatation.

Spleen is normal size and shows a homogenous echotexture. There is no evidence of any focal lesion.

Both Kidneys are normal in position and size. They show normal cortical reflectivity and cortico-medullary distinction. Right kidney measures 96x34mm. Left kidney measures 94x52mm. There is no evidence of renal calculi, hydronephrosis or mass seen.

Bladder is well distended and shows normal wall thickness. No evidence of intra-luminal mass or calculi.

Uterus appears normal in size. Uterine myometrial echotexture is homogeneous. No focal lesion is seen. CET measures 8mm.

Both Ovaries appears normal in size & reflectivity. No evidence of any adnexal mass.

There is no evidence of ascites.

No evidence of any gross bowel mass seen.

No evidence of any aorto-caval or mesenteric root lymphadenopathy.

No mass or collection in right iliac fossa.

CONCLUSION:

Fatty liver

No other sonographic abnormality is seen.

DR. MEHUL PRAJAPATI
CONSULTANT RADIOLOGIST



J K V LABORATORY



FF-5, Pancham Elite, Khodiyar Nagar, New V.I.P. Road, Vadodara-390 022.
8320343731 / 9601969303M jkvlaboratory2021@gmail.com

Patient's Name : TAMRALIPTA RAY
Referred by : I Cure Heart & Diet Clinic
Date : 14/05/2022 21:14

Ref. No. : 2850
Age : 31 Years
Sex : Female

THYROID FUNCTION TEST

Test Name	Result	Units	Biological Reference Interval
Serum T3 :	1.03	ng/ml	[0.60 - 1.81]
Serum T4 :	6.87	µg/dl	[4.50 - 12.6]
Serum TSH : (CHEMILUMINESCENCE)	2.720	µIU/ml	[0.55 - 4.78]

Thyroid stimulating hormone (TSH) is synthesized and secreted by the anterior pituitary in response to a negative feedback mechanism involving concentrations of FT3 (free T3) and FT4 (free T4). Additionally, the hypothalamic tripeptide, thyrotropin-releasing hormone (TRH), directly stimulates TSH production. TSH

stimulates thyroid cell production and hypertrophy, also stimulate the thyroid gland to synthesize and secrete T3 and T4.

Quantification of TSH is significant to

differentiate primary (thyroid) from secondary (pituitary) and tertiary (hypothalamus) hypothyroidism. In primary hypothyroidism, TSH levels are significantly

elevated, while in secondary and tertiary hypothyroidism, TSH levels are low.

TSH levels During Pregnancy :

- First Trimester : 0.1 to 2.5 µIU/mL
- Second Trimester : 0.2 to 3.0 µIU/mL
- Third trimester : 0.3 to 3.0 µIU/mL

Reference : Carl A.Burtis,Edward R.Ashwood,David E.Bruns. Tietz Textbook of Clinical Chemistry and Molecular Diagnostics. 5th Edition. Philadelphia: WB Saunders,2012:2170

DR K K PATEL
Reg.
MD (G-20476)
CONSULTANT PATHOLOGIST