

ID: 32  
MR ANANT SETHI  
Male 34Years

12-03-2022 12:14:54 PM

HR : 86 bpm  
P : 92 ms  
PR : 110 ms  
QRS : 86 ms  
QT/QTc : 358/429 ms  
P/QRS/T : 43/59/45 ms  
RV5/SV1 : 1.40/0.801 mV

Diagnosis Information:  
Sinus rhythm  
Normal ECG

Report Confirmed by:

Dr. Animesh Choudhary  
MD Medicine  
Reg. No. CGMC 3583/201  
Apollo Clinic, Raipur

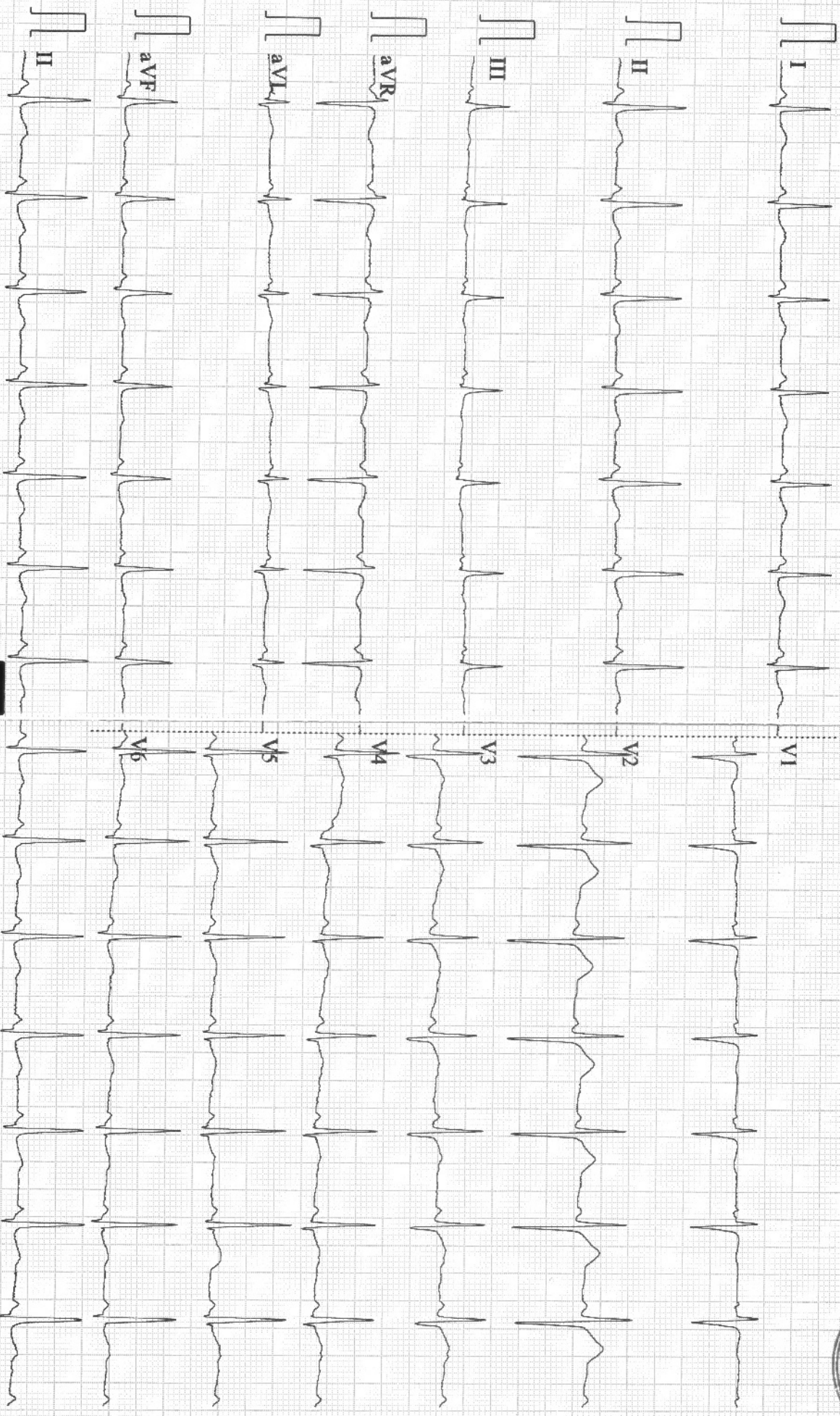
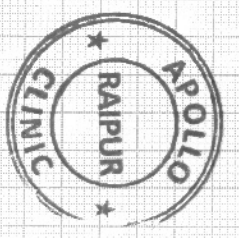

005-45Hz AC50 25mm/s 10mm/mV 2\*5.0s+1r 86 CARD

9108 D V1.43 Glasgow V28.6.0 APOLLO CLINIC RAIPUR

Patient Name : Mr. ANANT SETHI  
Age/Sex : 34 Y/M  
Pres Doctor :  
Ref.by : Bank of Baroda

MR No : FRAI.0000021954  
Visit No : FRAIOPV39722  
Bill Date :12-03-2022 10:39  
Report Date : 12-03-2022 19:19

### CHEST X – RAY PA VIEW

#### FINDINGS:

- Both the domes of diaphragm and CP angles are normal.
- Both the hila and mediastinum are normal.
- Both the lung fields are clear. No e/o focal parenchymal lesion.
- Cardio-thoracic ratio is normal.
- Soft tissues and bony cage are unremarkable.

#### IMPRESSION:

- **NO SIGNIFICANT ABNORMALITY SEEN.**

**Advised: Clinical correlation and further evaluation if clinically indicated.**

Technician

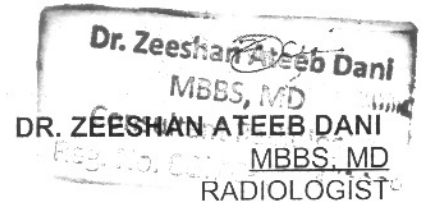

**EXAMINATION OF EYES :- ( BY OPHTHALMOLOGIST )**

Patient Name Mr. Anand Sethi Date 12/13/22

Sex/Age 34Y/M MR No ..... Employee Id .....

<b>EXTERNAL EXAMINATION</b>				
SQUINT				
NYSTAGMUS				
COLOUR VISION				
FUNDUS:(RE):- <u>WNL</u> (LE):- <u>WNL</u>				
INDIVIDUAL COLOUR IDENTIFICATION				
DISTANT VISION:(RE):- <u>6/60 EC 6/6</u> (LE):- <u>6/36 EC 6/6</u>				
NEAR VISION:(RE):- <u>H6</u> (LE):- <u>H6</u>				
<b>NIGHT BLINDNESS</b>				
	<b>SPH</b>	<b>CYL</b>	<b>AXIS</b>	<b>ADD</b>
RIGHT	<u>-2.75</u>			
LEFT	<u>-2.25</u>			
<b>REMARKS :-</b>				

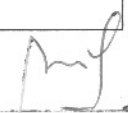

  
**Dr. Vikas Mishra**  
**MBBS, MS(Ophthalmologist)**  
**Reg. No. CGMC 621/2006**

**Patient Name** : Mr. ANANT SETHI  
**UHID/MR No.** : FRAI.0000021954  
**Visit Date** : 12-03-2022 10:39  
**Sample Collected on** : 12-03-2022 12:08  
**Ref Doctor** : Bank of Baroda

**Age / Gender** : 34Y/Male  
**OP Visit No** : FRAIOPV39722  
**Reported on** : 14-03-2022 14:34  
**Specimen** : Serum(Spl)  
**Pres Doctor:** :

**DEPARTMENT OF LABORATORY MEDICINE**

<b>TEST NAME</b>	<b>RESULT</b>	<b>BIOLOGICAL REFERENCE INTERVALS</b>	<b>UNITS</b>
<b>PSA TOTAL</b>			
PSA TOTAL Method: SANDWICH METHOD	2.15	<4	ng/ml

**End of the report**

*Results are to be correlated clinically*

Lab Technician / Technologist  
Kamlesh\_Kumar



Dr. PRIYANKA R SAHAI  
M.B.B.S, MD  
PATHOLOGIST

\*THIS PAPER IS USED FOR CLINICAL REPORTING PURPOSE ONLY

Apollo Clinic

LICENSEE : SAMRIDDI AROGYAM PVT. LTD.

Apollo Clinic @ Tiara Complex A.T. Classic Near Ashoka Ratan, VIP Estate, Shankar Nagar, Raipur (C.G.)

Email : raipur1@apolloclinic.com

Online appointments: www.askapollo.com | Online reports: https://phr.apolloclinic.com

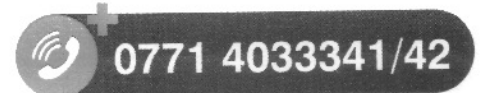



**Patient Name** : Mr. ANANT SETHI  
**UHID/MR No.** : FRAI.0000021954  
**Visit Date** : 12-03-2022 10:39  
**Sample Collected on** : 12-03-2022 12:08  
**Ref Doctor** : Bank of Baroda

**Age / Gender** : 34Y/Male  
**OP Visit No** : FRAIOPV39722  
**Reported on** : 13-03-2022 09:09  
**Specimen** : Whole Blood ( Edta )  
**Pres Doctor:** :

**DEPARTMENT OF LABORATORY MEDICINE**

<b>TEST NAME</b>	<b>RESULT</b>	<b>BIOLOGICAL REFERENCE INTERVALS</b>	<b>UNITS</b>
<b>HAEMOGRAM</b>			
Hb(Haemoglobin) Method: CELL COUNTER	13.9	13 - 17.2	gm%
RBC Count Method: CELL COUNTER	5.41	3.5 - 5.5	million/ cumm
PCV / Haematocrit Method: CELL COUNTER	43.5	37 - 50	%
MCV Method: CELL COUNTER	80.4	76 - 96	fl
MCH Method: CELL COUNTER	25.7*	27 - 32	pg
MCHC Method: CELL COUNTER	31.9	31 - 35	gm/dl
RDW Method: CELL COUNTER	12.5	12 - 15.1	%
Total Leukocyte Count Method: CELL COUNTER	7.33	4 - 11	thous/ cumm
Neutrophil Method: CELL COUNTER	67	40 - 75	%
Lymphocyte Method: CELL COUNTER	27	20 - 40	%
Eosinophil Method: CELL COUNTER	02	1 - 6	%
Monocyte Method: CELL COUNTER	04	2 - 8	%
Basophil Method: CELL COUNTER	00	0 - 1	%
Platelet Count Method: CELL COUNTER	150	150 - 450	lacs/cumm
E S R Method: Westergren's Method	10	00 - 20	mm/hr

**End of the report**

*Results are to be correlated clinically*

\*THIS PAPER IS USED FOR CLINICAL REPORTING PURPOSE ONLY

Apollo Clinic

LICENSEE : SAMRIDHI AROGYAM PVT. LTD.

Lab Technician / Technologist  
Kamlesh Kumar  
Apollo Clinic @ Tiara Complex A.T. Classic Near Ashoka Ratan, VIP Estate, Shankar Nagar, Raipur (C.G.)

Email : raipur1@apolloclinic.com

Online appointments: www.askapollo.com | Online reports: https://phr.apolloclinic.com

  
**Dr. PRIYANKA RASTOGI**  
**M.B.B.S, MD**  
**4033341/42**

Patient Name : Mr. ANANT SETHI  
UHID/MR No. : FRAI.0000021954  
Visit Date : 12-03-2022 10:39  
Sample Collected on : 12-03-2022 12:08  
Ref Doctor : Bank of Baroda

Age / Gender : 34Y/Male  
OP Visit No : FRAIOPV39722  
Reported on : 13-03-2022 09:09  
Specimen : EDTA Blood  
Pres Doctor :

DEPARTMENT OF LABORATORY MEDICINE

TEST NAME	RESULT	BIOLOGICAL REFERENCE INTERVALS	UNITS
<b>BLOOD GROUP AND RH TYPE</b>			
BLOOD GROUP	B		
Method: Slide Test			
RH:	Positive		
TEST NAME	RESULT	BIOLOGICAL REFERENCE INTERVALS	UNITS
<b>GLUCOSE - ( FASTING )</b>			
GLUCOSE - ( FASTING )	91.0	60 - 120	mg/dl
Method: REAGENT GRADE WATER			
<b>GLUCOSE - ( POST PRANDIAL )</b>			
GLUCOSE - ( POST PRANDIAL )	113.0	70 - 140	mg/dl
Method: REAGENT GRADE WATER			
<b>KFT - RENAL PROFILE-SERUM</b>			
BUN :	10	7 - 20	mg/dL
Method: Spectrophotometric			
Creatinine .	0.85	0.6 - 1.2	mg/dL
Method: Jaffe			
Uric Acid	3.15	2.6 - 7.2	mg/dL
Method: Enzymatic			
<b>GLYCOSYLATED HEMOGLOBIN (HBA1C)</b>			
GLYCOSYLATED HEMOGLOBIN (HBA1C) - WHOLE BLOOD..	5.5	Non-diabetic: <= 5.6 Pre-diabetic: 5.7 - 6.4 Diabetic: >= 6.5	%
Method: TURBIDOMETRY			

End of the report

Results are to be correlated clinically

Lab Technician / Technologist  
Kamlesh\_Kumar

  
Dr. PRIYANKA R SAHAI  
M.B.B.S, MD  
PATHOLOGIST

Patient Name : Mr. ANANT SETHI  
UHID/MR No. : FRAI.0000021954  
Visit Date : 12-03-2022 10:39  
Sample Collected on : 12-03-2022 12:08  
Ref Doctor : Bank of Baroda

Age / Gender : 34Y/Male  
OP Visit No : FRAIOPV39722  
Reported on : 13-03-2022 09:09  
Specimen : Serum  
Pres Doctor: :

DEPARTMENT OF LABORATORY MEDICINE

TEST NAME	RESULT	BIOLOGICAL REFERENCE INTERVALS	UNITS
<b>LIVER FUNCTION TEST (PACKAGE)</b>			
TOTAL BILIRUBIN (DPD) Method: Enzymatic	0.8	0.1 - 1.2	mg/dl
DIRECT BILIRUBIN (DPD) Method: Spectrophotometric	0.2	0.05 - 0.3	mg/dl
INDIRECT BILLIRUBIN Method: Spectrophotometric	0.6	0.1 - 1.0	mg/dl
SGPT/ALT (IFCC) Method: Enzymatic	40	6 - 40	U/L
SGOT/AST (IFCC) Method: Enzymatic	32	6 - 32	U/L
S.ALKALINE PHOSPHATASE Method: ENZYME DILUENT	84	25 - 147	U/L
TOTAL PROTEIN (BIURET) Method: Spectrophotometric	6.3	6 - 8	g/dl
ALBUMIN (BCG) Method: Spectrophotometric	3.8	3.5 - 5.0	g/dl
S.GLOBULIN Method: Spectrophotometric	2.5	1.5 - 3.6	g/dl
S.A/G RATIO Method: Spectrophotometric	1.52		

End of the report

Results are to be correlated clinically

Lab Technician / Technologist  
Kamlesh\_Kumar



Dr. PRIYANKA R SAHAI  
M.B.B.S, MD  
PATHOLOGIST

<b>Patient Name</b>	: Mr. ANANT SETHI	<b>Age / Gender</b>	: 34Y/Male
<b>UHID/MR No.</b>	: FRAI.0000021954	<b>OP Visit No</b>	: FRAIOPV39722
<b>Visit Date</b>	: 12-03-2022 10:39	<b>Reported on</b>	: 13-03-2022 09:09
<b>Sample Collected on</b>	: 12-03-2022 12:08	<b>Specimen</b>	: Serum
<b>Ref Doctor</b>	: Bank of Baroda	<b>Pres Doctor:</b>	:

**DEPARTMENT OF LABORATORY MEDICINE**

<b>TEST NAME</b>	<b>RESULT</b>	<b>BIOLOGICAL REFERENCE INTERVALS</b>	<b>UNITS</b>
<b>LIPID PROFILE TEST (PACKAGE)</b>			
Total Cholesterol Method: Spectrophotometric	124.0	00 - 200	mg/dl
Triglyceride Method: Spectrophotometric	62.0	60 - 150	mg/dl
HDL Method: Spectrophotometric	38.0	35 - 60	mg/dl
LDL Method: Spectrophotometric	73.6	60 - 130	mg/dl
VLDL Method: Spectrophotometric	12.4	10 - 50	mg/dl
Cholesterol/HDL Method: Spectrophotometric	3.26		

**End of the report**

*Results are to be correlated clinically*

Lab Technician / Technologist  
Kamlesh\_Kumar



Dr. PRIYANKA R SAHAI  
M.B.B.S, MD  
PATHOLOGIST



**Patient Name** : Mr. ANANT SETHI  
**UHID/MR No.** : FRAI.0000021954  
**Visit Date** : 12-03-2022 10:39  
**Sample Collected on** : 12-03-2022 12:08  
**Ref Doctor** : Bank of Baroda

**Age / Gender** : 34Y/Male  
**OP Visit No** : FRAIOPV39722  
**Reported on** : 13-03-2022 09:09  
**Specimen** : Urine  
**Pres Doctor:** :

**DEPARTMENT OF LABORATORY MEDICINE**

**URINE ROUTINE EXAMINATION**

Test	Result	Bio. Ref. Interval
<b>PHYSICAL EXAMINATION:</b>		
Volume of urine	40 ml	
Colour	Pale Yellow	
Specific Gravity	1.010	1.001 - 1.030
Deposit	Absent	Absent
Appearance	Clear	Clear
pH	7.0	5.0 - 7.5
<b>CHEMICAL EXAMINATION:</b>		
Protein	Absent	Absent
Sugar	Absent	Absent
Ketone Bodies	Absent	Absent
Blood	Absent	Absent
Leukocytes	Absent	Absent
Urobilinogen	Absent	Absent
Bili Pigments	Absent	Absent
<b>MICROSCOPIC EXAMINATION:</b>		
Pus Cell	2 - 4	0 - 5 / hpf
Red Blood Cells	Not Seen	0 - 2 / hpf
Epithelial Cells	Occasional	0 - 5 / hpf
Cast	Not Seen	Not seen
Crystals	Not Seen	Not seen

**End of the report**

*Results are to be correlated clinically*

Lab Technician / Technologist  
Kamlesh\_Kumar



Dr. PRIYANKA R SAHAI  
M.B.B.S, MD  
PATHOLOGIST



84 / MR ANANT SETHI / 34 Yrs / M / 169 Cms / 85 Kg Date: 12-Mar-2022

Stage	Time	Duration	Speed(Kmph)	Elevation	METS	Rate	% THR	BP	RPP	PVC	Comments
Supine	00:03	0:03	00.0	00.0	01.0	265	142 %	130/70	344	00	
Standing	00:05	0:02	00.0	00.0	01.0	265	142 %	130/70	344	00	
ExStart	00:08	0:03	02.7	10.0	01.1	265	142 %	130/70	344	00	
BRUCE Stage 1	03:08	3:00	02.7	10.0	04.7	158	85 %	130/80	205	00	
PeakEx	04:22	1:14	04.0	12.0	05.7	178	96 %	130/80	231	00	
Recovery	04:52	0:30	00.8	00.0	01.7	159	85 %	130/80	206	00	
Recovery	05:22	1:00	00.8	00.0	01.0	153	82 %	139/80	212	00	
Recovery	05:28	1:07	00.8	00.0	01.0	153	82 %	139/80	212	00	

**FINDINGS :**

Exercise Time : 04:14  
 Max HR Attained : 265 bpm 142% of Target 186  
 Max BP Attained : 139/80  
 Max Workload Attained : 5.7 Fair response to induced stress

Test End Reasons : Test Complete, Heart Rate Achieved, Test Complete, Heart Rate Achieved, Test Complete, Heart Rate Ac

**REPORT :**

Report: Stress test is Negative for Reversible Myocardial Ischemia with fair function capacity.



Doctor : DR DEEPAN DAS MBBS DIP.CARDIO

Apollo

BRUCE:Supine(0:05)



84 / MR ANANT SETHI / 34 Yrs / M / 169 Cms / 85 Kg / HR : 265

Date: 12-Mar-2022 12:23:21 PM METS: 1.0/ 265 bpm 142% of THR BP: 130/70 mmHg Raw ECG/ BLC On/ Notch On/ HF: 0.05 Hz/LF: 35 Hz

ExTime: 00:00 0.0 Km/h, 0.0%  
25 mm/Sec. 1.0 Cm/mV

4X 60 mS Post J

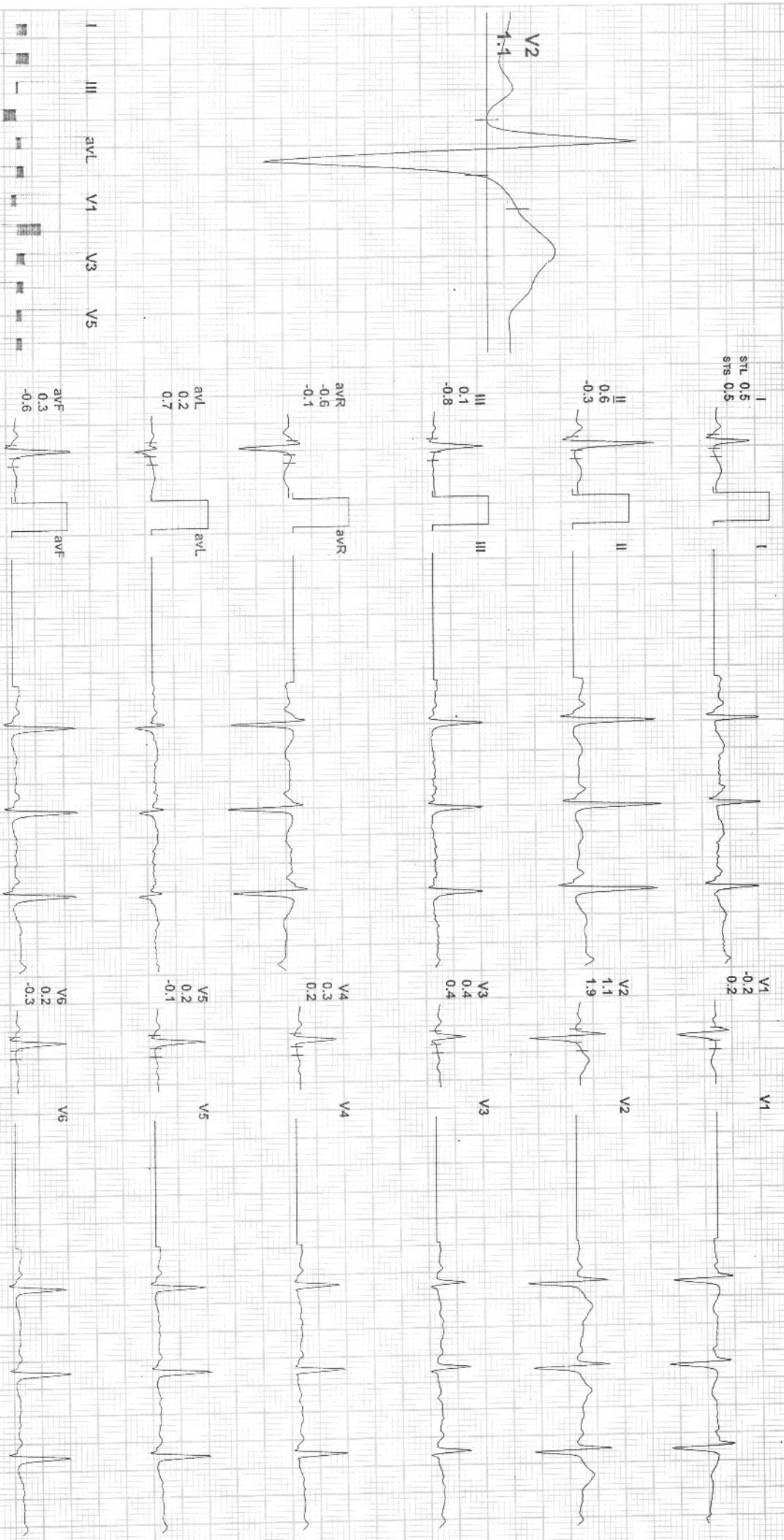
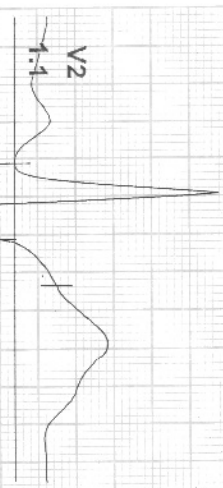

REMARKS:  
I III aVL V1 V3 V5  
II aVR aVF V2 V4 V6

(ADX\_GEM216201125)(R)Allengers



84 / MR ANANT SETHI / 34 Yrs / M / 169 Cms / 85 Kg / HR : 265

Date: 12-Mar-2022 12:23:21 PM METS: 1.0/ 265 bpm 142% of THR BP: 130/70 mmHg Raw ECG/ BLC On/ Notch On/ HF 0.05 Hz/LF 35 Hz

ExtTime: 00:00 0.0 KmPh, 0.0%

4X 60 ms PostU

25 mm/Sec 1.0 Cm/mV

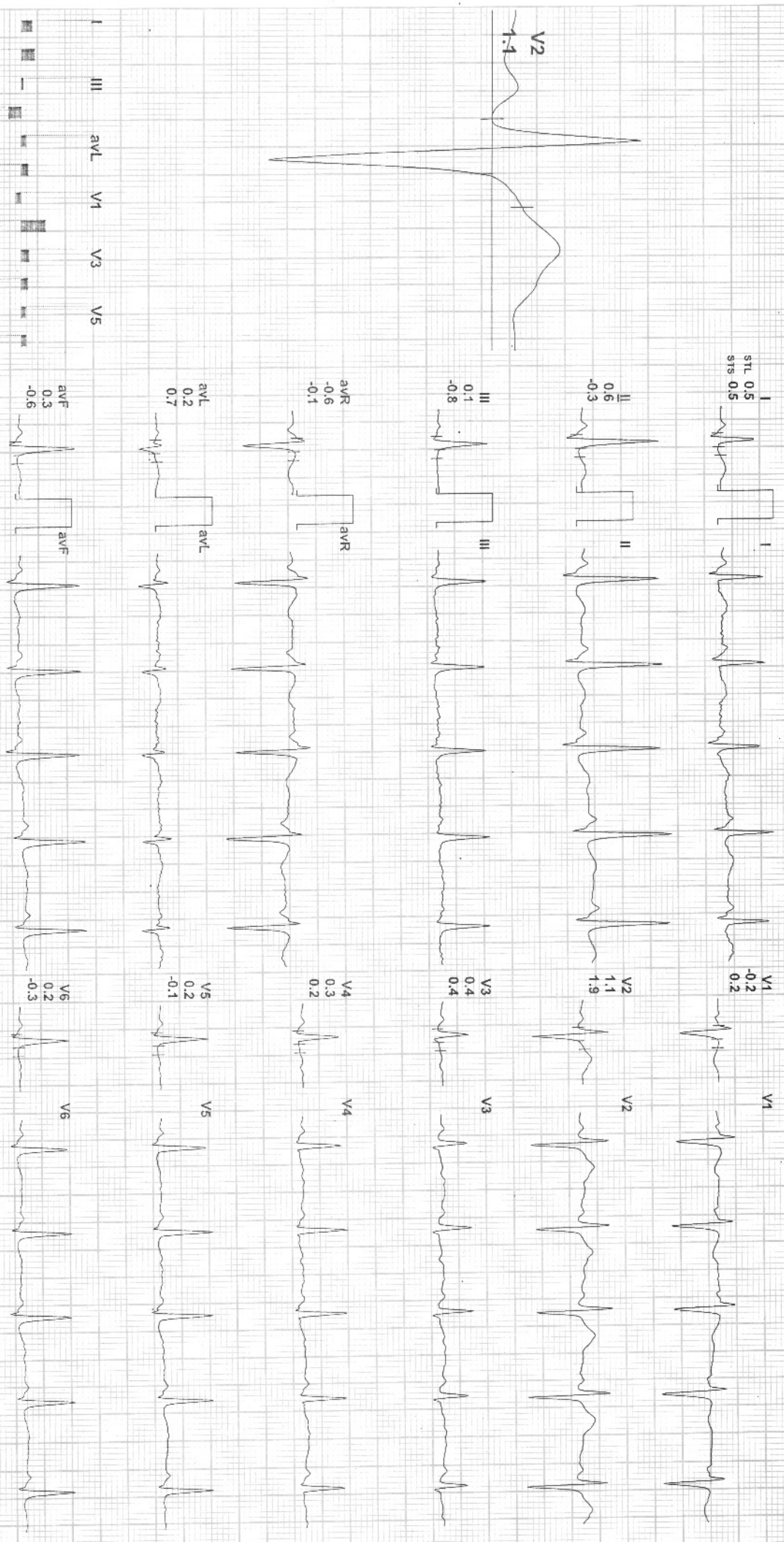

REMARKS:

(BDX\_GEM216201125)(R)Allergens





84 / MR ANANT SETHI / 34 Yrs / M / 169 Cms / 85 Kg / HR : 265

Date: 12-Mar-2022 12:23:21 PM METS: 1.1/ 265 bpm 142% of THR BP: 130/70 mmHg Raw ECG/ BLC On/ Notch On/ HF 0.05 Hz/LF 35 Hz

4X 60 ms Post J

ExTime: 00:00 2.7 Kmph, 10.0%  
25 mm/Sec. 1.0 Cm/mV

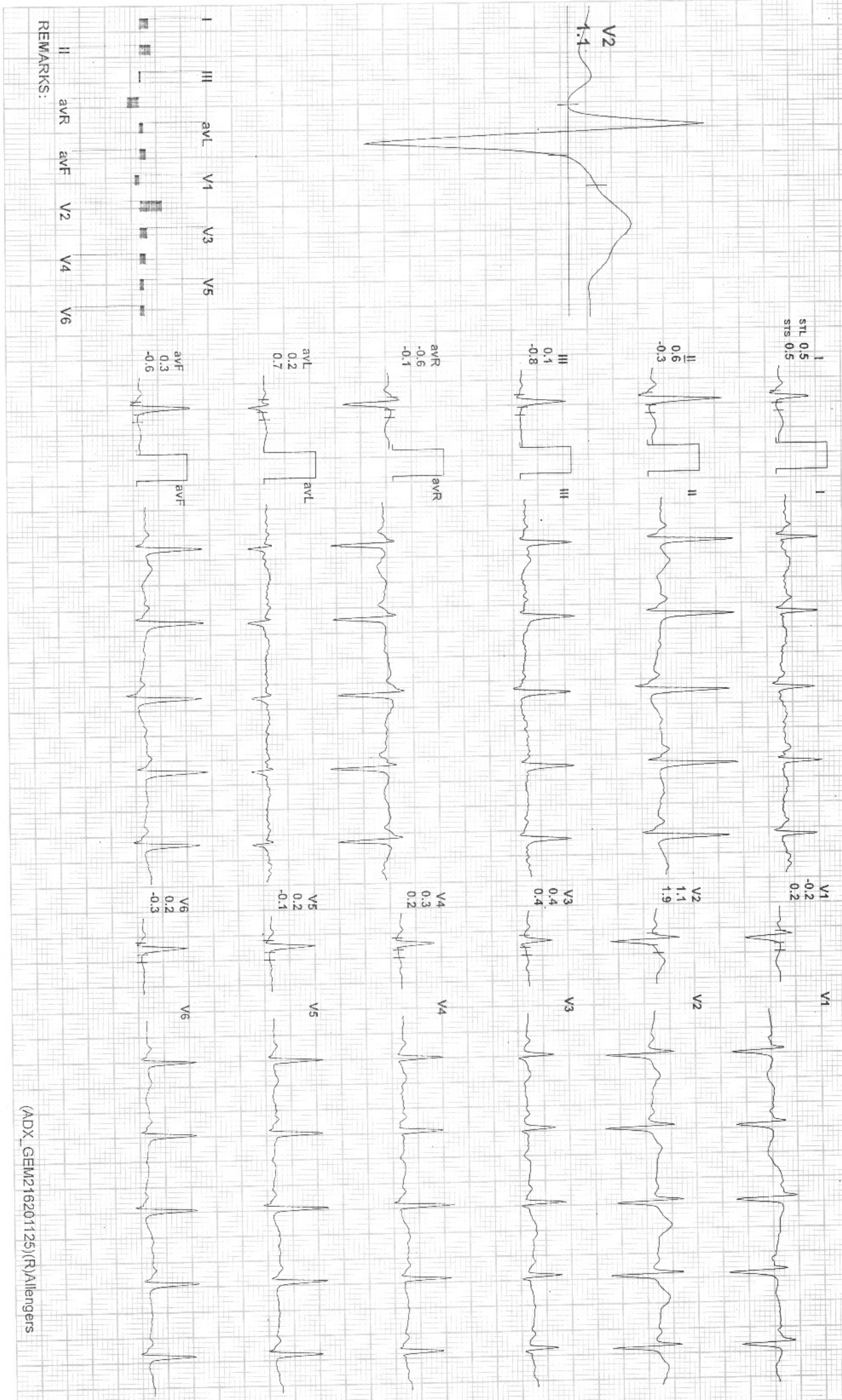

REMARKS:

(ADX\_GEM216201125)(R)Allengers



84 / MR ANANT SETHI / 34 Yrs / M / 169 Cms / 85 Kg / HR : 158

Date: 12-Mar-2022 12:23:21 PM METS: 4.7 / 158 bpm 85% of THR BP: 130/80 mmHg Raw ECG/BLC On/ Notch On/ HF 0.05 HZ/LF 35. Hz

EXTime: 03:00 2.7 Km/h, 10.0%  
25 mm/Sec. 1.0 Cm/mV

4X 60 ms Post J

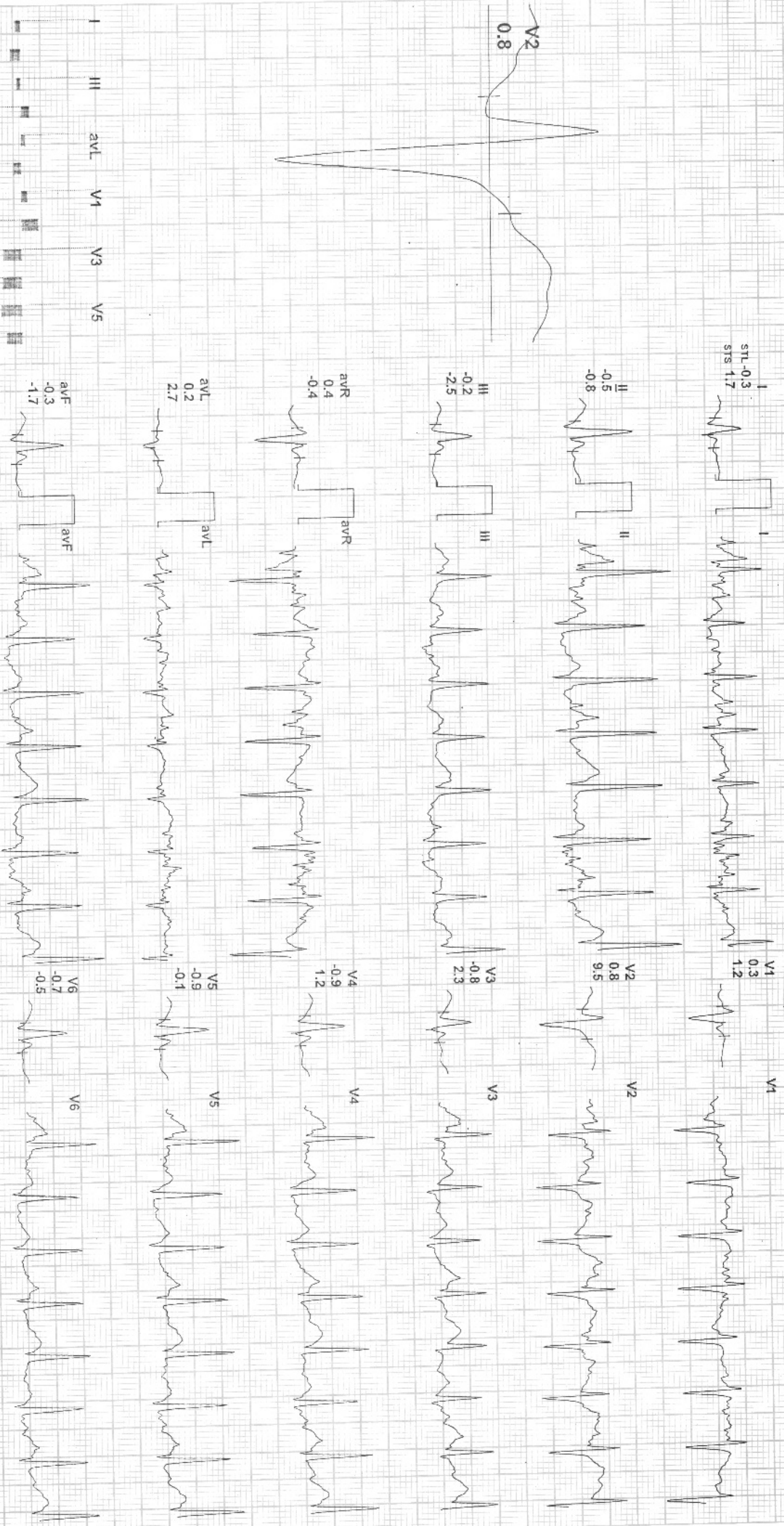

REMARKS: I II III aVR aVL aVF V1 V2 V3 V4 V5 V6



84 / MR ANANT SETHI / 34 Yrs / M / 169 Cms / 85 Kg / HR : 178

Date: 12-Mar-2022 12:23:21 PM METS: 5.7 / 178 bpm 96% of THR BP: 130/80 mmHg Raw ECG/ BLC On/ Notch On/ HF 0.05 HZ/LF 35 Hz

4X 60 ms Post J

ExTime: 04:14 4.0 Km/h 12.0% 25 mm/Sec. 1.0 Cm/mV

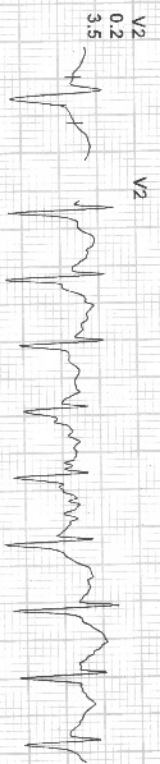
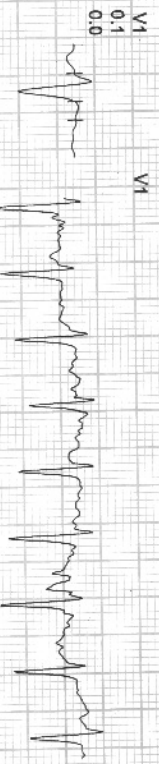
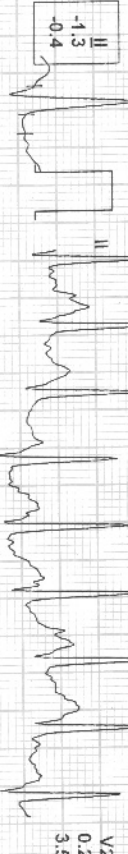
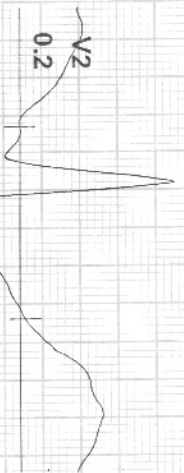

I III aVL aVR V1 V2 V3 V4 V5 V6  
II aVR aVF V2 V4 V6

REMARKS:



84 / MR ANANT SETHI / 34 Yrs / M / 169 Cms / 85 Kg / HR : 159

Date: 12-Mar-2022 12:23:21 PM METS: 4.7/159 bpm 85% of THR BP: 130/80 mmHg Raw ECG/ BLC On/ Notch On/ HF 0.05 Hz/LF 35 Hz  
4X 60 mS Post J EXTime: 04:14 0.8 KmPh, 0.0%  
25 mm/Sec. 1.0 Cm/mV

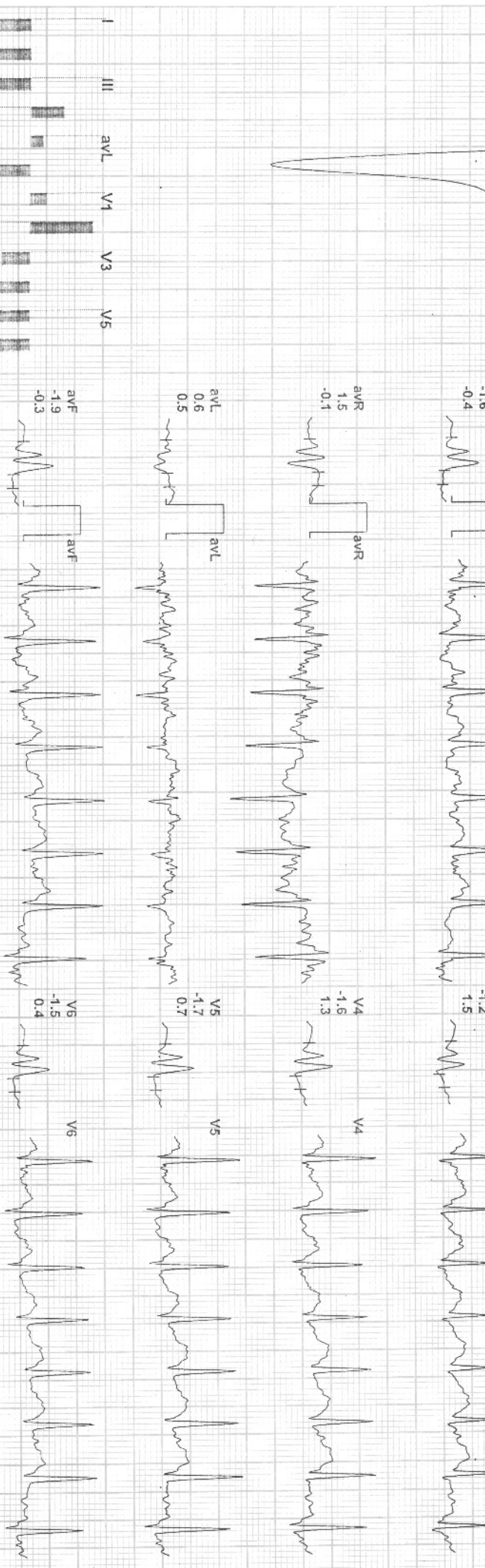
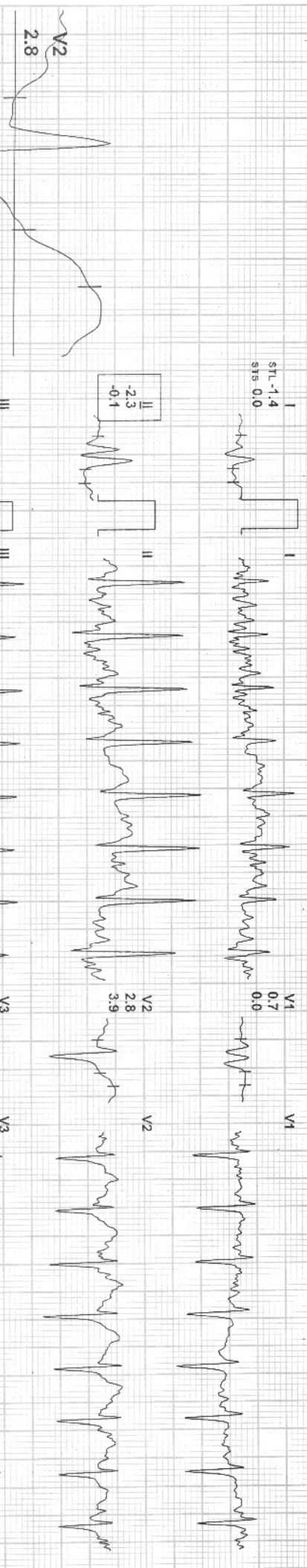

REMARKS:



84 / MR ANANT SETHI / 34 Yrs / M / 169 Cms / 85 Kg / HR : 153

Date: 12-Mar-2022 12:23:21 PM METS: 1.0/ 153 bpm 82% of THR BP: 139/80 mmHg Raw ECG/BLG On/ Natch On/ HF 0.05 Hz/LF 35 Hz

4X 60 ms Post J

EXTime: 04:14 0.8 KmPh, 0.0%  
25 mm/Sec. 1.0 Cm/mV

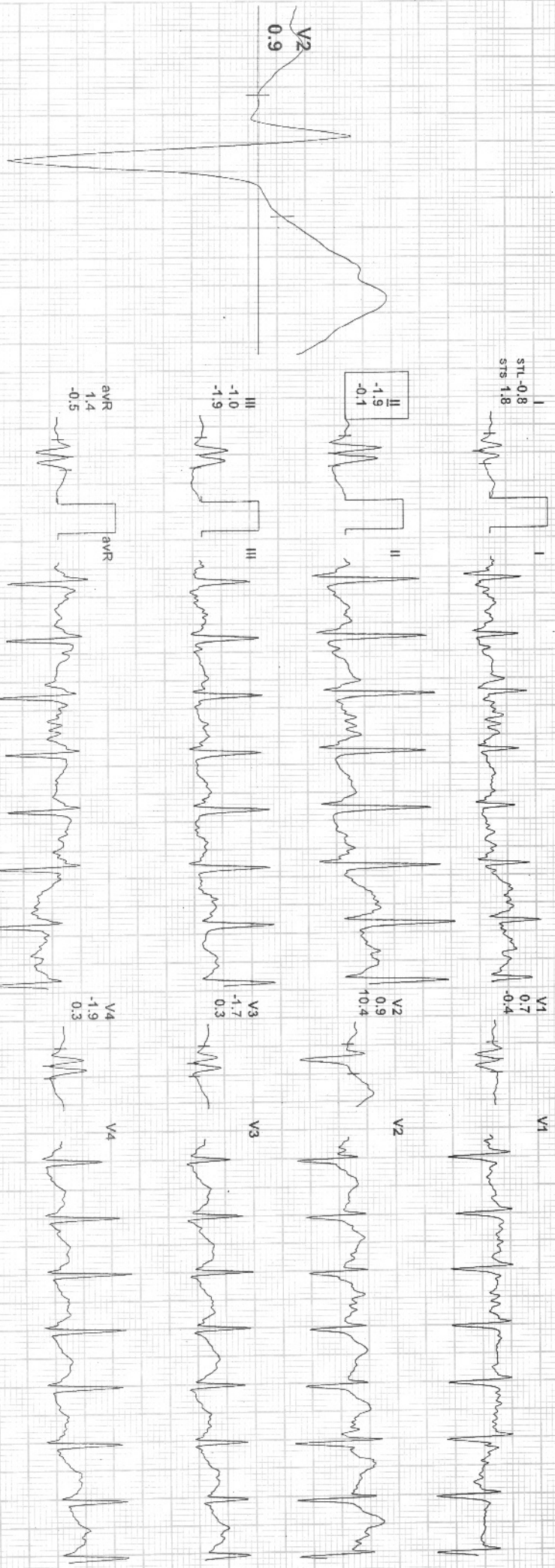

I III aVL V1 V3 V5  
II aVR aVF V2 V4 V6

REMARKS:





84 / MR ANANT SETHI / 34 Yrs / M / 169 Cms / 85 Kg / HR : 153

Date: 12-Mar-2022 12:23:21 PM METS: 1.0/ 153 bpm 82% of THR BP: 139/80 mmHg Raw ECG/ BLC On/ Notch On/ HF 0.05 Hz/LF 35 Hz

EXTime: 04:14 0.8 Kmph 0.0%  
25 mm/Sec. 1.0 Cm/mV

4X 60 ms Post J

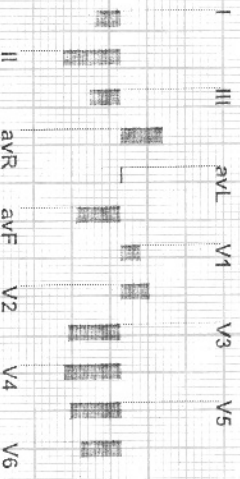
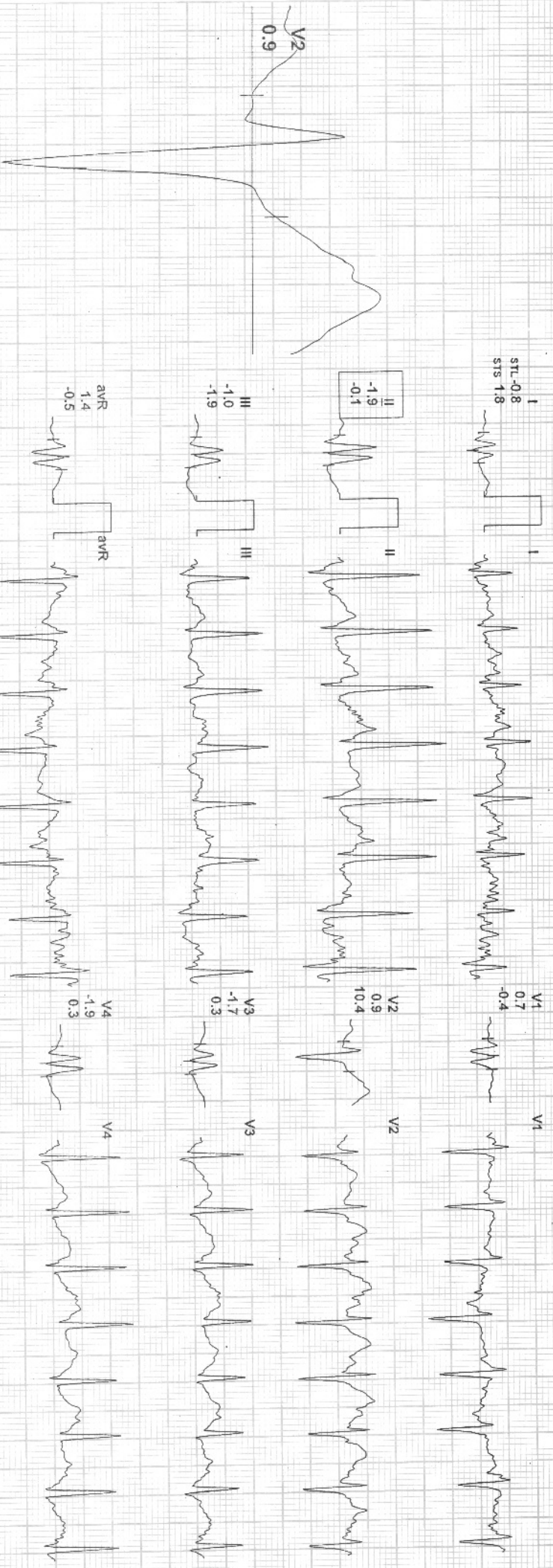

REMARKS:

**PATIENT NAME:- MR.ANANT SETHI**  
**REF BY :- BOB**

**AGE/SEX:-34YRS/M**  
**DATE:-12.03.2022**

**USG ABDOMEN**

**Liver:** Liver is normal in size, smooth in outline with raised echotexture. IHBR's are not dilated. CBD is not dilated. Portal vein and hepatic veins are normal.

**Gall bladder:** Distended & normal

**Pancreas & Paraaortic Region:** Normal.

**Spleen:** Is normal in size and echotexture.

Kidneys	RIGHT	LEFT
SIZE	9.56X4.57cm	9.61X4.92cm
CORTICAL ECHOGENICITY	Normal	Normal
CORTICOMEDULLARY DIFFERENTIATION	Maintained	Maintained
PCS	Not dilated	Not dilated
Any other remarks	Nil	Nil

**Urinary bladder.-** Distended & normal. Shows normal uniform wall thickness with smooth inner margin.

**Prostate:** is normal in size shape & echotexture.

No free fluid in abdomen.

Visualized bowel loops are normal.

No significant intra-abdominal lymphadenopathy seen.

**IMPRESSION:**

- **GRADE-I FATTY LIVER.**

**Advised clinical correlation/further evaluation if clinically indicated.**

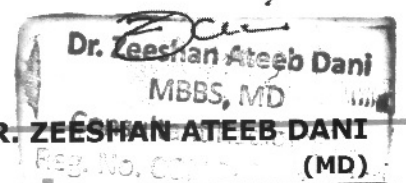

\*THIS PAPER IS USED FOR CLINICAL REPORTING PURPOSE ONLY

Apollo Clinic

LICENSEE : SAMRIDDI AROGYAM PVT. LTD.

Apollo Clinic @ Tiara Complex A.T. Classic Near Ashoka Ratan, VIP Estate, Shankar Nagar Raipur (C.G.)

Email : raipur@apolloclinic.com | **This report is for perusal of the doctor only not the definitive diagnosis; findings have to be clinically correlated. Ultrasound has its limitations in obese patients and retroperitoneal organs. All congenital abnormalities cannot be detected on ultrasound. This report is not for medico-legal purposes.**

Online appointments: www.askapollo.com | Online reports: https://phr.apolloclinic.com

**DR. ZEESHAN ATEEB DANI**  
Reg. No. 0015555 (MD)  
**CONSULTANT RADIOLOGIST**  
**0771 4033341/42**

www.apolloclinic.com



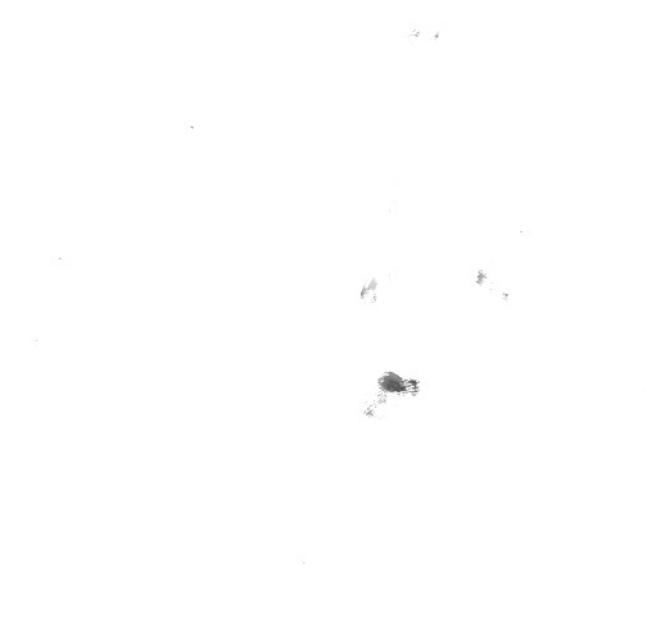
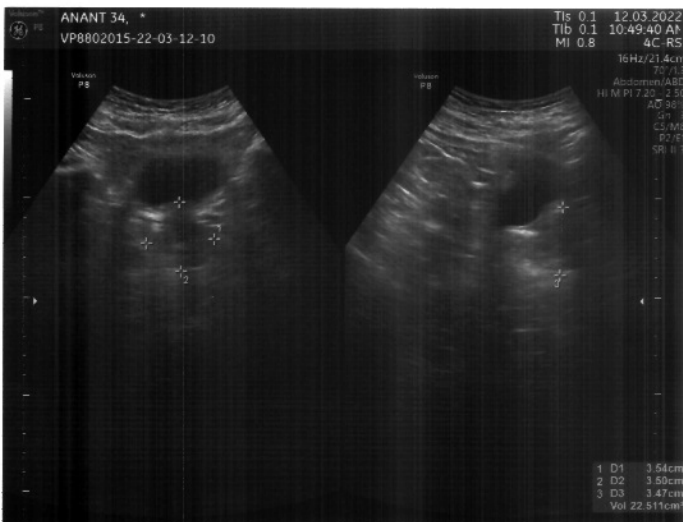
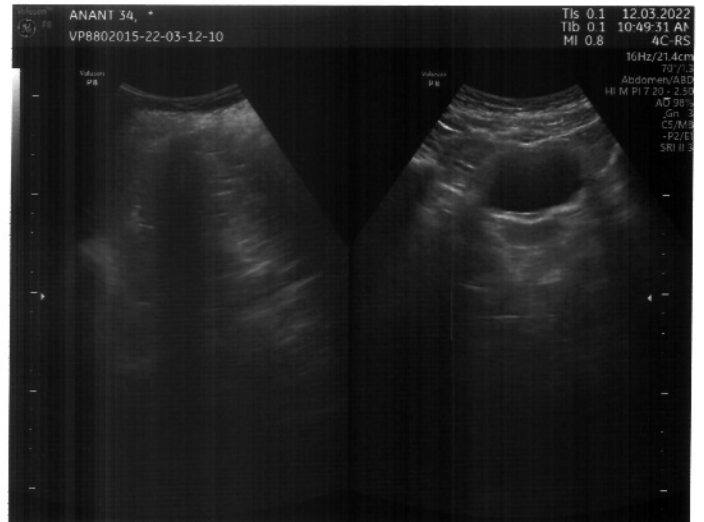

**INDIAN UNION DRIVING LICENCE**  
**CHHATTISGARH STATE**

Form 7 Number CG04 20160002998  
 Name ANANT SETHI

S/D/W of S C SETHI

Address B-11, LIC COLONY MOVA  
 RAIPUR (C.G.) 492001

Issued on 04-02-2016  
 DoB 13-07-1987 BG Unkve

Is licenced to drive the following vehicle class throughout India:

Vehicle Class	LMV	MCWG	
Date of Issue	04-02-2016	04-02-2016	

Valid till (Transport) \_\_\_\_\_  
 Valid till (Non-Transport) 03-02-2036 Badge No: \_\_\_\_\_

ISSUING AUTHORITY  
 RAIPUR

DRIVER SIGNATURE  
