



 GPS Map Camera

**Jodhpur, Rajasthan, India**

72M8+GHP, Eidgah Rd, Jalori Bari, Sardarpura, Jodhpur,  
Rajasthan 342003, India

Lat 26.283809°

Long 73.016504°

09/06/23 08:57 AM GMT +05:30



Google

ROG. JANCU SEWA OLYMPIC TOWER 300

SANJEEV PARMAR

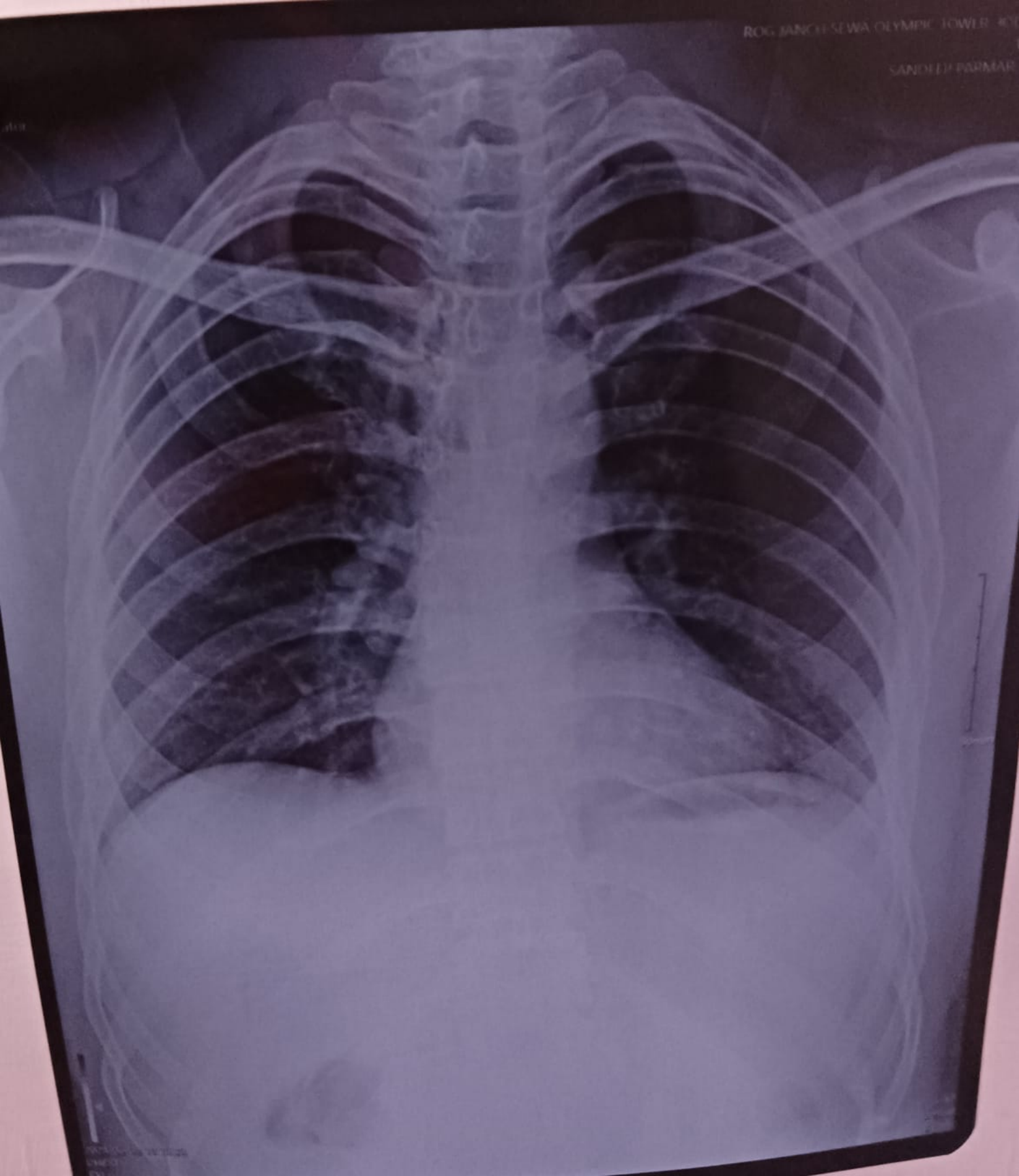



 GPS Map Camera

**Jodhpur, Rajasthan, India**

72M8+GHP, Eidgah Rd, Jalori Bari, Sardarpura, Jodhpur,  
Rajasthan 342003, India

Lat 26.283794°

Long 73.016556°

09/06/23 09:01 AM GMT +05:30





 GPS Map Camera

**Jodhpur, Rajasthan, India**  
72M8+GHP, Eidgah Rd, Jalori Bari, Sardarpura, Jodhpur,  
Rajasthan 342003, India  
Lat 26.283794°  
Long 73.016556°  
09/06/23 09:00 AM GMT +05:30





भारत सरकार

Government of India



Issue Date: 24/12/2011



संदीप परमार

Sandeep Parmar

जन्म तिथि / DOB : 29/03/1995

पुरुष / Male

4242 5473 7593

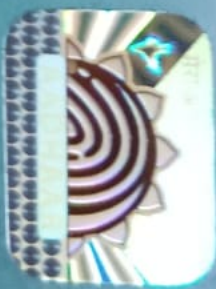

मेरा आधार, मेरी पहचान



Sandeep Parmar / 3001 / 09.06.2023

Ref by: Dr. Nandkishore Chhangani

## Transabdominal sono screening scan – whole abdomen

Extensive bowel gases precluded optimal examination.

### Hepato-biliary system:

Liver is mildly enlarged in size. Hepatic parenchymal echotexture is bright, homogenous and uniform. No focal lesion seen. Intrahepatic biliary radicles are not dilated. Portal vein and cbd are normal in caliber. Gall bladder is seen in normal distension. Walls are normal in thickness and are smooth. No mass is seen. Lumen is anechoic. Pancreas is normal in size and echotexture. Pancreatic duct is not dilated. No area of calcification is seen in pancreas.

### Uro-genital system:

Both the kidneys are normal in size. Parenchymal echotexture is normal. Corticomedullary differentiation is maintained. Central echo-complexes are normal. Urinary bladder is seen in full distension. Walls are smooth and normal in thickness. Lumen is anechoic. Prostate is mildly enlarged in size measuring approx 38 x 38 x 31 mm vol 24 cm<sup>3</sup>. Prostatic echotexture is normal. Contours are normal. No obvious mass is seen.

### Spleen & retroperitonium:

Spleen is normal in size. Parenchymal echotexture is normal. Most of the retroperitonium is not seen clearly, obscured by bowel gases.

No ascites seen.

### Sonographic findings are suggestive of:-

- Mild Hepatomegaly with fatty changes grade – I.
- Mild Prostatomegaly grade – I.

This is only professional opinion based on imaging finding and not the diagnosis  
It should be correlated clinically, to arrive at proper conclusion.

  
**Dr. Rakesh Middha**

M.D.

Consultant Radiologist

[R.M.C. No 017628]

SANDEEP  
E33942 23 06 09 7

ROG JANCH SEWA, JODHPUR

Tis 0.1 09.06.2023  
Tib 0.1 10:44:11 AM  
MI 1.0 C1 6 D  
64/17.2  
22Hz/16.3cm  
Abd Sharp/ARD  
Hi M Pr 6.50 - 4.10  
Gr. 9  
C/E/M/T  
H2/H2



1 D1 3.18cm  
2 D2 3.83cm  
3 D3 3.81cm  
Vol 24.297cm<sup>3</sup>

SANDEEP  
E33942 23 06 09 7

ROG JANCH SEWA, JODHPUR

Tis 0.1 09.06.2023  
Tib 0.1 10:44:28 AM  
MI 1.0 C1 6 D  
64/17.2  
22Hz/16.3cm  
Abd Sharp/ARD  
Hi M Pr 6.50 - 4.10  
Gr. 9  
C/E/M/T  
H2/H2



SANDEEP  
E33942 23 06 09 7

ROG JANCH SEWA, JODHPUR

Tis 0.1 09.06.2023  
Tib 0.1 10:44:46 AM  
MI 1.0 C1 6 D  
64/17.2  
20Hz/17.9cm  
Abd Sharp/ARD  
Hi M Pr 6.50 - 4.10  
Gr. 9  
C/E/M/T  
H2/H2



SANDEEP  
E33942 23 06 09 7

ROG JANCH SEWA, JODHPUR

Tis 0.1 09.06.2023  
Tib 0.1 10:45:08 AM  
MI 1.0 C1 6 D  
64/17.2  
20Hz/17.9cm  
Abd Sharp/ARD  
Hi M Pr 6.50 - 4.10  
Gr. 9  
C/E/M/T  
H2/H2



SANDEEP  
E33942 23 06 09 7

ROG JANCH SEWA, JODHPUR

Tis 0.1 09.06.2023  
Tib 0.1 10:45:38 AM  
MI 1.0 C1 6 D  
64/17.2  
20Hz/17.9cm  
Abd Sharp/ARD  
Hi M Pr 6.50 - 4.10  
Gr. 9  
C/E/M/T  
H2/H2



SANDEEP  
E33942 23 06 09 7

ROG JANCH SEWA, JODHPUR

Tis 0.1 09.06.2023  
Tib 0.1 10:46:02 AM  
MI 1.0 C1 6 D  
64/17.2  
20Hz/17.9cm  
Abd Sharp/ARD  
Hi M Pr 6.50 - 4.10  
Gr. 9  
C/E/M/T  
H2/H2



Protocol : BRUCE

Objective :

| Stage    | StageTime (Min:Sec) | PhaseTime (Min:Sec) | Speed (mph) | Grade (%) | METS | H.R. (bpm) | B.P. (mmHg) | R.P.P. x100 | PVC | Comments |
|----------|---------------------|---------------------|-------------|-----------|------|------------|-------------|-------------|-----|----------|
| Supine   |                     |                     |             |           | 1.0  | 84         | 120/80      | 100         | -   |          |
| Standing |                     |                     |             |           | 1.0  | 90         | 120/80      | 108         | -   |          |
| HV       |                     |                     |             |           | 1.0  | 87         | 120/80      | 104         | -   |          |
| ExStart  |                     |                     |             |           | 1.0  | 89         | 120/80      | 106         | -   |          |
| Stage 1  | 3:00                | 3:01                | 1.7         | 10.0      | 4.7  | 120        | 120/80      | 144         | 28  |          |
| Stage 2  | 3:00                | 6:01                | 2.5         | 12.0      | 7.1  | 141        | 124/84      | 174         | 70  |          |
| PeakEx   | 1:27                | 7:28                | 3.4         | 14.0      | 8.6  | 149        | 124/84      | 184         | 49  |          |
| Recovery | 1:00                |                     | 1.1         | 0.0       | 1.2  | 133        | 124/84      | 164         | 44  |          |
| Recovery | 2:00                |                     | 1.1         | 0.0       | 1.0  | 111        | 126/86      | 139         | 6   |          |
| Recovery | 3:00                |                     | 1.1         | 0.0       | 1.0  | 112        | 136/84      | 152         | 2   |          |
| Recovery | 4:00                |                     | 1.1         | 0.0       | 1.0  | 115        | 130/84      | 149         | 5   |          |
| Recovery | 5:00                |                     | 1.1         | 0.0       | 1.0  | 104        | 126/80      | 131         | 2   |          |
| Recovery | 5:09                |                     | 1.1         | 0.0       | 1.0  | 99         | 122/78      | 120         | 2   |          |

Medication :  
 History :  
 Test End Reason : Test Complete

Findings :  
 The patient exercised according to BRUCE for 7:28, achieving a work level of Max METS:8.6. Resting heart rate initially 84 bpm, rose to a max. heart rate of 149 bpm which represents 78% of maximum age predicted heart rate. Resting blood pressure 120/80 mmHg, rose to a maximum blood pressure of 124/84 mmHg. The exercise stress test was stopped due to Test Complete

Parameters :  
 Exercise Time : 7:28 minutes  
 Max HR attained : 149 bpm 78% of Max Predictable HR 192  
 Max BP : 124/84(mmHg)  
 Workload attained : 8.6 (Fair Effort Tolerance )  
 No significant ST segment changes noted during exercise or recovery.  
 No Angina/Arrhythmia/S3/murmur  
 Final Impression : Test is negative for inducible ischaemia.  
 Max HR Depression: 2:23

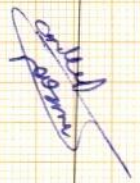

Dr. Nand Kishore Chh MD, FRAC  
 MD - Physician & Cardiologist  
 RMC No. - 207  
 JODHPUR





**S R DIAGNOSTIC**  
**JODHPUR :- 0291-2755553**  
 202509/SANDEEP PARMAR 28 Yrs/Male 82 Kg/173 Cms

Date: 09-Jun-2023 09:00:56 AM  
 Ref. By : BOB  
 Protocol : BRUCE  
 Objective :

| Stage    | StageTime (Min:Sec) | PhaseTime (Min:Sec) | Speed (mph) | Grade (%) | METS | H.R. (bpm) | B.P. (mmHg) | R.P.P. (x100) | PVC | Comments |
|----------|---------------------|---------------------|-------------|-----------|------|------------|-------------|---------------|-----|----------|
| Supine   |                     |                     |             |           | 1.0  | 84         | 120/80      | 100           | -   |          |
| Standing |                     |                     |             |           | 1.0  | 90         | 120/80      | 108           | -   |          |
| HV       |                     |                     |             |           | 1.0  | 87         | 120/80      | 104           | -   |          |
| ExStart  |                     |                     |             |           | 1.0  | 89         | 120/80      | 106           | -   |          |
| Stage 1  | 3:00                | 3:01                | 1.7         | 10.0      | 4.7  | 120        | 120/80      | 144           | 28  |          |
| Stage 2  | 3:00                | 6:01                | 2.5         | 12.0      | 7.1  | 141        | 124/84      | 174           | 70  |          |
| PeakEx   | 1:27                | 7:28                | 3.4         | 14.0      | 8.6  | 149        | 124/84      | 184           | 49  |          |
| Recovery | 1:00                |                     | 1.1         | 0.0       | 1.2  | 133        | 124/84      | 164           | 44  |          |
| Recovery | 2:00                |                     | 1.1         | 0.0       | 1.0  | 111        | 126/86      | 139           | 6   |          |
| Recovery | 3:00                |                     | 1.1         | 0.0       | 1.0  | 112        | 136/84      | 152           | 2   |          |
| Recovery | 4:00                |                     | 1.1         | 0.0       | 1.0  | 115        | 130/84      | 149           | 5   |          |
| Recovery | 5:00                |                     | 1.1         | 0.0       | 1.0  | 104        | 126/80      | 131           | 2   |          |
| Recovery | 5:09                |                     | 1.1         | 0.0       | 1.0  | 99         | 122/78      | 120           | 2   |          |

**Medication :**

**History :**

**Test End Reason : Test Complete**

**Findings :**

The patient exercised according to BRUCE for 7:28, achieving a work level of Max METS:8.6. Resting heart rate initially 84 bpm, rose to a max. heart rate of 149 bpm which represents 78% of maximum age predicted heart rate. Resting blood pressure 120/80 mmhg, rose to a maximum blood pressure of 124/84 mmhg. The exercise stress test was stopped due to Test Complete

**Parameters :**

- Exercise Time : 7:28 minutes
- Max HR attained : 149 bpm 78% of Max Predictable HR 192
- Max BP : 124/84(mmHg)
- Workload attained : 8.6 (Fair Effort Tolerance )
- No significant ST segment changes noted during exercise or recovery.
- No Angina/Arrhythmia/S3/murmur
- Final Impression : Test is negative for inducible ischaemia.
- Max HR/Min Depression: 2:23

*Tank*

*JODHPUR*  
 Nand Kishore Chh...  
 RMC No.-20...  
 JODHPUR



HR: 84 bpm  
METs: 1.0  
BP: 120/80

MPPHR: 43% of 192  
Speed: 0.0 mph  
Grade: 0.0%

Raw ECG  
BRUCE  
(1.0-100)Hz

Ex Time 00:41  
BLC : On  
Notch : On

Supine  
10.0 mm/mV  
25 mm/Sec.

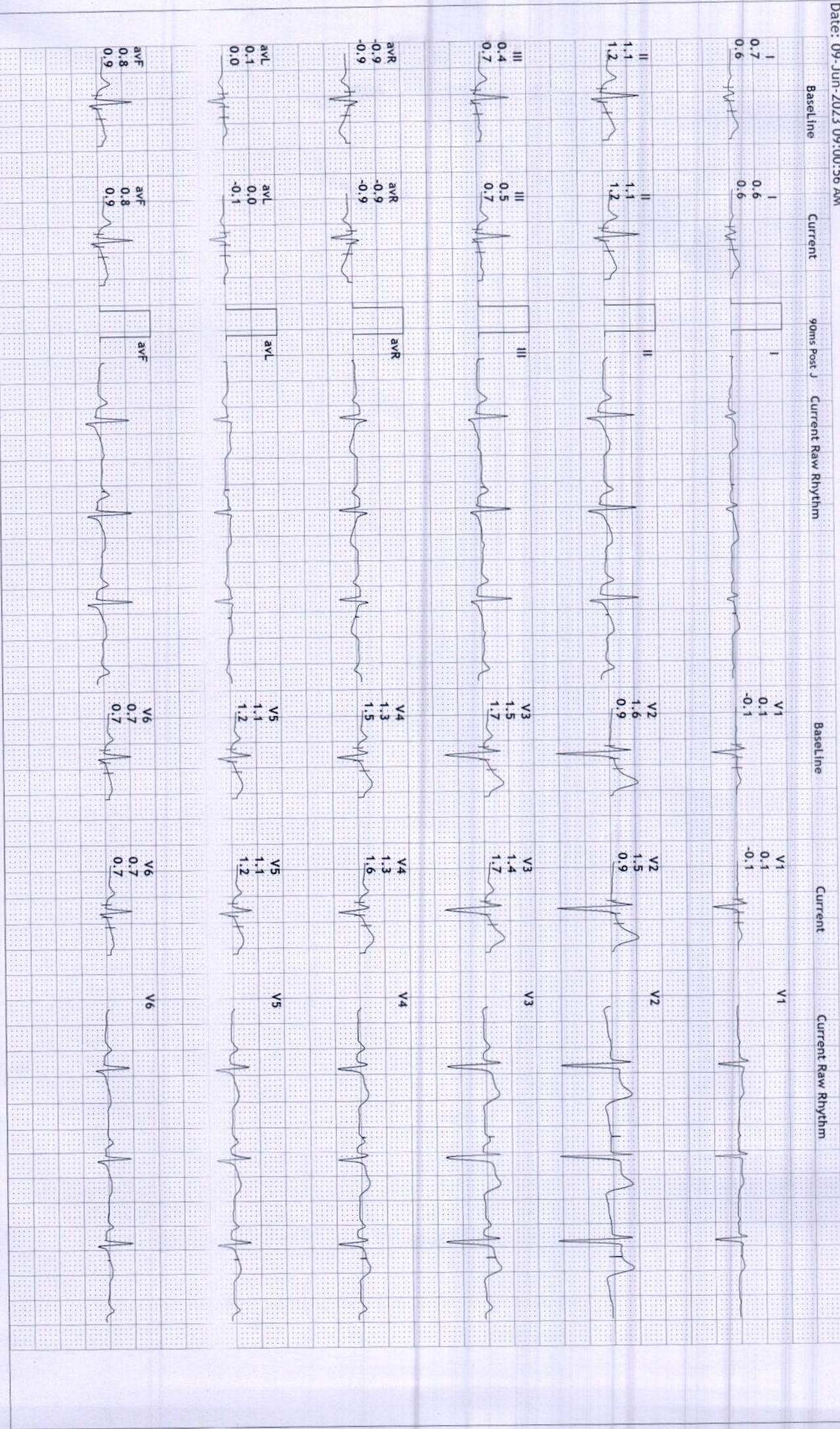

**S R DIAGNOSTIC**

**JODHPUR :- 0291-2755553**

202509/SANDEEP PARMAR  
28 Yrs/Male  
82 Kg/173 Cms

Date: 09-Jun-2023 09:00:56 AM

**12 Lead + Comparison**

HR: 90 bpm  
METS: 1.0  
BP: 120/80

MPPH: 46% of 192  
Speed: 0.0 mph  
Grade: 0.0%

Raw ECG  
BRUCE  
(1.0-100)Hz

Ex Time 00:46  
BLC : On  
Notch : On

Standing  
10.0 mm/mV  
25 mm/Sec.

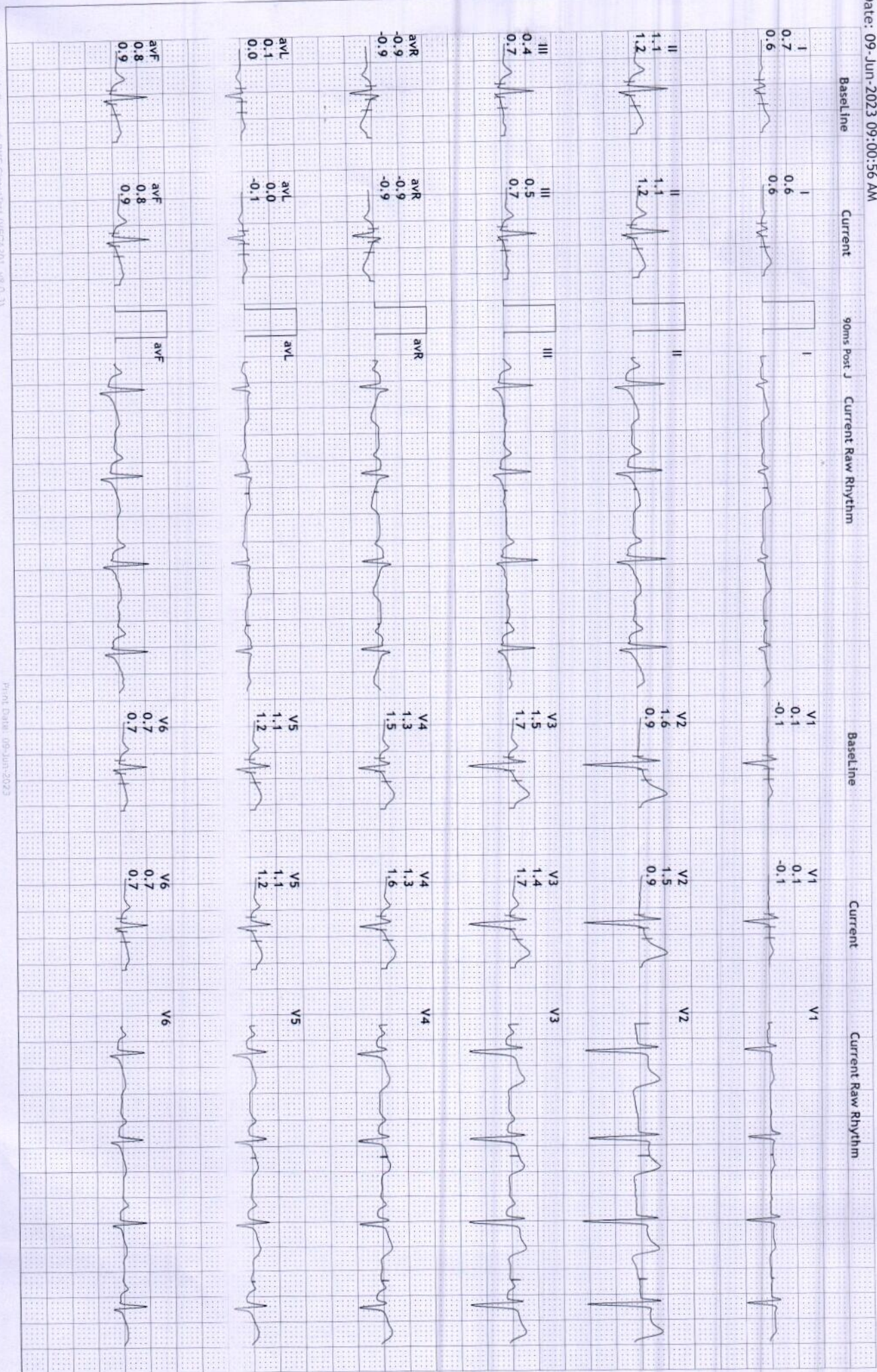

S R DIAGNOSTIC

JODHPUR :- 0291-2755553

202509/SANDEEP PARMAR

28 Yrs/Male

82 Kg/173 Cms

Date: 09-Jun-2023 09:00:56 AM

12 Lead + Comparison

HR: 87 bpm  
METS: 1.0  
BP: 120/80

APHR: 45% of 192  
Speed: 0.0 mph  
Grade: 0.0%

Raw ECG  
BRUCE  
(1.0-100)Hz

Ex Time 00:49  
BLC : On  
Notch : On

HV  
10.0 mm/mV  
25 mm/Sec.

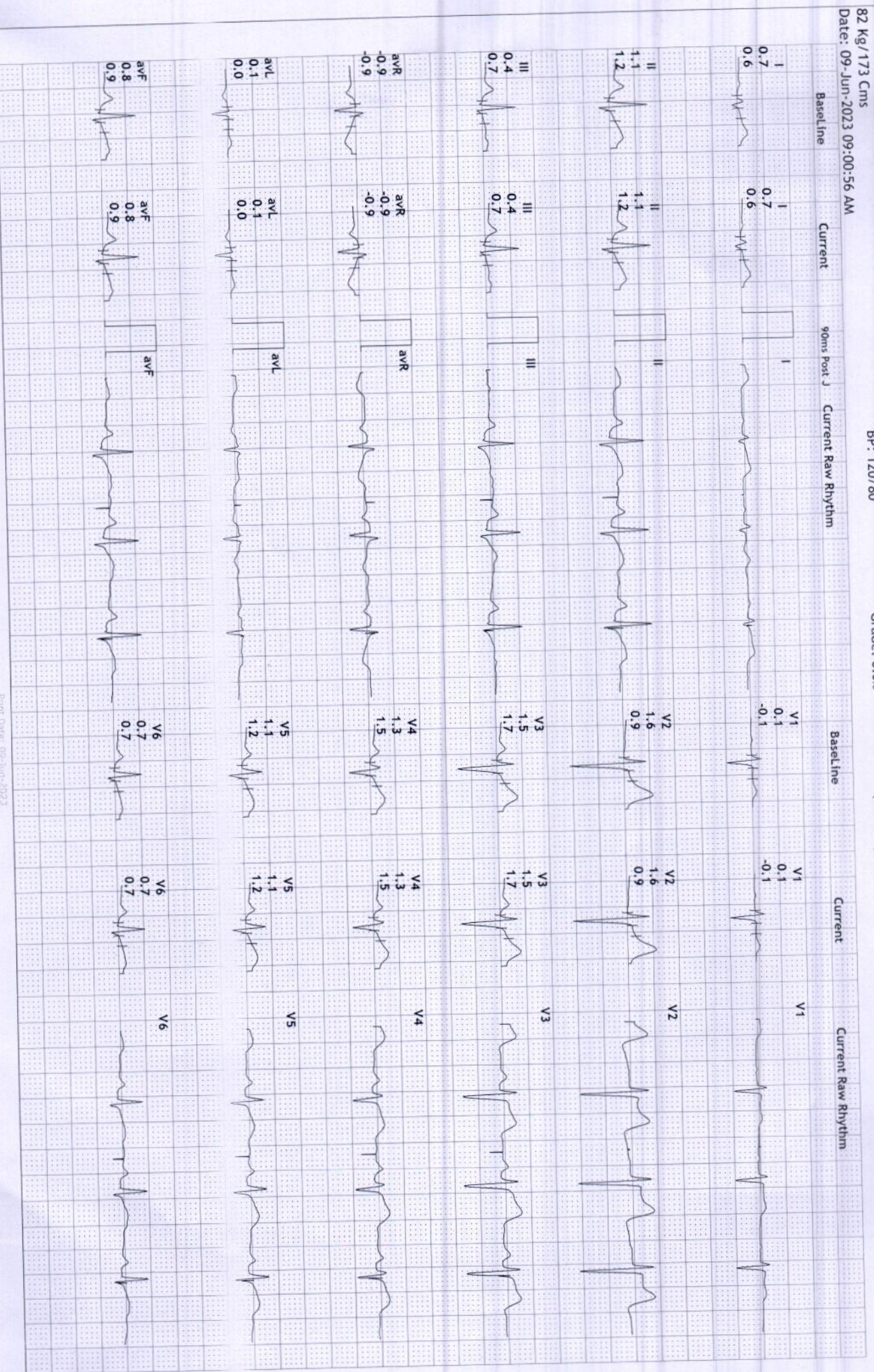

S R DIAGNOSTIC

JODHPUR :- 0291-2755553

202509/SANDEEP PARMAR

28 Yrs/Male

82 Kg/173 Cms

Date: 09-Jun-2023 09:00:56 AM

12 Lead + Comparison

HR: 89 bpm  
METS: 1.0  
BP: 120/80

MPHR: 46% of 192  
Speed: 0.0 mph  
Grade: 0.0%

Raw ECG  
BRUCE  
(1.0-100)HZ

Ex Time 00:57  
BLC :On  
Notch :On

ExStart  
10.0 mm/mV  
25 mm/Sec.

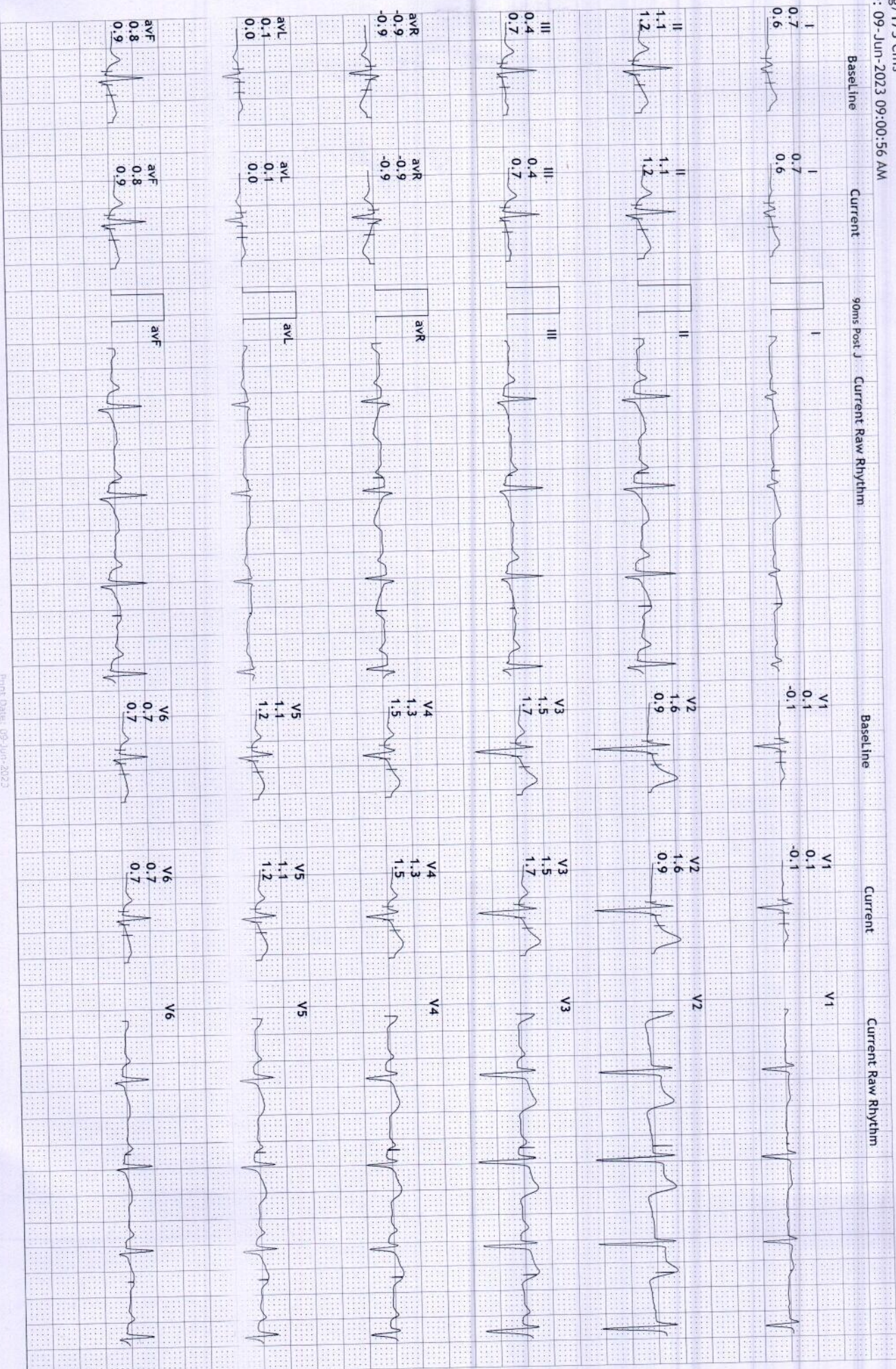

S R DIAGNOSTIC

JODHPUR :- 0291-2755553

202509/SANDEEP PARMAR

28 Yrs/Male

82 Kg/173 Cms

Date: 09-Jun-2023 09:00:56 AM

12 Lead + Comparison

HR: 120 bpm

METS: 4.7

BP: 120/80

MPHR: 62% of 192

Speed: 1.7 mph

Grade: 10.0%

Raw ECG

BRUCE

(1.0-100)Hz

Ex Time 03:00

BLC : On

Notch : On

BRUCE: Stage 1 (3:00)

10.0 mm/mV

25 mm/Sec.



S R DIAGNOSTIC

JODHPUR :-0291-2755553

202509/SAANDEEP PARMAR

28 Yrs/Male

82 Kg/173 Cms

Date: 09-Jun-2023 09:00:56 AM

HR: 141 bpm

METS: 7.1

BP: 124/84

MPPHR: 73% of 192

Speed: 2.5 mph

Grade: 12.0%

12 Lead + Comparison

Raw ECG  
BRUCE  
(1.0-100)HZ

Ex Time 06:00  
BLC :On  
Notch :On

BRUCE:Stage 2(3:00)  
10.0 mm/mV  
25 mm/Sec.

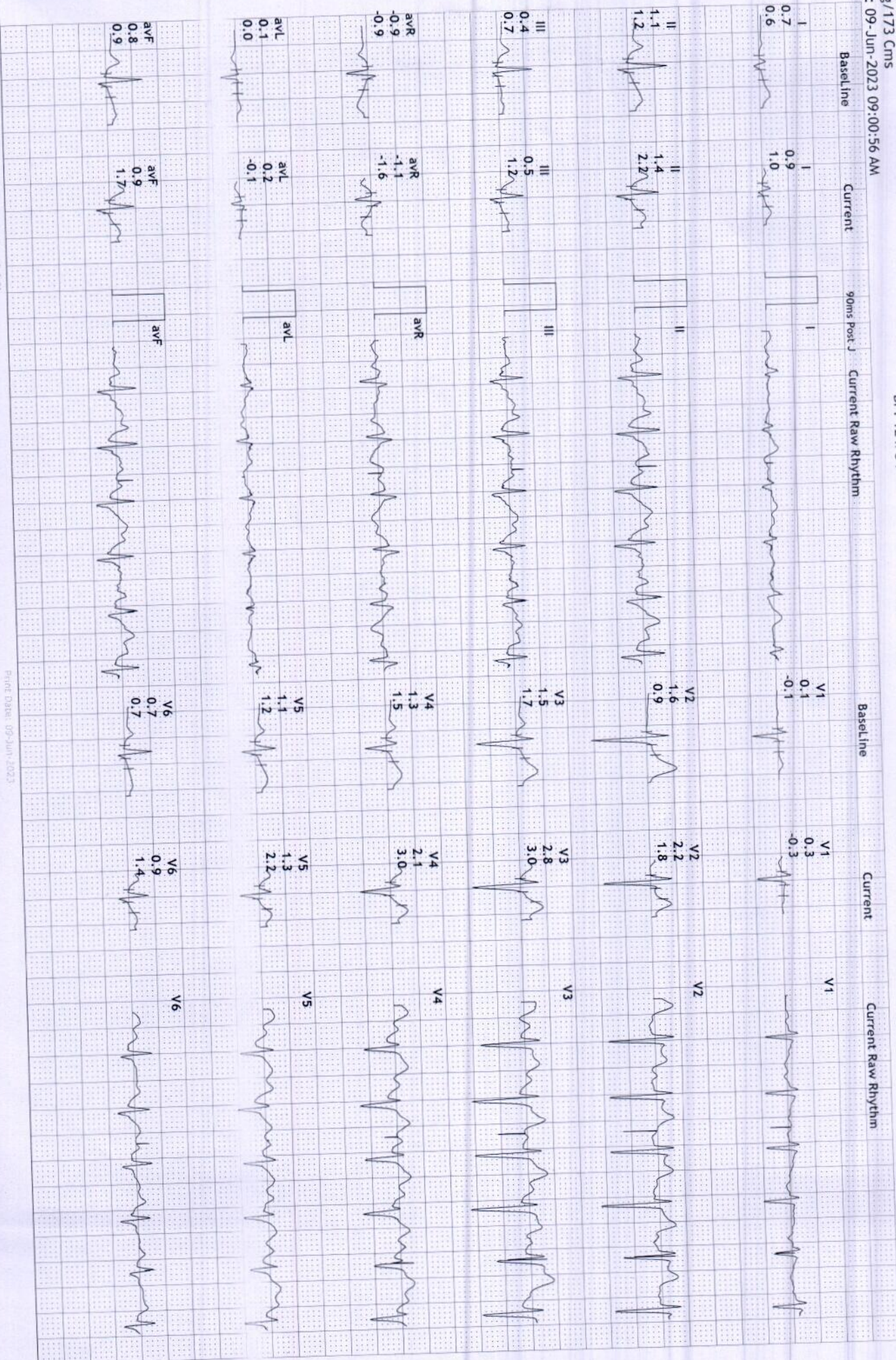

S R DIAGNOSTIC

JODHPUR :- 0291-2755553

202509/SANDEEP PARMAR

28 Yrs/Male

82 Kg/173 Cms

Date: 09-Jun-2023 09:00:56 AM

12 Lead + Comparison

HR: 149 bpm

METS: 8.6

BP: 124/84

MPHR: 77% of 192

Speed: 3.4 mph

Grade: 14.0%

Raw ECG

BRUCE

(1.0-100)Hz

Ex Time 07:27

BLC : On

Notch : On

BRUCE: PeakEx(1:27)

10.0 mm/mV

25 mm/Sec.

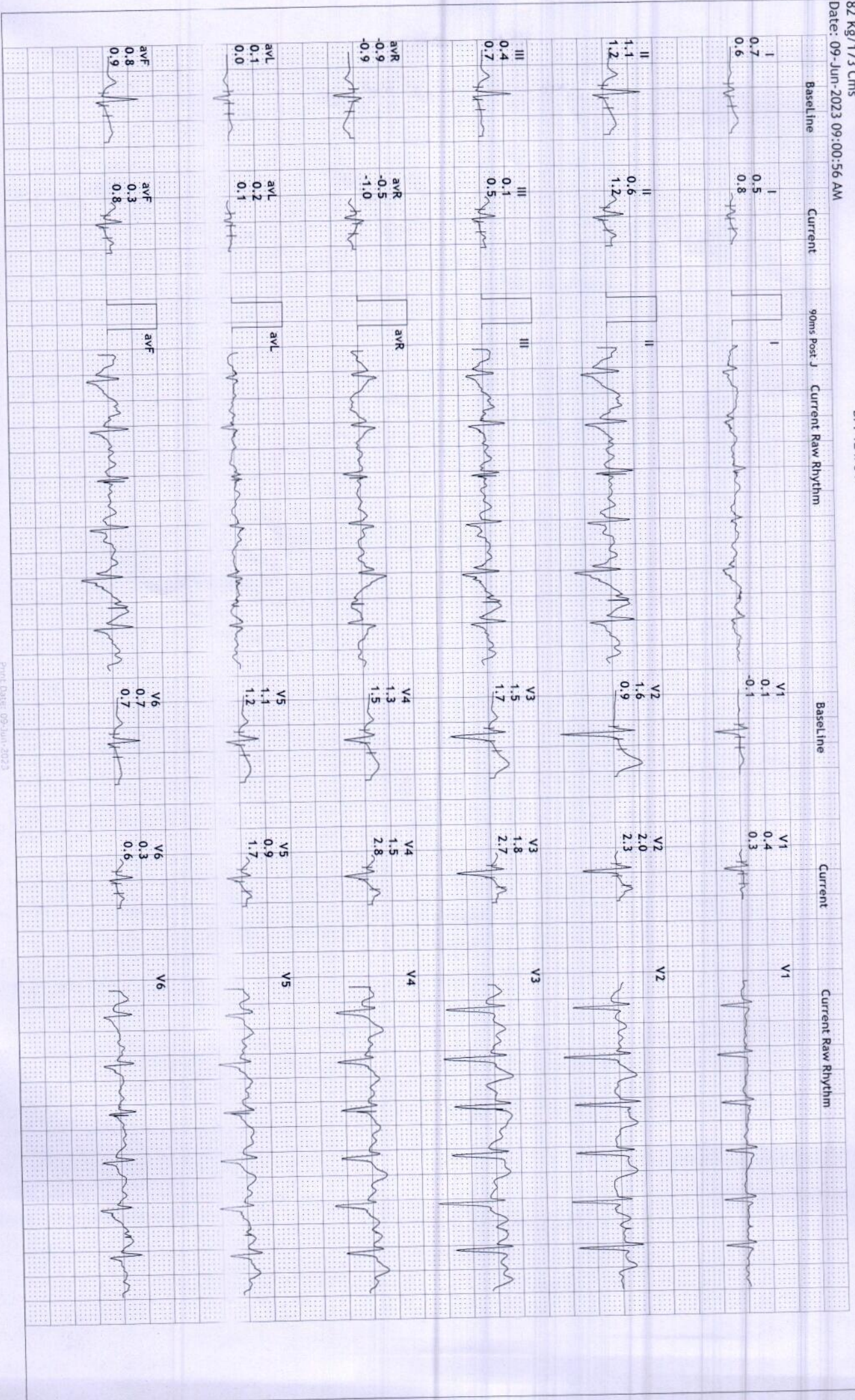



S R DIAGNOSTIC

JODHPUR :- 0291-2755553

202509/SANDEEP PARMAR

28 Yrs/Male

82 Kg/173 Cms

Date: 09-Jun-2023 09:00:56 AM

12 Lead + Comparison

HR: 133 bpm

METS: 1.2

BP: 124/84

MPPHR: 69% of 192

Speed: 1.1 mph

Grade: 0.0%

Raw ECG

BRUCE

(1.0-100)Hz

Ex Time 07:28

BLC : On

Notch : On

Recovery(1:00)

10.0 mm/mV

25 mm/Sec.

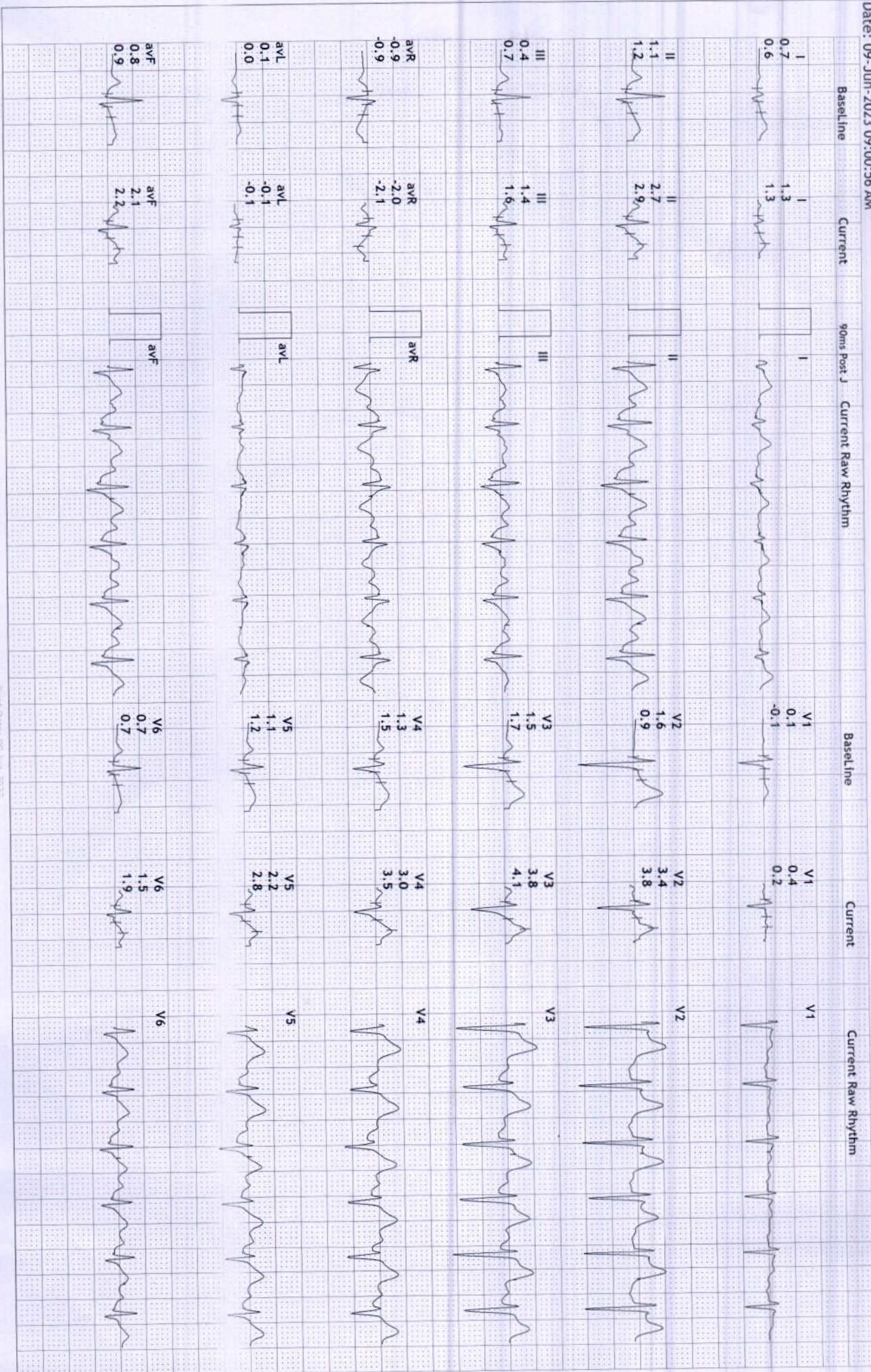

**S R DIAGNOSTIC**

**JODHPUR :-0291-2755553**

202509/SANDEEP PARMAR

28 Yrs/Male

82 Kg/173 Cms

Date: 09-Jun-2023 09:00:56 AM

HR: 111 bpm  
 METS: 1.0  
 BP: 126/86

MpHR: 57% of 192  
 Speed: 1.1 mph  
 Grade: 0.0%

Raw ECG  
 BRUCE  
 (1.0-100)Hz

Ex Time 07:28  
 BLC :On  
 Notch :On

Recovery(2:00)  
 10.0 mm/mV  
 25 mm/Sec.

**12 Lead + Comparison**

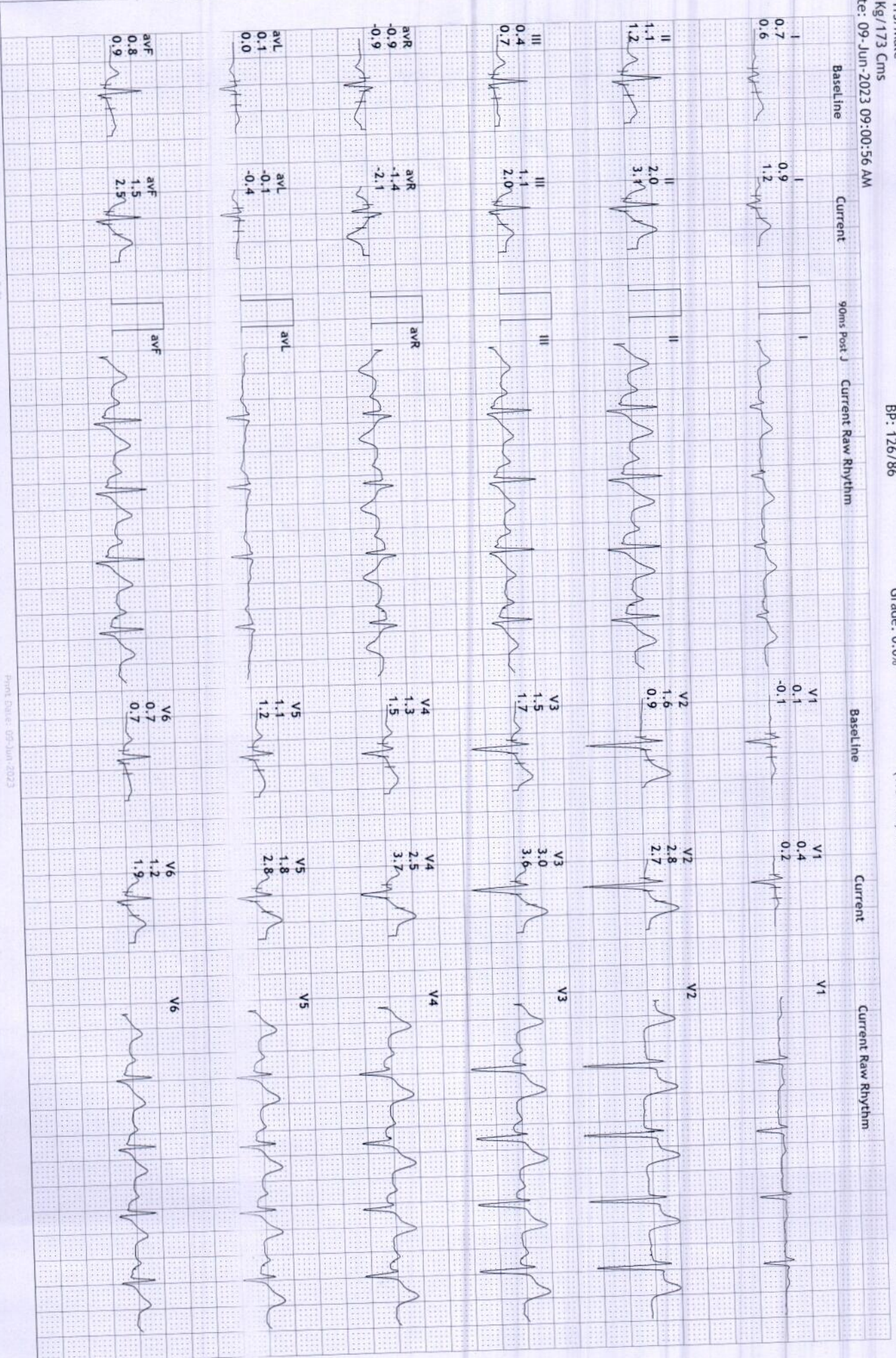

S R DIAGNOSTIC

JODHPUR : 0291-2755553

202509/SANDEEP PARMAR

28 Yrs/Male

82 Kg/173 Cms

Date: 09-Jun-2023 09:00:56 AM

12 Lead + Comparison

HR: 112 bpm

METS: 1.0

BP: 136/84

MPPHR: 58% of 192

Speed: 1.1 mph

Grade: 0.0%

Raw ECG

BRUCE

(1.0-100)Hz

Ex Time 07:28

BLC : On

Notch : On

Recovery(3:00)

10.0 mm/mV

25 mm/Sec.

Baseline

Current

90ms Post J

Current Raw Rhythm

Baseline

Current

Current Raw Rhythm

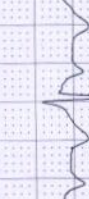
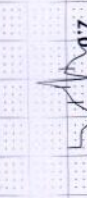
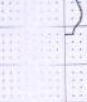
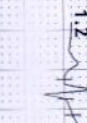
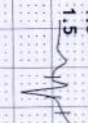
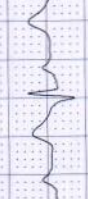
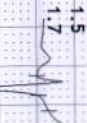
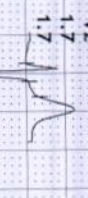
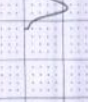
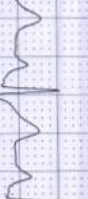

**S R DIAGNOSTIC**

**JODHPUR :-0291-2755553**

202509/SANDEEP PARMAR

28 Yrs/Male

82 Kg/173 Cms

Date: 09-Jun-2023 09:00:56 AM

**12 Lead + Comparison**

HR: 115 bpm

METS: 1.0

BP: 130/84

MPPHR: 59% of 192

Speed: 1.1 mph

Grade: 0.0%

Raw ECG

BRUCE

(1.0-100)Hz

Ex Time 07:28

BLC : On

Notch : On

Recovery(4:00)

10.0 mm/mV

25 mm/Sec.

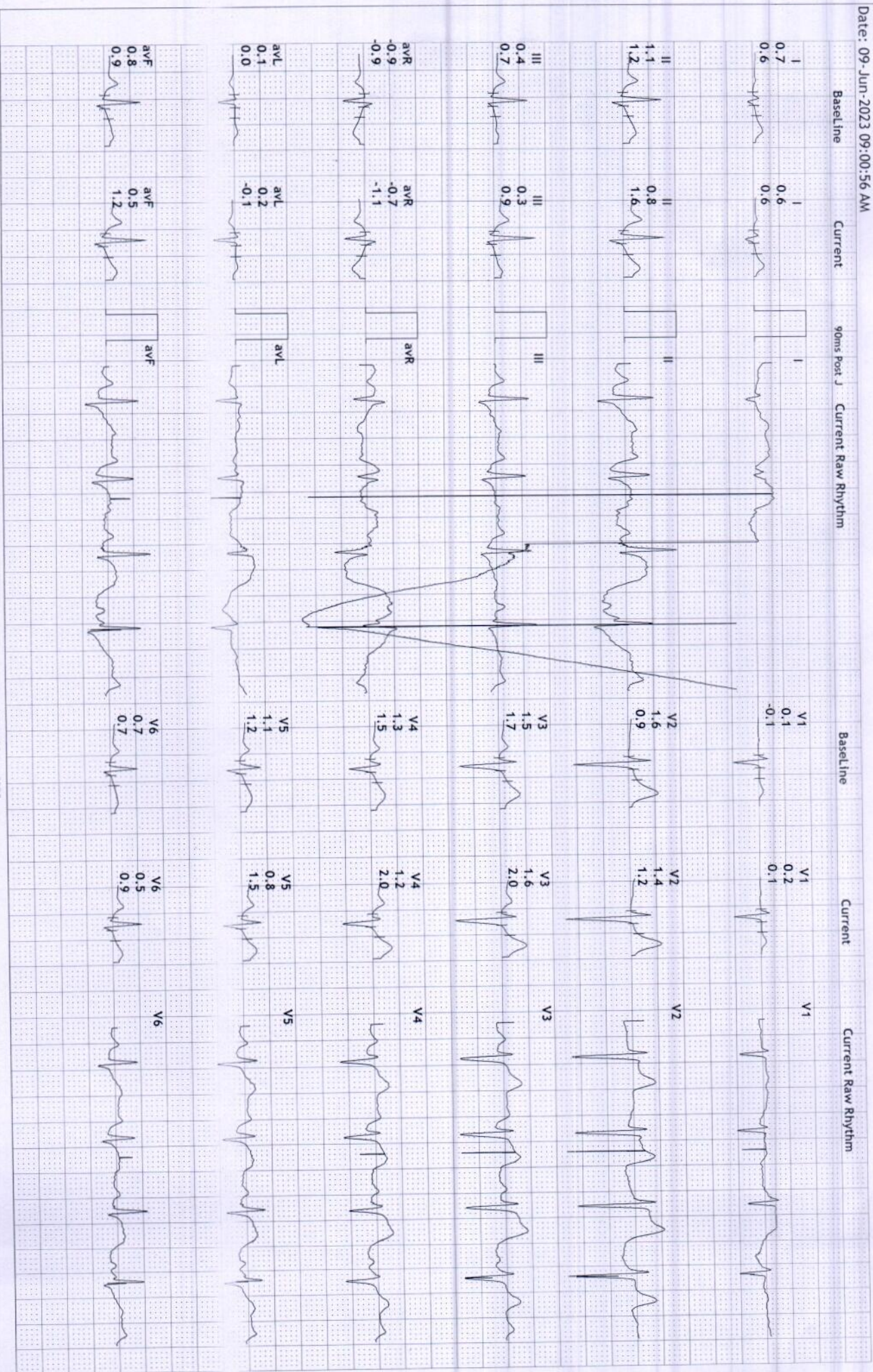

S R DIAGNOSTIC

JODHPUR :-0291-2755553

202509/SANDEEP PARMAR

28 Yrs/Male

82 Kg/173 Cms

Date: 09-Jun-2023 09:00:56 AM

12 Lead + Comparison

HR: 104 bpm  
METS: 1.0  
BP: 126/80

MPHR: 54% of 192  
Speed: 1.1 mph  
Grade: 0.0%

Raw ECG  
BRUCE  
(1.0-100)Hz

Ex Time 07:28  
BLC :On  
Notch :On

Recovery(5:00)  
10.0 mm/mV  
25 mm/Sec.

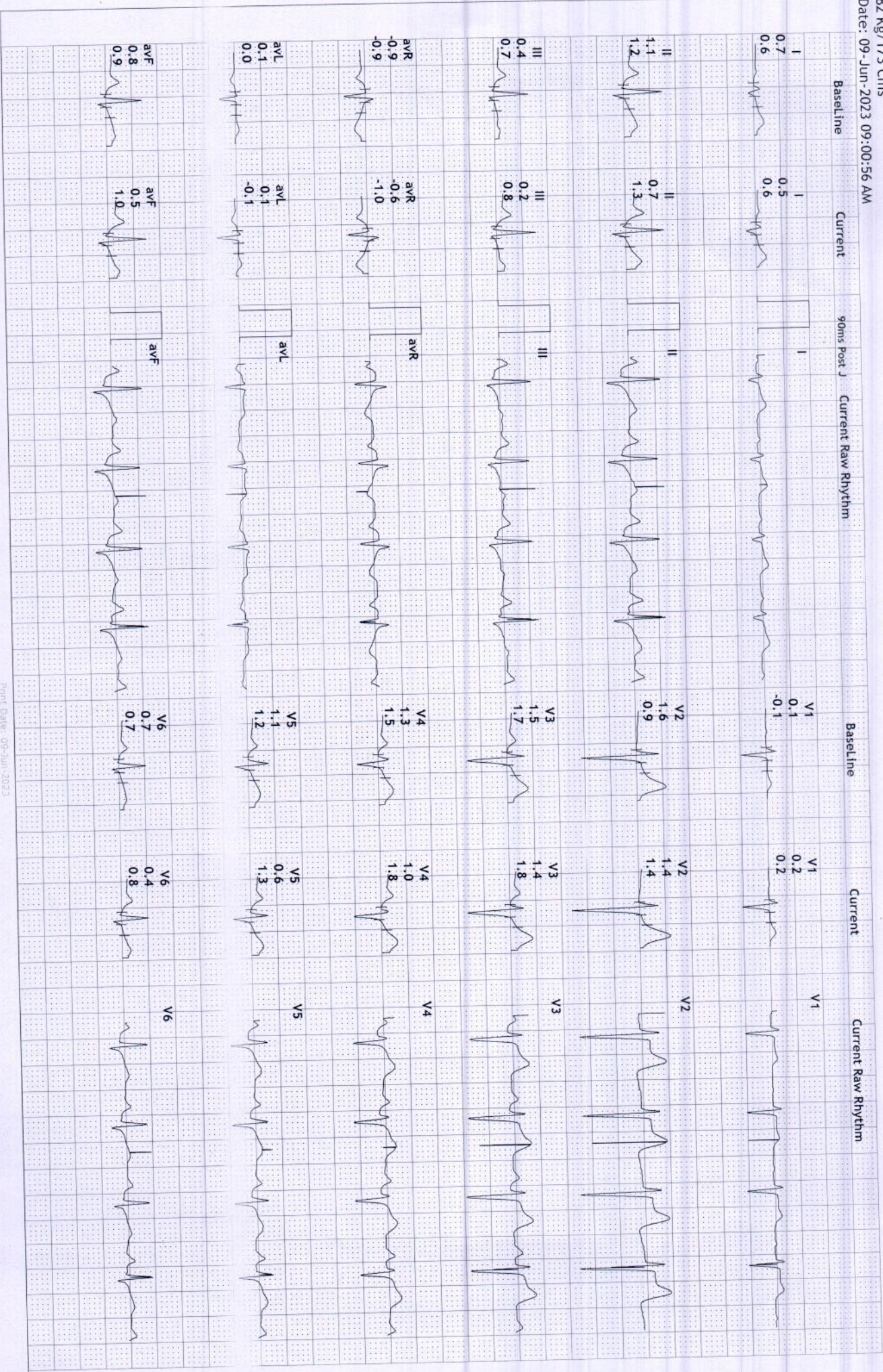

S R DIAGNOSTIC

JODHPUR :- 0291-2755553

202509/SANDEEP PARMAR

28 Yrs/Male

82 Kg/173 Cms

Date: 09-Jun-2023 09:00:56 AM

12 Lead + Comparison

HR: 99 bpm

METS: 1.0

BP: 122/78

MPHR: 51% of 192

Speed: 1.1 mph

Grade: 0.0%

Raw ECG

BRUCE

(1.0-100)Hz

Ex Time 07:28

BLC :On

Notch :On

Recovery(5:09)

10.0 mm/mV

25 mm/Sec.

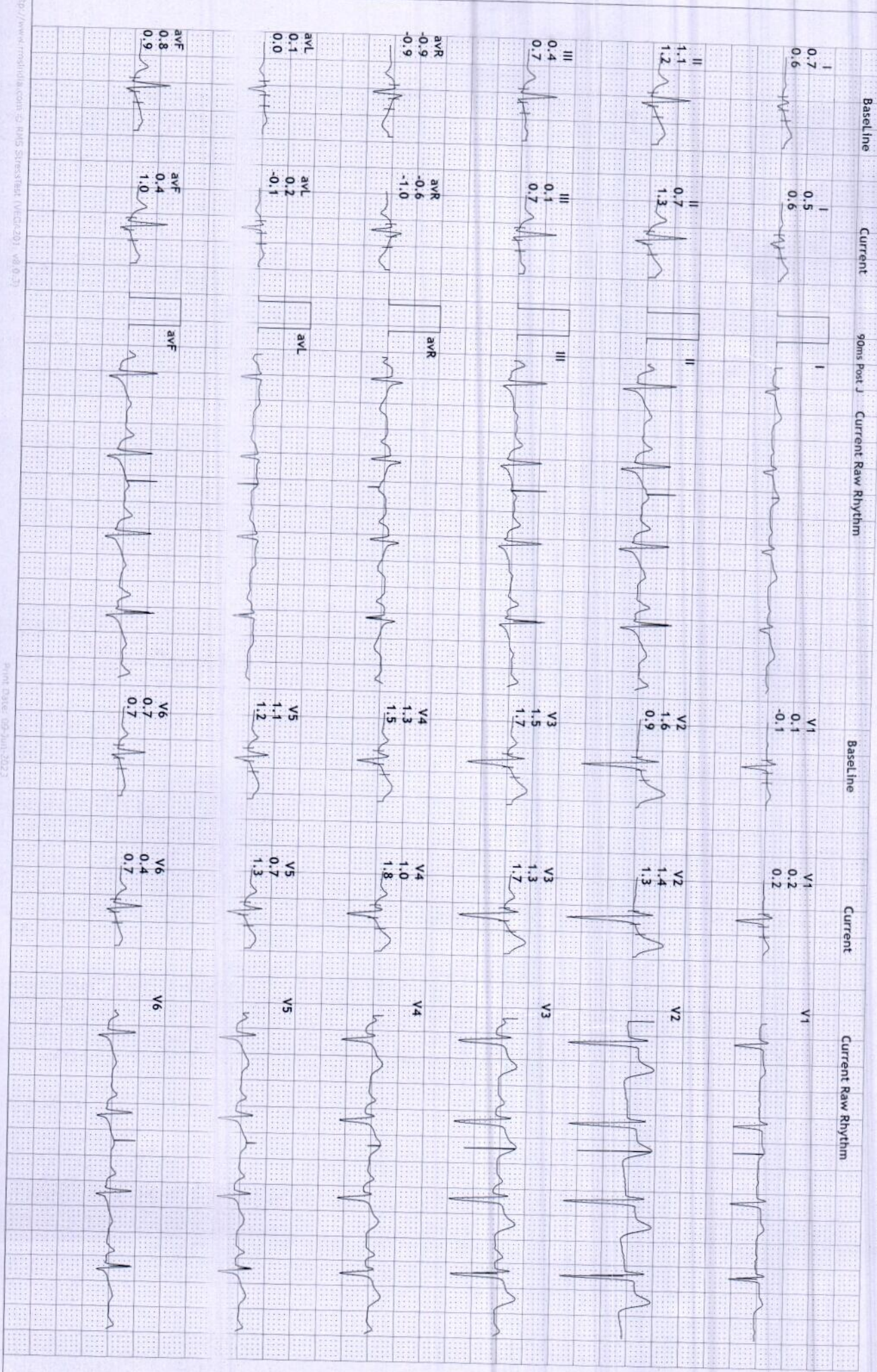

S R DIAGNOSTIC

JODHPUR :-0291-2755553

202509/SANDEEP PARMAR 28 Yrs/Male 82 Kg/173 Cms

Date: 09-Jun-2023 09:00:56 AM

Average



**Supine**  
 (1) 0:00 0.0 mph  
 (2) 0:00 0.0 %  
 84 bpm 120/80

**Standing**  
 (1) 0:00 0.0 mph  
 (2) 0:00 0.0 %  
 90 bpm 120/80

**HV**  
 (1) 0:00 0.0 mph  
 (2) 0:00 0.0 %  
 87 bpm 120/80

**ExStart**  
 (1) 0:00 0.0 mph  
 (2) 0:00 0.0 %  
 89 bpm 120/80

**Stage 1**  
 (1) 3:00 1.7 mph  
 (2) 3:00 10.0 %  
 120 bpm 120/80

**Stage 2**  
 (1) 6:00 2.5 mph  
 (2) 3:00 12.0 %  
 141 bpm 124/84

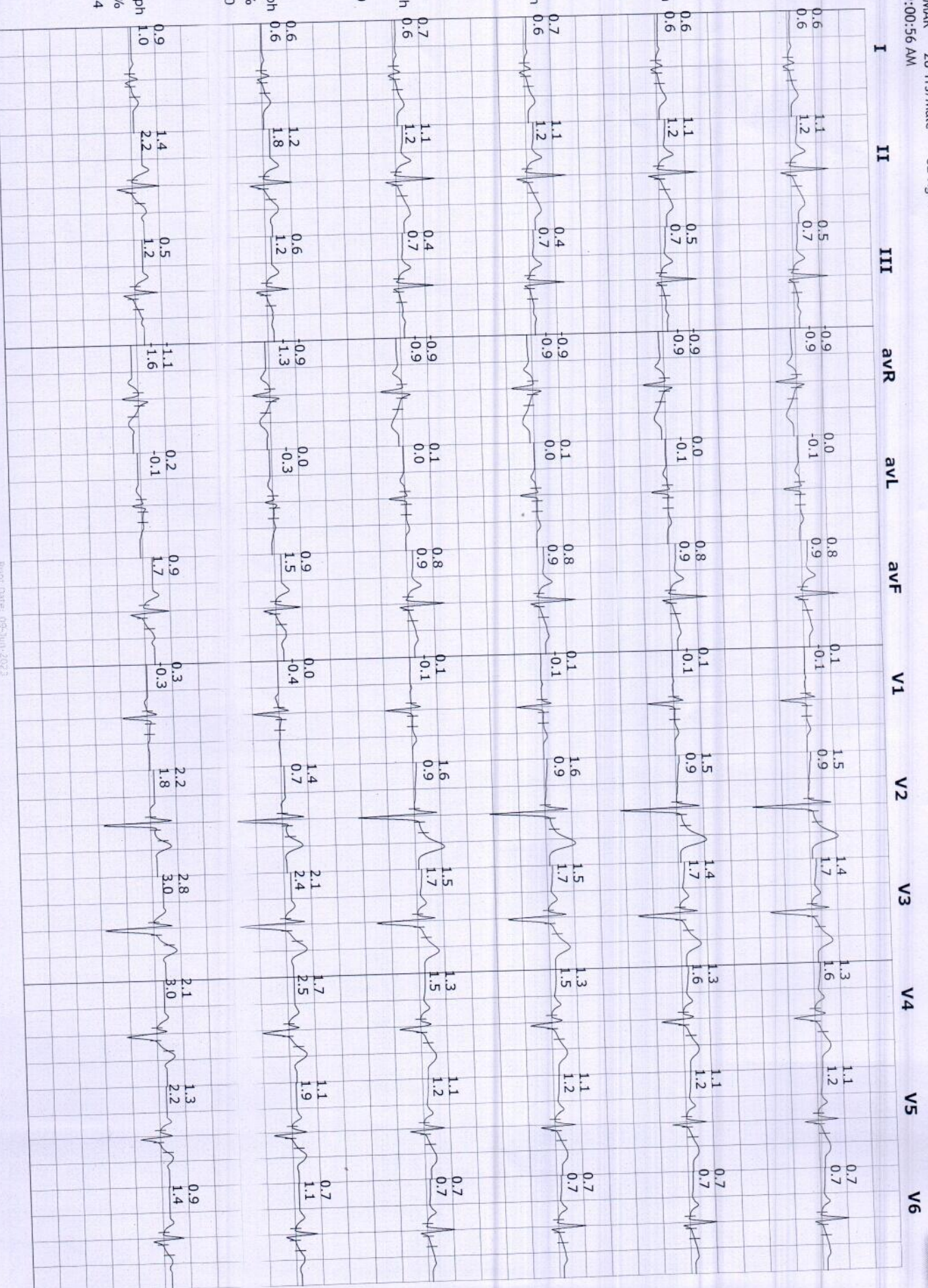

S R DIAGNOSTIC

JODHPUR :- 0291-2755553

202509/SANDEEP PARMAR 28 Yrs/Male 82 Kg/173 Cms

Date: 09-Jun-2023 09:00:56 AM

Average

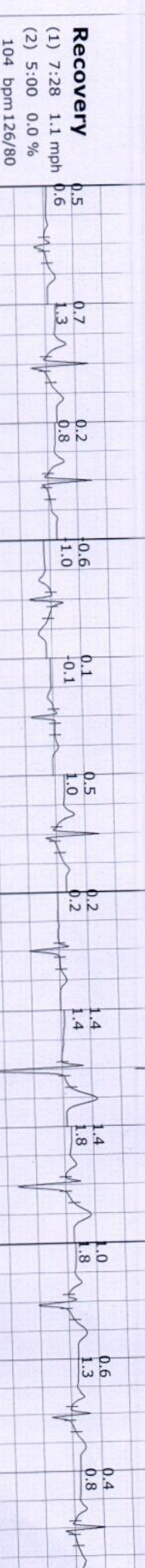
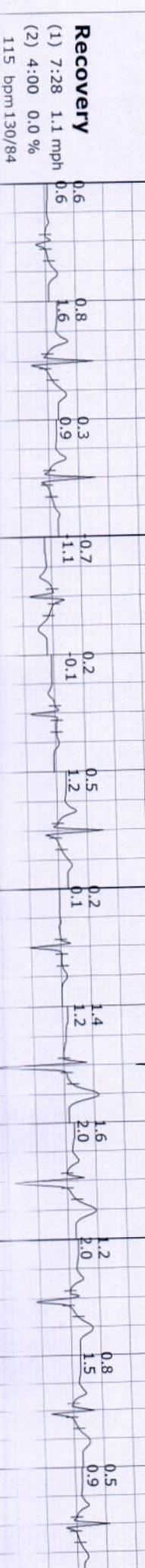
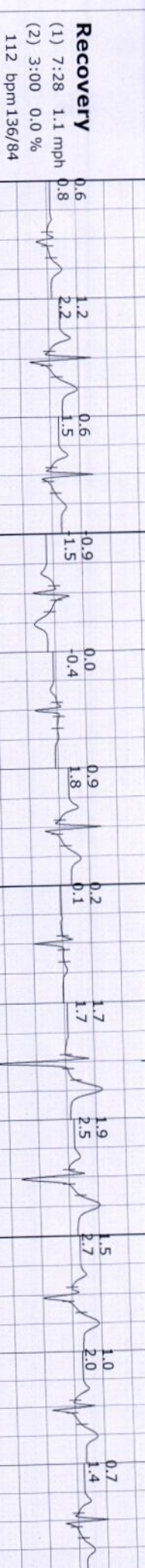
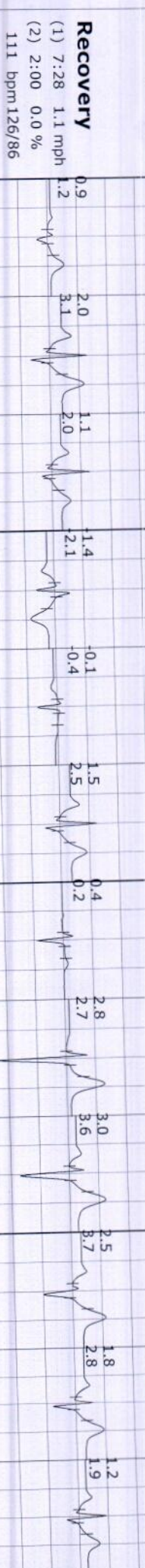
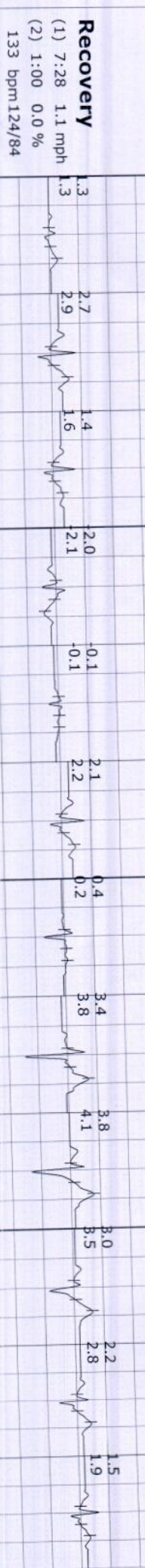
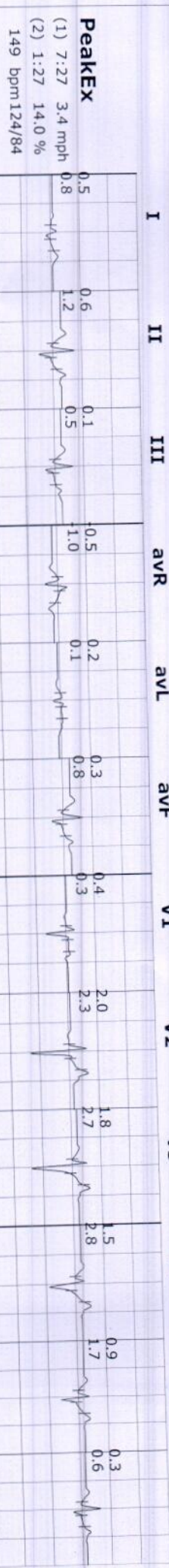



S R DIAGNOSTIC

JODHPUR :-0291-2755553

202509/SANDEEP PARMAR 28 Yrs/Male 82 kg/173 Cms

Date: 09-Jun-2023 09:00:56 AM

Average



**Recovery**  
(1) 7:28 1.1 mph  
(2) 5:09 0.0 %  
99 bpm 122/78



S R DIAGNOSTIC

JODHPUR :-0291-2755553

202509/SANDEEP PARMAR

28 Yrs/Male

82 Kg/173 Cms

Date: 09-Jun-2023 09:00:56 AM

Trends

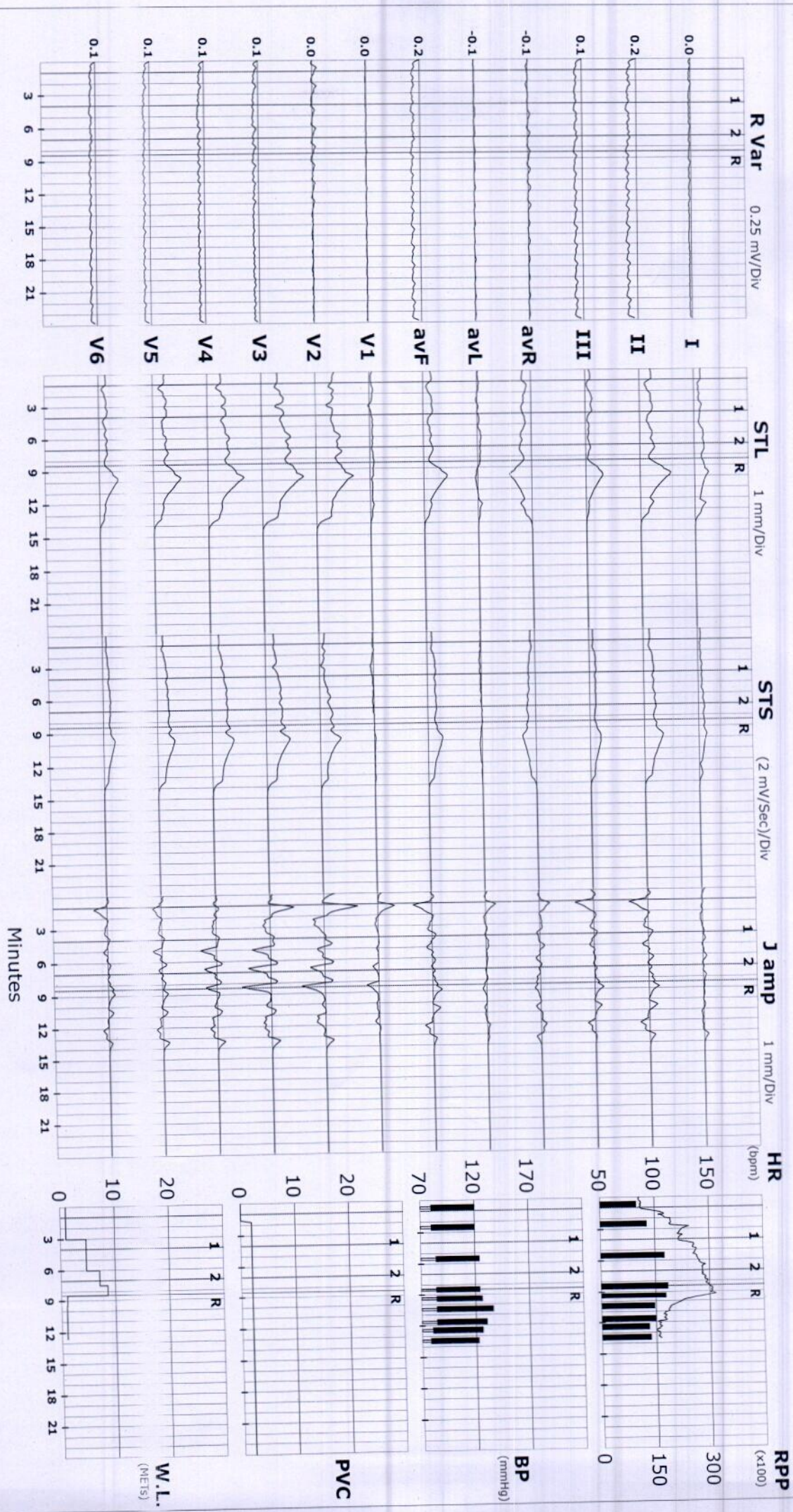

S R DIAGNOSTIC

JODHPUR :-0291-2755553

202509/SANDEEP PARMAR 28 Yrs/Male 82 Kg/173 Cms

Date: 09-Jun-2023 09:00:56 AM

ST Summary



|                 |          | Protocol : BRUCE |     |     |      |      |     |      |     |     |     |     |     |
|-----------------|----------|------------------|-----|-----|------|------|-----|------|-----|-----|-----|-----|-----|
|                 |          | I                | II  | III | avR  | avL  | avF | V1   | V2  | V3  | V4  | V5  | V6  |
| STL (mm)        | Supine   | 0.6              | 1.1 | 0.5 | -0.9 | 0.0  | 0.8 | 0.1  | 1.5 | 1.4 | 1.3 | 1.1 | 0.7 |
| 90 mSecs Post J | Standing | 0.6              | 1.1 | 0.5 | -0.9 | 0.0  | 0.8 | 0.1  | 1.5 | 1.4 | 1.3 | 1.1 | 0.7 |
|                 | HV       | 0.6              | 1.1 | 0.5 | -0.9 | 0.0  | 0.8 | 0.1  | 1.5 | 1.4 | 1.3 | 1.1 | 0.7 |
|                 | ExStart  | 0.7              | 1.1 | 0.4 | -0.9 | 0.1  | 0.8 | 0.1  | 1.6 | 1.5 | 1.3 | 1.1 | 0.7 |
|                 | Stage 1  | 0.6              | 1.2 | 0.6 | -0.9 | 0.0  | 0.9 | 0.0  | 1.4 | 2.1 | 1.7 | 1.1 | 0.7 |
|                 | Stage 2  | 0.9              | 1.4 | 0.5 | -1.1 | 0.2  | 0.9 | 0.3  | 2.2 | 2.8 | 2.1 | 1.3 | 0.9 |
|                 | PeakEx   | 0.5              | 0.6 | 0.1 | -0.5 | 0.2  | 0.3 | 0.4  | 2.0 | 1.8 | 1.5 | 0.9 | 0.3 |
|                 | Recovery | 1.3              | 2.7 | 1.4 | -2.0 | -0.1 | 2.1 | 0.4  | 3.4 | 3.8 | 3.0 | 2.2 | 1.5 |
|                 | Recovery | 0.9              | 2.0 | 1.1 | -1.4 | -0.1 | 1.5 | 0.4  | 2.8 | 3.0 | 2.5 | 1.8 | 1.2 |
|                 | Recovery | 0.6              | 1.2 | 0.6 | -0.9 | 0.0  | 0.9 | 0.2  | 1.7 | 1.9 | 1.5 | 1.0 | 0.7 |
|                 | Recovery | 0.6              | 0.8 | 0.3 | -0.7 | 0.2  | 0.5 | 0.2  | 1.4 | 1.6 | 1.2 | 0.8 | 0.5 |
|                 | Recovery | 0.6              | 0.8 | 0.3 | -0.7 | 0.2  | 0.5 | 0.2  | 1.4 | 1.4 | 1.0 | 0.6 | 0.4 |
|                 | Recovery | 0.5              | 0.7 | 0.2 | -0.6 | 0.1  | 0.5 | 0.2  | 1.4 | 1.4 | 1.0 | 0.6 | 0.4 |
|                 | Recovery | 0.5              | 0.7 | 0.1 | -0.6 | 0.2  | 0.4 | 0.2  | 1.4 | 1.3 | 1.0 | 0.7 | 0.4 |
| STS             | Supine   | 0.6              | 1.2 | 0.7 | -0.9 | -0.1 | 0.9 | -0.1 | 0.9 | 1.7 | 1.6 | 1.2 | 0.7 |
|                 | Standing | 0.6              | 1.2 | 0.7 | -0.9 | -0.1 | 0.9 | -0.1 | 0.9 | 1.7 | 1.6 | 1.2 | 0.7 |
|                 | HV       | 0.6              | 1.2 | 0.7 | -0.9 | -0.1 | 0.9 | -0.1 | 0.9 | 1.7 | 1.6 | 1.2 | 0.7 |
|                 | ExStart  | 0.6              | 1.2 | 0.7 | -0.9 | 0.0  | 0.9 | -0.1 | 0.9 | 1.7 | 1.5 | 1.2 | 0.7 |
|                 | Stage 1  | 0.6              | 1.8 | 1.2 | -1.3 | -0.3 | 1.5 | -0.4 | 0.7 | 2.4 | 2.5 | 1.9 | 1.1 |
|                 | Stage 2  | 1.0              | 2.2 | 1.2 | -1.6 | -0.1 | 1.7 | -0.3 | 1.8 | 3.0 | 3.0 | 2.2 | 1.4 |
|                 | PeakEx   | 0.8              | 1.2 | 0.5 | -1.0 | 0.1  | 0.8 | 0.3  | 2.3 | 2.7 | 2.8 | 1.7 | 0.6 |
|                 | Recovery | 1.3              | 2.9 | 1.6 | -2.1 | -0.1 | 2.2 | 0.2  | 3.8 | 4.1 | 3.5 | 2.8 | 1.9 |
|                 | Recovery | 1.2              | 3.1 | 2.0 | -2.1 | -0.4 | 2.5 | 0.2  | 2.7 | 3.6 | 3.7 | 2.8 | 1.9 |
|                 | Recovery | 0.8              | 2.2 | 1.5 | -1.5 | -0.4 | 1.8 | 0.1  | 1.7 | 2.5 | 2.7 | 2.0 | 1.4 |
|                 | Recovery | 0.8              | 2.2 | 1.5 | -1.5 | -0.4 | 1.8 | 0.1  | 1.7 | 2.5 | 2.7 | 2.0 | 1.4 |
|                 | Recovery | 0.6              | 1.6 | 0.9 | -1.1 | -0.1 | 1.2 | 0.1  | 1.2 | 2.0 | 2.0 | 1.5 | 0.9 |
|                 | Recovery | 0.6              | 1.3 | 0.8 | -1.0 | -0.1 | 1.0 | 0.2  | 1.4 | 1.8 | 1.8 | 1.3 | 0.8 |
|                 | Recovery | 0.6              | 1.3 | 0.8 | -1.0 | -0.1 | 1.0 | 0.2  | 1.4 | 1.8 | 1.8 | 1.3 | 0.8 |
|                 | Recovery | 0.6              | 1.3 | 0.7 | -1.0 | -0.1 | 1.0 | 0.2  | 1.3 | 1.7 | 1.8 | 1.3 | 0.7 |

STI on Next Page

| STI | μVs      | I   | II   | III  | avR  | avL  | avF  | V1  | V2   | V3   | V4   | V5  | V6  |
|-----|----------|-----|------|------|------|------|------|-----|------|------|------|-----|-----|
|     | Supine   | 2.9 | 5.1  | 2.2  | -4.0 | 0.2  | 3.7  | 0.9 | 8.2  | 6.9  | 6.4  | 4.9 | 3.3 |
|     | Standing | 2.9 | 5.1  | 2.2  | -4.0 | 0.2  | 3.7  | 0.9 | 8.2  | 6.9  | 6.4  | 4.9 | 3.3 |
|     | HV       | 2.9 | 5.1  | 2.2  | -4.0 | 0.2  | 3.7  | 0.9 | 8.2  | 6.9  | 6.4  | 4.9 | 3.3 |
|     | ExStart  | 3.6 | 4.9  | 1.2  | -4.2 | 1.3  | 3.1  | 1.2 | 8.9  | 7.5  | 6.3  | 5.2 | 2.9 |
|     | Stage 1  | 2.6 | 3.8  | 1.2  | -3.2 | 0.8  | 2.5  | 1.2 | 6.3  | 8.9  | 5.8  | 2.9 | 1.9 |
|     | Stage 2  | 3.1 | 2.9  | -0.3 | -3.0 | 1.9  | 1.3  | 3.0 | 8.5  | 10.6 | 5.7  | 2.5 | 1.8 |
|     | PeakEx   | 1.1 | -0.3 | -1.2 | -0.4 | 1.2  | -0.7 | 2.8 | 6.7  | 5.8  | 2.3  | 0.9 | 0.0 |
|     | Recovery | 5.1 | 12.3 | 7.3  | -8.7 | -1.0 | 9.7  | 1.6 | 11.7 | 15.5 | 12.4 | 8.3 | 5.6 |
|     | Recovery | 3.0 | 5.4  | 2.4  | -4.1 | 0.3  | 3.9  | 1.7 | 9.9  | 10.8 | 7.3  | 4.9 | 2.8 |
|     | Recovery | 2.1 | 2.5  | 0.5  | -2.2 | 0.7  | 1.6  | 0.6 | 5.6  | 6.8  | 3.6  | 1.8 | 1.1 |
|     | Recovery | 2.3 | 1.9  | -0.3 | -2.1 | 1.4  | 0.9  | 0.9 | 5.8  | 5.9  | 4.0  | 2.3 | 1.1 |
|     | Recovery | 2.0 | 1.8  | -0.2 | -1.8 | 1.2  | 0.8  | 0.6 | 5.2  | 5.1  | 2.6  | 1.2 | 1.0 |
|     | Recovery | 2.3 | 1.6  | -0.9 | -2.0 | 1.6  | 0.3  | 0.4 | 5.9  | 5.0  | 3.2  | 2.0 | 0.8 |

Issue Date: 24/12/2011



भारत सरकार  
Government of India

संदीप परमार

Sandeep Parmar

जन्म तिथि / DOB : 29/03/1995

पुरुष / Male



7593

मेरा आधार, मेरी पहचान



*Sandeep Parmar*

6082  
Dr. Nand Kishore Gaurani  
MD-Physician & Cardiologist  
RMC No.-207  
JODIPUR



**Complete Diagnostic Solution**  
**X-RAY CHEST PA-VIEW**

NAME : SANDEEP PARMAR  
REF. BY: BOB

AGE-28 SEX : MALE  
DATE : 09.-06-2023

BOTH LUNG - PARENCHYMA.  
BOTH C.P ANGLES - NORMAL.  
CARDIAC SHADOW IS WITHIN - NORMAL LIMITS.  
DOMES OF DIAPHRAGM - NORMAL.  
BONY CAGE - NORMAL.  
MEDIA STERNUM CENTRAL  
/.'L'./  
THORACIC INLET - NORMAL.

IMPRESSION :-  
NORMAL CHEST PA-VIEW.

DR. RAKESH GAUR (M.D)  
(RADIO LOGIST) R.M.C NO. 5698

Dr. Rakesh Gaur  
MD. Radiology  
R.M.C. No. 5698

ई.सी.जी. | डिजीटल एक्सरे | टी. एम. टी. | ई. ई. जी. | ई. एम. जी. | एन. सी. वी. | बेरा | पी. एफ. टी. | ऑडियोमेट्री

ब्रह्म बाग, पुष्पक कोरियर के पास, ईदगाह रोड, जालोरी गेट, जोधापुर (राज.)

फोन : 0291-2620214 E-mail : srdmedical@gmail.com

THIS REPORT IS NOT VALID FOR MEDICO LEGAL PURPOSES



## MEDICAL CERTIFICATE

NAME : SANDEEP PARMAR . DATE-09-06-2023  
AGE/SEX: 28Yrs/MALE

HEIGHT-173CMS  
BP -120/80

WEIGHT-82  
PULSE- 76

BMI-27.40

EYE SIGHT- BOTH EYESIGHT NORMAL.

NORMAL COLOUR VISION.

TEETH AND GUMS ARE HEALTHY.

THIS IS TO CERTIFY THAT MR.SANDEEP PARMAR  
IS MEDICALLY & PHYSICALLY FIT & FINE FOR  
PERFORMING ALL TYPE OF PROFESSIONAL  
WORK.

Dr. Nand Kishore Chhangani  
Physician & Cardiologist  
RMO  
JODHPUR

ई.सी.जी. | डिजिटल एक्सरे | टी. एम. टी. | ई. ई. जी. | ई. एम. जी. | एन. सी. वी. | बेरा | पी. एफ. टी. | ऑडियोमेट्री

ब्रह्म बाग, पुष्पक कोरियर के पास, ईदगाह रोड, जालोरी गेट, जोधापुर (राज.)

फोन : 0291-2620214 E-mail : srdmedical@gmail.com

THIS REPORT IS NOT VALID FOR MEDICO LEGAL PURPOSES



Pt Name : sandeep parmar  
Ref By. : Dr.  
Serial No : 16056

Age : 28 Yrs.  
Sex : Male  
Date : 09/06/2023 .

### STOOL EXAMINATION REPORT

| Test               | Result |
|--------------------|--------|
| <b>PHYSICAL</b>    |        |
| COLOUR             | YELLOW |
| CONSISTENCY        | SOLID  |
| <b>MICROSCOPIC</b> |        |
| PUS CELLS          | NIL    |
| RED BLOOD CELLS    | NIL    |
| EPITHELIAL CELLS   | NIL    |
| BACTERIAL FLORA    | NORMAL |
| HELMINTHIC OVA     | NIL    |
| PROTOZOA           | NIL    |

[TECHNOLOGIST]

END OF REPORT

[PATHOLOGIST]

Dr. V. K. Malhotra  
MD Path & Micro.  
RMG No. : 977



ई.सी.जी. | डिजिटल एक्सरे | टी. एम. टी. | ई. ई. जी. | ई. एम. जी. | एन. सी. वी. | बेरा | पी. एफ. टी. | ऑडियोमैट्री

ब्रह्म बाग, पुष्पक कोरियर के पास, ईदगाह रोड, जालोरी गेट, जोधपुर (राज.)

फोन : 0291-2620214 E-mail : srdmedical@gmail.com

THIS REPORT IS NOT VALID FOR MEDICO LEGAL PURPOSES





Pt Name : sandeep parmar  
Ref By. : Dr.  
Serial No : 16056

Age : 28 Yrs.  
Sex : Male  
Date : 09/06/2023

### URINE EXAMINATION REPORT

| Test         | Result(s) |
|--------------|-----------|
| CHEMICAL     |           |
| SUGAR - (F)  | NIL       |
| SUGAR - (PP) | NIL       |

  
[TECHNOLOGIST]

END OF REPORT

  
Dr. V. K. Malhotra  
MD - Micro.  
RMC No. 16057  
[PATHOLOGIST]

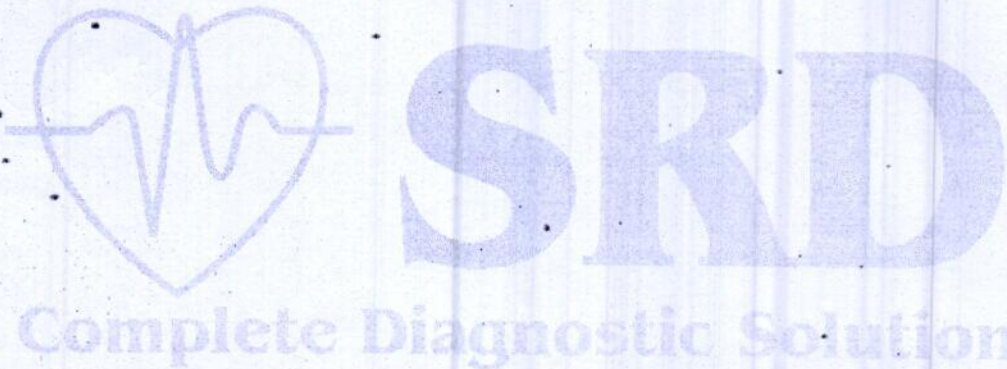

ई.सी.जी. | डिजीटल एक्सरे | टी.एम.टी. | ई.ई.जी. | ई.एम.जी | एन.सी.वी. | बेरा | पी.एफ.टी. | ऑडियोमैट्री

ब्रह्म बाग, पुष्पक कोरियर के पास, इंदगाह रोड़, जालोरी गेट, जोधपुर (राज.)

फोन : 0291-2620214 E-mail : srdmedical@gmail.com

THIS REPORT IS NOT VALID FOR MEDICO LEGAL PURPOSES



# SRD

## Complete Diagnostic Solution



| Client Name    | Mr SANDEEP PARMAR | Sex/Age  | 28 Year / Male |
|----------------|-------------------|----------|----------------|
| IC Name        | REF By.           | TPA Name |                |
| Date           | 09 Jun 2023       | Lab No.  | 19688          |
| Reporting Date | 09 Jun 2023       | Remark   |                |
| Test Name      | Result            | Unit     | Ref-Range      |

### HEMATOLOGY

|                                 |       |       |         |
|---------------------------------|-------|-------|---------|
| Glycosylated Hemoglobin (HbA1C) | 4.7   | %     | -       |
| ABG(Average Blood Glucose)      | 88.19 | MG/DL | - MG/DL |

Methodology: Ion exchange H.P.L.C. Using instrument: D-10 with EDTA

### Hemoglobin A1C % Degree of Glucose Control

- > 8                      Action suggested
- <7                        Goal
- < 6                        Non – Diabetic level

### Clinical Information:

Glycated hemoglobin testing is recommended for both (a) checking blood sugar control in people who might be pre-diabetic and (b) monitoring blood sugar control in patients with more elevated levels, termed diabetes mellitus. The American diabetes association guidelines suggest that the Glycosylated hemoglobin test be performed at least two times a year in patients with diabetes that are meeting treatment goals (and that have stable glycemic control) and quarterly in patients with diabetes whose therapy has changed or that are not meeting glycemic goals. Glycated hemoglobin measurement is not appropriate where there has been a change in diet or treatment within 6 weeks. Hence, people with recent blood loss, hemolytic anemia, or genetic differences in the hemoglobin molecule (hemoglobinopathy) such as sickle-cell disease and other conditions, as well as those that have donated blood recently are not suitable for this test.

\*\*\*\*\*End Of Reports\*\*\*\*\*

### BIO - CHEMISTRY

|                         |       |       |            |
|-------------------------|-------|-------|------------|
| BUN/SR.CREATININE RATIO | 12.38 | Ratio | 6-25 Ratio |
|-------------------------|-------|-------|------------|

\*\*\*\*\*End Of Reports\*\*\*\*\*

Complete Diagnostic Solution

|              |               |             |
|--------------|---------------|-------------|
| TECHNOLOGIST | Lab. INCHARGE | PATHOLOGIST |
|--------------|---------------|-------------|

Dr. K. Malhotra  
MD - Pathology & Micro.  
RMC No. 977

ई.सी.जी. | डिजिटल एक्सरे | टी. एम. टी. | ई. ई. जी. | ई. एम. जी. | एन. सी. वी. | बेरा | पी. एफ. टी. | ऑडियोमैट्री

\* ब्रह्म बाग, पुष्पक कोरियर के पास, इंदगाह रोड़, जालोरी गेट, जोधापुर (राज.)  
फोन : 0291-2620214. E-mail : srdmedical@gmail.com

THIS REPORT IS NOT VALID FOR MEDICO LEGAL PURPOSES



# SRD

## Complete Diagnostic Solution



|                |                   |          |                |
|----------------|-------------------|----------|----------------|
| Client Name    | Mr SANDEEP PARMAR | Sex/Age  | 28 Year / Male |
| IC Name        | REF By.           | TPA Name |                |
| Date           | 09 Jun 2023       | Lab No.  | 19688          |
| Reporting Date | 09 Jun 2023       | Remark   |                |

| Test Name | Result | Unit | Ref-Range |
|-----------|--------|------|-----------|
|-----------|--------|------|-----------|

### HEMATOLOGY

|                                     |                |            |                    |
|-------------------------------------|----------------|------------|--------------------|
| <b>COMPLETE BLOOD COUNT</b>         |                |            |                    |
| HAEMOGLOBIN                         | 14.2           | GM%        | 13-18 GM%          |
| TOTAL LEUCOCYTE COUNT               | 7600           | /Cumm      | 4000-11000 /Cumm   |
| <b>DIFFERENTIAL LEUCOCYTE COUNT</b> |                |            |                    |
| PLOYMORPHS                          | 61.1           | %          | 40-70 %            |
| LYMPHOCYTES                         | 31.3           | %          | 20-40 %            |
| EOSINOPHILS                         | 5.6            | %          | 0-6 %              |
| MONOCYTES                           | 2.0            | %          | 0-8 %              |
| BASOPHILES                          | 00             | %          | 0-2 %              |
| RBC                                 | 5.36           | Lakh/Cumm/ | 3.5-5.5 Lakh/Cumm/ |
| PLATELETS COUNT                     | 2.31           | Lakh/Cumm  | 1.5-4 Lakh/Cumm    |
| HCT                                 | 43.6           | %          | 34-48 %            |
| MCV                                 | 81.34          | fl         | 30-100 fl          |
| MCH                                 | <b>26.49</b>   | pg         | 27-32 pg           |
| MCHC                                | 32.57          | g/dl       | 32-36 g/dl         |
| ESR                                 | 16             | mm/1Hrs    | 0-20 mm/1Hrs       |
| ABO RH-FACTOR                       | B (+) POSITIVE |            |                    |

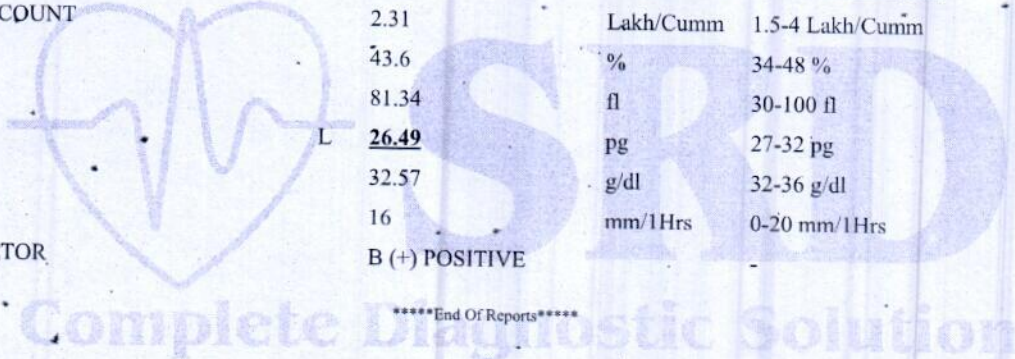

\*\*\*\*\*End Of Reports\*\*\*\*\*

|                  |               |                 |
|------------------|---------------|-----------------|
| <br>TECHNOLOGIST | Lab. INCHARGE | <br>PATHOLOGIST |
|------------------|---------------|-----------------|

Dr. K. Malhotra  
 MD Pathology & Micro.  
 RMC No. 1977

ई.सी.जी. | डिजीटल एक्सरे | टी. एम. टी. | ई. ई. जी. | ई. एम. जी. | एन. सी. वी. | बेरा | पी. एफ. टी. | ऑडियोमैट्री

ब्रह्म बाग, पुष्पक कोरियर के पास, इंदगाह रोड, जालोरी गेट, जोधापुर (राज.)

फोन : 0291-2620214 E-mail : srdmedical@gmail.com

THIS REPORT IS NOT VALID FOR MEDICO LEGAL PURPOSES



# SRD

**Complete Diagnostic Solution**



|                |                   |          |                |
|----------------|-------------------|----------|----------------|
| Client Name    | Mr SANDEEP PARMAR | Sex/Age  | 28 Year / Male |
| IC Name        | REF By.           | TPA Name |                |
| Date           | 09 Jun 2023       | Lab No.  | 19688          |
| Reporting Date | 09 Jun 2023       | Remark   |                |

| Test Name | Result | Unit | Ref-Range |
|-----------|--------|------|-----------|
|-----------|--------|------|-----------|

**BIO-CHEMISTRY**

|                            |          |           |                  |
|----------------------------|----------|-----------|------------------|
| BLOOD SUGAR (F)            | 91.6     | mg/dl     | 60-110 mg/dl     |
| BLOOD SUGAR                | 126.9    | mg/dl     | 60-160 mg/dl     |
| SERUM CREATININE           | 1.13     | mg/dl     | 0.6-1.4 mg/dl    |
| SERUM URIC ACID            | 3.11     | mg%       | 3-6.5 mg%        |
| <b>LIPID PROFILE</b>       |          |           |                  |
| CHOLESTEROL                | 215.6    | mg/dl     | 130-250 mg/dl    |
| TRIGLYCERIDES              | 141.9    | mg/dl     | 60-170 mg/dl     |
| HDL-CHOLESTEROL            | 53.50    | mg/dl     | 30-70 mg/dl      |
| LDL-CHOLESTEROL            | 133.72   | mg/dl     | 65-160 mg/dl     |
| VLDL                       | 28.38    | mg/dl     | 0-35 mg/dl       |
| CHO/HDL RATIO              | 4.03     | mg/dl     | 3.8-5.8 mg/dl    |
| LDL/HDL RATIO              | 2.50     | Ratio     | 1.5-3.5 Ratio    |
| <b>LIVER FUNCTION TEST</b> |          |           |                  |
| BILIRUBIN (TOTAL)          | 0.64     | mg/dl     | 0.3-1.3 mg/dl    |
| BILIRUBIN (DIRECT)         | 0.16     | mg/dl     | 0-0.3 mg/dl      |
| BILIRUBIN (IN-DIRECT)      | 0.48     | mg/dl     | 0.1-0.9 mg/dl    |
| SGOT (AST)                 | 21.6     | Units/Lit | 5-40 Units/Lit   |
| SGPT (ALT)                 | 30.1     | Units/Lit | 5-40 Units/Lit   |
| ALKALINE PHOSPHATSE        | 81.4     | Units/Lit | 65-306 Units/Lit |
| TOTAL PROTEIN              | 6.77     | g/dl      | 6.1-8.6 g/dl     |
| ALBUMIN                    | 3.91     | g/dl      | 3.5-5 g/dl       |
| GLOBULIN                   | 2.86     | mg/dl     | 2.3-3.5 mg/dl    |
| A/G RATIO                  | 1.37 : 1 | mg/dl     | 1-2.3 mg/dl      |
| GGT                        | 36       | IU/L      | 4-54 IU/L        |
| BUN                        | 14       | mg/dl     | 12-40 mg/dl      |

\*\*\*\*\*End Of Reports\*\*\*\*\*

TECHNOLOGIST

Lab. INCHARGE

PATHOLOGIST

ई.सी.जी. | डिजिटल एक्सरे - टी. एम. टी. | ई. ई. जी. | ई. एम. जी. | एन. सी. वी. | बेरा | पी. एफ. टी. | ऑडियोमैट्री

ब्रह्म बाग, पुष्पक कोरियर के पास, इंदगाह रोड, जालोरी गेट, जोधापुर (राज.)

फोन : 0291-2620214 E-mail : srdmedical@gmail.com

THIS REPORT IS NOT VALID FOR MEDICO LEGAL PURPOSES



# SRD

**Complete Diagnostic Solution**



|                |                   |          |                |
|----------------|-------------------|----------|----------------|
| Client Name    | Mr SANDEEP PARMAR | Sex/Age  | 28 Year / Male |
| IC Name        | REF By.           | TPA Name |                |
| Date           | 09 Jun 2023       | Lab No.  | 19688          |
| Reporting Date | 09 Jun 2023       | Remark   |                |

| Test Name | Result | Unit | Ref-Range |
|-----------|--------|------|-----------|
|-----------|--------|------|-----------|

### URINE EXAMINATION REPORT

**PHYSICAL EXAMINATION**

|            |        |
|------------|--------|
| COLOUR     | YELLOW |
| REACTION   | ACIDIC |
| PH         | 6.5    |
| DEPOSITE   | ABSENT |
| APPEARANCE | CLEAR  |

**CHEMICAL EXAMINATION**

|            |        |
|------------|--------|
| ALBUMIN    | ABSENT |
| SUGAR      | ABSENT |
| BILE SALTS | ABSENT |
| KITONES    | ABSENT |
| SPEC.GRAV  | 1.030  |

**MICROSCOPIC EXAMINATION**

|                  |     |
|------------------|-----|
| PUS CELLS        | 0-2 |
| RBCs CELLS       | NIL |
| EPITHELIAL CELLS | 1-1 |
| CASTs            | NIL |
| CRYSTAL :-       | NIL |
| BACTERIA         | NIL |

\*\*\*\*\*End Of Reports\*\*\*\*\*

|              |               |             |
|--------------|---------------|-------------|
| TECHNOLOGIST | Lab. INCHARGE | PATHOLOGIST |
|--------------|---------------|-------------|

Dr. V. S. Malhotra  
 MD - Pathology  
 RMC No. : 977

ई.सी.जी. | डिजीटल एक्सरे | टी. एम. टी. | ई. ई. जी. | ई. एम. जी. | एन. सी. वी. | बेरा | पी. एफ. टी. | ऑडियोमैट्री

ब्रह्म बाग, पुष्पक कोरियर के पास, ईदगाह रोड, जालोरी गेट, जोधापुर (राज.)

फोन : 0291-2620214 E-mail : srdmedical@gmail.com

THIS REPORT IS NOT VALID FOR MEDICO LEGAL PURPOSES



# SRD

## Complete Diagnostic Solution

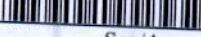

|                |                   |   |                |
|----------------|-------------------|---|----------------|
| Client Name    | Mr SANDEEP PARMAR |  |                |
| IC Name        | REF By.           | Sex/Age   | 28 Year / Male |
| Date           | 09 Jun 2023       | TPA Name  |                |
| Reporting Date | 09 Jun 2023       | Lab No.   | 19688          |
| Test Name      | Result            | Unit  | Ref-Range      |

### THYROID PROFILE

### HARMONES

|     |      |        |                 |
|-----|------|--------|-----------------|
| T3  | 1.42 | ng/ml  | 0.6-1.81 ng/ml  |
| T4  | 6.12 | ug/dl  | 4.5-12.6 ug/dl  |
| TSH | 2.19 | uIU/ml | 0.35-5.5 uIU/ml |

#### Interpretation of TSH :

Kindly correlate with age & clinical findings.  
Biological reference range:

Children: Pregnancy:

1 - 2 days 3.20 - 34.6 uIU/ml 1<sup>st</sup> Trimester : 0.10 - 2.50

3 - 4 days 0.70 - 15.4 uIU/ml 2<sup>nd</sup> Trimester : 0.20 - 3.00

15 days - 5 mths 1.70 - 9.10 uIU/ml 3<sup>rd</sup> Trimester : 0.30 - 3.00

5 mths - 20 yrs 0.70 - 6.40 uIU/ml

Primary malfunction of the thyroid gland may result in excessive (hyper) or low(hypo) release of T3 or T4.

In additional, as TSH directly affect thyroid function, malfunction of the pituitary or the hypothalamus influences the thyroid gland activity.

Disease in any portion of the thyroid-pituitary-hypothalamus system may influence the level of T3 and T4 in the blood.

In Primary hypothyroidism, TSH levels are significantly elevated, while in secondary and tertiary hypothyroidism, TSH levels may be low.

In addition, In Euthyroid sick Syndrom, multiple alterations in serum thyroid function test findings have been recognized.

\*\*\*\*\*End Of Reports\*\*\*\*\*

Complete Diagnostic Solution

TECHNOLOGIST

Lab. INCHARGE

PATHOLOGIST

Dr. V. Malhotra  
MD - Pathology  
RMC No.: 977

ई.सी.जी. | डिजिटल एक्सरे | टी. एम. टी. | ई. ई. जी. | ई. एम. जी. | एन. सी. वी. | बेरा | पी. एफ. टी. | ऑडियोमैट्री

ब्रह्म बाग, पुष्पक कोरियर के पास, इंदगाह रोड, जालोरी गेट, जोधापुर (राज.)

फोन : 0291-2620214 E-mail : srdmedical@gmail.com

THIS REPORT IS NOT VALID FOR MEDICO LEGAL PURPOSES

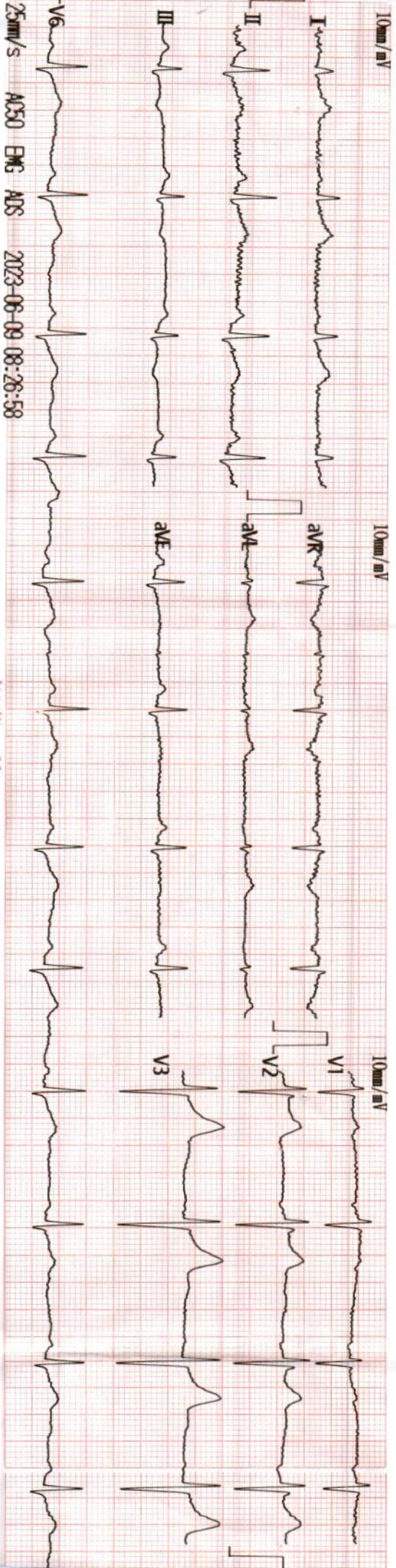

25mm/s A050 EMG A05 2023-06-09 08:26:58

*Sandeep Razma*

Vent. Rate(BPM): 63

<ECG Analysis Result>:

9/6/23

PR Int.(ms) : 150  
 P/QRS/T Int.(ms) : 106 100 199  
 QT/QTc Int.(ms) : 404 416  
 P/QRS/T Axis(Deg.) : 78 44 14  
 RV1/SV5 Amp.(mV) : 0.21 0.57  
 RV5/SV1 Amp.(mV) : 0.34 0.62

800 Normal Sinus Rhythm  
 500 FSR Pattern in V1/V2  
 \*\*\* Borderline Normal ECG \*\*\*

*Dr. Mark Kishore Chintamani*  
 MD-Physician & Cardiologist  
 MD-PAC No.-2021  
 Note: Unconfirmed Report. Need to Review.

*Sandeep Razma*

Technician :

> 99990005394 --Y / cm/Kg / mmHg