

PATIENT NAME : MRS SUJA S
REF. DOCTOR : SELF
CODE/NAME & ADDRESS : CA00010147 -

 MEDIWHEEL ARCOFEMI HEALTHCARE LIMITED
 F701A, LADO SARAI, NEW DELHI,SOUTH DELHI,
 DELHI,
 SOUTH DELHI 110030
 8800465156

ACCESSION NO : 4182WG008187
PATIENT ID : MRSSF2207874182
CLIENT PATIENT ID:
ABHA NO :
AGE/SEX : 36 Years Female
DRAWN :
RECEIVED : 22/07/2023 08:58:06
REPORTED : 24/07/2023 08:03:37

Test Report Status	<u>Preliminary</u>	Results	Biological Reference Interval	Units
--------------------	--------------------	---------	-------------------------------	-------

MEDIWHEEL HEALTH CHECKUP BELOW 40(F)TMT
TREADMILL TEST

TREADMILL TEST REPORT GIVEN

PHYSICAL EXAMINATION

PHYSICAL EXAMINATION REPORT GIVEN



DR NISHA UNNI, MBBS,MD
(RD),DNB (Reg.No:50162)
Consultant Radiologist

View Details



View Report

PERFORMED AT :

 DDRC SRL DIAGNOSTICS LTD
 ASTER SQUARE BUILDING, ULLOOR,
 MEDICAL COLLEGE P.O
 TRIVANDRUM, 695011
 KERALA, INDIA
 Tel : 93334 93334, Fax : CIN - U85190MH2006PTC161480
 Email : customercare.ddrc@agilus.in

Patient Ref. No. 66600005287230

PATIENT NAME : MRS SUJA S

REF. DOCTOR : SELF

CODE/NAME & ADDRESS : CA00010147 -

MEDIWHEEL ARCOFEMI HEALTHCARE LIMITED
F701A, LADO SARAI, NEW DELHI, SOUTH DELHI,
DELHI,
SOUTH DELHI 110030
8800465156ACCESSION NO : **4182WG008187**

PATIENT ID : MRSSF2207874182

CLIENT PATIENT ID:

ABHA NO :

AGE/SEX : 36 Years Female

DRAWN :

RECEIVED : 22/07/2023 08:58:06

REPORTED : 24/07/2023 08:03:37

Test Report Status	Preliminary	Results	Units
--------------------	-------------	---------	-------

MEDIWHEEL HEALTH CHECKUP BELOW 40(F)TMT**ECG WITH REPORT****REPORT**

REPORT GIVEN

USG ABDOMEN AND PELVIS**REPORT**

REPORT GIVEN

CHEST X-RAY WITH REPORT**REPORT**

REPORT GIVEN

HAEMATOLOGY - CBC**MEDIWHEEL HEALTH CHECKUP BELOW 40(F)TMT****BLOOD COUNTS, EDTA WHOLE BLOOD**

HEMOGLOBIN	12.6	12.0 - 15.0	g/dL
RED BLOOD CELL COUNT	4.27	3.80 - 4.80	mil/ μ L
WHITE BLOOD CELL COUNT	5.00	4.0 - 10.0	thou/ μ L
PLATELET COUNT	267	150 - 410	thou/ μ L

RBC AND PLATELET INDICES

HEMATOCRIT	38.0	36.0 - 46.0	%
MEAN CORPUSCULAR VOL	89.0	83.0 - 101	fL
MEAN CORPUSCULAR HGB.	29.5	27.0 - 32.0	pg
MEAN CORPUSCULAR HEMOGLOBIN CONCENTRATION	33.2	31.50 - 34.50	g/dL

*Nisha*DR NISHA UNNI, MBBS, MD
(RD), DNB (Reg.No:50162)
Consultant Radiologist*Vaishali*DR. VAISHALI RAJAN, MBBS DCP
(Pathology)
(Reg No - TCC 27150)
HOD - HAEMATOLOGY

View Details



View Report

Page 2 Of 9

PERFORMED AT :DDRC SRL DIAGNOSTICS LTD
ASTER SQUARE BUILDING, ULLOOR,
MEDICAL COLLEGE P.O
TRIVANDRUM, 695011
KERALA, INDIA
Tel : 93334 93334, Fax : CIN - U85190MH2006PTC161480
Email : customercare.ddrc@agilus.in

Patient Ref. No. 66600005287230

PATIENT NAME : MRS SUJA S

REF. DOCTOR : SELF

CODE/NAME & ADDRESS : CA00010147 -

MEDIWHEEL ARCOFEMI HEALTHCARE LIMITED
F701A, LADO SARAI, NEW DELHI, SOUTH DELHI,
DELHI,
SOUTH DELHI 110030
8800465156

ACCESSION NO : **4182WG008187**

PATIENT ID : MRSSF2207874182

CLIENT PATIENT ID:

ABHA NO :

AGE/SEX : 36 Years Female

DRAWN :

RECEIVED : 22/07/2023 08:58:06

REPORTED : 24/07/2023 08:03:37

Test Report Status	Preliminary	Results	Units
--------------------	-------------	---------	-------

RED CELL DISTRIBUTION WIDTH	12.5	11.60 - 14.0	%
MENTZER INDEX	20.8		
MEAN PLATELET VOLUME	8.5	6.80 - 10.90	fL

WBC DIFFERENTIAL COUNT

SEGMENTED NEUTROPHILS	49	40.0 - 80.0	%
LYMPHOCYTES	41 High	20.0 - 40.0	%
MONOCYTES	3	2.0 - 10.0	%
EOSINOPHILS	7 High	1.0 - 6.0	%
BASOPHILS	0	0.0 - 1.0	%
ABSOLUTE NEUTROPHIL COUNT	2.46	2.0 - 7.0	thou/ μ L
ABSOLUTE LYMPHOCYTE COUNT	2.03	1.0 - 3.0	thou/ μ L
ABSOLUTE MONOCYTE COUNT	0.13 Low	0.20 - 1.0	thou/ μ L
ABSOLUTE EOSINOPHIL COUNT	0.35	0.02 - 0.50	thou/ μ L
ABSOLUTE BASOPHIL COUNT	0.00 Low	0.02 - 0.10	thou/ μ L
NEUTROPHIL LYMPHOCYTE RATIO (NLR)	1.2		

ERYTHROCYTE SEDIMENTATION RATE (ESR), WHOLE BLOOD

SEDIMENTATION RATE (ESR)	21 High	0 - 20	mm at 1 hr
--------------------------	----------------	--------	------------

SUGAR URINE - POST PRANDIAL

SUGAR URINE - POST PRANDIAL	NOT DETECTED	NOT DETECTED
-----------------------------	--------------	--------------

SUGAR URINE - FASTING

SUGAR URINE - FASTING	NOT DETECTED	NOT DETECTED
-----------------------	--------------	--------------



DR. VAISHALI RAJAN, MBBS DCP
(Pathology)
(Reg No - TCC 27150)
HOD - HAEMATOLOGY

Page 3 Of 9



View Details



View Report

PERFORMED AT :

DDRC SRL DIAGNOSTICS LTD
ASTER SQUARE BUILDING, ULLOOR,
MEDICAL COLLEGE P.O
TRIVANDRUM, 695011
KERALA, INDIA
Tel : 93334 93334, Fax : CIN - U85190MH2006PTC161480
Email : customercare.ddrc@agilus.in



Patient Ref. No. 66600005287230

PATIENT NAME : MRS SUJA S

REF. DOCTOR : SELF

CODE/NAME & ADDRESS : CA00010147 -

MEDIWHEEL ARCOFEMI HEALTHCARE LIMITED
F701A, LADO SARAI, NEW DELHI, SOUTH DELHI,
DELHI,
SOUTH DELHI 110030
8800465156ACCESSION NO : **4182WG008187**

PATIENT ID : MRSSF2207874182

CLIENT PATIENT ID:

ABHA NO :

AGE/SEX : 36 Years Female

DRAWN :

RECEIVED : 22/07/2023 08:58:06

REPORTED : 24/07/2023 08:03:37

Test Report Status	Preliminary	Results	Units
--------------------	-------------	---------	-------

IMMUNOHAEMATOLOGY

MEDIWHEEL HEALTH CHECKUP BELOW 40(F)TMT**ABO GROUP & RH TYPE, EDTA WHOLE BLOOD**

ABO GROUP	TYPE A
RH TYPE	POSITIVE

METHOD : COLUMN AGGLUTINATION TECHNOLOGY

BIO CHEMISTRY

MEDIWHEEL HEALTH CHECKUP BELOW 40(F)TMT**BLOOD UREA NITROGEN (BUN), SERUM**

BLOOD UREA NITROGEN	10	Adult(<60 yrs) : 6 to 20	mg/dL
---------------------	----	--------------------------	-------

BUN/CREAT RATIO

BUN/CREAT RATIO	11.4
-----------------	------

CREATININE, SERUM

CREATININE	0.88	18 - 60 yrs : 0.6 - 1.1	mg/dL
------------	------	-------------------------	-------

GLUCOSE, POST-PRANDIAL, PLASMA

GLUCOSE, POST-PRANDIAL, PLASMA	88	Diabetes Mellitus : > or = 200mg/dL Impaired Glucose tolerance/ Prediabetes : 140 - 199. Hypoglycemia : < 55.
--------------------------------	----	--

*Astha Yadav*DR. ASTHA YADAV, MD
Biochemistry
(Reg No - DMC/R/20690)
CONSULTANT BIOCHEMIST*Vaishali*DR. VAISHALI RAJAN, MBBS DCP
(Pathology)
(Reg No - TCC 27150)
HOD - HAEMATOLOGY

View Details



View Report

Page 4 Of 9

PERFORMED AT :DDRC SRL DIAGNOSTICS LTD
ASTER SQUARE BUILDING, ULLOOR,
MEDICAL COLLEGE P.O
TRIVANDRUM, 695011
KERALA, INDIA
Tel : 93334 93334, Fax : CIN - U85190MH2006PTC161480
Email : customercare.ddrc@agilus.in

Patient Ref. No. 66600005287230

PATIENT NAME : MRS SUJA S		REF. DOCTOR : SELF	
CODE/NAME & ADDRESS : CA00010147 - MEDIWHEEL ARCOFEMI HEALTHCARE LIMITED F701A, LADO SARAI, NEW DELHI,SOUTH DELHI, DELHI, SOUTH DELHI 110030 8800465156	ACCESSION NO : 4182WG008187	AGE/SEX : 36 Years Female	
	PATIENT ID : MRSSF2207874182	DRAWN :	
	CLIENT PATIENT ID:	RECEIVED : 22/07/2023 08:58:06	
	ABHA NO :	REPORTED : 24/07/2023 08:03:37	

Test Report Status	Preliminary	Results	Units
--------------------	-------------	---------	-------

GLUCOSE FASTING,FLUORIDE PLASMA

GLUCOSE, FASTING, PLASMA	86	Diabetes Mellitus : > or = 126mg/dL Impaired fasting Glucose/ Prediabetes : 101 - 125. Hypoglycemia : < 55.
--------------------------	----	--

GLYCOSYLATED HEMOGLOBIN(HBA1C), EDTA WHOLE BLOOD

GLYCOSYLATED HEMOGLOBIN (HBA1C)	5.3	Normal : 4.0 - 5.6%. Non-diabetic level : < 5.7%. Diabetic : >6.5%
		Glycemic control goal More stringent goal : < 6.5 %. General goal : < 7%. Less stringent goal : < 8%.

MEAN PLASMA GLUCOSE	105.4	Glycemic targets in CKD :- If eGFR > 60 : < 7%. If eGFR < 60 : 7 - 8.5%. < 116.0 mg/dL
---------------------	-------	---

LIVER FUNCTION TEST WITH GGT

BILIRUBIN, TOTAL	1.18	General Range : < 1.1 mg/dL
BILIRUBIN, DIRECT	0.35	General Range : < 0.3 mg/dL
BILIRUBIN, INDIRECT	0.83	0.1 - 1.0 mg/dL
TOTAL PROTEIN	7.4	Ambulatory : 6.4 - 8.3 g/dL Recumbant : 6 - 7.8
ALBUMIN	5.0	20-60yrs : 3.5 - 5.2 g/dL
GLOBULIN	2.4	2.0 - 3.5 g/dL

DR. ASTHA YADAV, MD
Biochemistry
(Reg No - DMC/R/20690)
CONSULTANT BIOCHEMIST



View Details



View Report

PERFORMED AT :

DDRC SRL DIAGNOSTICS LTD
ASTER SQUARE BUILDING, ULLLOOR,
MEDICAL COLLEGE P.O
TRIVANDRUM, 695011
KERALA, INDIA
Tel : 93334 93334, Fax : CIN - U85190MH2006PTC161480
Email : customercare.ddrc@agilus.in



Patient Ref. No. 66600005287230

PATIENT NAME : MRS SUJA S **REF. DOCTOR : SELF**

CODE/NAME & ADDRESS : CA00010147 - MEDIWHEEL ARCOFEMI HEALTHCARE LIMITED F701A, LADO SARAI, NEW DELHI,SOUTH DELHI, DELHI, SOUTH DELHI 110030 8800465156	ACCESSION NO : 4182WG008187 PATIENT ID : MRSSF2207874182 CLIENT PATIENT ID: ABHA NO :	AGE/SEX : 36 Years Female DRAWN : RECEIVED : 22/07/2023 08:58:06 REPORTED : 24/07/2023 08:03:37
---	---	--

Test Report Status	Preliminary	Results	Units
--------------------	-------------	---------	-------

ALBUMIN/GLOBULIN RATIO	2.1	1.0 - 2.1	RATIO
ASPARTATE AMINOTRANSFERASE (AST/SGOT)	23	Adults : < 33	U/L
ALANINE AMINOTRANSFERASE (ALT/SGPT)	25	Adults : < 34	U/L
ALKALINE PHOSPHATASE	51	Adult (<60yrs) : 35 - 105	U/L
GAMMA GLUTAMYL TRANSFERASE (GGT)	17	Adult (female) : < 40	U/L

TOTAL PROTEIN, SERUM

TOTAL PROTEIN	7.4	Ambulatory : 6.4 - 8.3 Recumbant : 6 - 7.8	g/dL
---------------	-----	---	------

URIC ACID, SERUM

URIC ACID	5.3	Adults : 2.4-5.7	mg/dL
-----------	-----	------------------	-------

BIOCHEMISTRY - LIPID

MEDIWHEEL HEALTH CHECKUP BELOW 40(F)TMT

LIPID PROFILE, SERUM

CHOLESTEROL	223	Desirable : < 200 Borderline : 200-239 High : >or= 240	mg/dL
TRIGLYCERIDES	149	Normal : < 150 High : 150-199 Hypertriglyceridemia : 200-499 Very High : > 499	mg/dL
HDL CHOLESTEROL	42	General range : 40-60	mg/dL
LDL CHOLESTEROL, DIRECT	164 High	Optimum : < 100 Above Optimum : 100-139 Borderline High : 130-159 High : 160-189 Very High : >or= 190	mg/dL

DR. ASTHA YADAV, MD
Biochemistry
(Reg No - DMC/R/20690)
CONSULTANT BIOCHEMIST



View Details



View Report

PERFORMED AT :

DDRC SRL DIAGNOSTICS LTD
ASTER SQUARE BUILDING, ULLOOR,
MEDICAL COLLEGE P.O
TRIVANDRUM, 695011
KERALA, INDIA
Tel : 93334 93334, Fax : CIN - U85190MH2006PTC161480
Email : customercare.ddrc@agilus.in



Patient Ref. No. 66600005287230

PATIENT NAME : MRS SUJA S **REF. DOCTOR : SELF**

CODE/NAME & ADDRESS : CA00010147 - MEDIWHEEL ARCOFEMI HEALTHCARE LIMITED F701A, LADO SARAI, NEW DELHI,SOUTH DELHI, DELHI, SOUTH DELHI 110030 8800465156	ACCESSION NO : 4182WG008187	AGE/SEX : 36 Years Female
	PATIENT ID : MRSSF2207874182	DRAWN :
	CLIENT PATIENT ID:	RECEIVED : 22/07/2023 08:58:06
	ABHA NO :	REPORTED : 24/07/2023 08:03:37

Test Report Status	Preliminary	Results	Units
NON HDL CHOLESTEROL		181 High	Desirable : < 130 Above Desirable : 130 -159 Borderline High : 160 - 189 High : 190 - 219 Very high : > / = 220 mg/dL
VERY LOW DENSITY LIPOPROTEIN CHOL/HDL RATIO		29.8 5.3 High	</= 30.0 mg/dL Low Risk : 3.3 - 4.4 Average Risk : 4.5 - 7.0 Moderate Risk : 7.1 - 11.0 High Risk : > 11.0
LDL/HDL RATIO		3.9 High	Desirable/Low Risk - 0.5-3 Borderline/Moderate Risk- 3.1-6 High Risk- >6.0

SPECIALISED CHEMISTRY - HORMONE

MEDIWHEEL HEALTH CHECKUP BELOW 40(F)TMT

THYROID PANEL, SERUM

T3		72.80 Low	Non-Pregnant : 80-200 Pregnant Trimester-wise 1st : 81-190 2nd : 100-260 3rd : 100-260 ng/dL
T4		9.35	Adults : 4.5-12.1 µg/dl
TSH 3RD GENERATION		2.610	Non-Pregnant : 0.4-4.2 Pregnant Trimester-wise : 1st : 0.1 - 2.5 2nd : 0.2 - 3 3rd : 0.3 - 3 µIU/mL

DR. ASTHA YADAV, MD
Biochemistry
(Reg No - DMC/R/20690)
CONSULTANT BIOCHEMIST



View Details



View Report

PERFORMED AT :

DDRC SRL DIAGNOSTICS LTD
 ASTER SQUARE BUILDING, ULLLOOR,
 MEDICAL COLLEGE P.O
 TRIVANDRUM, 695011
 KERALA, INDIA
 Tel : 93334 93334, Fax : CIN - U85190MH2006PTC161480
 Email : customercare.ddrc@agilus.in



Patient Ref. No. 66600005287230

PATIENT NAME : MRS SUJA S		REF. DOCTOR : SELF	
CODE/NAME & ADDRESS : CA00010147 - MEDIWHEEL ARCOFEMI HEALTHCARE LIMITED F701A, LADO SARAI, NEW DELHI,SOUTH DELHI, DELHI, SOUTH DELHI 110030 8800465156		ACCESSION NO : 4182WG008187	AGE/SEX : 36 Years Female
		PATIENT ID : MRSSF2207874182	DRAWN :
		CLIENT PATIENT ID:	RECEIVED : 22/07/2023 08:58:06
		ABHA NO :	REPORTED : 24/07/2023 08:03:37

Test Report Status	Preliminary	Results	Units
--------------------	-------------	---------	-------

Comments

(Rechecked)
Kindly correlate clinically.
Kindly, contact lab within 2 days (for Hormones),if not clinically correlating.

CLINICAL PATH - URINALYSIS

MEDIWHEEL HEALTH CHECKUP BELOW 40(F)TMT

PHYSICAL EXAMINATION, URINE

COLOR PALE YELLOW
APPEARANCE CLEAR

CHEMICAL EXAMINATION, URINE

PH	7.0	4.7 - 7.5
SPECIFIC GRAVITY	1.011	1.003 - 1.035
PROTEIN	NEGATIVE	NOT DETECTED
GLUCOSE	NEGATIVE	NOT DETECTED
KETONES	NEGATIVE	NOT DETECTED
BLOOD	NEGATIVE	NOT DETECTED
BILIRUBIN	NEGATIVE	NOT DETECTED
UROBILINOGEN	NORMAL	NORMAL
METHOD : DIPSTICK		
NITRITE	NEGATIVE	NOT DETECTED

MICROSCOPIC EXAMINATION, URINE

RED BLOOD CELLS	NOT DETECTED	NOT DETECTED	/HPF
WBC	0-1	0-5	/HPF
EPITHELIAL CELLS	0-1	0-5	/HPF
CASTS	NEGATIVE		
CRYSTALS	NEGATIVE		

DR. ASTHA YADAV, MD
Biochemistry
(Reg No - DMC/R/20690)
CONSULTANT BIOCHEMIST

DR.VAISHALI RAJAN, MBBS DCP
(Pathology)
(Reg No - TCC 27150)
HOD - HAEMATOLOGY



View Details



View Report

PERFORMED AT :

DDRC SRL DIAGNOSTICS LTD
ASTER SQUARE BUILDING, ULLOOR,
MEDICAL COLLEGE P.O
TRIVANDRUM, 695011
KERALA, INDIA
Tel : 93334 93334, Fax : CIN - U85190MH2006PTC161480
Email : customercare.ddrc@agilus.in



Patient Ref. No. 66600005287230

PATIENT NAME : MRS SUJA S

REF. DOCTOR : SELF

CODE/NAME & ADDRESS : CA00010147 -
 MEDIWHEEL ARCOFEMI HEALTHCARE LIMITED
 F701A, LADO SARAI, NEW DELHI,SOUTH DELHI,
 DELHI,
 SOUTH DELHI 110030
 8800465156

ACCESSION NO : **4182WG008187**
PATIENT ID : MRSSF2207874182
CLIENT PATIENT ID:
ABHA NO :

AGE/SEX : 36 Years Female
DRAWN :
RECEIVED : 22/07/2023 08:58:06
REPORTED : 24/07/2023 08:03:37

Test Report Status	<u>Preliminary</u>	Results	Units
--------------------	--------------------	---------	-------

REMARKS

NIL

METHOD : AUTOMATED ANALYSER, MICROSCOPY

CLINICAL PATH - STOOL ANALYSIS

MEDIWHEEL HEALTH CHECKUP BELOW 40(F)TMT	RESULT PENDING
PHYSICAL EXAMINATION,STOOL	RESULT PENDING
CHEMICAL EXAMINATION,STOOL	RESULT PENDING
MICROSCOPIC EXAMINATION,STOOL	RESULT PENDING



View Details



View Report

PERFORMED AT :

DDRC SRL DIAGNOSTICS LTD
 ASTER SQUARE BUILDING, ULLLOOR,
 MEDICAL COLLEGE P.O
 TRIVANDRUM, 695011
 KERALA, INDIA
 Tel : 93334 93334, Fax : CIN - U85190MH2006PTC161480
 Email : customercare.ddrc@agilus.in



Patient Ref. No. 66600005287230

DDRC S L

Patient Details

Name: SUJA S ID: 4182WG008187
 Age: 36 y
 Clinical History: NIL

Date: 22-Jul-23

Sex: F

Time: 12:59:44 PM

Height: 156 cms

Weight: 61 Kgs

Medications: NIL

Test Details

Protocol: Bruce
 Total Exec. Time: 6 m 52 s
 Max. BP: 160 / 80 mmHg
 Test Termination Criteria: THR ATTAINED

Pr.MHR: 184 bpm
 Max. HR: 175 (95% of Pr.MHR)bpm
 Max. BP x HR: 28000 mmHg/min

THR: 165 (90 % of Pr.MHR) bpm
 Max. Mets: 10.20
 Min. BP x HR: 7600 mmHg/min

Protocol Details

Stage Name	Stage Time (min : sec)	Mets	Speed (mph)	Grade (%)	Heart Rate (bpm)	Max. BP (mm/Hg)	Max. ST Level (mm)	Max. ST Slope (mV/s)
Supine	0 : 11	1.0	0	0	0	130 / 80	0.00 I	0.00 II
Standing	0 : 1	1.0	0	0	111	130 / 80	-0.64 III	0.71 I
Hyperventilation	0 : 23	1.0	0	0	110	130 / 80	-0.64 III	1.06 II
1	3 : 0	4.6	1.7	10	131	140 / 80	-0.85 II	1.77 II
2	3 : 0	7.0	2.5	12	164	150 / 80	-2.12 III	3.89 II
Peak Ex	0 : 52	10.2	3.4	14	175	160 / 80	-1.49 III	3.89 II
Recovery(1)	1 : 0	1.8	1	0	130	150 / 80	-1.70 aVR	3.54 II
Recovery(2)	1 : 0	1.0	0	0	116	150 / 80	-1.70 aVR	3.54 II
Recovery(3)	1 : 0	1.0	0	0	114	130 / 80	-1.27 aVR	2.48 II
Recovery(4)	0 : 40	1.0	0	0	95	120 / 80	-0.64 aVR	1.42 II

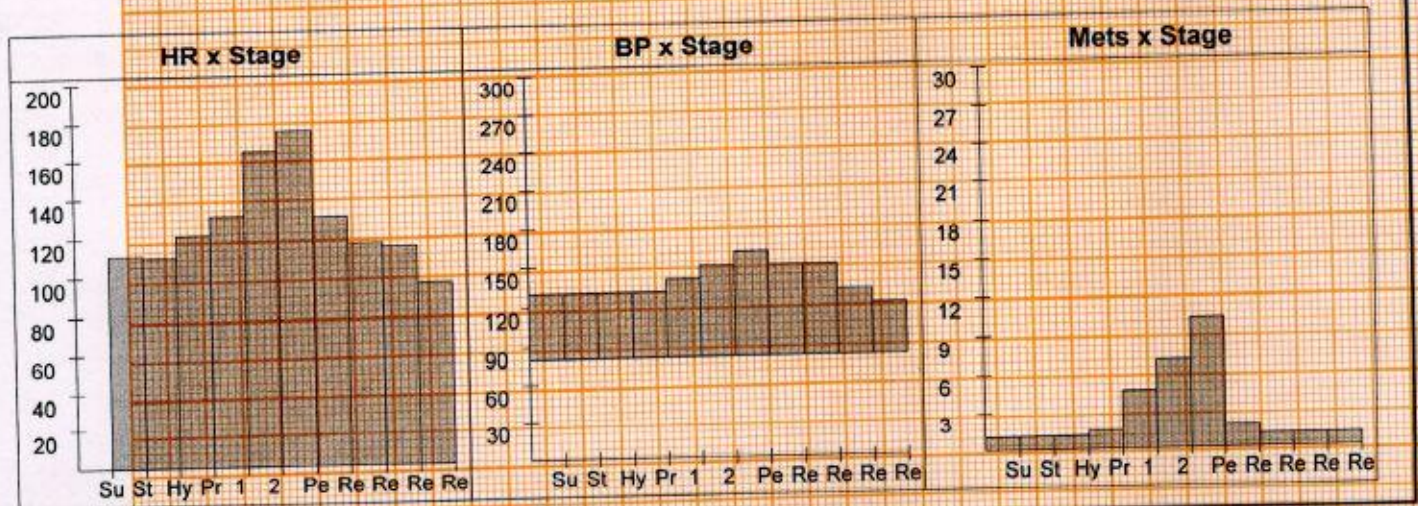

DDRC SOL

Patient Details

Date: 22-Jul-23

Time: 12:59:44 PM

Name: SUJA S ID: 4182WG008187

Age: 36 y

Sex: F

Height: 156 cms

Weight: 61 Kgs

Interpretation

The patient exercised according to the Bruce protocol for 6 m 52 s achieving a work level of Max. METS : 10.20. Resting heart rate initially 0 bpm, rose to a max. heart rate of 175 (95% of Pr.MHR) bpm. Resting blood Pressure 130 / 80 mmHg, rose to a maximum blood pressure of 160 / 80 mmHg.

NO ANGINA/ARRHYTHMIAS/SOB

GOOD EFFORT TOLERANCE

NO SIGNIFICANT ST CHANGES

TEST IS NEGATIVE FOR INDUCIBLE ISCHEMIA



Ref. Doctor: MEDIWHEEL

(Summary Report edited by user)

Dr SHASHIKANTH Y.S
MBBS,MD,DM(Cardiology)
Consultant Cardiologist
TCMC Reg No: 73538

Doctor: DR.SHASHIKANTH.Y.S

DDRC S²L

SUJA S (36 F)
Protocol: Bruce
Exec Time : 0 m 0 s

ID: 4182WG008187
Stage: Supine
Stage Time : 0 m 5 s

Date: 22-Jul-23
Speed: 0 mph
HR: 111 bpm

B.P: 130 / 80
Grade: 0 %
(THR: 165 bpm)

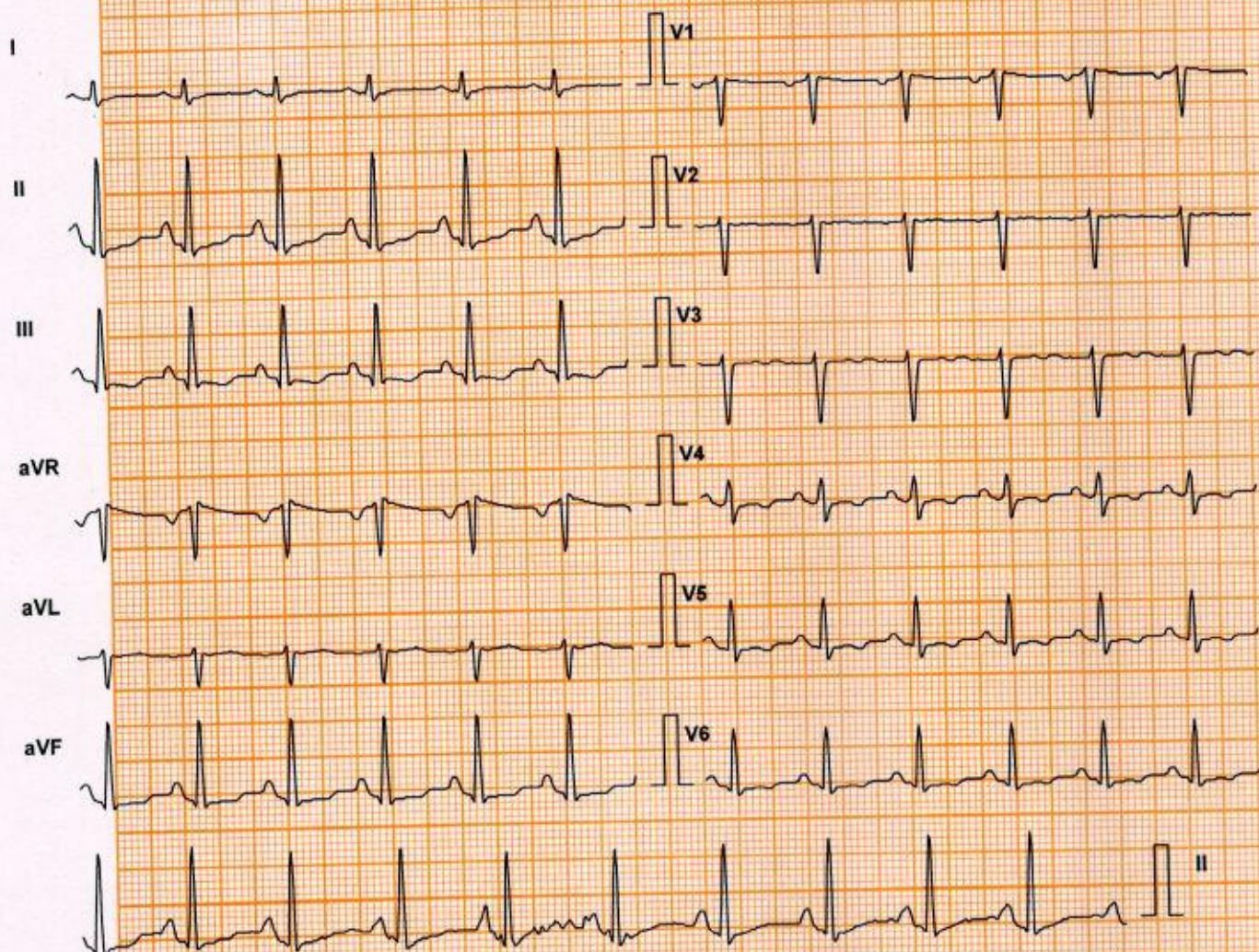

Lead	ST Level (mm)	ST Slope (mV/s)
I	0.2	0.7
aVR	0.0	-0.4
V1	0.0	-0.4
V4	0.0	0.4
II	-0.2	0.4
aVL	0.2	0.4
V2	0.0	0.0
V5	0.0	0.4
III	-0.6	-0.4
aVF	-0.4	0.0
V3	-0.4	0.0
V6	-0.2	0.4

Chart Speed: 25 mm/sec
Schiller Spanden V4.7

Filter: 35 Hz
Iso = R - 60 ms J = R + 60 ms

Mains Filt: ON
Post J = J + 60 ms

Amp: 10 mm
Linked Median

DDRC S^{RL}

ID: 4182WG008187

Date: 22-Jul-23

B.P: 130 / 80

Stage: Standing

Speed: 0 mph

Grade: 0 %

Stage Time : 0 m 6 s

HR: 98 bpm

(THR: 165 bpm)

SUJA S (36 F)

Protocol: Bruce

Exec Time : 0 m 0 s

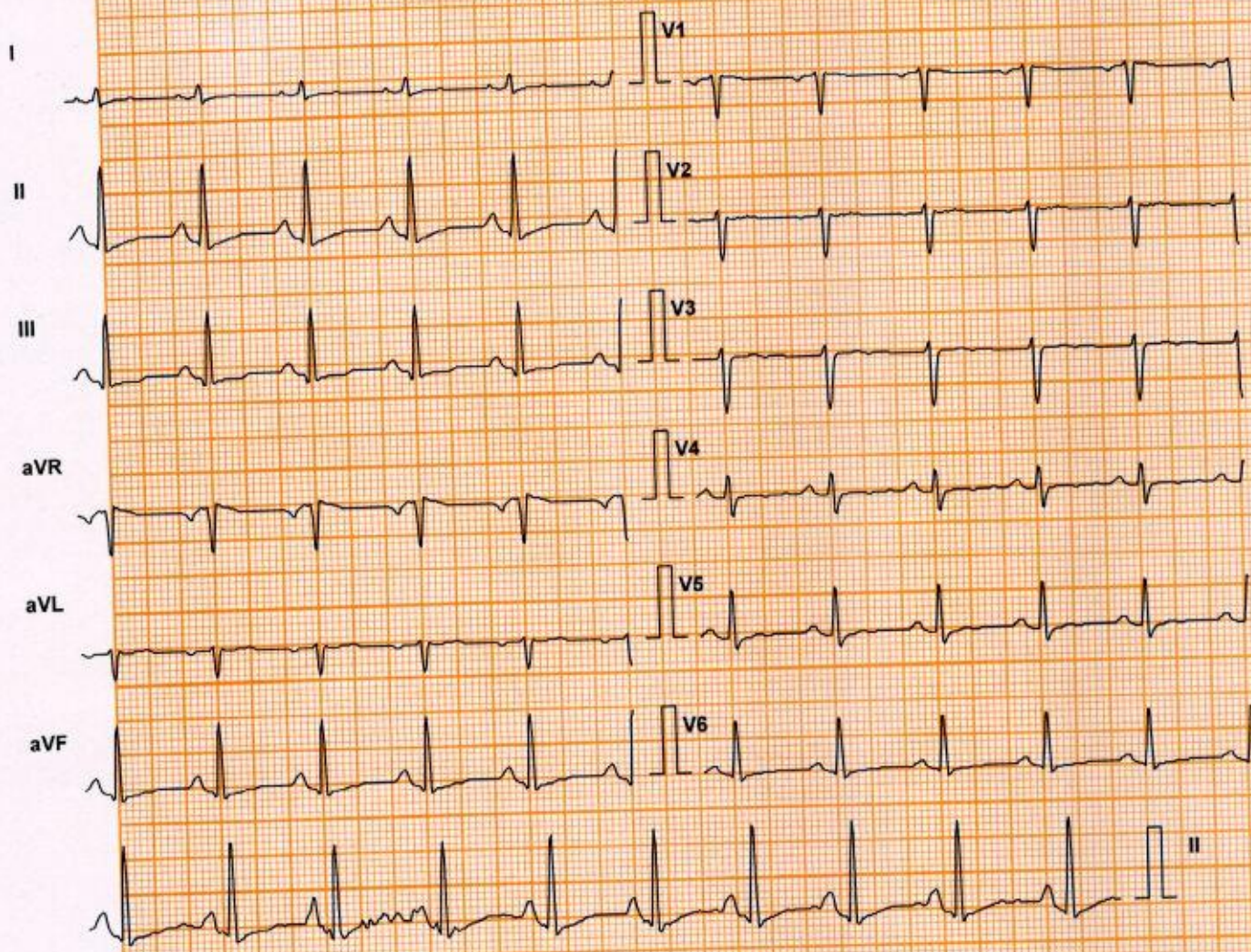

Lead	ST Level (mm)	ST Slope (mV/s)
I	0.0	0.4
aVR	-0.2	-0.7
V1	0.0	-0.4
V4	0.2	0.4
II	0.2	0.7
aVL	0.2	0.4
V2	0.2	0.4
V5	0.4	0.7
III	-0.2	0.0
aVF	0.0	0.4
V3	0.2	0.0
V6	0.2	0.4

Chart Speed: 25 mm/sec
Schiller Spandan V 4.7

Filter: 35 Hz
Iso = R - 60 ms J = R + 60 ms

Mains Filt: ON
Post J = J + 60 ms

Amp: 10 mm
Linked Median

DDRC S L

ID: 4182WG008187

Date: 22-Jul-23

B.P: 130 / 80

SUJA S (36 F)

Protocol: Bruce

Stage: Hyperventilation

Speed: 0 mph

Grade: 0 %

Exec Time : 0 m 0 s

Stage Time : 0 m 17 s

HR: 121 bpm

(THR: 165 bpm)

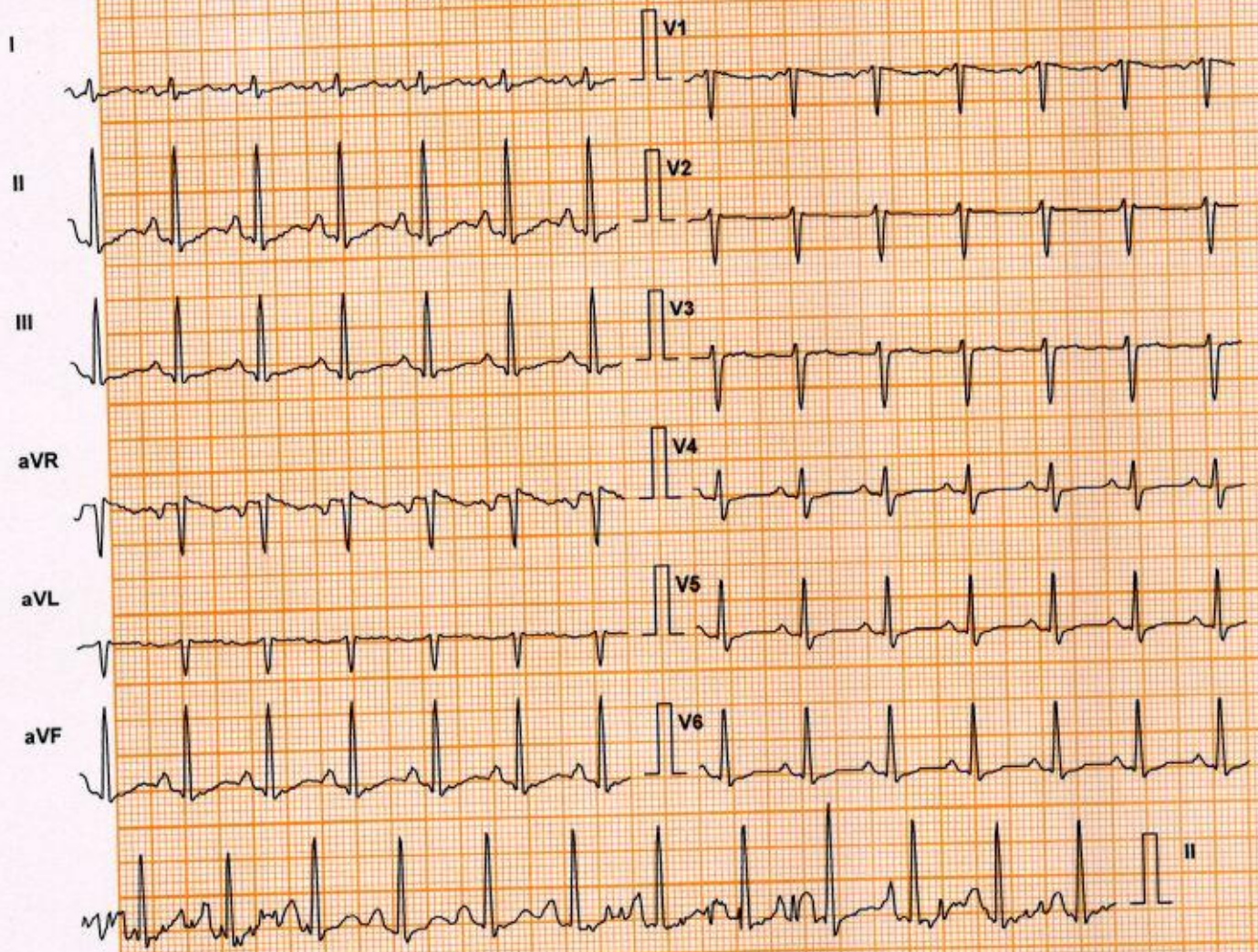

Lead	ST Level (mm)	ST Slope (mV/s)
I	0.2	0.7
aVR	-0.2	-0.7
V1	0.0	-0.4
V4	0.0	0.0
II	0.2	1.1
aVL	0.2	0.0
V2	0.2	0.0
V5	0.2	0.4
III	-0.2	0.0
aVF	0.0	0.4
V3	0.0	0.4
V6	0.4	0.4

Chart Speed: 25 mm/sec
Schiller Spandan V4.7

Filter: 35 Hz
Iso = R - 60 ms J = R + 60 ms

Mains Filt: ON
Post J = J + 60 ms

Amp: 10 mm
Linked Median

DDRC S.L

ID: 4182WG008187

Date: 22-Jul-23

B.P: 140 / 80

SUJA S (36 F)

Protocol: Bruce

Stage: 1

Speed: 1.7 mph

Grade: 10 %

Exec Time : 2 m 54 s

Stage Time : 2 m 54 s

HR: 129 bpm

(THR: 165 bpm)

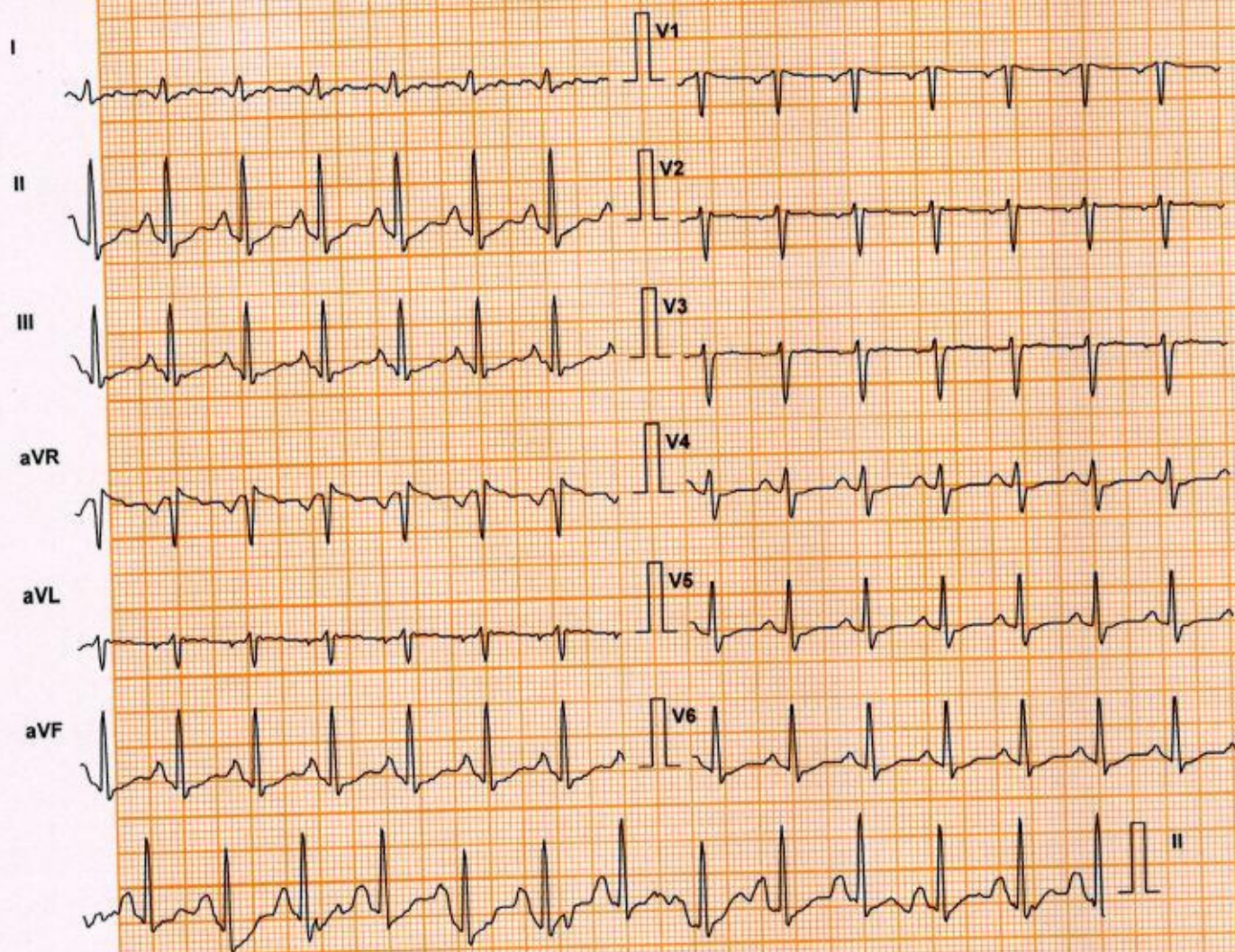

Lead	ST Level (mm)	ST Slope (mV/s)
I	0.6	0.7
aVR	-0.2	-0.7
V1	0.0	-0.4
V4	0.0	0.4
II	0.0	1.1
aVL	0.2	0.0
V2	0.2	0.0
V5	0.2	1.1
III	-0.4	0.4
aVF	-0.4	0.7
V3	0.4	0.4
V6	-0.2	0.7

Chart Speed: 25 mm/sec
Schiller Spandan V 4.7

Filter: 35 Hz
Iso = R - 60 ms J = R + 60 ms

Mains Filt: ON
Post J = J + 60 ms

Amp: 10 mm
Linked Median

DDRC SRL DIAGNOSTICS LTD. TRIVANDRUM. KOTTAYAM. COCHIN. CALICUT.

DDRC SRL

SUJA S (36 F)
 Protocol: Bruce
 Exec Time : 5 m 54 s

ID: 4182WG008187
 Stage: 2
 Stage Time : 2 m 54 s

Date: 22-Jul-23 B.P: 150 / 80
 Speed: 2.5 mph Grade: 12 %
HR: 164 bpm (THR: 165 bpm)

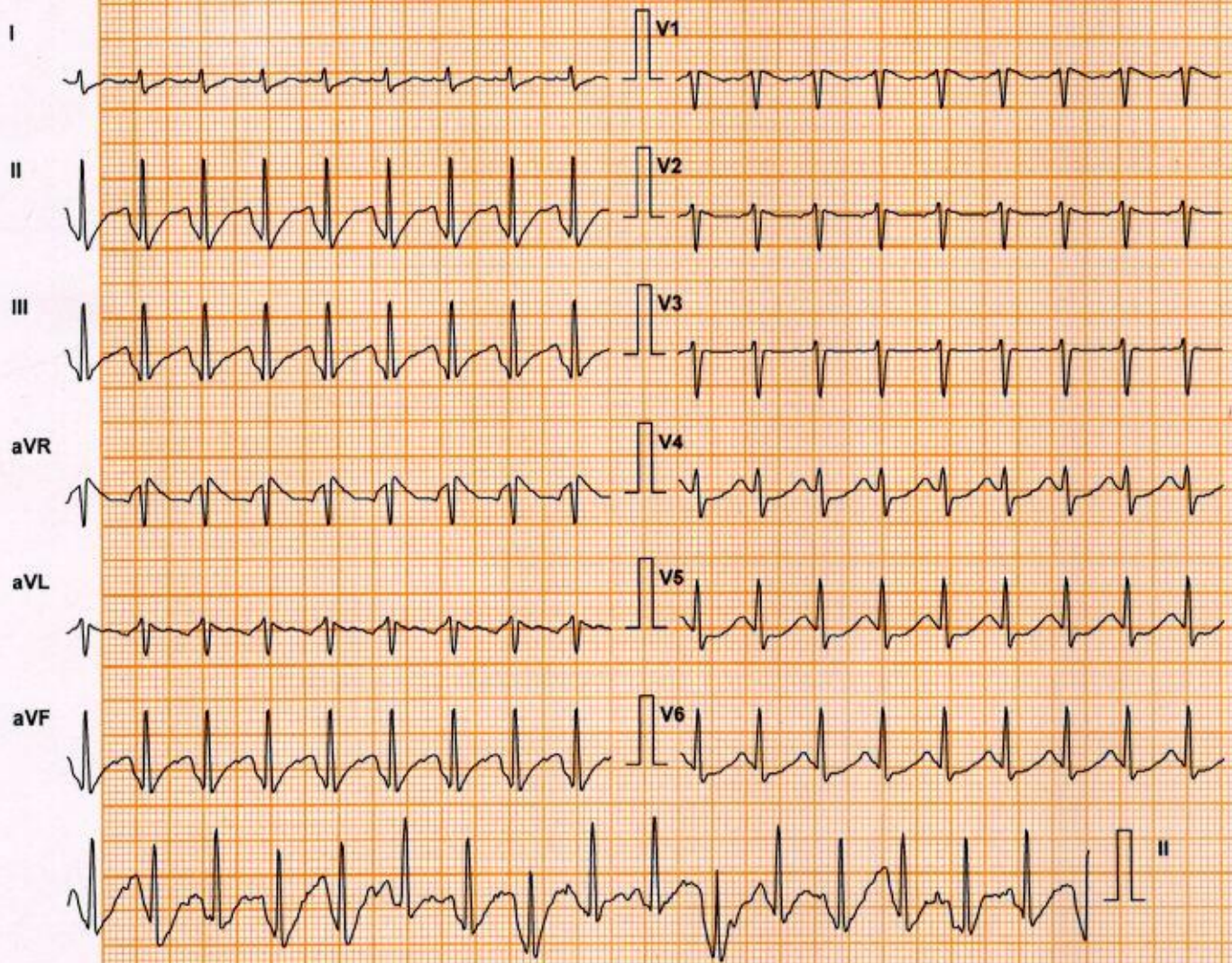

Lead	ST Level (mm)	ST Slope (mV/s)
I	0.0	0.7
aVR	-0.8	-1.8
V1	-0.4	-1.1
V4	-0.6	0.7
II	1.7	3.2
aVL	-0.2	0.0
V2	-0.2	-0.7
V5	-1.1	0.4
III	1.5	2.1
aVF	1.5	2.8
V3	-0.2	-0.4
V6	-1.1	0.4

Chart Speed: 25 mm/sec
 Schiller Spanden V4.7

Filter: 35 Hz
 Iso = R - 60 ms J = R + 60 ms

Mains Filt: ON
 Post J = J + 60 ms

Amp: 10 mm
 Linked Median

DDRC S L

SUJA S (36 F)

ID: 4182WG008187

Date: 22-Jul-23

B.P: 160 / 80

Protocol: Bruce

Stage: Peak Ex

Speed: 3.4 mph

Grade: 14 %

Exec Time : 6 m 46 s

Stage Time : 0 m 46 s

HR: 175 bpm

(THR: 165 bpm)

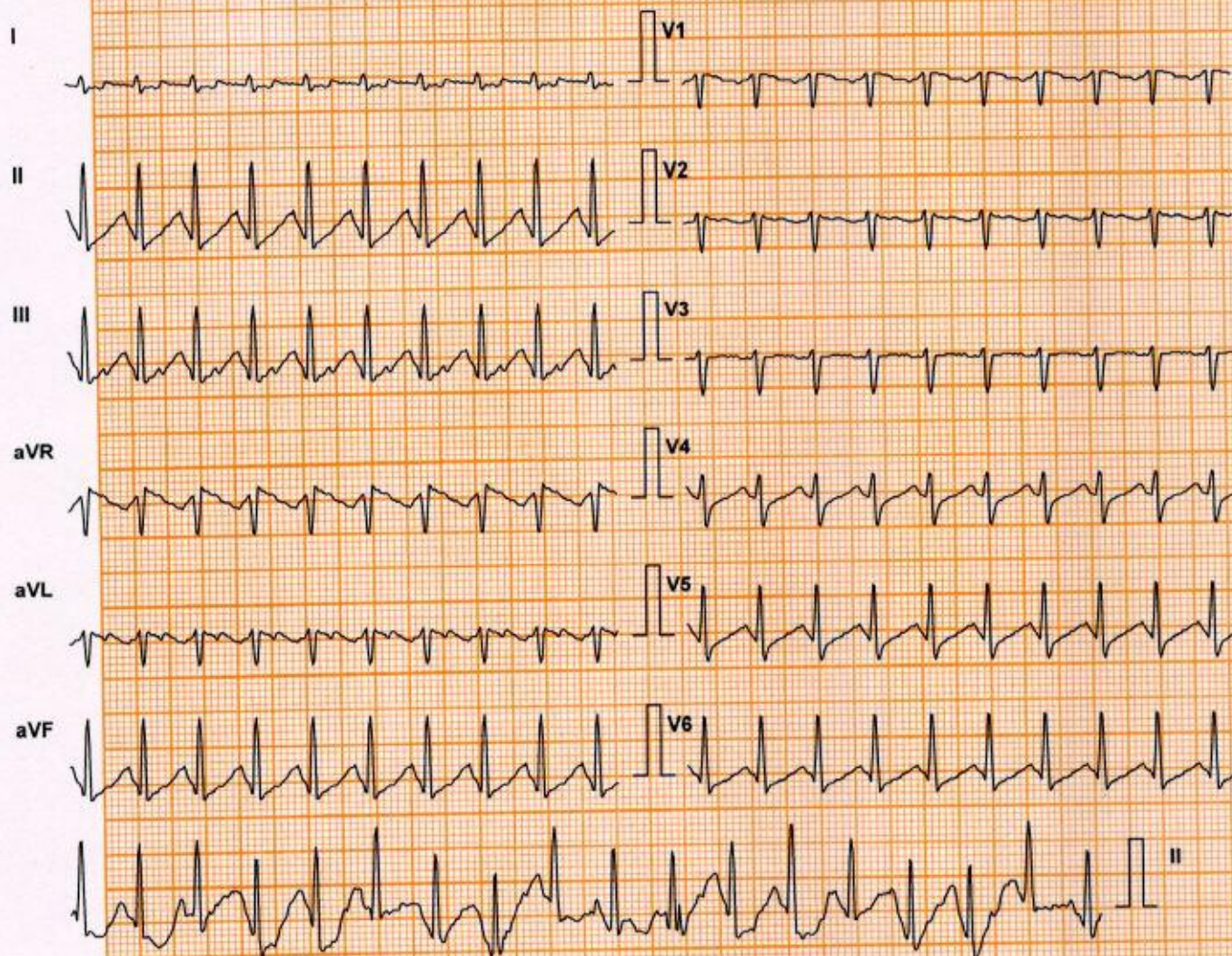

Lead	ST Level (mm)	ST Slope (mV/s)
I	0.2	0.7
aVR	0.2	-1.4
V1	0.0	-1.1
V4	-0.2	1.1
II	-0.6	2.1
aVL	0.6	0.0
V2	0.4	0.0
V5	-0.4	1.4
III	-1.1	1.1
aVF	-0.8	1.4
V3	0.2	0.0
V6	-0.6	1.1

Chart Speed: 25 mm/sec
Schiller Spandan V.4.7

Filter: 35 Hz
Iso = R - 60 ms J = R + 60 ms

Mains Filt: ON
Post J = J + 60 ms

Amp: 10 mm
Linked Median

DDRC S. L

SUJA S (36 F)
 Protocol: Bruce
 Exec Time : 6 m 52 s

ID: 4.82WG008187
 Stage: Recovery(1)
 Stage Time : 0 m 54 s

Date: 22-Jul-23
 Speed: 1 mph
HR: 129 bpm

B.P: 150 / 80
 Grade: 0 %
 (THR: 165 bpm)

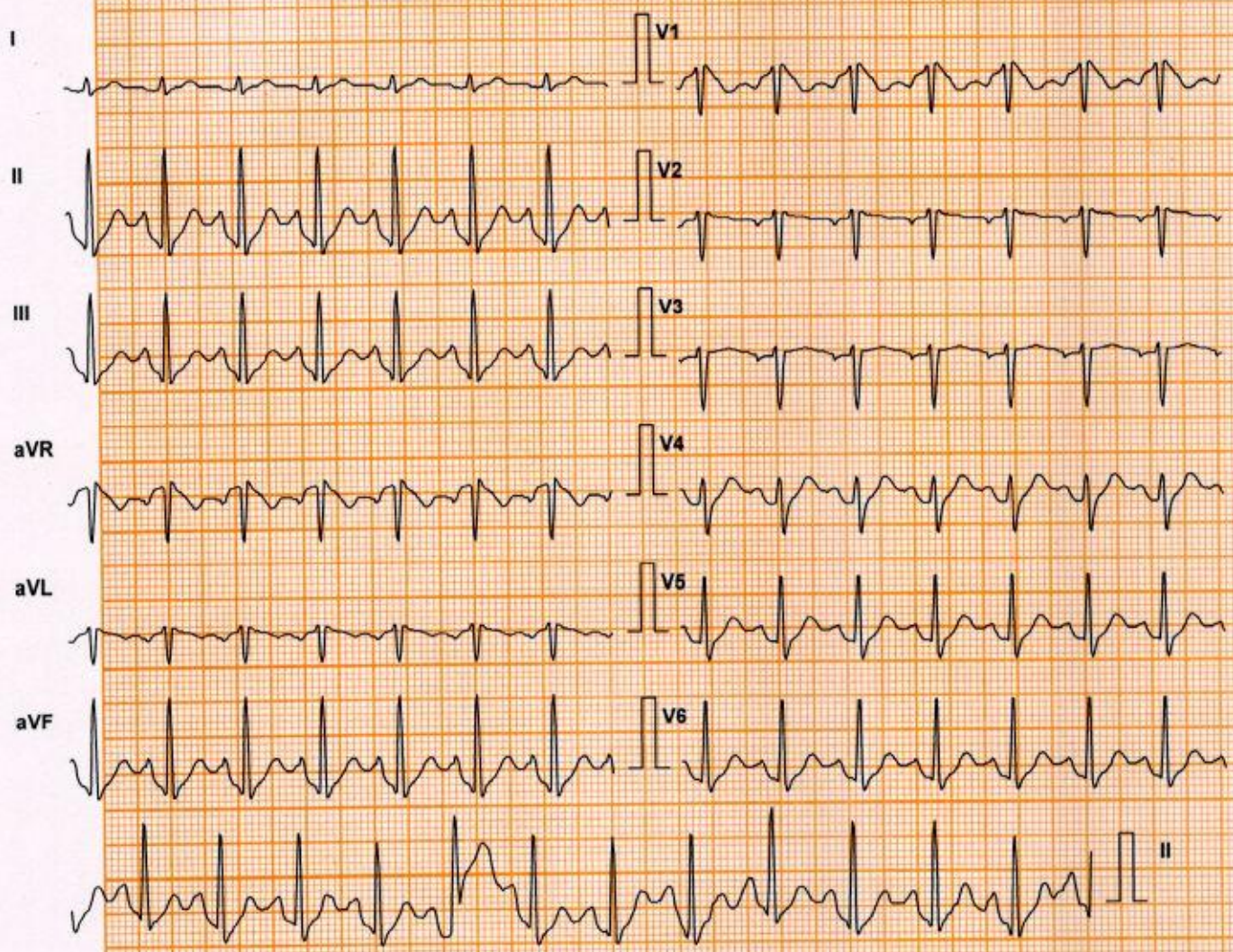

Lead	ST Level (mm)	ST Slope (mV/s)
I	0.8	0.7
aVR	-1.9	-2.1
V1	-1.5	-2.8
V4	2.3	2.5
II	2.8	3.5
aVL	-0.2	-0.7
V2	0.4	0.0
V5	2.1	3.2
III	1.5	2.1
aVF	2.1	2.8
V3	1.1	0.7
V6	1.7	2.5

Chart Speed: 25 mm/sec
 Schiller Spandan V 4.7

Filter: 35 Hz
 Iso = R - 60 ms J = R + 60 ms

Mains Filt: ON
 Post J = J + 60 ms

Amp: 10 mm
 Linked Median

SUJA S (36 F)

ID: 4182WG108187

Date: 22-Jul-23

B.P: 150 / 80

Protocol: Bruce

Stage: Recovery(2)

Speed: 0 mph

Grade: 0 %

Exec Time : 6 m 52 s

Stage Time : 0 m 54 s

HR: 116 bpm

(THR: 165 bpm)

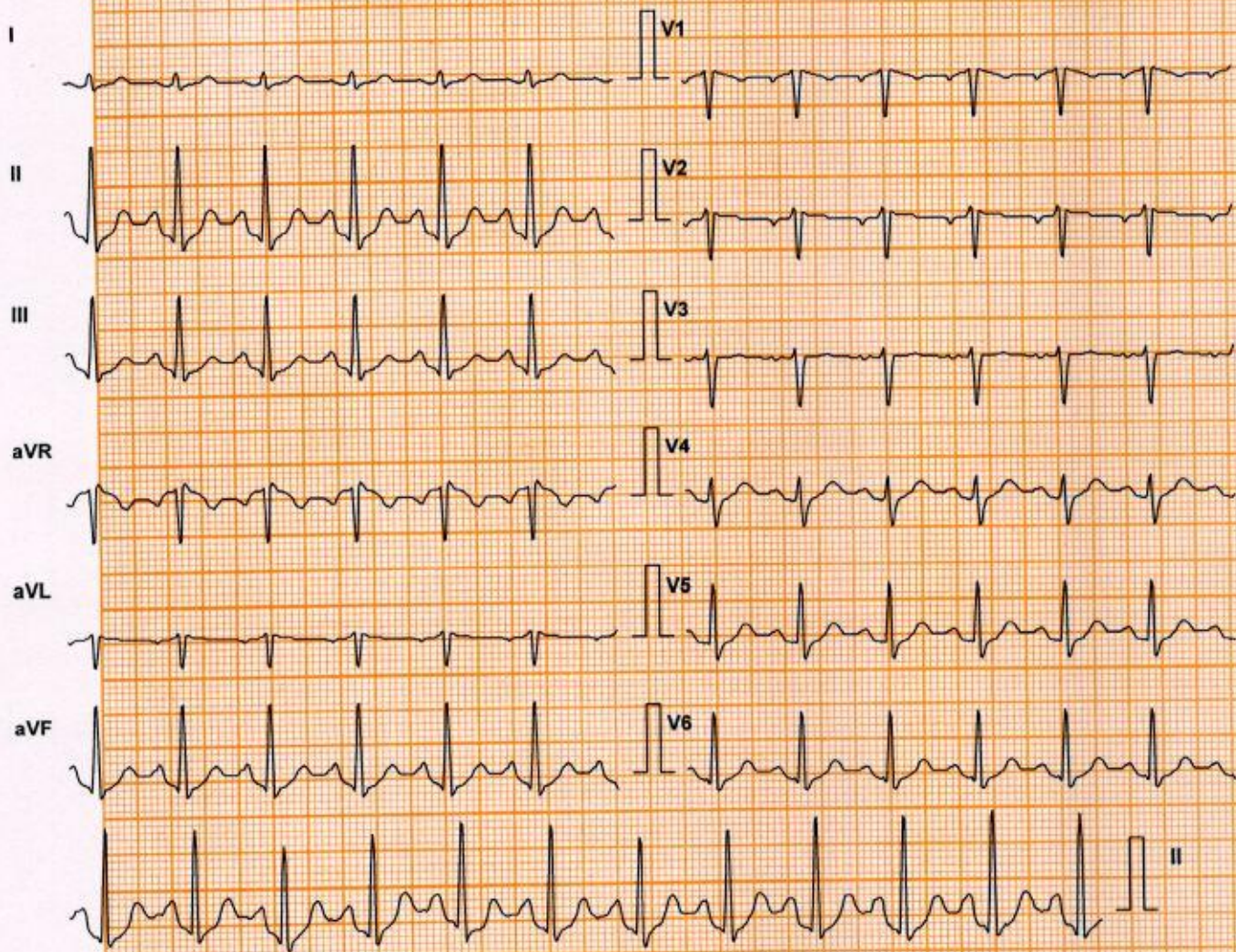

Lead	ST Level (mm)	ST Slope (mV/s)
I	0.2	0.4
aVR	-0.8	-1.4
V1	-0.2	-0.4
V4	1.1	1.1
II	1.1	2.1
aVL	0.0	0.0
V2	0.4	0.0
V5	1.3	1.8
III	0.4	1.1
aVF	0.8	1.8
V3	0.4	0.4
V6	0.8	1.8

Chart Speed: 25 mm/sec
Schiller Spandan V 4.7

Filter: 35 Hz
Iso = R - 60 ms J = R + 60 ms

Mains Filt: ON
Post J = J + 60 ms

Amp: 10 mm
Linked Median

DDRC S L

SUJA S (36 F)

ID: 4182WG008187

Date: 22-Jul-23

B.P: 130 / 80

Protocol: Bruce

Stage: Recovery(3)

Speed: 0 mph

Grade: 0 %

Exec Time : 6 m 52 s

Stage Time : 0 m 54 s

HR: 111 bpm

(THR: 165 bpm)

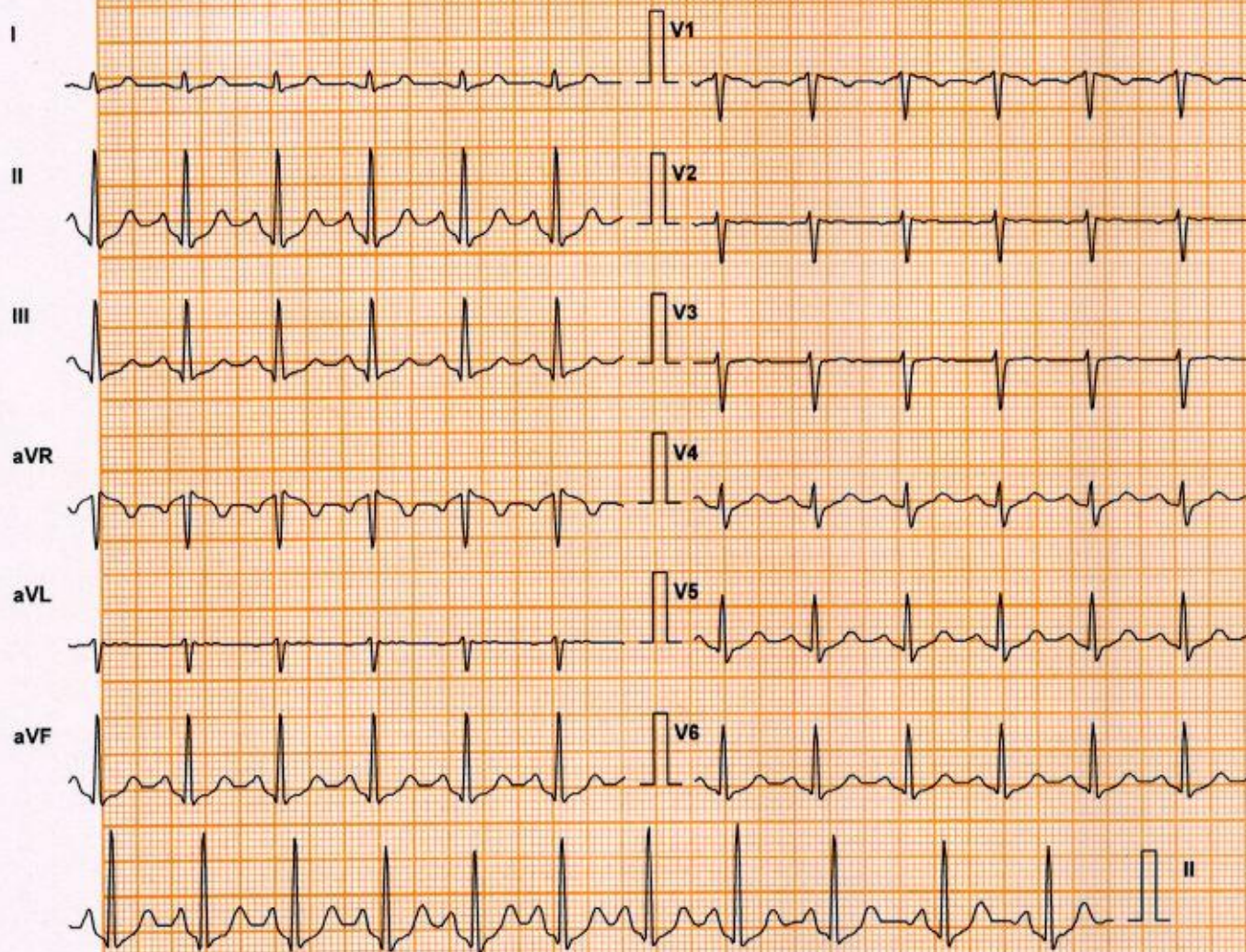

Lead	ST Level (mm)	ST Slope (mV/s)
I	0.4	0.7
aVR	-0.4	-1.1
V1	-0.2	-0.4
V4	0.6	1.1
II	0.6	1.4
aVL	0.0	0.0
V2	0.2	0.4
V5	0.6	1.1
III	0.2	0.7
aVF	0.4	0.7
V3	0.2	0.4
V6	0.4	1.1

Chart Speed: 25 mm/sec
Schiller Spandan V4.7

Filter: 35 Hz
Iso = R - 60 ms J = R + 60 ms

Mains Filt: ON
Post J = J + 60 ms

Amp: 10 mm
Linked Median

SUJA S (36 F)

ID: 4182WG008187

Date: 22-Jul-23

B.P: 120 / 80

Protocol: Bruce

Stage: Recovery(4)

Speed: 0 mph

Grade: 0 %

Exec Time : 6 m 52 s

Stage Time : 0 m 34 s

HR: 101 bpm

(THR: 165 bpm)

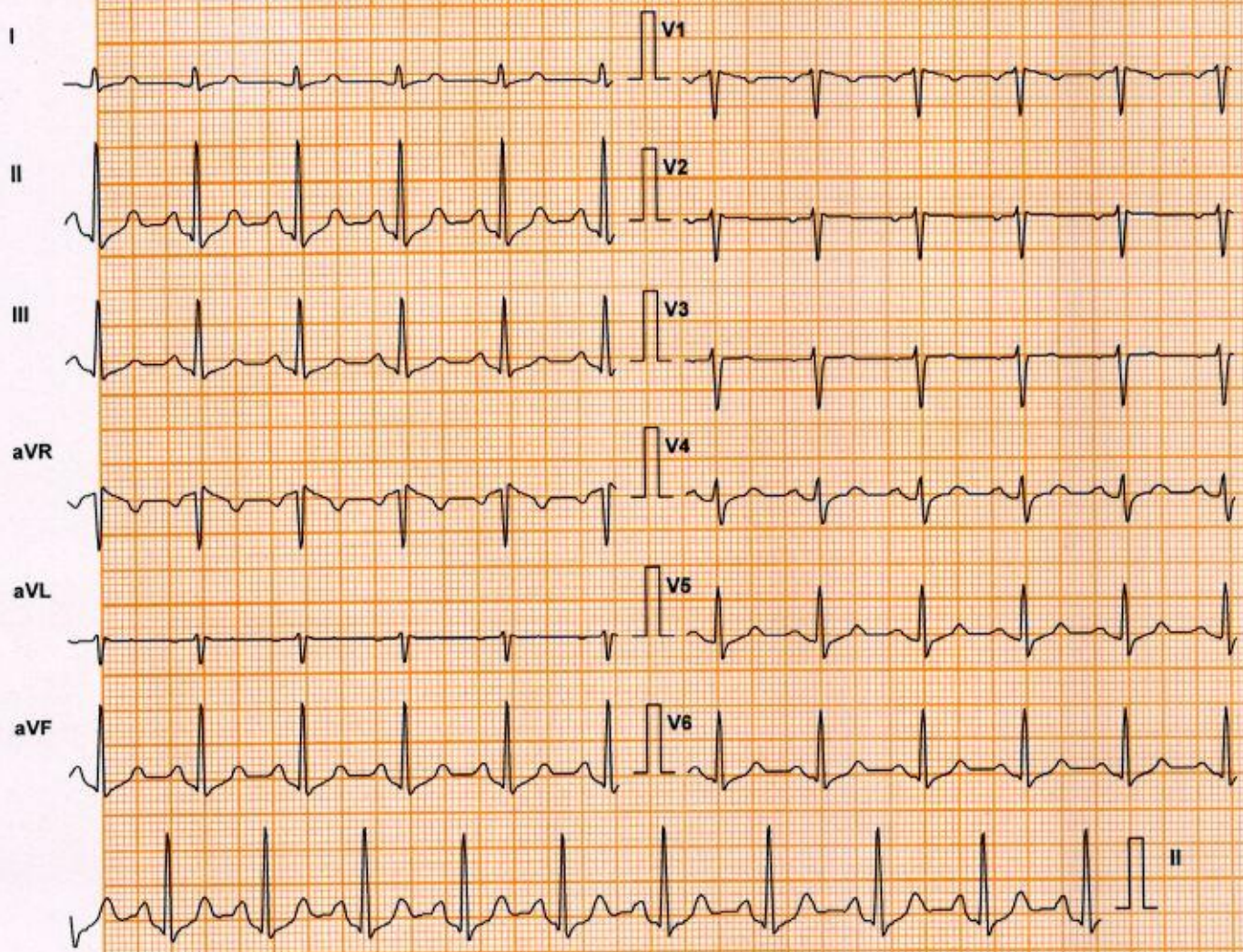

Lead	ST Level (mm)	ST Slope (mV/s)
I	0.4	0.4
aVR	-0.6	-1.1
V1	-0.2	-0.7
V4	0.6	1.1
II	0.6	1.4
aVL	0.0	0.0
V2	0.2	0.0
V5	0.4	0.7
III	0.2	0.7
aVF	0.4	1.1
V3	0.2	0.0
V6	0.4	1.1

Chart Speed: 25 mm/sec
Schiller Spandan V 4.7

Filter: 35 Hz
Iso = R - 60 ms J = R + 60 ms

Mains Filtr: ON
Post J = J + 60 ms

Amp: 10 mm
Linked Median

NAME : MRS SUJA S	AGE:36/F	DATE:22-07-2023
-------------------	----------	-----------------

CHEST X-RAY REPORT

CHEST X-RAY PA VIEW : Trachea central
 No cardiomegaly
 Normal vascularity
 No parenchymal lesion.
 Costophrenic and cardiophrenic angles clear

➤ **IMPRESSION** : Normal Chest Xray

ELECTRO CARDIOGRAM : NSR: 80/minute
 No evidence of ischaemia.

➤ **IMPRESSION** : Normal Ecg.



Company name: BOB

Serin Lopez
 Dr. SERIN LOPEZ. MBBS
 MEDICAL OFFICER
 DDRC Diagnostics Ltd.
 Aster Square, Medical College P.O., TVM
 Reg. No. 77656

DR SERIN LOPEZ MBBS

Reg No 77656

DDRC AGILUS DIAGNOSTICS LTD

Acc no:4182WG008187	Name: Mrs. Suja S	Age: 36 y	Sex: Female	Date: 22.07.2023
---------------------	-------------------	-----------	-------------	------------------

US SCAN WHOLE ABDOMEN (TAS ONLY)

LIVER is normal in size (12.1 cm). Margins are regular. Hepatic parenchyma shows normal echogenicity. No focal lesions seen. No dilatation of intrahepatic biliary radicles. CBD is not dilated. Portal vein is normal in caliber (8.3 mm).

GALL BLADDER is partially distended and lumen clear. No calculi / polyp noted. Wall thickness is normal. No pericholecystic fluid seen.

SPLEEN is normal in size (8.6 cm) and parenchymal echotexture. No focal lesion seen.

PANCREAS Head and body visualized, appears normal in size and parenchymal echotexture. Pancreatic duct is not dilated.

RIGHT KIDNEY is normal in size (9.6 x 3.3 cm) and shows normal parenchymal echotexture. Cortico medullary differentiation is maintained. Parenchymal thickness is normal. No echogenic focus with shadowing suggestive of renal calculi seen. No dilatation of pelvicalyceal system seen. Ureter is not dilated. Perinephric spaces are normal.

LEFT KIDNEY is normal in size (9.9 x 5.1 cm) and shows normal parenchymal echotexture. Cortico medullary differentiation is maintained. Parenchymal thickness is normal. No echogenic focus with shadowing suggestive of renal calculi seen. No dilatation of pelvicalyceal system seen. Ureter is not dilated. Perinephric spaces are normal.

PARAAORTIC AREA (upper part visualized), No retroperitoneal lymphadenopathy or mass seen.

URINARY BLADDER is distended, normal in wall thickness, lumen clear.

UTERUS measures 7.3 x 3.1 x 4.5 cm, myometrial echopattern normal. No focal lesions seen. Endometrial thickness is 12.6 mm.

Both ovaries are normal. Right ovary measures 3.7 x 1.9 cm. Left ovary measures 4.4 x 2.1 cm and shows corpus luteum measuring 2.4 x 1.9 cm. No adnexal mass seen. **Mild fluid in pouch of Douglas.**

No ascites or pleural effusion.

Gaseous distension of bowel loops noted. No obvious bowel wall thickening seen sonologically.

CONCLUSION:-

- No significant abnormality detected in present study.

Dr. Nisha Unni MD, DNB (RD)
Consultant radiologist.

Thanks for referral. Your feedback will be appreciated.
(Please bring relevant investigation reports during all visits)
Because of technical and technological limitations complete accuracy cannot be assured on imaging.
Suggested correlation with clinical findings and other relevant investigations consultations, and if required repeat imaging recommended in the event of controversies.

(For appointments / any clarification of report please contact **9496095190** between 9 am – 5.30 pm).



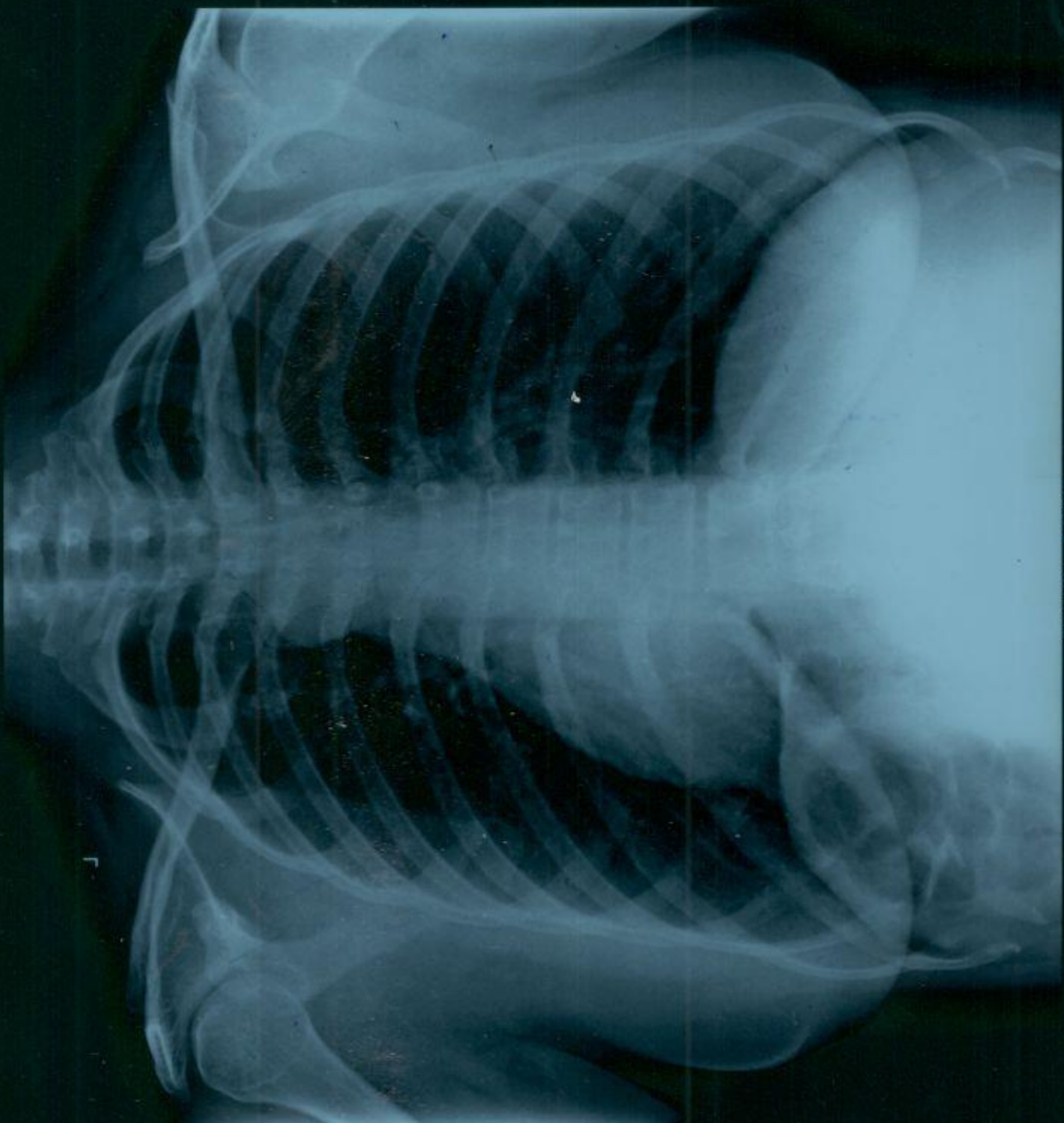

DDRC VGILUS

MEDICAL EXAMINATION REPORT (MER)

If the examinee is suffering from an acute life threatening situation, you may be obliged to disclose the result of the medical examination to the examinee.

1. Name of the examinee	:	Mr./Mrs./Ms. <i>Sya S</i>
2. Mark of Identification	:	(Mole/Scar/any other (specify location)):
3. Age/Date of Birth	:	<i>36/F</i> Gender: F/M
4. Photo ID Checked	:	(Passport/Election Card/PAN Card/Driving Licence/Company ID)

PHYSICAL DETAILS:

a. Height <i>156</i> (cms)	b. Weight <i>58</i> (Kgs)	c. Girth of Abdomen (cms)
d. Pulse Rate <i>74</i> (/Min)	e. Blood Pressure:	Systolic Diastolic
	1 st Reading	<i>120</i> <i>80</i>
	2 nd Reading	

FAMILY HISTORY:

Relation	Age if Living	Health Status	If deceased, age at the time and cause
Father			
Mother			
Brother(s)			
Sister(s)			

HABITS & ADDICTIONS: Does the examinee consume any of the following?

Tobacco in any form	Sedative	Alcohol
<i>-</i>	<i>-</i>	<i>-</i>

PERSONAL HISTORY

- a. Are you presently in good health and entirely free from any mental or Physical impairment or deformity. If No, please attach details. *Y/N*
- b. Have you undergone/been advised any surgical procedure? *Y/N*
- c. During the last 5 years have you been medically examined, received any advice or treatment or admitted to any hospital? *Y/N*
- d. Have you lost or gained weight in past 12 months? *Y/N*

Have you ever suffered from any of the following?

- Psychological Disorders or any kind of disorders of the Nervous System? *Y/N*
- Any disorders of Respiratory system? *Y/N*
- Any Cardiac or Circulatory Disorders? *Y/N*
- Enlarged glands or any form of Cancer/Tumour? *Y/N*
- Any Musculoskeletal disorder? *Y/N*
- Any disorder of Gastrointestinal System? *Y/N*
- Unexplained recurrent or persistent fever, and/or weight loss *Y/N*
- Have you been tested for HIV/HBsAg / HCV before? If yes attach reports *Y/N*
- Are you presently taking medication of any kind? *Y/N*

DDRC Diagnostics Limited

Corp. Office: DDRC Tower, G- 131, Panampilly Nagar, Ernakulam - 682 036
Ph No. 0484-2318223, 2318222, e-mail: info@ddrc.com, web: www.ddrc.com

Corp. Office: DDRC Tower, G-131, Panampilly Nagar, Ernakulam - 682 036. Ph No. 2310688, 2318222. web: www.ddrc.com

• Any disorders of Urinary System? *

Y/N

• Any disorder of the Eyes, Ears, Nose, Throat or Mouth & Skin

Y/N

FOR FEMALE CANDIDATES ONLY

a. Is there any history of diseases of breast/genital organs?

Y/N

d. Do you have any history of miscarriage/abortion or MTP

Y/N

b. Is there any history of abnormal PAP Smear/Mammogram/USG of Pelvis or any other tests? (If yes attach reports)

Y/N

e. For Parous Women, were there any complication during pregnancy such as gestational diabetes, hypertension etc

Y/N

c. Do you suspect any disease of Uterus, Cervix or Ovaries?

Y/N

f. Are you now pregnant? If yes, how many months?

Y/N

CONFIDENTIAL COMMENTS FROM MEDICAL EXAMINER

- Was the examinee co-operative? Y/N
- Is there anything about the examinee's health, lifestyle that might affect him/her in the near future with regard to his/her job? Y/N
- Are there any points on which you suggest further information be obtained? Y/N
- Based on your clinical impression, please provide your suggestions and recommendations below;

.....
.....

➤ Do you think he/she is ~~MEDICALLY~~ FIT or UNFIT for employment.

MEDICAL EXAMINER'S DECLARATION

I hereby confirm that I have examined the above individual after verification of his/her identity and the findings stated above are true and correct to the best of my knowledge.

Name & Signature of the Medical Examiner :

[Handwritten Signature]

Seal of Medical Examiner

DR. SERIN LOPEZ, MBBS
MEDICAL OFFICER
DDRC Diagnostics Ltd.
Aster Square, Medical College P.O., TVM
Reg. No. 77656

Name & Seal of DDRC SRL Branch :



Date & Time :

DDRC Diagnostics Limited

Corp. Office: DDRC Tower, G- 131, Panampilly Nagar, Ernakulam - 682 036
Ph No. 0484-2318223, 2318222, e-mail: info@ddrc.com, web: www.ddrc.com

Regd. Office: 4th Floor, Prime Square, Plot No.1, Gaiwadi Industrial Estate, S.V. Road, Goregaon (West), Mumbai - 400062.

ID: 008187

Diagnosis Information:

Female / mmHg
36 Years cm kg

Mm. Srinivas

HR	76	bpm
P	113	ms
PR	169	ms
QRS	76	ms
QT/QTc	371/419	ms
P/QRST	48/45/19	ms
RV5/SV1	0.763/0.713	mV

Report Confirmed by



[Signature]
 D. SERIN LO...
 DDRC MEDICAL OFFICER
 Mysore Medical College P.O. TVM
 Reg. No. 77656

Standard

V1

V2

V3

V4

19-11

19-20

Standard	L 1	L II	L III	L III Inspiration
----------	-----	------	-------	-------------------

ID: 008187 22-07-2023 09:46:27 AM

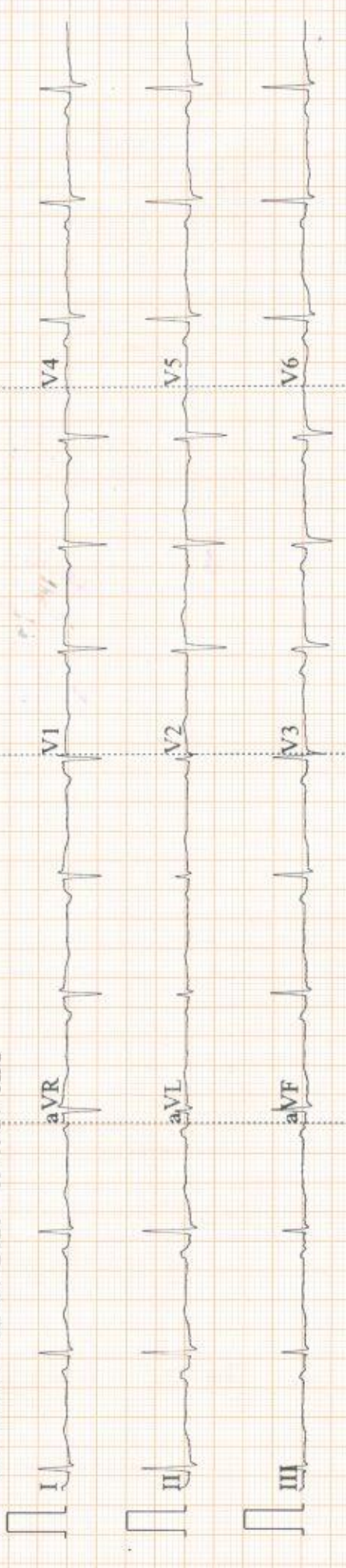

0.5~35Hz AC50 25mm/s 10mm/mV ♥75 V1.0 SEMP V1.7 DDRG-AGILUS

Arrow CE

TF que kar kar ntr iap Hc adz i il tar ker ker Ce ng ure da