

LABORATORY TEST REPORT

ID : 115614 Collection : 08/10/22, 05:25 PM Client Name : Dr. Vandana
 Name : ASHOK GORE Received : 08/10/22, 05:25 PM Power - K0157
 DOB/Age : 43 years Reported : 08/10/22, 06:40 PM Client Address :
 Gender : Male Ref. Doctor : --



122210093700

Laboratory Test Report

Test Description	Value(s)	Unit(s)	Reference Range
------------------	----------	---------	-----------------

IMMUNOLOGY

Thyroid Profile, Total (T3,T4,TSH)

Thyroid Profile (Serum, CLIA)

T3-Total	73.42	ng/dL	60 - 181
T4-Total	7.88	µg/dL	3.2 - 12.6
TSH-Ultrasensitive	1.755	mIU/L	0.55-4.78

TSH	T3	T4	Suggested Interpretation for the Thyroid Function Tests Pattern
Raised	Within range	Within range	Isolated High TSH especially in the range of 4.7 to 15 mIU/ml is commonly associated with Physiological & Biological TSH Variability. Subclinical Autoimmune Hypothyroidism, Intermittent T4 therapy for hypothyroidism .Recovery phase after Non-Thyroidal illness"
Raised	Decreased	Decreased	Chronic Autoimmune Thyroiditis Post thyroidectomy, Post radioiodine Hypothyroid phase of transient thyroiditis"
Raised /within range	Raised	Raised or within range	Interfering antibodies to thyroid hormones (anti-TPO antibodies) Intermittent T4 therapy or T4 overdose •Drug interference- Amiodarone, Heparin, Beta blockers, steroids, anti-epileptics.
Decreased	Raised or within range	Raised or within range	Isolated Low TSH -especially in the range of 0.1 to 0.4 often seen in elderly & Range Range associated with Non-Thyroidal illness .Subclinical Hyperthyroidism .Thyroxine ingestion'
Decreased	Decreased	Decreased	Central Hypothyroidism .Non-Thyroidal illness .Recent treatment for Hyperthyroidism (TSH remains suppressed)"
Decreased	Raised	Raised	Primary Hyperthyroidism (Graves' disease). Multinodular goitre, Toxic nodule •Transient thyroiditis: Postpartum, Silent (lymphocytic), Postviral (granulomatous, subacute, DeQuervain's), Gestational thyrotoxicosis with hyperemesis gravidarum"
Decreased/Within Range	Raised	Within range	T3 toxicosis •Non-Thyroidal illness
Within range	Decreased	Within range	Isolated Low T3-often seen in elderly & associated Non-Thyroidal illness In elderly the drop in T3 level can be upto 25%.

****END OF REPORT****

Dr. Huzefa Ali Turkey
M.D. Pathology

205

Dr. Vandana G. Powar M.B.B.S., D.C.P.
Consultant Pathologist



PARTH
PATHOLOGY LABORATORY
(Computerised)

LAB - Shop No. 7, "Diwan Towers" Mangalwar Peth, Near Mirajkar Tikti, Opp. Nutan Marathi
High School, Kolhapur. Mob. 9158529408, 9422047480, 9921285167

DATE - 08/10/2022

INS. COMPANY :- Mediowheel life Ins.

PATIENT NAME :- Ashok Geore

AGE :- 43/Male.

HEIGHT :- 169.

WEIGHT :- 75.

BLOOD PRESSURE :- 120/78

PULSES :- 68

FIT TO PERFORM TO ALL DUTIES

Dr. Vandana G. Powar
M.B.B.S., D.C.P.
Reg. No. 68137



PATHOLOGIST

[Signature]
DR. VANDANA POWAR
M.B.B.S., D.C.P.

All Biochemistry Tests Done By Computerised Auto Analyser

HAEMATOLOGY | CLINICAL PATHOLOGY | BIOCHEMISTRY | SEROLOGY | MICROBIOLOGY | HISTOPATHOLOGY

24 Hours Emergency Service

Home Service Available

 भारत सरकार
Government of India 



अशोक दत्तात्रय गौरे
Ashok Dattatray Gore
जन्म तारीख/DOB: 15/01/1980
पुरुष/ MALE

9069 5375 9590
VID : 9170 2494 3921 5410

माझे आधार, माझी ओळख

[Handwritten Signature]
08/10/2022.

[Handwritten Signature]
Dr. Vandana G. Powar
M.B.B.S., D.C.P.
Reg. No. 68137





LAB - Shop No. 7, "Diwan Towers" Mangalwar Peth, Near Mirajkar Tikti, Opp. Nutan Marathi High School, Kolhapur. Mob. 9158529408, 9422047480, 9921285167

NAME : MR. ASHOK GORE

DATE : 08/10/2022 PT.NO. : 205 08102

REF BY : Dr. MEDIWHEEL LIFE INS

AGE : 43. Yrs. SEX : M

HAEMOGRAM WITH INDICES

Test	Result	Units	Normal Range
Haemoglobin	- 13.6	g/dl	14-18
RBC Count	- 4.90	millions / cu-mm	4.5 - 6.5
PCV	- 43.3	%	40 - 54
MCV	- 88.4	fL	80 - 96
MCH	- 27.8	Pg	27 - 33
MCHC	- 31.4	gm/dl	33 - 36
RDW CV	- 12.2	%	11.0 - 14.5
WBC Count	- 6200	/cumm	4000 - 11000
Neutrophils	- 55	%	40 - 75
Lymphocytes	- 40	%	20 - 40
Eosinophils	- 03	%	1 - 6
Monocytes	- 02	%	2-10
Basophils	- 00	%	0 - 1
Platelet Count	- 237000	/ul	150000 -450000
MPV	- 11.2	fL	7.4 - 10.4
PDW	- 15.5	%	8-12
P-LCR	- 34.1	%	15-35
E.S.R.	- 09	mm at 1hr	0-10
(By Wintrobe Method)			
RBC Morphology	- Normochromic, Normocytic.		
WBC Morphology	- Within Normal Limits		
Platelets	- Adequate		

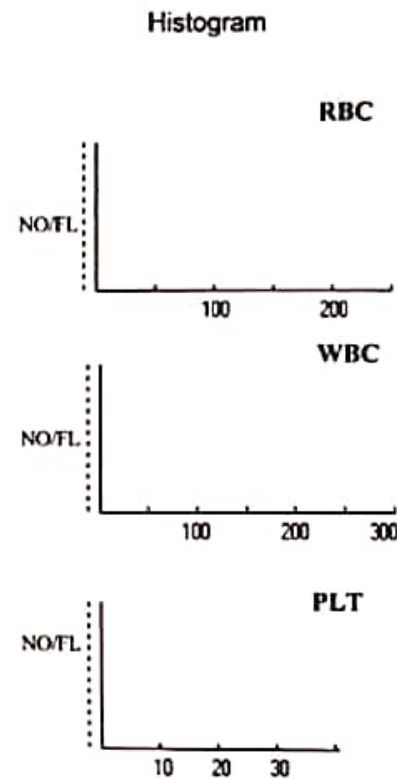

* Blood group - 'O' Rh Positive

Dr. Vandana G. Powar
M.B.B.S., D.C.P.
Reg. No 68137



PATHOLOGIST

[Signature]

DR. VANDANA POWAR
M.B.B.S., D.C.P.

All Biochemistry Tests Done By Computerised Auto Analyser

HAEMATOLOGY | CLINICAL PATHOLOGY | BIOCHEMISTRY | SEROLOGY | MICROBIOLOGY | HISTOPATHOLOGY

24 Hours Emergency Service

Home Service Available



LAB - Shop No. 7, "Diwan Towers" Mangalwar Peth, Near Mirajkar Tikti, Opp. Nutan Marathi High School, Kolhapur. Mob. 9158529408, 9422047480, 9921285167

PT.NAME : MR. ASHOK GORE

DATE : 08/10/2022

REF. BY : DR. MEDIWHEEL LIFE INS

AGE : 43 Yrs. SEX : M

PT.NO. : 205 081022

BIOCHEMISTRY TEST REPORT

			<u>Normal Range</u>
Fasting Plasma Glucose	: 105.3	mg/dl	60-110 mg/dl
2 Hrs. Plasma Glucose	: 116.3	mg/dl	90-140 mg/dl
S. Creatinine	: 0.9	mg/dl	0.7 - 1.4 mg/dl
Blood Urea	: 24.7	mg/dl	12-42 mg/dl
Blood Urea Nitrogen	: 11.54	mg/dl	5 - 21 mg/dl
S. Uric acid	: 4.7	mg/dl	3.5 -7.2 mg/dl
CHOLESTEROL	: 159.3	mg/dl	0-250 mg/dl
HDL Cholesterol	: 33.6	mg/dl	30 - 70 mg/dl
S. Triglycerides	: 98.0	mg/dl	0-170 mg/dl
LDL Cholesterol	: 106.1	mg/dl	60 - 150 mg/dl
TC/HDLC Ratio	: 4.7		0 - 5
LDLC/HDLC Ratio	: 3.2		2.5 - 3.5

Dr. Vandana G. Powar
M.B.B.S., D.C.P.

Reg. No. 68137
PATHOLOGIST



Vandana Powar
DR. VANDANA POWAR
M.B.B.S., D.C.P.

All Biochemistry Tests Done By Computerised Auto Analyser

HAEMATOLOGY | CLINICAL PATHOLOGY | BIOCHEMISTRY | SEROLOGY | MICROBIOLOGY | HISTOPATHOLOGY

24 Hours Emergency Service

Home Service Available



LAB - Shop No. 7, "Diwan Towers" Mangalwar Peth, Near Mirajkar Tikti, Opp. Nutan Marathi High School, Kolhapur. Mob. 9158529408, 9422047480, 9921285167

PT.NAME : MR. ASHOK GORE
REF. BY : DR. MEDIWHEEL LIFE INS

DATE : 08/10/2022
AGE : 43 Yrs. SEX : M
PT.NO. : 205 081022

BIOCHEMISTRY TEST REPORT

			<u>Normal Range</u>
S. Bilirubin (Total)	: 0.28	mg/dl	0 - 1.0 mg/dl
S. Bilirubin (Direct)	: 0.17	mg/dl	0 - 0.25 mg/dl
S. Bilirubin (Indirect)	: 0.11	mg/dl	0 - 0.75 mg/dl
S.G.O.T	: 27.6	IU/L	5-40 IU/L
S.G.P.T	: 16.5	IU/L	5-40 IU/L
S. Alkaline Phosphatase	: 90.8	IU/L	37 - 147 IU/L
Total Proteins	: 7.6	g/dl	6.6 - 8.3 g/dl
S. Albumin	: 4.7	g/dl	3.5 - 5.0 g/dl
S. Globulin	: 2.9	g/dl	1.5 - 3 g/dl
A/G Ratio	: 1.6 : 1		0.90 - 2.00

Dr. Vandana G. Powar
M.B.B.S., D.C.P.
Reg. No. 68137



PATHOLOGIST

DR. VANDANA POWAR
M.B.B.S., D.C.P.

All Biochemistry Tests Done By Computerised Auto Analyser

HAEMATOLOGY | CLINICAL PATHOLOGY | BIOCHEMISTRY | SEROLOGY | MICROBIOLOGY | HISTOPATHOLOGY

24 Hours Emergency Service

Home Service Available

Dr. Vandana G. Powar M.B.B.S., D.C.P.
Consultant Pathologist



PARTH
PATHOLOGY LABORATORY
(Computerised)

LAB - Shop No. 7, "Diwan Towers" Mangalwar Peth, Near Mirajkar Tikti, Opp. Nutan Marathi
High School, Kolhapur. Mob. 9158529408, 9422047480, 9921285167

PT.NAME : MR. ASHOK GORE
REF. BY : DR. MEDIWHEEL LIFE INS

DATE : 08/10/2022
AGE : 43 Yrs. SEX : M
PT.NO. : 205 081022

REPORT ON % GLYCOHAEMOGLOBIN OF BLOOD

% Glycohaemoglobin of blood : 4.8 %
Estimated mean blood glucose : 88.3 mg/dl

(Reference For Guideline)

< 6.0 - Normal
6.0 - 7.0 % - Good Control
7.0 - 8.0 % - Fair Control
8.0-10.0% - Unsatisfactory control
>10.0% - Poor control

Dr. Vandana G. Powar
M.B.B.S., D.C.P.
Reg. No. 68137



PATHOLOGIST

[Signature]
DR. VANDANA POWAR
M.B.B.S., D.C.P.

All Biochemistry Tests Done By Computerised Auto Analyser

HAEMATOLOGY | CLINICAL PATHOLOGY | BIOCHEMISTRY | SEROLOGY | MICROBIOLOGY | HISTOPATHOLOGY

24 Hours Emergency Service

Home Service Available



LAB - Shop No. 7, "Diwan Towers" Mangalwar Peth, Near Mirajkar Tikti, Opp. Nutan Marathi High School, Kolhapur. Mob. 9158529408, 9422047480, 9921285167

PT.NAME : MR. ASHOK GORE
REF. BY : DR. MEDIWHEEL LIFE INS

DATE : 08/10/2022
AGE : 43 Yrs. SEX : M
PT.NO. : 205 081022

EXAMINATION OF URINE

Normal Range

PHYSICAL EXAMINATION

Quantity : 05 ml
Colour : Pale Yellow
Appearance : Clear
Deposit : Absent
Reaction (pH) : Acidic
Specific Gravity : 1.024

1.003 - 1.035

CHEMICAL EXAMINATION

Proteins : Absent
Glucose : Absent
Ketone Bodies : -
Bile Salts : Absent
Bile Pigments : Absent
Urobilinogen : -
Occult Blood : Absent

Absent
Absent

MICROSCOPIC EXAMINATION

Epithelial Cells : 1 - 2 /hpf
Pus Cells : 2 - 3 /hpf
Red Blood Cells : Absent /hpf
Casts : Absent
Crystals : Absent
Amorphous Deposits : Absent

OTHER FINDINGS

Yeast Cells : Absent
Trichomonas vaginalis : Absent
Bacteria : Absent
Mucus Threads : Absent
Spermatozoa : Absent

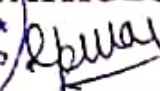
Dr. Vandana G. Powar
M.B.B.S., D.C.P.
Reg No. 68137
PATHOLOGIST

DR. VANDANA POWAR
M.B.B.S., D.C.P.

All Biochemistry Tests Done By Computerised Auto Analyser

HAEMATOLOGY | CLINICAL PATHOLOGY | BIOCHEMISTRY | SEROLOGY | MICROBIOLOGY | HISTOPATHOLOGY

24 Hours Emergency Service

Home Service Available

Dr. Vandana G. Powar M.B.B.S., D.C.P.
Consultant Pathologist



PARTH
PATHOLOGY LABORATORY
(Computerised)

LAB - Shop No. 7, "Diwan Towers" Mangalwar Peth, Near Mirajkar Tikti, Opp. Nutan Marathi High School, Kolhapur. Mob. 9158529408, 9422047480, 9921285167

PATIENT NAME:- ASHOK GORE

AGE - 43/SEX-MALE

REFERANCE=MEDIWHEEL LIFE INS.

DATE - 08/10/2022

BIOCHEMISTRY

S. GAMMA. G.T : 27.0 Mg/dl

NORMAL VALUE

10-50 U/L

Dr. Vandana G. Powar
M.B.B.S., D.C.
Reg. No. 68137



PATHOLOGIST

DR. VANDANA POWAR
M.B.B.S., D.C.P.

All Biochemistry Tests Done By Computerised Auto Analyser

HAEMATOLOGY | CLINICAL PATHOLOGY | BIOCHEMISTRY | SEROLOGY | MICROBIOLOGY | HISTOPATHOLOGY

24 Hours Emergency Service

Home Service Available

Name _____ Age _____ M/F _____ mmHg _____ 10mm/mV _____ 25mm/s _____ 0.1-35 Hz BLC _____ 79bpm

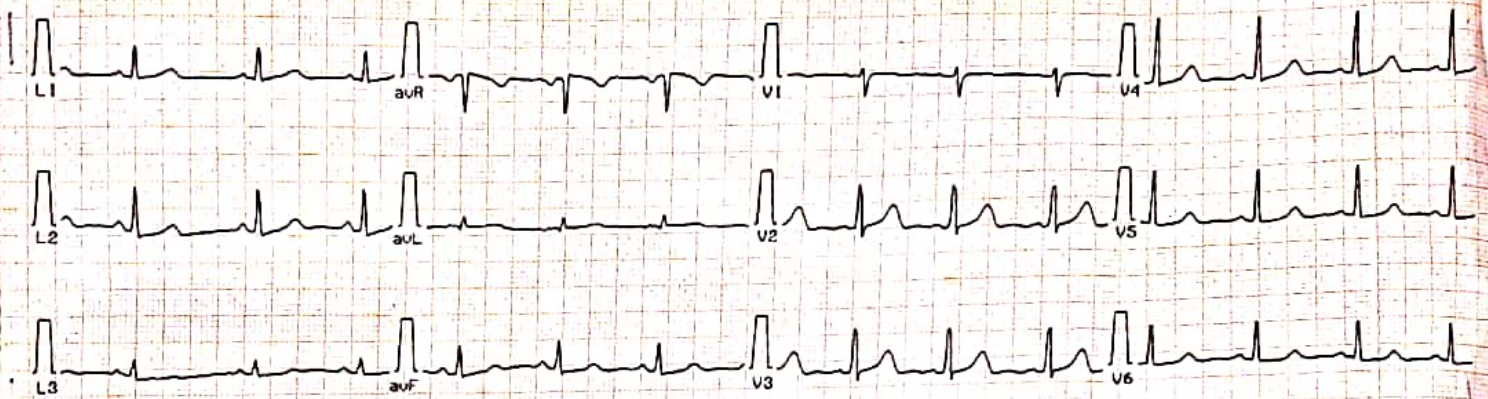

CLARITY TEST LAB 12:02:29 07/10/2022 ClarityMed ECG-100C Dr:

Name Ashok Gore

Age 43 Yrs. Ht. _____ cms. Wt. _____ Kg

Sex M BP _____ mmHg

Heart Rate 94 BPM

(ms)	P	QRS	PQ	QT	QTc
	95	76	143	320	396

(%)	QT/QTc	QT/RR
	80	50

Axis	P	QRS	T
	46°	8°	-26°

Interpretation Report For ADULT

Sinus Rhythm
Normal ECG

REMARKS

[Signature]
Dr. Vandana G. Powar
M.B.B.S., D.C.P.
Reg. No. 68137



Unconfirmed Report
Dr:

PS: Not for medico legal purposes.

[Signature]
dana G. Powar
M.B.B.S., D.C.P.
Reg No. 68137

HOLOGIST

[Signature]
VANDANA POWAR
M.B.B.S., D.C.P.

Dr. Vandana G. Powar M.B.B.S., D.C.P.
Consultant Pathologist



PARTH
PATHOLOGY LABORATORY
(Computerised)

LAB - Shop No. 7, "Diwan Towers" Mangalwar Peth, Near Mirajkar Tikli, Opp. Nutan Marathi
High School, Kolhapur. Mob. 9158529408, 9422047480, 9921285167

08/10/2022

THE ECG OF CLIENT – ASHOK GORE

IS WITHIN NORMAL LIMITE

NO ABNORMAL FINDINGS ARE DETECTED .

Dr. Vandana G. Powar
M.B.B.S., D.C.P.
Reg. No. 68137
PATHOLOGIST
DR. VANDANA POWAR
M.B.B.S., D.C.P.

All Biochemistry Tests Done By Computerised Auto Analyser

HAEMATOLOGY | CLINICAL PATHOLOGY | BIOCHEMISTRY | SEROLOGY | MICROBIOLOGY | HISTOPATHOLOGY

24 Hours Emergency Service

Home Service Available



October 8, 2022

Name : Ashok Datatray Gore M / 42 yrs
Ref. by : Dr. Vandana Powar

Ultrasonography of Abdomen: [documented]

LIVER: is normal in size with normal texture. The intrahepatic biliary radicles are normal.

GALL BLADDER: shows normal size, wall and lumen.

PORTA HEPATIS: The portal vein and the common ducts are normal in caliber.

PANCREAS: The size, echotexture and contour of pancreas is normal.

SPLEEN: shows normal in size with normal texture.

KIDNEYS: show normal position, contour & echotexture with no hydronephrosis or calculi. The right kidney measures 123 x 52 mm and the left measures 101 x 51 mm.

The ureters are not dilated.

The abdominal aorta, the I.V.C. and the pre and para aortic regions appear normal.

There is no ascites. No abnormal bowel could be seen.

URINARY BLADDER shows normal wall and lumen.

Impression: No significant sonographic abnormality is detected.

X-Ray Chest, P.A. view :

The lung fields are normal. The lung markings are normal.

The hilar shadows are normal. The mediastinum and the pulmonary vascularity are normal.

The domes and the angles of diaphragm show no abnormality.

Impression : No significant abnormality detected.

Vishram Mehta.

ASHOK GORE 42YRS DR. VANDANA POWAR
Sex: Male
DOB:
ID: PAT001218

Acq. Date: 08/10/2022
Acq. Time: 10:30:52
Exp. Index: 1738

L

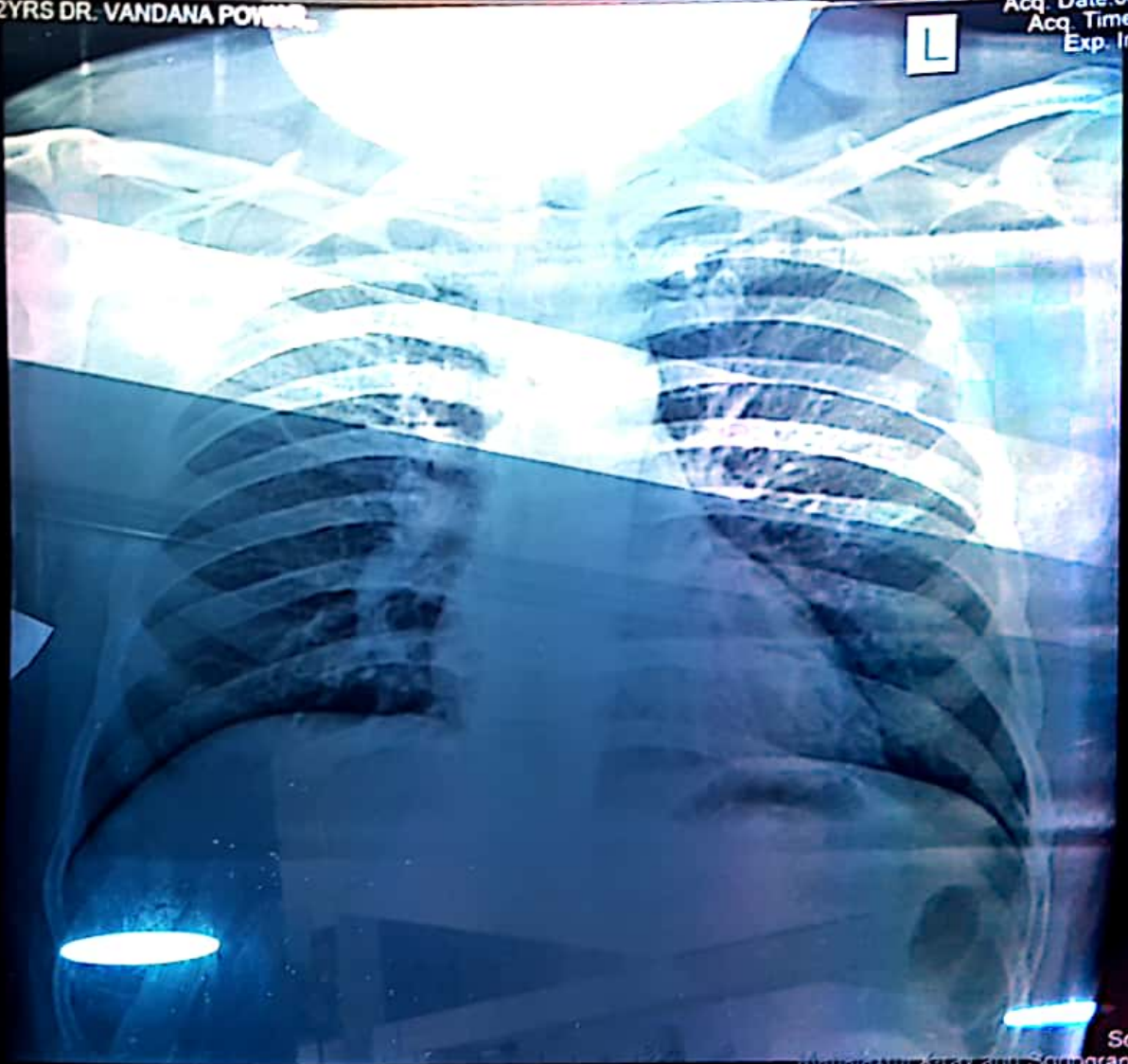

8cm

Scale: 0.54

Mansikoti X-ray and Sonography Clinic



GPS Map Camera



Kolhapur, Maharashtra, India
Binkhabhi Ganesh mandir road mirajakar tikti vitthal Plaza,
M6VF+3PR, Mangalwar Peth, C Ward, Kolhapur, Maharashtra
416002, India
Lat 16.692802°
Long 74.224302°
08/10/22 09:53 AM GMT +05:30

SIDDHIVINAYAK NURSING HOME
KAMALA COLLEGE MAIN ROAD TAKALA KOLHAPUR

PATIENT ID :
PATIENT NAME : Ashok Dattatray Gore 42/M

Summary Report

Report time
October 08, 2022

12 59 pm
12 59 pm

PROTOCOL : BRUCE
PATIENT HEIGHT : 0 Cm
PATIENT WEIGHT : 0.00 Kg
PATIENT ADD :

Ref. By : DR. VANDANA POWAR
(..)

OBJECT OF TEST : Routine check up
RISK FACTOR : Male
ACTIVITY : Sedentary
MEDICATION :
BRIEF HISTORY :
OTHER INVESTIGATION :
REASON FOR TERMINATION : Fatigue
EXERCISE TOLERANCE : Good
EXERCISE INDUCED ARRHYTHMIA : No
HAEMO RESPONSE : Normal
CHRONO RESPONSE : Normal
FINAL IMPRESSION : Stress test is negative for exercise induced Ischaemic heart disease

(Signature)

(Signature)

Dr. Sanjay V. Desai MD, MCh, FRCG
Interventional & Consult Cardiology



SIDDHIVINAYAK NURSING HOME

KAMALA COLLEGE MAIN ROAD TAKALA KOLHAPUR

PATIENT ID :
 PATIENT NAME : Ashok Dattatray Gore 42M

Summary Report

Report time : 12 59 pm
 October 08, 2022 12 59 pm

PROTOCOL : BRUCE
 PATIENT HEIGHT : 0 Cm
 PATIENT WEIGHT : 0.00 Kg
 PATIENT ADD : ..

Ref. By : DR. VANDANA POWAR

(..)

Stage	Stage Speed (Kmph) / Time Grade (%)	HR bpm	BP mmHg	R.P.P. X 1000	METS	ST Level I	Stage Comments
Pre-Test	00:09 0.00 / 0.00	87	130 / 80	11	1.00	1.06	
Supine	00:08 0.00 / 0.00	88	130 / 80	11	1.00	1.19	
Standing	00:07 0.00 / 0.00	89	130 / 80	11	1.00	1.19	
HyperVentilation	00:05 0.00 / 0.00	89	130 / 80	11	1.00	1.19	
Wait For Exercise	00:08 0.00 / 0.00	87	130 / 80	11	1.00	1.10	
Exercise Stage 1	03:00 2.70 / 10.00	102	130 / 80	13	5.70	0.87	
Exercise Stage 2	03:00 4.00 / 12.00	114	140 / 90	15	8.00	1.26	
Exercise Stage 3	03:00 5.50 / 14.00	153	140 / 90	21	10.60	0.74	
Peak Exercise	01:00 6.80 / 16.00	163	140 / 90	22	13.00	0.81	
Recovery 1	01:00 0.00 / 0.00	128	140 / 90	17	1.00	2.97	
Recovery 3	03:00 0.00 / 0.00	104	140 / 90	14	1.00	1.42	

TOTAL EXER TIME : 10 : 0 min

MAX HR : 164 bpm (92.13 % of 178 bpm)

MAX BP : 140 / 90 mmHg

MAX WORKLOAD : 13.00

DISTANCE COVERED : 0.72 Km

DOUBLE PRODUCT : 22960.00

Power

[Signature]



Dr. Sanjay V. Desai MD Med.DM Card.
 Interventional & Consult Cardiology

SIDDHIVINAYAK NURSING HOME

PATIENT NAME : Ashok Dattatray Gore 42/M

Linked Median Report

October 05, 2022 12:59 pm

PATIENT ID : BRUCE

STAGE : Supine
ST Levels (mm) / ST Slope (mV/s) measured at 80 m/s Post J

PHASE TIME : 00:18
STAGE DURATION : 00:00
HR : 88 bpm
DRS Lead : V5
SPEED : 0.0 kmph
GRADE : 0.0
BP : 130 / 80 mmHg
METs : 1.00

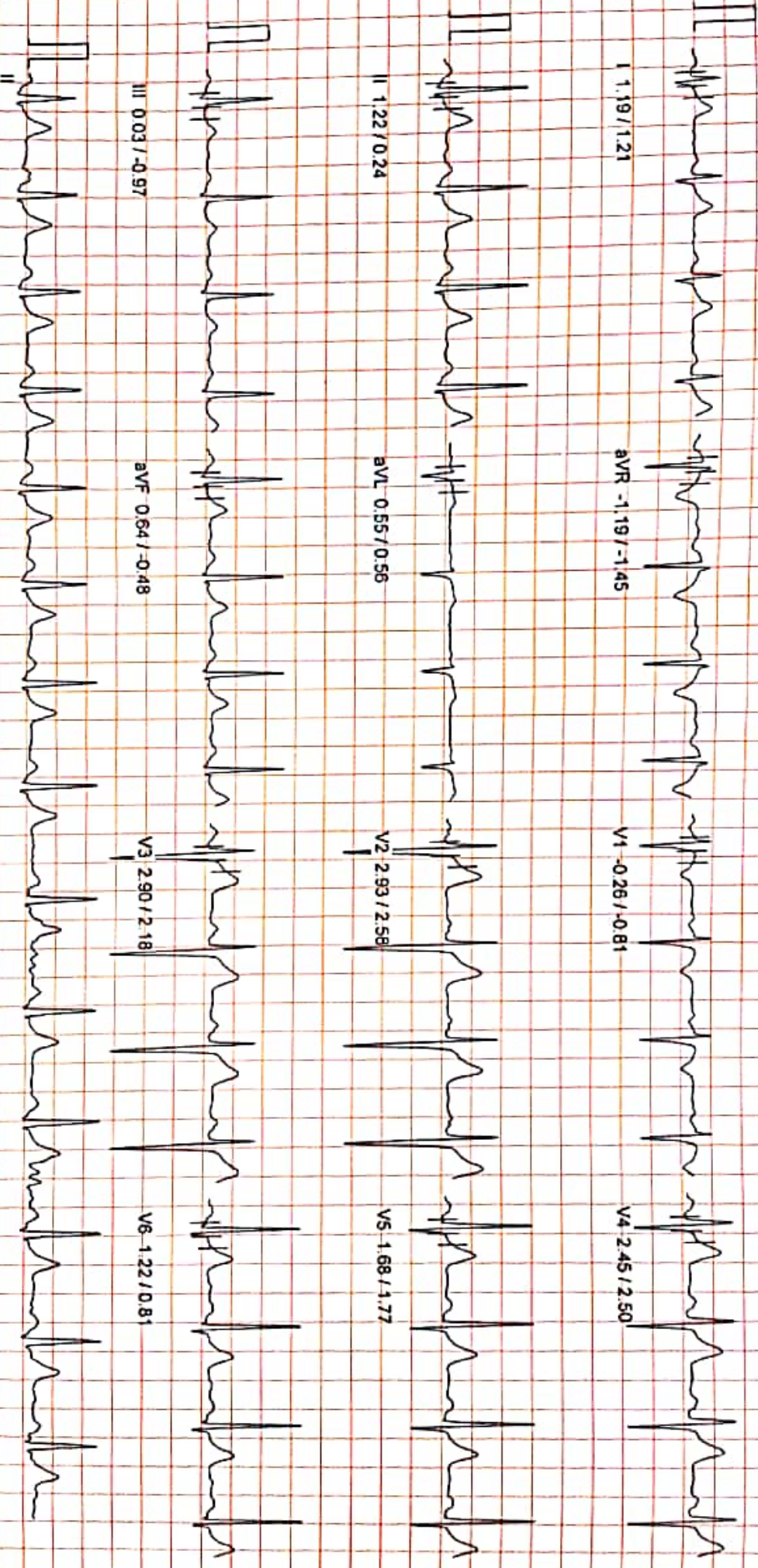

SIDDHIVINAYAK NURSING HOME

ENT ID : HEIGHT : 0 CM WEIGHT : 0.00 Kg
PATIENT NAME : Ashok Dattatray Gore 42/M

Linked Median Report

October 08, 2022 12:52 pm
Report time 01:00 pm

PROTOCOL : BRUCE
STAGE : Standing
ST Levels (mm) / ST Slope (mV/s) measured at 80 ms Post J

PHASE TIME : 00:25
STAGE DURATION : 00:00
HR : 89 bpm
ORS Lead : V5
SPEED : 0.0 kmph
GRADE : 0.0
BP : 130 / 80 mmHg
METs : 1.00

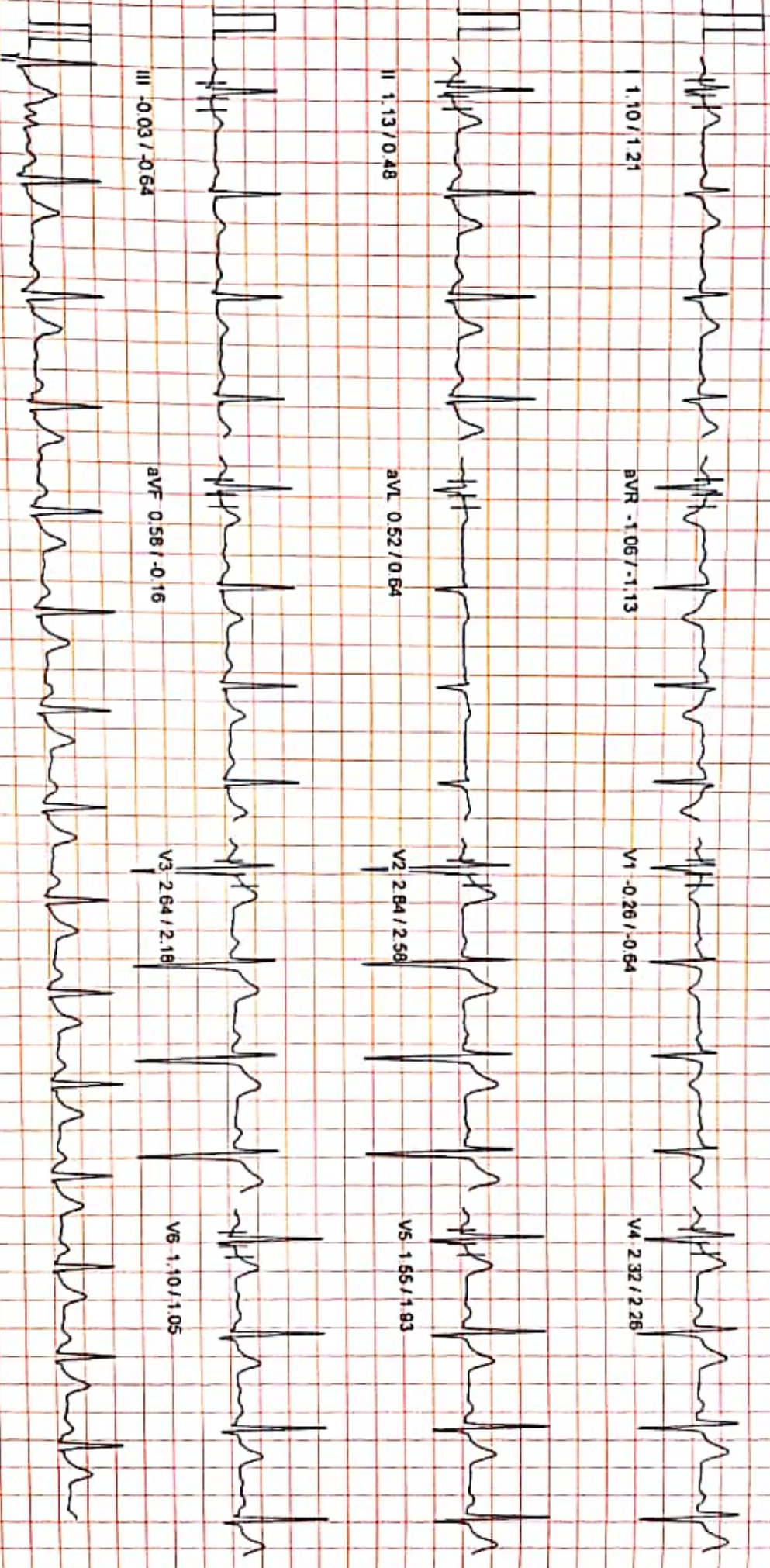

100 Hz

10mm/mv, 25mm/sec

MICRO MED CHARTS
NASAN (C) ST:Wn Standard BL 6 91, Unit Ver 4.20

SIDDHIVINAYAK NURSING HOME

PATIENT NAME: Ashok Dattatray Gore 42M
 HEIGHT: 0 Cm WEIGHT: 0.00 KG

Linked Median Report

October 08, 2022 12:59 pm
 Report time 01:00 pm

AECG: HyperVentilation
 ST Levels (mm) / ST Slope (mV/s) measured at 80 ms Post J

PHASE TIME : 00:30
 STAGE DURATION : 00:00
 HR : 89 bpm
 ORS Lead : V5
 SPEED : 0.0 kmph
 GRADE : 0.0
 BP : 130/80 mmHg
 METs : 1.00

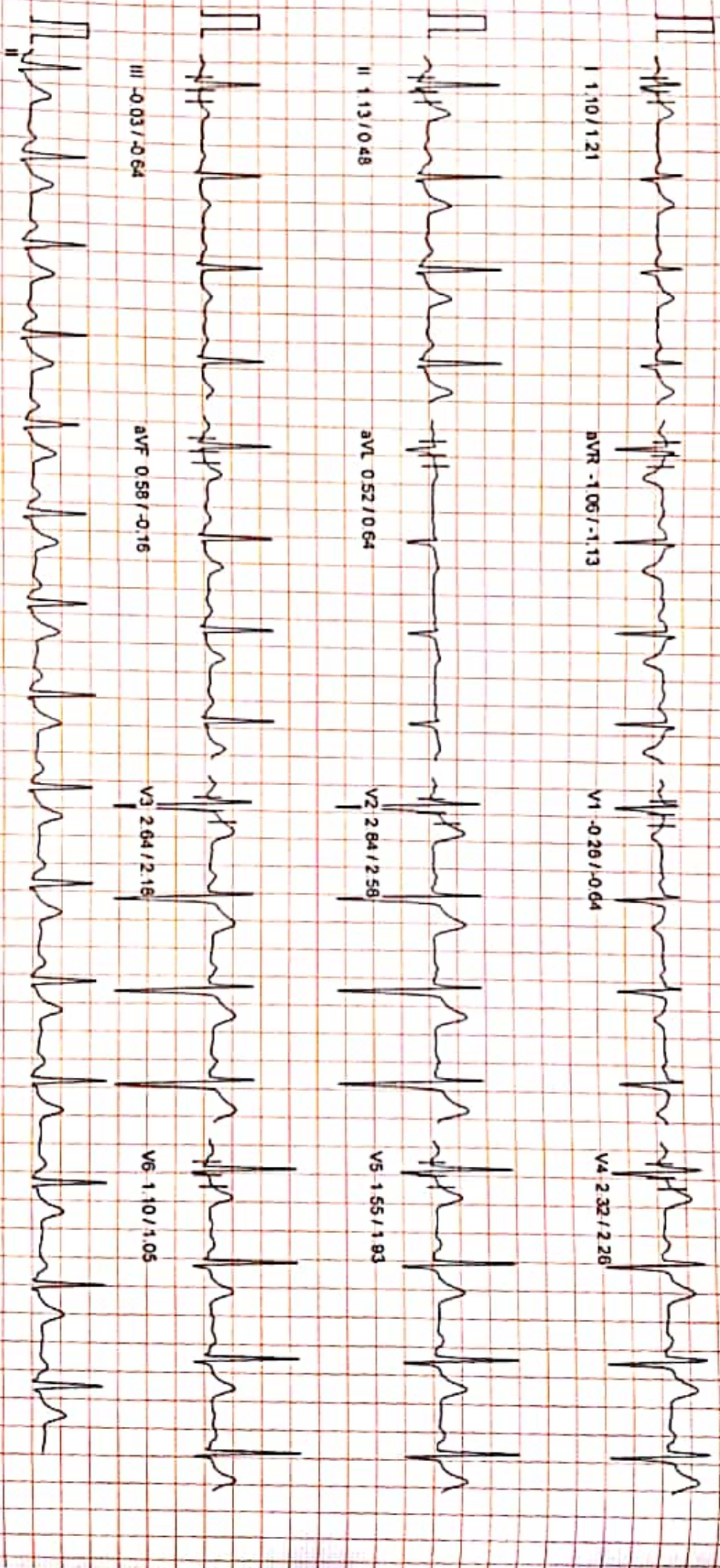

100 Hz

10mm/mv, 25mm/sec
 NASAN (C) ST:Wn Standard BL 6 91, Unit Ver 4.20
 MICRO MED CHARTS

SIDDHIVINAYAK NURSING HOME

United Median Report

PATIENT ID : HEIGHT : 0 Cm. WEIGHT : 0.00 Kg
 PATIENT NAME : Ashok Dattatray Gore 42M
 ROTOCOL : BRUCE
 STAGE : Wait For Exercise
 ST Levels (mm) / ST Slope (mV/s) measured at 80 ms Post J

October 08, 2022 12:59 pm
 Report time 01:00 pm

PHASE TIME : 00:39
 STAGE DURATION : 00:00
 HR : 87 bpm
 ORS Lead : V5
 SPEED : 0.0 kmph
 GRADE : 0.0
 BP : 130 / 80 mmHg
 METs : 340

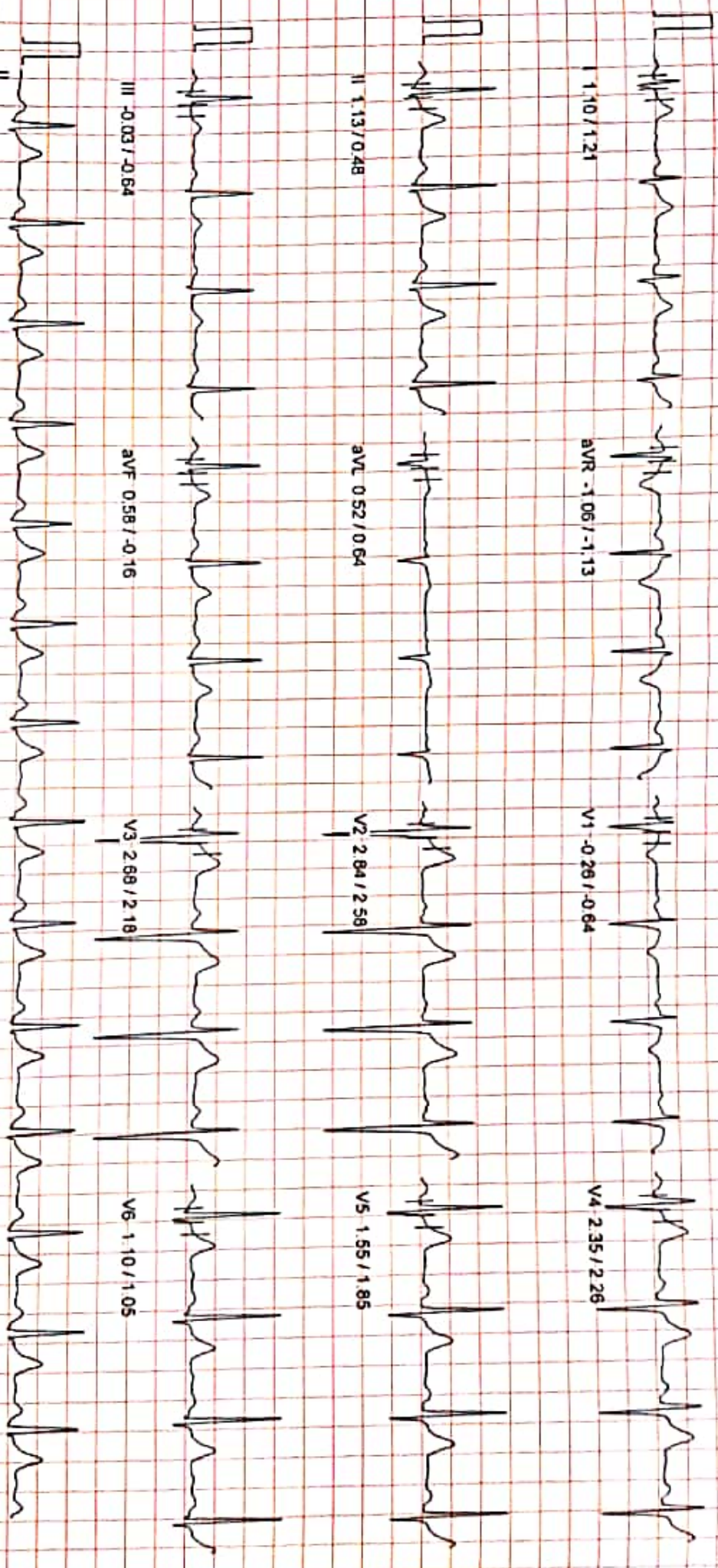

100 HZ

10mm/mV 25mm/sec

SIDDHIVINAYAK NURSING HOME

Unifed Median Report

ENT ID : HEIGHT : 0 Cm WEIGHT : 0.00 Kg
PATIENT NAME : Ashok Dattatray Gore 42/M

October 08, 2022 12:59 pm
Report time 01:03 pm

PROTOCOL : BRUCE
STAGE : Exercise Stage 1
ST Level(s) (mm) / ST Slope (mV/s) measured at 80 rms Post J

PHASE TIME : 03:00
STAGE DURATION : 03:00
HR : 102 bpm
QRS Lead : V5
SPEED : 2.7 kmph
GRADE : 10.0
BP : 130 / 80 mmHg
METs : 5.70

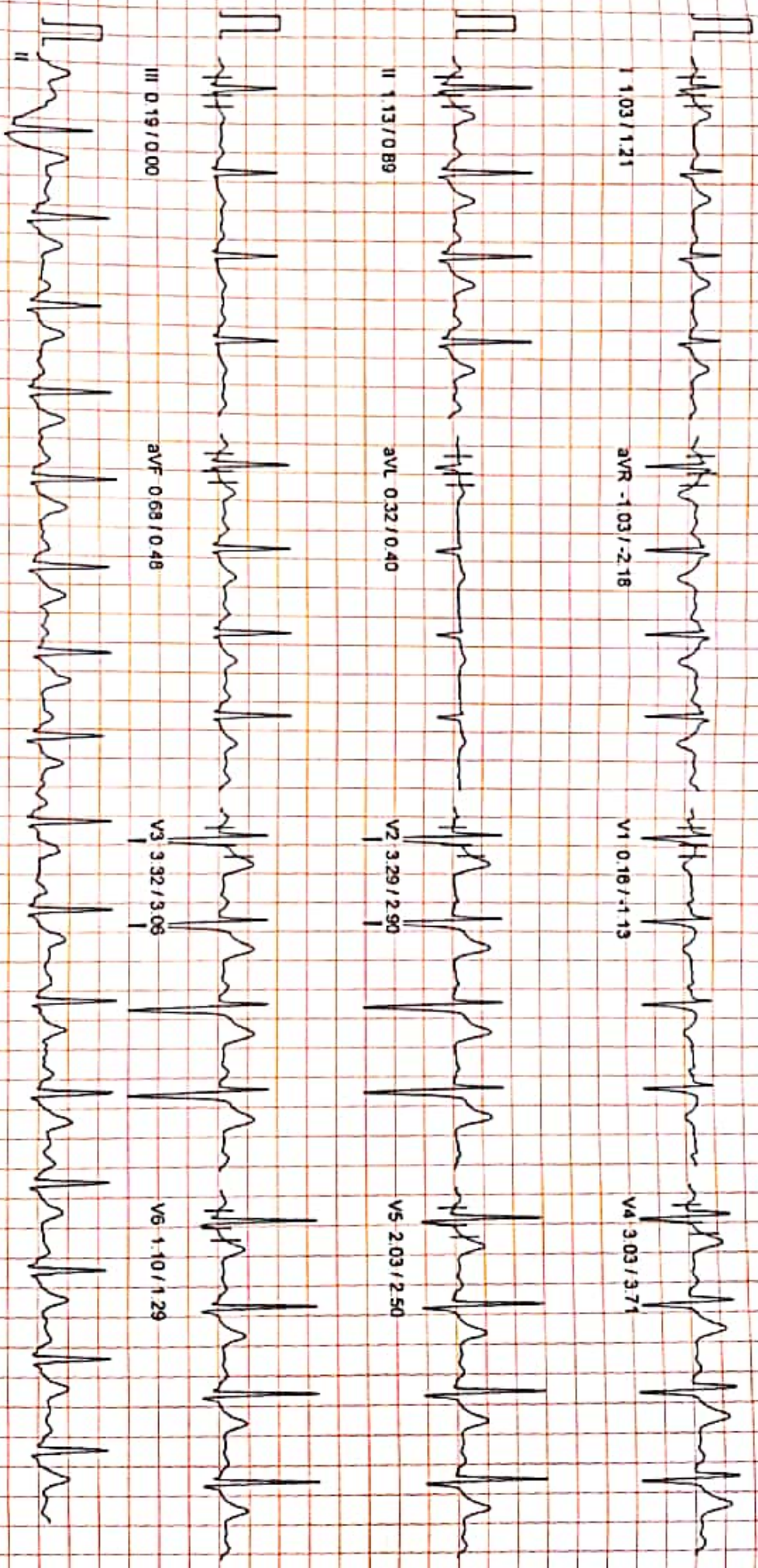

100 Hz

10mm/mv, 25mm/sec

SIDDHIVINAYAK NURSING HOME

Linked Median Report

PATIENT ID : HEIGHT : 0 Cm WEIGHT : 0.00 Kg

PATIENT NAME : Ashok Dattatray Gore 42M

PROTOCOL : BRUCE

Exercise Stage 2

STAGE : ST Levels (mm) / ST Slope (mV/s) measured at 80 ms Post J

October 08, 2022 12:59 pm

Report time 01:05 pm

PHASE TIME 06:00

STAGE DURATION : 03:00

HR : 114 bpm

QRS Lead V5

SPEED : 4.0 kmph

GRADE : 12.0

BP : 140 / 90 mmHg

METS : 8.00



100 HZ

10mm/mv, 25mm/sec

MICRO MED CHARTS
NASAN (C) ST-Win Standard BL 6.91, Unit Ver 4.20

SIDDHIVINAYAK NURSING HOME

PATIENT ID : HEIGHT : 0 Cm WEIGHT : 0.00 Kg
PATIENT NAME : Ashok Dattatray Gore 42M
PROTOCOL : BRUCE Exercise Stage 3
ST Leads (mm) / ST Slope (mV/s) measured at 80 hrs Post J

Linked Median Report

October 06, 2022 12:59 pm
Report time 01:09 pm
PHASE TIME 09:00
STAGE DURATION 03:00
HR 153 bpm
QRS Lead V5
SPEED 5.5 kmph
GRADE 14.0
BP 140/90 mmHg
METs 10.60

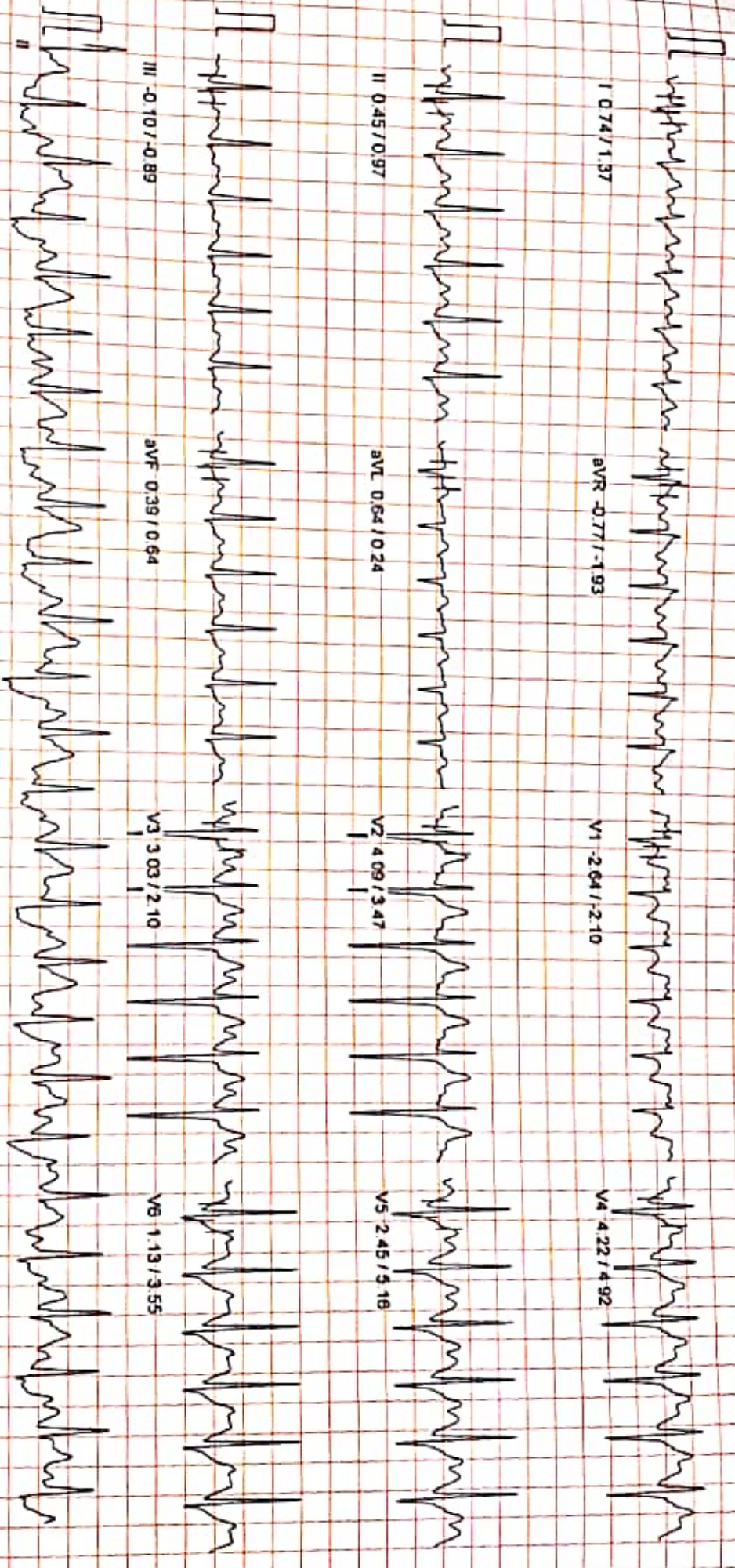

SIDDHIVINAYAK NURSING HOME

Linked Median Report

PATIENT ID : HEIGHT : 0 Cm WEIGHT : 0.00 Kg
PATIENT NAME : Ashok Dattatray Gore 42M
PROTOCOL : BRUCE
STAGE : Peak Exercise
ST Levels (mm) / ST Slope (mV/s) measured at 80 ms Post J

October 08, 2022 12:59 pm
Report time 01:10 pm

PHASE TIME 10:00 SPEED 6.8 kmph
STAGE DURATION 01:00 GRADE 16.0
HR 163 bpm BP 140 / 90 mmHg
QRS Lead V5 METs 13.00

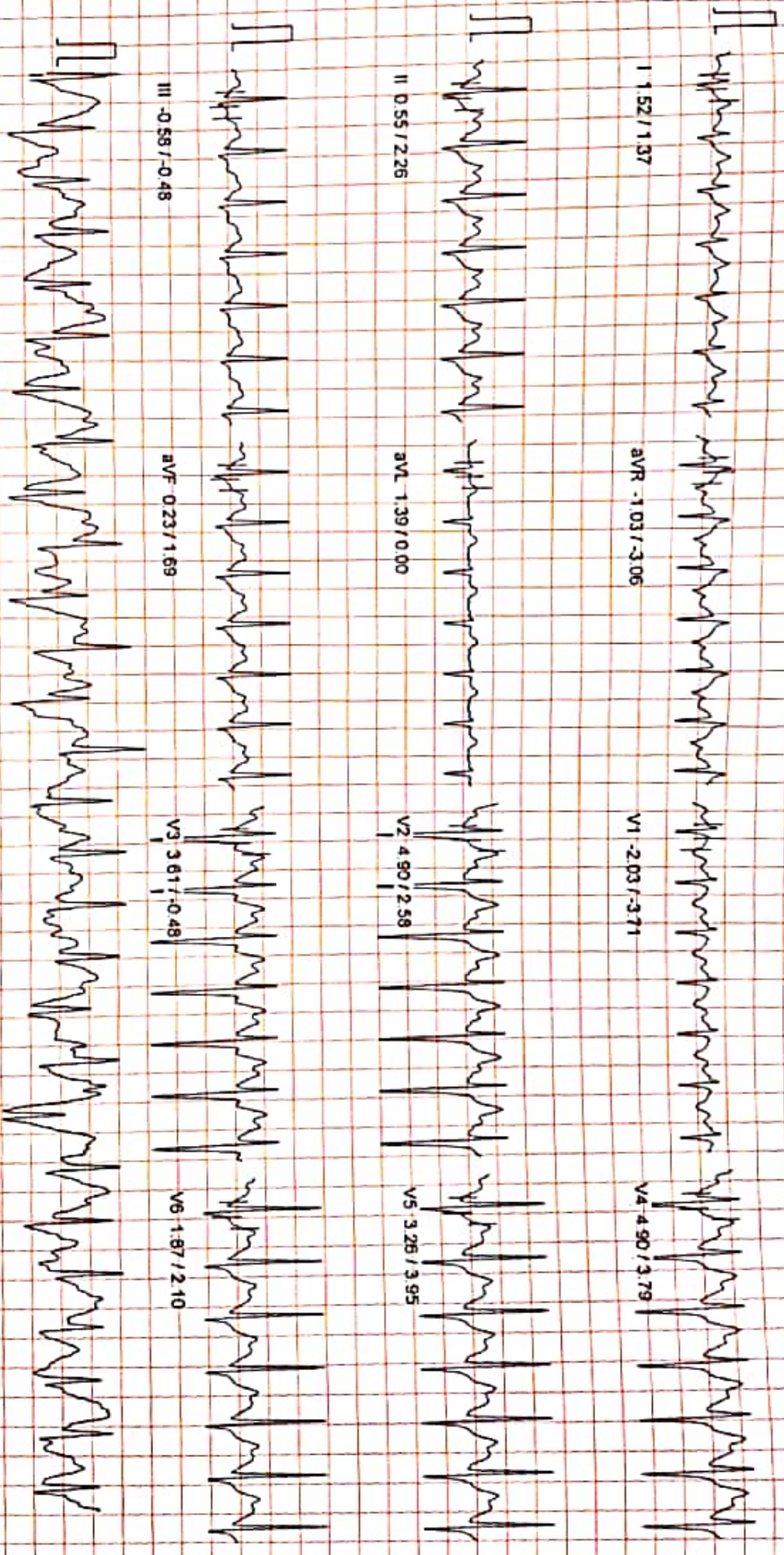

SIDDHIVINAYAK NURSING HOME

Linked Median Report

PATIENT ID : HEIGHT : 0 Cm WEIGHT : 0.00 Kg
 PATIENT NAME : Ashok Dattatray Gore 42/M

October 08, 2022 12:59 pm
 Report time 01:11 pm

STROCOL : BRUCE
 Recovery
 ST Leads (mm) / ST Slope (mV/s) measured at 80 ms Post J

PHASE TIME : 10:00
 STAGE DURATION : 01:00
 HR : 128 bpm
 QRS Lead : V5
 SPEED : 0.0 kmph
 GRADE : 0.0
 BP : 140 / 90 mmHg
 METs : 1.00

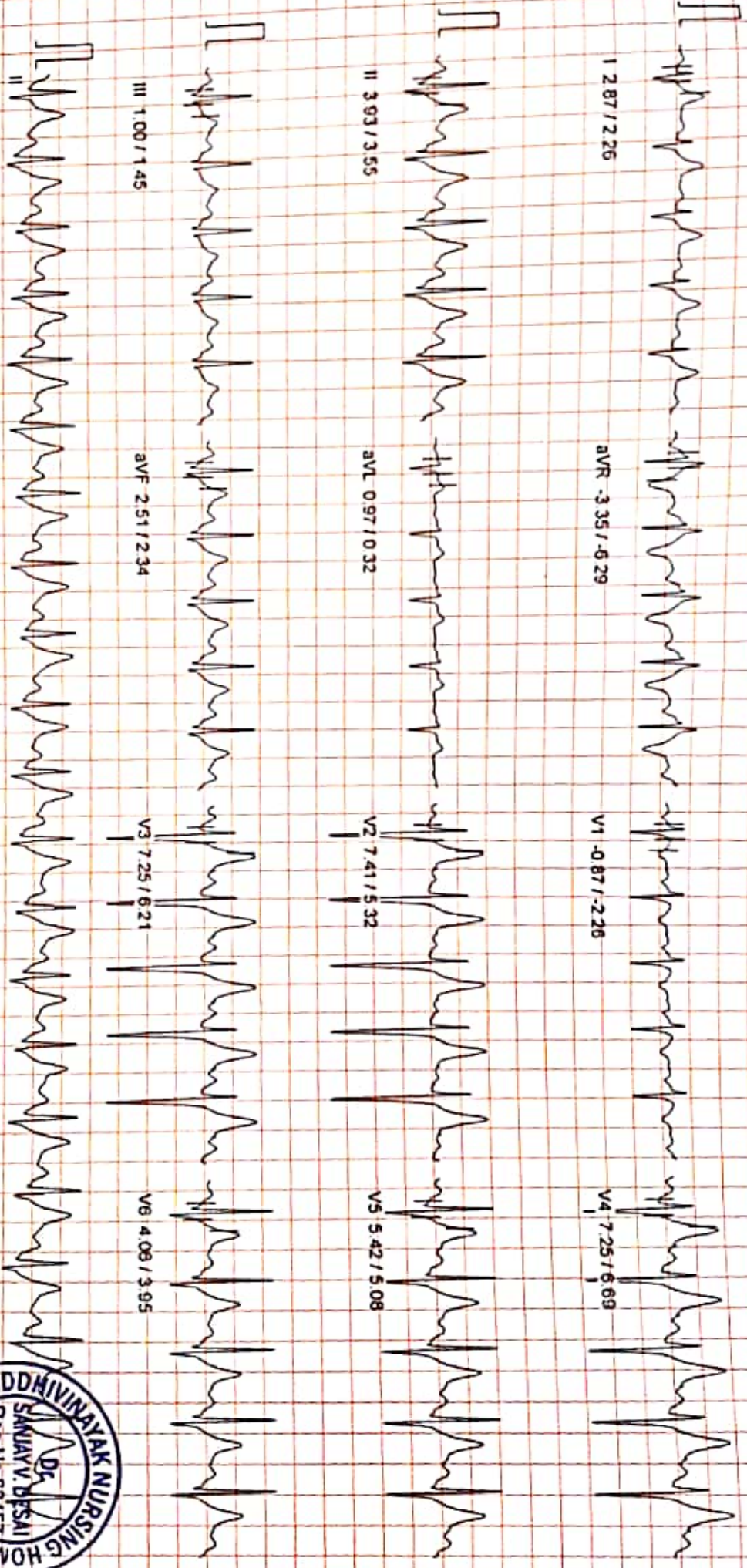

ADD: 21



SIDDHIVINAYAK NURSING HOME

PATIENT ID : HEIGHT : 0 Cm WEIGHT : 0.00 Kg
PATIENT NAME : Ashok Dattatray Gore 42M

Linked Median Report

October 08, 2022 12:59 pm
Report time 01:13 pm

PROTOCOL BRUCE Recovery
STAGE ST Levels (mmh) / ST Slope (mV/s) measured at 80 ms Post J

PHASE TIME 10:00
STAGE DURATION 03:00
HR 104 bpm
QRS Lead VS
SPEED 0.0 kmph
GRADE 0.0
BP 140 / 90 mmHg
METs 1.00

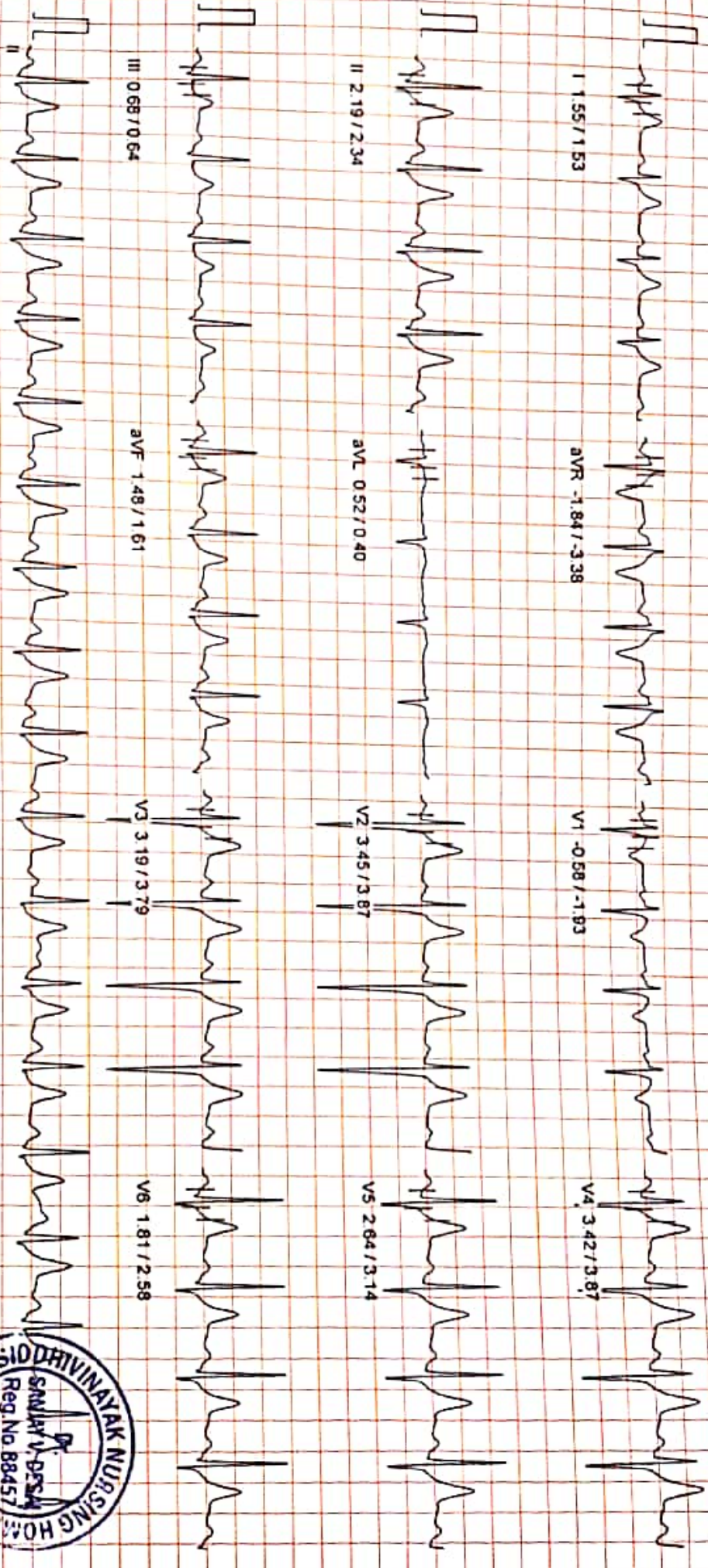

ASBIC



LABORATORY TEST REPORT

ID : 115612 Collection : 08/10/22, 05:24 PM Client Name : Dr. Vandana
 Name : NIKHIL MALKAR Received : 08/10/22, 05:24 PM Power - K0157
 DOB/Age : 33 years Reported : 08/10/22, 06:40 PM Client Address :
 Gender : Female Ref. Doctor : -



122210093500

Laboratory Test Report

Test Description	Value(s)	Unit(s)	Reference Range
------------------	----------	---------	-----------------

IMMUNOLOGY

Thyroid Profile, Total (T3,T4,TSH)

Thyroid Profile (Serum, CLIA)

T3-Total	126.56	ng/dL	87.23 - 177.72
T4-Total	9.57	µg/dL	6.09 - 12.23
TSH-Ultrasensitive	1.869	mIU/L	0.34 - 5.6

TSH	T3	T4	Suggested Interpretation for the Thyroid Function Tests Pattern
Raised	Within range	Within range	Isolated High TSH especially in the range of 4.7 to 15 mIU/ml is commonly associated with Physiological & Biological TSH Variability. Subclinical Autoimmune Hypothyroidism. Intermittent T4 therapy for hypothyroidism. Recovery phase after Non-Thyroidal illness*
Raised	Decreased	Decreased	Chronic Autoimmune Thyroiditis Post thyroidectomy. Post radioactive Hypothyroid phase of transient thyroiditis*
Raised/within range	Raised	Raised or within range	Interfering antibodies to thyroid hormones (anti-TPO antibodies) (intermittent T4 therapy or T4 overdose -Drug interference- Amiodarone, Hepatin, Beta blockers, steroids, anti-epileptics.
Decreased	Raised or within range	Raised or within range	Isolated Low TSH -especially in the range of 0.1 to 0.4 often seen in elderly & Range Range associated with Non-Thyroidal illness. Subclinical Hyperthyroidism. Thyroline ingestion*
Decreased	Decreased	Decreased	Central Hypothyroidism. Non-Thyroidal illness. Recent treatment for Hyperthyroidism (TSH remains suppressed)*
Decreased	Raised	Raised	Primary Hyperthyroidism (Graves' disease) Multinodular goitre. Toxic nodule -Transient thyroiditis Postpartum. Silent (lymphocytic). Postviral (granulomatous, subacute, DeQuervain's). Gestational thyrotoxicosis with hyperemesis gravidarum*
Decreased/Within Range	Raised	Within range	T3 toxicosis -Non-Thyroidal illness
Within range	Decreased	Within range	Isolated Low T3 -often seen in elderly & associated Non-Thyroidal illness. In elderly the drop in T3 level can be upto 25%.

****END OF REPORT****

Dr. Huzefa Ali Turkey
M.D. Pathology

Old Antrang Hospital, Datta Apartments, Shop Number 1 to 7 / 334 E, Inside Trade Centre Campus, Station Road, Behind Trade Building, Kolhapur, Maharashtra - 416001

Contact : 7208 479 621 support.kolhapur@igenetic.com Toll Free : 1800 210 1616 www.manipaltrutest.com