



**MEDICOVER**  
HOSPITALS

### OUT PATIENT PRESCRIPTION

A UNIT OF SAHRUDAYA HEALTHCARE PVT LTD.

**Dr. GENEAL MEDICINE CONSULTATION**

**CONSULTANT GENERAL MEDICINE**

REGDNO:

Organization Name	: ARCOFEMI HEALTHCARE PVT LTD (	Ref. Letter No.	:
Name	: Mr. KUMMAM SATYA NARYANA	Age	: 38 Year(s) / Male
UMR No	: NZU95743	Ref. Doctor	:
Address	: NIZAMABAD NIZAMABAD, TELANGANA	Visit Type	: NORMAL
Valid Upto	:	Phone No	: 9248798567
Consult.No	: NZOC182076	Date	: 16-Mar-2024 9:54 am

16/3/24  
 38y/male  
 s/r Dr. Raju pati (Nephro)  
 K/W HTN → 8-10 year.  
 on T. prolomet + LSung OD.  
 came for regular medical check up.

TEMP	:		F
Pulse Rate	:	79	BPM
Resp Rate	:	97	BPM
BP	:	120/80	mm of
Height	:		cms
Weight	:		kgs
Drug Allergy	:		
Food Allergy	:		

Old - BP = 120/80.  
 No edema.

Rs - clear  
 Rvs - s/r @  
 P/A - s/r NT.

Lab reports ok.

Adv - to continue same.

Adv - to follow up after 3 months  
 with RET, SE, urine R/m,  
 UPCR, CBC

16/3/24  
 USG = R. 12 @ size  
 LK }  
 prostate = 31 ml  
 non-obstr. Left renal calici  
 5-6 mm at upper pole

CBC = 14.6 / 7300 / 3.16

HbA1c = 5.5

RF 7 = 1.2 / 12

Umid m/b = 0

ATFT = 0

UA = 7

7IP/AB = 7.2 / 3.4

LFT = 0

urine R/m = 0

*Handwritten signature*

mr satyanarayana  
Male

16-Mar-24 10:58:39  
MEDICOVER HOSPITALS

Rate 71 . Age not entered, assumed to be 50 years old for purpose of ECG interpretation  
PR 155 . Sinus rhythm..... normal P axis, V-rate 50-99  
QRSD 83 . Borderline repolarization abnormality..... ST dep & abnormal T  
QT 385 . Minimal ST elevation, anterior leads..... ST >0.10mV, V1-V4  
QTc 419 . Baseline wander in lead(s) I,II,III, aVL, aVF, V3

--AXIS--  
P 11  
QRS 44  
T 89  
12 Lead: Standard Placement

- BORDERLINE ECG -

Unconfirmed Diagnosis

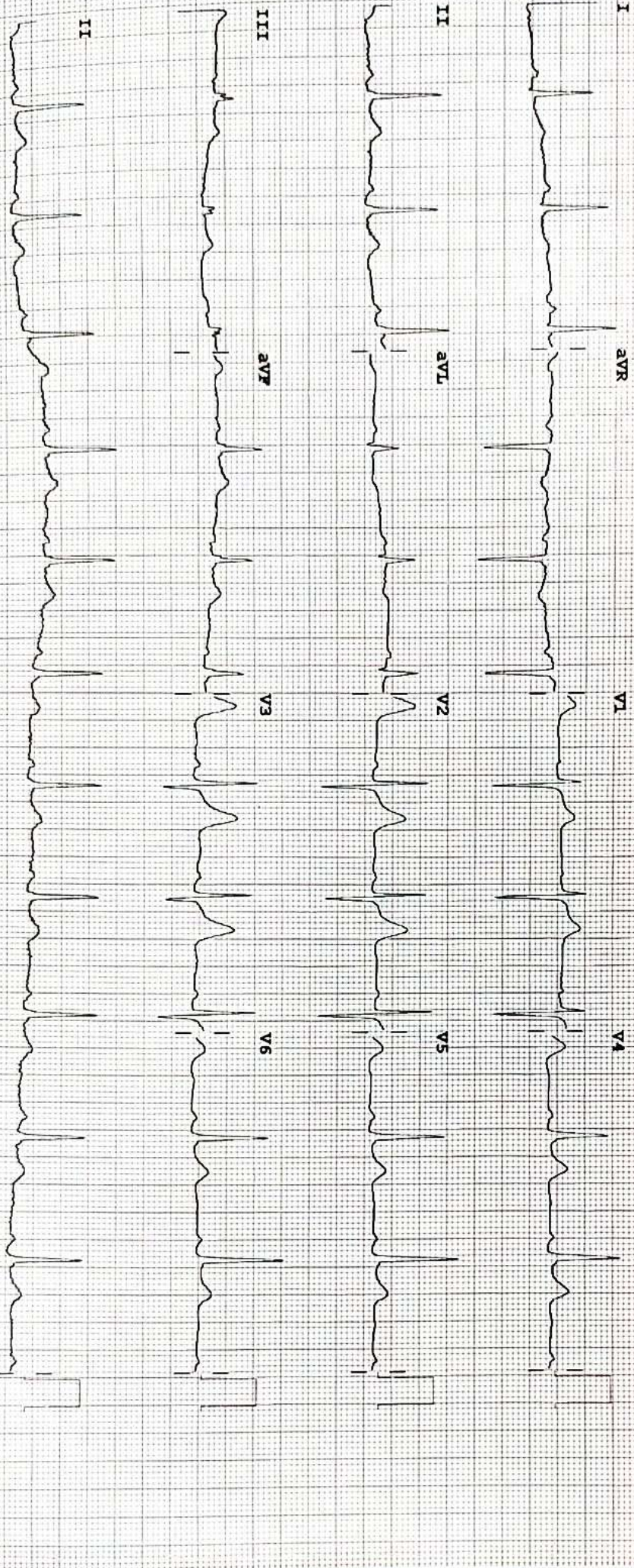

Device: Speed: 25 mm/sec Limb: 10 mm/mV Chest: 10.0 mm/mV

F 60~ 0.15-100 Hz

PH100B CL

P?

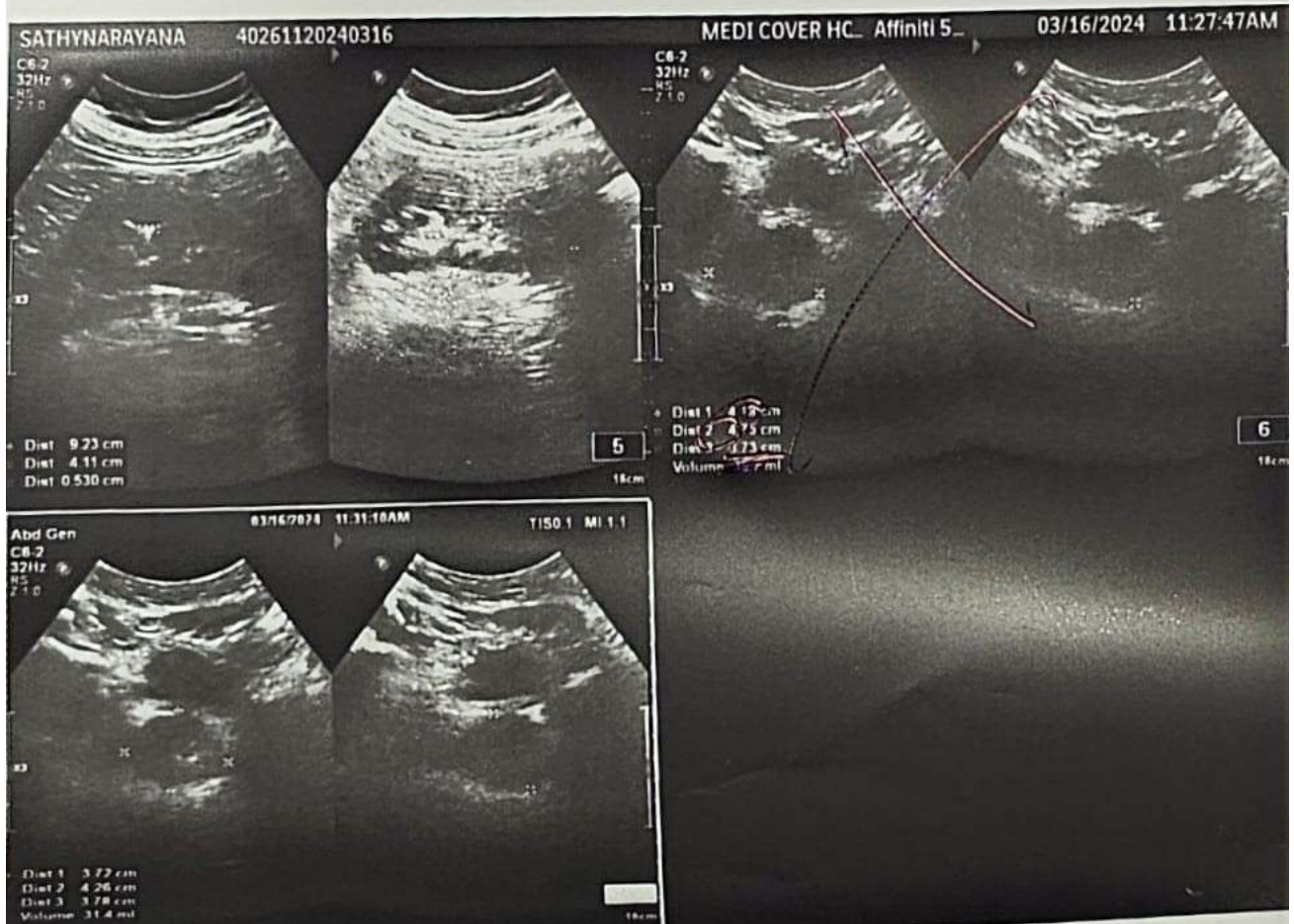
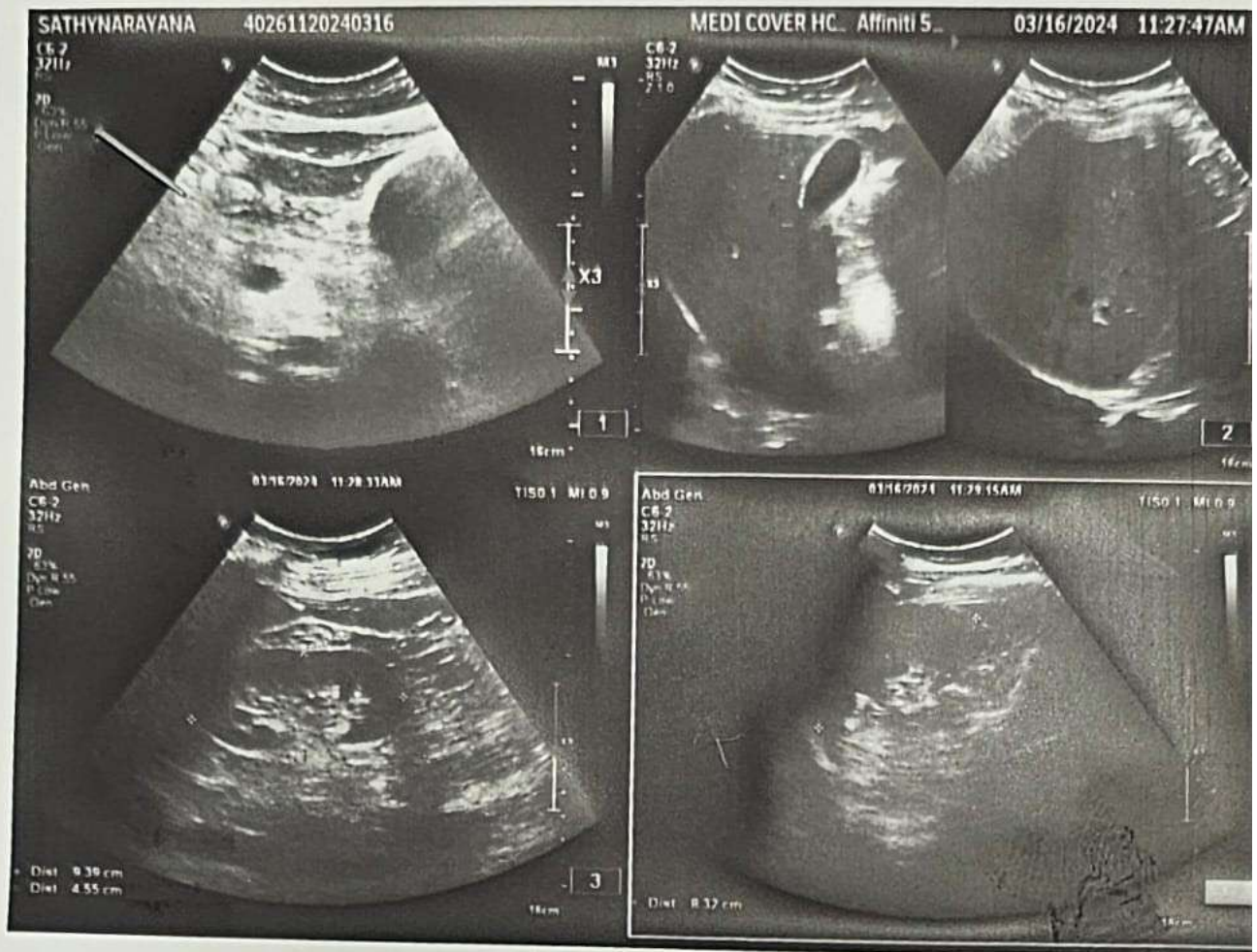



Pre Entry Level  
NABH Accredited



A UNIT OF SAHRUDAYA HEALTH CARE PVT LTD.

## ULTRASOUND SCAN OF ABDOMEN

PATIENT NAME : SATYANARAYANA AGE/SEX : 38/MALE  
DATE : 16/03/2024 UMR NO : 95743 BILL NO : 186531

**LIVER** : Normal in size and echotexture  
No e/o IHBD /Focal lesions  
Portal vein and CBD normal calibre

**GALL BLADDER** : distended wall thickness normal .no calculi  
**SPLEEN** : normal in size and normal echotexture . no  
focal lesions

**PANCREAS** : normal in size and echotexture pancreatic duct  
normal no peripancreatic collection

**RIGHT KIDNEY** : kidney is normal in size and echotexture with  
maintained. CMD . no calculi/ hydronephrosis

**LEFT KIDNEY** : kidney is normal in size and echotexture with  
maintained. CMD . no hydronephrosis

E/o few calculi noted largest measuring 5-6mm at upper pole

**URINARY BLADDER** : Minimally distended  
Prostate increase in size measures 31cc

**AORTA AND IVC** : Appear normal in course and caliber upto the  
visualized extent.

### IMPRESSION

Non obstructive left renal calculi

Grade I prostatomegaly .

  
RADIOLOGIST

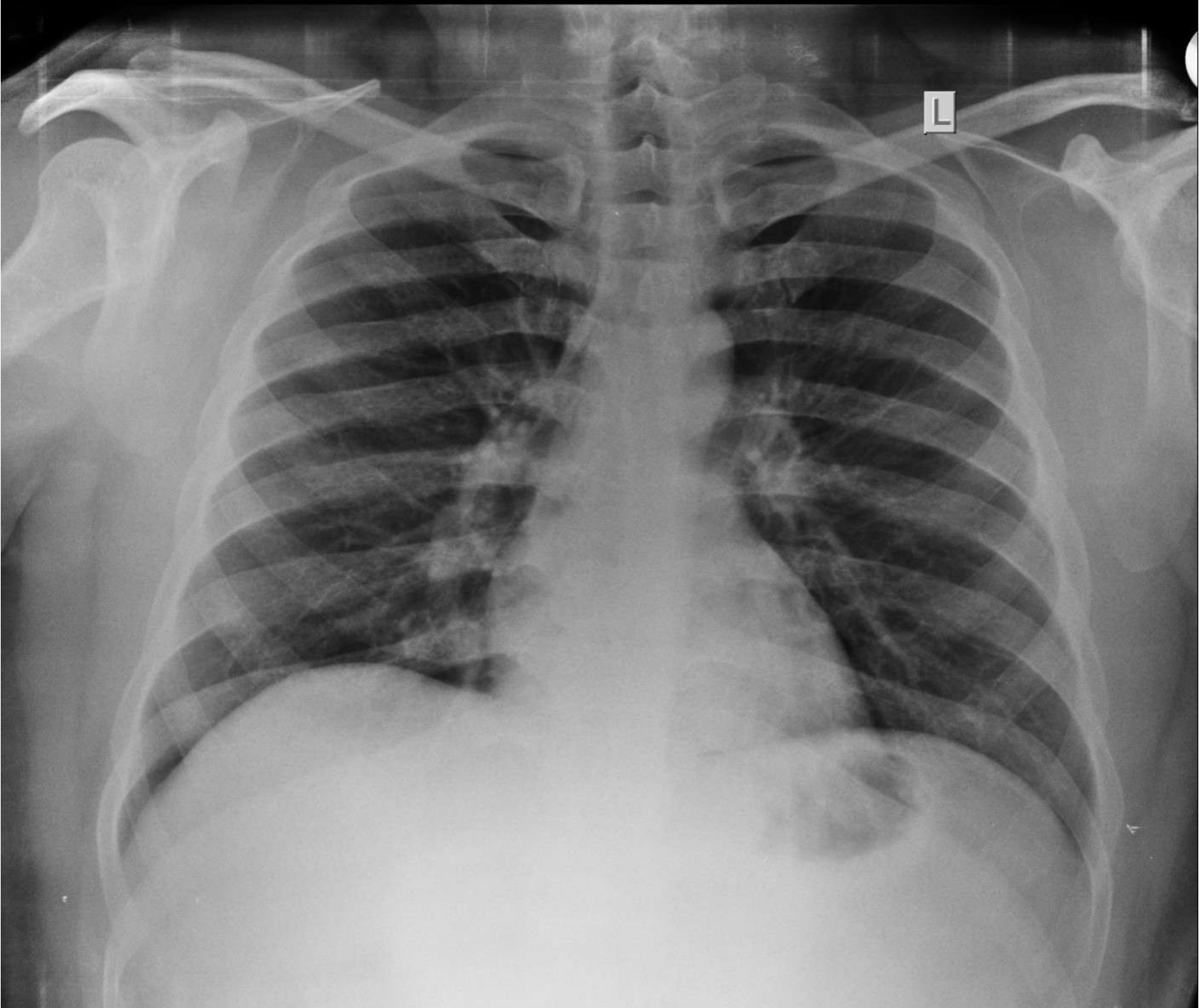





DEPARTMENT OF BIOCHEMISTRY

**MEDICOVER**  
HOSPITALS

<b>Name</b> : Mr. KUMMAM SATYA NARYANA	<b>Age / Sex</b> : 38 Y(s)/Male
<b>Bill Date</b> : 16-Mar-2024 09:54 AM	<small>A UNIT OF SAHRUDAYA HEALTHCARE PVT LTD</small>
<b>Rept. Dt</b> : 16-Mar-2024 01:15 PM	<b>UMR No.</b> : NZU95743
<b>Rec. Dt</b> : 16-Mar-2024 9:55 am	<b>Bill No.</b> : NZB186531
<b>Ref By</b> : DATTU RAJ MBBS.MD	<b>Result No</b> : RES169872 / 0

<u>Parameter</u>	<u>Result Values</u>	<u>Biological Reference Interval</u>
<b>LIVER FUNCTION TEST</b>		
Total Bilirubin	: 0.6 mg/dl	0.3 - 1.2 mg/dl
Direct Bilirubin	: 0.2 mg/dl	0.0 - 0.3 mg/dl
Indirect Bilirubin	: 0.4	
SGOT/AST	: 18 U/L	0 - 42 U/L
SGPT/ALT	: 24 U/L	< 42 U/L
Serum Alkaline Phosphatase	: 94 U/L	53 - 128 U/L

\*\*\* End Of Report \*\*\*

Suggested Clinical Correlation \* If necessary,  
Please discuss

**Dr. PRIYANKA DK, MBBS,MD**  
**CONSULTANT PATHOLOGIST**



**MEDICOVER**  
DEPARTMENT OF HAEMATOLOGY HOSPITALS

<b>Name</b> : Mr. KUMMAM SATYA NARYANA	<b>Age / Sex</b> : 38 Y(s)/Male
<b>Bill Date</b> : 16-Mar-2024 09:54 AM	<b>UMR No.</b> : NZU95743
<b>Rept. Dt</b> : 16-Mar-2024 01:15 PM	<b>Bill No.</b> : NZB186531
<b>Rec. Dt</b> : 16-Mar-2024 9:55 am	<b>Result No</b> : RES169872 / 0
<b>Ref By</b> : DATTU RAJ MBBS.MD	

<u>Parameter</u>	<u>Result Values</u>	<u>Biological Reference Interval</u>
<b>CBP (COMPLETE BLOOD PICTURE)</b>		
HAEMOGLOBIN	: 14.6 gm%	11.0 - 16.5 gm%
R B C	: 4.84 mill/cumm	4.5 - 5.5 mill/cumm
W B C (TOTAL)	: 7,300 cells/cumm	4000 - 11000 cells/cumm
HAEMOTOCRIT(PCV)	: 45.1 Vol%	35.02 - 50.0 Vol%
Mean Cell Volume (MCV)	: 93.0 pf	80 - 97 pf
Mean Cell Haemoglobin (MCH)	: 30.1 pq	26.5 - 33.5 pq
Mean Cell Haemoglobin Concentration (MCHC)	: 32.5 gms%	31.5 - 35.0 gms%
PLATELET COUNT	: 3.16 Lakhs/Cumm	1.5 - 4.50 Lakhs/Cumm
<b>DIFFERENTIAL COUNT</b>		
Polymorphs %	: 60 %	40 - 75 %
Lymphocytes	: 32 %	20 - 40 %
Eosinophils	: 02 %	1 - 6 %
Monocytes	: 06 %	2 - 10 %
Basophils	: 00 %	0 - 1 %

\*\*\* End Of Report \*\*\*

Suggested Clinical Correlation \* If necessary,  
Please discuss

**Dr. PRIYANKA DK, MBBS,MD**  
CONSULTANT PATHOLOGIST





**MEDICOVER**  
HOSPITALS

**DEPARTMENT OF PATHOLOGY**

A UNIT OF SAHARJIDAYA HEALTHCARE PVT.LTD.

**Name** : Mr. KUMMAM SATYA NARYANA  
**Bill Date** : 16-Mar-2024 09:54 AM  
**Rept. Dt** : 16-Mar-2024 01:15 PM  
**Ref By** : DATTU RAJ MBBS.MD

**Age /Sex** : 38 Y(s)/Male  
**UMR No.** : NZU95743  
**Bill No.** : NZB186531  
**Result No** : RES169872

Parameter

Result Values

**COMPLETE URINE EXAMINATION**

**PHYSICAL EXAMINATION**

Quantity : 10 ml  
Appearance : Clear  
Colour : Pale yellow  
Specific gravity : Q.n.s  
Sediment : Nil

**CHEMICAL EXAMINATION**

Reaction : Acidic  
Sugar : Nil  
Albumin : Nil  
Bile Pigments : Negative  
Bile Salts : Absent  
Phosphates : Nil

**MICROSCOPIC EXAMINATION**

Pus Cells : 2-4 /hpf  
R.B.C. : Nil /hpf  
Epithelial Cells : 1-2 /hpf  
Casts : Nil  
Amorphous Deps : Absent  
Crystals : Nil  
Others : -

\*\*\* End Of Report \*\*\*

**Dr. PRIYANKA DK, MBBS,MD**

**CONSULTANT PATHOLOGIST**

Yellamma Gutta, Nizamabad. Tel: +91 40 6833 4455



# MEDICOVER HOSPITALS

## DEPARTMENT OF HAEMATOLOGY



<b>Name</b> : Mr. KUMMAM SATYA NARYANA	<b>Age / Sex</b> : 38 Y(s)/Male
<b>Bill Date</b> : 16-Mar-2024 09:54 AM	<small>A UNIT OF SAHRUDAYA HEALTHCARE PVT LTD</small>
<b>Rept. Dt</b> : 16-Mar-2024 01:15 PM	<b>UMR No.</b> : NZU95743
<b>Rec. Dt</b> : 16-Mar-2024 9:55 am	<b>Bill No.</b> : NZB186531
<b>Ref By</b> : DATTU RAJ MBBS.MD	<b>Result No</b> : RES169872 / 0

### Parameter

### Result Values

### Biological Reference Interval

#### **BLOOD GROUPING AND RH**

BLOOD GROUPING

: " O "

Rh (D) Typing

: " Positive " ( + Ve)

\*\*\* End Of Report \*\*\*

Suggested Clinical Correlation \* If necessary,  
Please discuss

**Dr. PRIYANKA DK, MBBS,MD**  
**CONSULTANT PATHOLOGIST**



DEPARTMENT OF BIOCHEMISTRY

MEDICOVER HOSPITALS



Name : Mr. KUMMAM SATYA NARYANA  
 Bill Date : 16-Mar-2024 09:54 AM  
 Rept. Dt : 16-Mar-2024 01:15 PM  
 Rec. Dt : 16-Mar-2024 9:55 am  
 Ref By : DATTU RAJ MBBS.MD

Age / Sex : 38 Y(s)/Male  
 A UNIT OF SAHRUDAYA HEALTHCARE PVT LTD  
 UMR No. : NZU95743  
 Bill No. : NZB186531  
 Result No : RES169872 / 0

Parameter	Result Values	Biological Reference Interval
Blood Urea Nitrogen(BUN)	: 12.1 mg/dl	5.0 - 21.0 mg/dl
<b>GLYCOSYLATED HAEMOGLOBIN (HBA1C)</b>		
HbA1c	: 5.5 %	Non Diabetic : 5 - 6 % Good Control : 6 - 7 % Fair Control : 7 - 8 % Poor Control : 8 - 10 % Very Poor Control : > 10 %
Post Prandial Blood Sugar	: 108 mg/dl	100 - 160 mg/dl
<b>LIPID PROFILE</b>		
Total Cholesterol	: 134 mg/dl	Desirable : < 200 mg/dl
Triglycerides	: 180 mg/dl	Borderline high : 25 - 160 mg/dl
HDL Cholesterol	: 34 mg/dl	Desirable : > 45 mg/dl
LDL Cholesterol	: 64 mg/dl	Optimal : < 130 mg/dl
VLDL Cholesterol	: 36 mg/dl	6 - 40 mg/dl
Tot Chol/HDL Ratio	: 3.9	2.9 - 5.1
Fasting Blood Sugar	: 84 mg/dl	60 - 110 mg/dl
Serum Creatinine	: 1.2 mg/dl	0.7 - 1.4 mg/dl
<b>THYROID PROFILE</b>		
T3	: 142.2 ng/ml	80.00 - 200.00 ng/ml
T4	: 8.16 µg/dL	5.1 - 14.1 µg/dL
TSH	: 3.35 mIU/L	0.27 - 4.2 mIU/L
Blood Urea	: 26 mg/dl	13.0 - 45.0 mg/dl
Uric Acid	: 7.0 mg/dl	3.6 - 7.7 mg/dl
<b>TOTAL PROTEIN</b>		
Total Proteins	: 7.2 gms/dl	6.6 - 8.3 gms/dl
Albumin	: 3.4	
A/G Ratio	: * 0.8	1.2 - 1.5
Serum Globulin	: * 3.8 gms/dl	1.80 - 3.60 gms/dl

\*\*\* End Of Report \*\*\*

Suggested Clinical Correlation \* If necessary, Please discuss

Dr. PRIYANKA DK, MBBS, MD  
CONSULTANT PATHOLOGIST