

▶ **Health Care Clinic**
Varun Complex, Office No. 1,
Near Swapnashilp Complex, Kothrud, Pune 411038.
Timing : 10.30 a.m. to 1.00 p.m.
4.30 pm to 6 pm (By Appt.)
Tel : 65003646, 2545 7347

▶ **Health Care Clinic**
7/1, Anand Nagar, Paud Road,
Kothrud, Pune 411038.
Timing : 9 a.m. to 10.30 a.m. & 6.00 p.m. to 8.30 p.m.
Tel. : 65003650 Mob.: 9970171939
E-mail : nadviv@yahoo.com

aVF

Dr. Vivekanand M. Nadkarni

M.B.B.S., D.T.M. & H. (Lon), FCGP, MIOSH (U.K.)
MMC Reg. No. 42322

Physician

- Family Medicine
- Tropical Medicine
- Occupational Health
- ACLS Instructor

DATE 26/06/2008

ELECTROCARDIOGRAM

NAME Mayuresh Phatake AGE 88 yrs

REF. BY _____ B.P. _____

CLINICAL HISTORY

RATE: 90/min

RHYTHM: regular

MECHANISM: Sinus

P WAVE: 0.08 sec

P R: 0.16 sec

QRS: Normal time of deflection

QTc: 0.42 sec

ST: isoelectric

T WAVE: Normal & upright

Q WAVE: No abnormal Q wave

AXIS: +100 degrees

POSITION OF HEART: Vertical

PRECARDIAL LEADS: Normal R Progression.

B.P.:

DRUGS:

CONCLUSIONS:

Normal ECG
± Right Axis Deviation

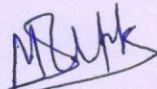

Client's Signature

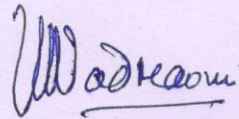

Doctor's Signature

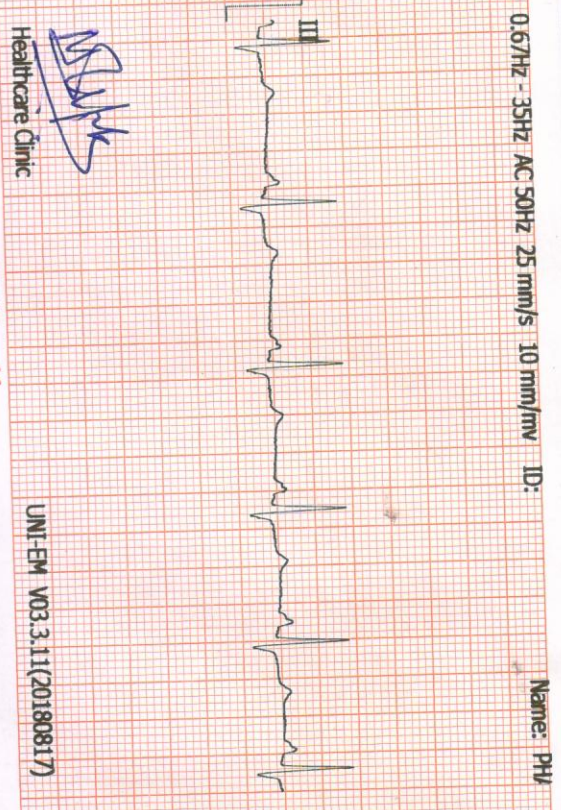
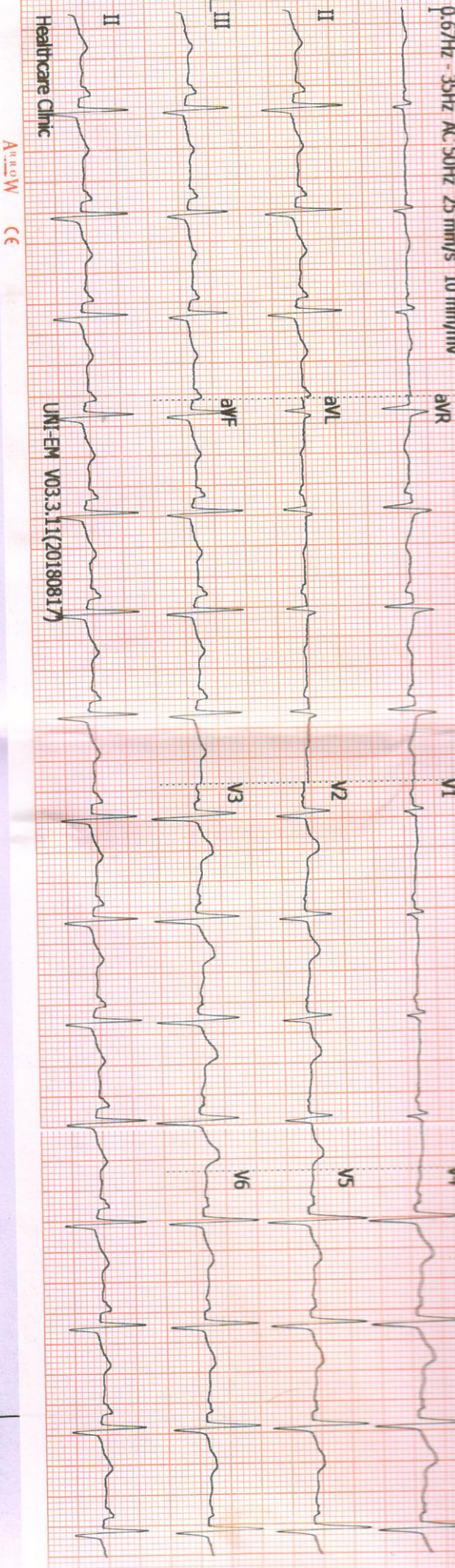

ID: _____
 Name: PHATAK, MAYURESH
 Age: 36yrs
 Sex: Male

26-06-2021 11:03:14 AM

MSB
 Healthcare Clinic

ADDITIO

SINCE 1994

NADKARNI PATHOLOGY LABORATORY

Dr. Mrs. Sangeeta V. Nadkarni

Consulting Pathologist (MMC Reg. No. 53839)

Add Reg. No. : 1872/2000

E-mail : healthcare.nadkarni@gmail.com

Consultant Pathologist • SHASHWAT HOSPITAL



MAIN LABORATORY : 1, Indraprastha Chambers, **Ground Floor**, Near Amber Hall, Karve Road, Pune 411 038. Ph. : 97635 93646, 8983 7777 93 • Timings : Monday to Saturday 7 am to 8 pm

Id. No. : 5143 Sample Recd.Dt.:26/06/2021 Report Dt.:26/06/2021
Name : MAYURESH PATHAK Time :11:24 Time :12:47
Age : 38 Sex : Male
Ref.Dr. : BANK OF BARODA

(TESTS DONE ON FULLY AUTOMATED BIOCHEMISTRY ANALYSER EM-180)
Biochemistry Report

<u>Investigation</u>	<u>Findings</u>	<u>Reference Range</u>
Plasma Glucose PP (GOD-POD)	104 mg/dl	70 to 140

Pathologist
Dr S V Nadkarni

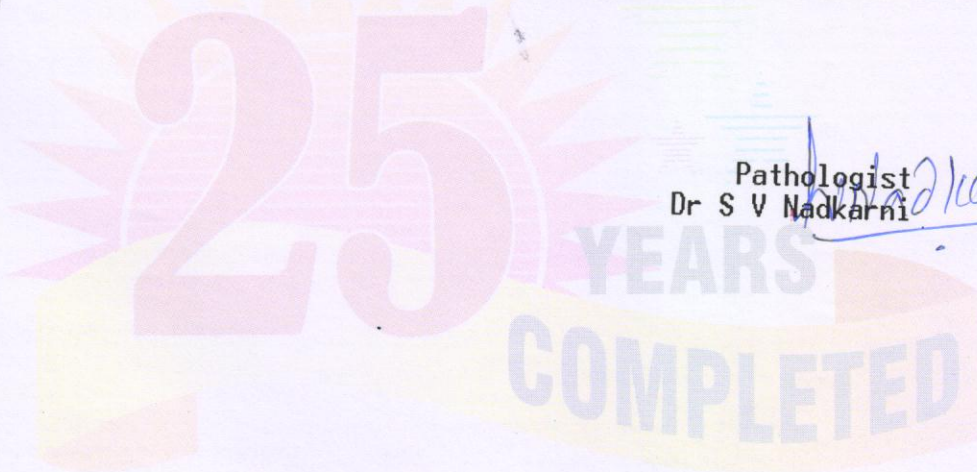

Verified & Checked

- Transasia EMDESTINY 180 Fully Automated Random Access Clinical Chemistry Analyser • TMT • E.C.G. • Semi Automated Biochemistry Analyser Erba Chem 5 V2 Plus
- Automated Haematology Analyser Sysmex XP - 100 • Mispa I3 Nephelometer • Clinical Pathology • Microbiology • Cytology • Histopathology • Minividas Blue

ALL CREDIT AND DEBIT CARDS ACCEPTED.

HOME VISIT AVAILABLE BY APPOINTMENT

COLLECTION CENTRE 1 : 1, Varun Complex, Opp. Nimbalkar Horse Riding School, Off. Karve Road, Kothrud, Pune - 38. Ph. : 2545 7347, 8983 7777 92
Timing : MONDAY TO SATURDAY : Morning : 8 am to 1 pm, Evening : 4 pm to 7 pm

COLLECTION CENTRE 2 : Bldg. No. 7, Health Care Clinic, Anandnagar, Paud Road, Kothrud, Pune - 38. Ph. : 8983 7777 95
Timing : MONDAY TO SATURDAY : Morning : 8 am to 1 pm, Evening : 6 pm to 8 pm

Feedback Pre Policy Life Insurance Medical Checks

This is to confirm & certify that I have gone through the medical examination through Medical Center
 situated at _____ / Home Visit on DD/MM/YYYY to complete the requisite
 medical formalities towards my application for life insurance from _____ Insurance Company vide
 Proposal Form bearing no _____ dated 28 June 21

I do confirm specifically that the following medical activities have been performed for me:

- | | | |
|------------------------------------------------|-----------------------------------------|-----------------------------|
| 1. Full Medical Report (Medical Questionnaire) | Yes <input checked="" type="checkbox"/> | No <input type="checkbox"/> |
| 2. Sample Collection | | |
| a. Blood | Yes <input checked="" type="checkbox"/> | No <input type="checkbox"/> |
| b. Urine | Yes <input checked="" type="checkbox"/> | No <input type="checkbox"/> |
| 3. Electro Cardio Gram (ECG) | Yes <input checked="" type="checkbox"/> | No <input type="checkbox"/> |
| 4. Treadmill Test (TMT) | Yes <input checked="" type="checkbox"/> | No <input type="checkbox"/> |

5. Others XRay, USG, 2D ECHO

I have furnished my ID Proof _____ bearing ID No. _____ at the time of my medical.

Feedback Form

- Behavior and cooperation of staff

Reception/ Clinic/ Hospital	<input checked="" type="checkbox"/> Good	<input type="checkbox"/> Average	<input type="checkbox"/> Poor
Technician/ Doctors	<input checked="" type="checkbox"/> Good	<input type="checkbox"/> Average	<input type="checkbox"/> Poor
- Time Management

	<input checked="" type="checkbox"/> Good	<input type="checkbox"/> Average	<input type="checkbox"/> Poor
--	------------------------------------------	----------------------------------	-------------------------------
- Upkeep of hospital

	<input checked="" type="checkbox"/> Good	<input type="checkbox"/> Average	<input type="checkbox"/> Poor
--	------------------------------------------	----------------------------------	-------------------------------
- Technology & Skills

	<input checked="" type="checkbox"/> Good	<input type="checkbox"/> Average	<input type="checkbox"/> Poor
--	------------------------------------------	----------------------------------	-------------------------------
- Please remark if the medical check procedure was satisfactory Yes No

(Medical Facility- Location; Facility Set-up, instruments, cleanliness; Process followed; etc. Also on the Medical Staff: Appearance; Technical Know-how; Behaviour etc.)

- If No please provide details or let us know of anything additional you would like to provide as comments and / or suggestions

<p><u>M. Patil</u> Signature of the Life to be Insured (Proposer in case of Life insured being minor)</p> <p><u>Mayuresh Patil</u> Name of the Life to be Insured with date (Proposer (in case of Life insured being minor))</p>	<p><u>Wadkar</u> Signature of Visiting/Attending Doctor</p> <p>_____ Name of Visiting/Attending Doctor</p> <p>Dr. Vivekanand M. Nad. rni MC Registration No. W.B.S., T.M. & H. (Lon.), FCGP, IOGH MMC Reg.No.42322 Physician Doctor Stamp with date</p>
----------------------------------------------------------------------------------------------------------------------------------------------------------------------------------------------------------------------------------------------------------------------------------------------------------------------	---------------------------------------------------------------------------------------------------------------------------------------------------------------------------------------------------------------------------------------------------------------------------------------------------------------------------------------------------------------------------------------



SINCE 1994

NADKARNI PATHOLOGY LABORATORY

Dr. Mrs. Sangeeta V. Nadkarni

Consulting Pathologist (MMC Reg. No. 53839)

Add Reg. No. : 1872/2000

E-mail : healthcare.nadkarni@gmail.com

Consultant Pathologist • SHASHWAT HOSPITAL



MAIN LABORATORY : 1, Indraprastha Chambers, Ground Floor, Near Amber Hall, Karve Road, Pune 411 038. Ph. : 97635 93646, 8983 7777 93 • Timings : Monday to Saturday 7 am to 8 pm

Id. No. : 5143 Sample Recd. Dt. : 26/06/2021 Report Dt. : 26/06/2021
 Name : MAYURESH PATHAK Time : 11:24 Time : 11:47
 Age : 38 Sex : Male
 Ref. Dr. : BANK OF BARODA

(TESTS DONE ON SYSMEX AUTOMATED HAEMATOLOGY ANALYSER XP-100)

Haematology Report

Parameter	Results	Normal Range
Haemoglobin (SLS method)	15.70 gm/ dl	M : 14.0 to 18.0 gm/dl F : 12.0 to 16.0 gm/dl
R.B.C.Count (Impedance method)	5.20 mill/cu mm	M : 4.5 to 6.5 mill/cu mm F : 3.8 to 5.8 mill/cu mm
P.C.V. (Impedance method)	45 %	M : 40 % to 54 % F : 37 % to 47 %
M.C.V.	87fl	76 to 96 fl
M.C.H.	30 pg	27 to 32 pg
M.C.H.C.	35 g/dl	30 to 35 g/dl
W.B.C.Count (Impedance method)	5700 /cu mm.	4000 - 11000 /cu mm

Differential Count

Neutrophils	63 %	40 to 70 %
Lymphocytes	34 %	20 to 45 %
Eosinophils	2 %	0 to 6 %
Monocytes	1 %	0 to 8 %
Basophils	0 %	0 to 1 %
Platelets (Impedance method)	289000 /cu mm	150000 - 400000 /cu mm

Peripheral Smear Examination

Normocytic & Normochromic
 Negative for Malarial Parasite.
 Platelets are adequate
 No WBC abnormality seen.

E . S . R . 4 mm. after 1 hr. M : 0 mm to 7 mm
 (by Wintrobe's) F : 0 mm to 15 mm

Sangeeta V. Nadkarni
 Dr. (Mrs.) Sangeeta V. Nadkarni
 Consultant Pathologist MD (Path.)
 MMC Reg No. 53839

1, Indraprastha Chambers,
 Ground Floor, Opp. Kirloskar Kisan,
 Karve Road, Kothrud, Pune-411038
 Tel.: 8983777793 / 9763593646

Verified & Checked

Transasia EMDESTINY 180 Fully Automated Random Access Clinical Chemistry Analyser • TMT • E.C.G. • Semi Automated Biochemistry Analyser Erba Chem 5 V2 Plus
 Automated Haematology Analyser Sysmex XP - 100 • Mispa I3 Nephelometer • Clinical Pathology • Microbiology • Cytology • Histopathology • Minividas Blue

ALL CREDIT AND DEBIT CARDS ACCEPTED.

HOME VISIT AVAILABLE BY APPOINTMENT

COLLECTION CENTRE 1 : 1, Varun Complex, Opp. Nimbalkar Horse Riding School,
 Off. Karve Road, Kothrud, Pune - 38. Ph. : 2545 7347, 8983 7777 92

Timing : MONDAY TO SATURDAY : Morning : 8 am to 1 pm, Evening : 4 pm to 7 pm

COLLECTION CENTRE 2 : Bldg. No. 7, Health Care Clinic, Anandnagar,
 Paud Road, Kothrud, Pune - 38. Ph. : 8983 7777 95

Timing : MONDAY TO SATURDAY : Morning : 8 am to 1 pm, Evening : 6 pm to 8 pm



SINCE 1994

NADKARNI PATHOLOGY LABORATORY

Dr. Mrs. Sangeeta V. Nadkarni

Consulting Pathologist (MMC Reg. No. 53839)

Add Reg. No. : 1872/2000

E-mail : healthcare.nadkarni@gmail.com

Consultant Pathologist • SHASHWAT HOSPITAL



MAIN LABORATORY : 1, Indraprastha Chambers, Ground Floor, Near Amber Hall, Karve Road, Pune 411 038. Ph. : 97635 93646, 8983 7777 93 • Timings : Monday to Saturday 7 am to 8 pm

Id. No. : 5143 Sample Recd. Dt. : 26/06/2021 Report Dt. : 26/06/2021

Name : MAYURESH PATHAK

Time : 11:24

Time : 12:47

Age : 38 Sex : Male

Ref. Dr. : BANK OF BARODA

(TESTS DONE ON FULLY AUTOMATED BIOCHEMISTRY ANALYSER EM-180)

Biochemistry Report

<u>Investigation</u>	<u>Findings</u>	<u>Reference Range</u>
Plasma Glucose Fasting (GOD-POD)	85 mg/dl	65 to 110
Urine Glucose Fasting	Absent	
Blood Urea Nitrogen	9 mg/dl	5 to 20
Blood Urea Level (UREASE-GLDH)	19 mg/dl	10 to 45
Serum Creatinine (JAFPE'S KINETIC)	1.10 mg/dl	M : 0.9 to 1.4 F : 0.8 to 1.2
Serum Uric Acid (URICASE)	6.50 mg/dl	3.5 to 7.2
Total Protein (BIURET)	7.00 gm/dl	6.3 to 7.9
Serum Albumin (BCG)	4.30 gm/dl	3.7 to 5.3
Serum Globulin	2.70 gm/dl	1.8 to 3.6
A:G Ratio	1.59	

Dr. (Mrs.) Sangeeta V. Nadkarni

Consultant Pathologist MD (Path.)

MMC Reg No. 53839

1, Indraprastha Chambers,

Ground Floor, Opp. Kirloskar Kisan,

Karve Road, Kothrud, Pune-411038

Tel.: 8983777793 / 9763593646

Verified & Checked

- Transasia EMDESTINY 180 Fully Automated Random Access Clinical Chemistry Analyser • TMT • E.C.G. • Semi Automated Biochemistry Analyser Erba Chem 5 V2 Plus
- Automated Haematology Analyser Sysmex XP - 100 • Mispa I3 Nephelometer • Clinical Pathology • Microbiology • Cytology • Histopathology • Minividas Blue

ALL CREDIT AND DEBIT CARDS ACCEPTED.**HOME VISIT AVAILABLE BY APPOINTMENT****COLLECTION CENTRE 1** : 1, Varun Complex, Opp. Nimbalkar Horse Riding School,

Off. Karve Road, Kothrud, Pune - 38. Ph. : 2545 7347, 8983 7777 92

Timing : MONDAY TO SATURDAY : Morning : 8 am to 1 pm, Evening : 4 pm to 7 pm

COLLECTION CENTRE 2 : Bldg. No. 7, Health Care Clinic, Anandnagar,

Paud Road, Kothrud, Pune - 38. Ph. : 8983 7777 95

Timing : MONDAY TO SATURDAY : Morning : 8 am to 1 pm, Evening : 6 pm to 8 pm



SINCE 1994

NADKARNI PATHOLOGY LABORATORY

Dr. Mrs. Sangeeta V. Nadkarni

Consulting Pathologist (MMC Reg. No. 53839)

Add Reg. No. : 1872/2000

E-mail : healthcare.nadkarni@gmail.com

Consultant Pathologist • SHASHWAT HOSPITAL

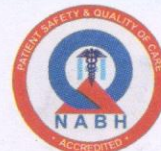

MAIN LABORATORY : 1, Indraprastha Chambers, Ground Floor, Near Amber Hall, Karve Road, Pune 411 038. Ph. : 97635 93646, 8983 7777 93 • Timings : Monday to Saturday 7 am to 8 pm

Id. No. : 5143 Sample Recd. Dt. : 26/06/2021 Report Dt. : 26/06/2021

Name : MAYURESH PATHAK Time : 11:24 Age : 38 Sex : Male
Time : 12:47

Ref. Dr. : BANK OF BARODA

(TESTS DONE ON FULLY AUTOMATED BIOCHEMISTRY ANALYSER EM-180)

Biochemistry Report

Investigation	Findings	Reference Range
Serum Total Bilirubin (DIAZO)	0.75 mg/dl	0.2 to 1.2
Serum Direct Bilirubin (DIAZO)	0.45 mg/dl	0.0 to 0.4
Serum Indirect Bilirubin	0.30 mg/dl	0.0 to 0.8
Serum G.O.T. (IFCC)	14 IU/Lt	5 to 40
Serum G.P.T. (IFCC)	12 IU/Lt	5 to 50
Serum Alkaline Phosphatase (AMP)	62 IU/Lt	A : 53 to 128 C : 54 to 369
Serum Cholesterol (CHOD-PAP)	226 mg /dl	150 to 250
Serum H.D.L. (DIRECT)	58.0 mg /dl	30 to 60
Total : HDL Ratio	3.9	3 to 6
Serum Triglycerides (GPO)	145 mg /dl	M: 60 to 160 F: 40 to 140

Verified & Checked

- Transasia EMDESTINY 180 Fully Automated Random Access Clinical Chemistry Analyser • TMT • E.C.G. • Semi Automated Biochemistry Analyser Erba Chem 5 V2 Plus
- Automated Haematology Analyser Sysmex XP - 100 • Mispa I3 Nephelometer • Clinical Pathology • Microbiology • Cytology • Histopathology • Minividias Blue

ALL CREDIT AND DEBIT CARDS ACCEPTED.**HOME VISIT AVAILABLE BY APPOINTMENT**

COLLECTION CENTRE 1 : 1, Varun Complex, Opp. Nimbalkar Horse Riding School, Off. Karve Road, Kothrud, Pune - 38. Ph. : 2545 7347, 8983 7777 92
Timing : MONDAY TO SATURDAY : Morning : 8 am to 1 pm, Evening : 4 pm to 7 pm

COLLECTION CENTRE 2 : Bldg. No. 7, Health Care Clinic, Anandnagar, Paud Road, Kothrud, Pune - 38. Ph. : 8983 7777 95
Timing : MONDAY TO SATURDAY : Morning : 8 am to 1 pm, Evening : 6 pm to 8 pm



SINCE 1994

NADKARNI PATHOLOGY LABORATORY

Dr. Mrs. Sangeeta V. Nadkarni

Consulting Pathologist (MMC Reg. No. 53839)
Add Reg. No. : 1872/2000
E-mail : healthcare.nadkarni@gmail.com

Consultant Pathologist • SHASHWAT HOSPITAL



MAIN LABORATORY : 1, Indraprastha Chambers, Ground Floor, Near Amber Hall, Karve Road, Pune 411 038. Ph. : 97635 93646, 8983 7777 93 • Timings : Monday to Saturday 7 am to 8 pm

Id. No. : 5143 Sample Recd.Dt.:26/06/2021 Report Dt.:26/06/2021
Name : MAYURESH PATHAK Time :11:24 Time :12:47
Age : 38 Sex : Male
Ref.Dr. : BANK OF BARODA

(TESTS DONE ON FULLY AUTOMATED BIOCHEMISTRY ANALYSER EM-180)

Biochemistry Report

Investigation	Findings	Reference Range
Serum L.D.L.	139 mg /dl	Upto 160
Serum V.L.D.L.	29 mg /dl	Upto 80

RISK	CHOLESTEROL (mg/dL)	TRIGLYCERIDES (mg/dL)	LDL (mg/dL)
Desirable	Less than 200	Less than 200	< 100
Borderline	200-239	200-400	101-160
High	More than 240	More than 400	> 160

HDL : Risk for CHD (Coronary Heart Disease)
<30 : Major Risk Factor
>60 : Reduced Risk

Risk factors are just a guideline and Physician may interpret the results alternately.

Pathologist
Dr S V Nadkarni

Dr. (Mrs.) Sangeeta V. Nadkarni
Consultant Pathologist MD (Path.)
MMC Reg No.53839
1, Indraprastha Chambers,
Ground Floor, Opp. Kirloskar Kisan,
Karve Road, Kothrud, Pune-411038
Tel.: 8983777793 / 9763593646

Verified & Checked

- Transasia EMDESTINY 180 Fully Automated Random Access Clinical Chemistry Analyser • TMT • E.C.G. • Semi Automated Biochemistry Analyser Erba Chem 5 V2 Plus
- Automated Haematology Analyser Sysmex XP - 100 • Mispa 13 Nephelometer • Clinical Pathology • Microbiology • Cytology • Histopathology • Minividas Blue

ALL CREDIT AND DEBIT CARDS ACCEPTED.

HOME VISIT AVAILABLE BY APPOINTMENT

COLLECTION CENTRE 1 : 1, Varun Complex, Opp. Nimbalkar Horse Riding School,
Off. Karve Road, Kothrud, Pune - 38. Ph. : 2545 7347, 8983 7777 92
Timing : MONDAY TO SATURDAY : Morning : 8 am to 1 pm, Evening : 4 pm to 7 pm

COLLECTION CENTRE 2 : Bldg. No. 7, Health Care Clinic, Anandnagar,
Paud Road, Kothrud, Pune - 38. Ph. : 8983 7777 95
Timing : MONDAY TO SATURDAY : Morning : 8 am to 1 pm, Evening : 6 pm to 8 pm



SINCE 1994

NADKARNI PATHOLOGY LABORATORY

Dr. Mrs. Sangeeta V. Nadkarni

Consulting Pathologist (MMC Reg. No. 53839)

Add Reg. No. : 1872/2000

E-mail : healthcare.nadkarni@gmail.com

Consultant Pathologist • SHASHWAT HOSPITAL



MAIN LABORATORY : 1, Indraprastha Chambers, **Ground Floor**, Near Amber Hall, Karve Road, Pune 411 038. Ph. : 97635 93646, 8983 7777 93 • Timings : Monday to Saturday 7 am to 8 pm

Id. No. : 5143 Sample Recd.Dt.:26/06/2021 Report Dt.:26/06/2021
Name : MAYURESH PATHAK Time :11:24 Time :12:49
Age : 38 Sex : Male
Ref.Dr. : BANK OF BARODA

:: GGTP REPORT ::
=====

TEST =====	VALUE =====	NORMAL RANGE =====
GGTP	11	7 to 40 IU/LIT

**Pathologist
Dr S V Nadkarni**

Dr. (Mrs.) Sangeeta V. Nadkarni
Consultant Pathologist MD (Path.)

MMC Reg No.53839

1, Indraprastha Chambers,
Ground Floor, Opp Kirloskar Kisan,
Karve Road, Kothrud, Pune-411038
Tel.: 8983777793 / 9763593646

Verified & Checked

- Transasia EMDESTINY 180 Fully Automated Random Access Clinical Chemistry Analyser • TMT • E.C.G. • Semi Automated Biochemistry Analyser Erba Chem 5 V2 Plus
- Automated Haematology Analyser Sysmex XP - 100 • Mispa I3 Nephelometer • Clinical Pathology • Microbiology • Cytology • Histopathology • Minividas Blue

ALL CREDIT AND DEBIT CARDS ACCEPTED.

HOME VISIT AVAILABLE BY APPOINTMENT

COLLECTION CENTRE 1 : 1, Varun Complex, Opp. Nimbalkar Horse Riding School,
Off. Karve Road, Kothrud, Pune - 38. Ph. : 2545 7347, 8983 7777 92
Timing : MONDAY TO SATURDAY : Morning : 8 am to 1 pm, Evening : 4 pm to 7 pm

COLLECTION CENTRE 2 : Bldg. No. 7, Health Care Clinic, Anandnagar,
Paud Road, Kothrud, Pune - 38. Ph. : 8983 7777 95
Timing : MONDAY TO SATURDAY : Morning : 8 am to 1 pm, Evening : 6 pm to 8 pm



SINCE 1994

NADKARNI PATHOLOGY LABORATORY

Dr. Mrs. Sangeeta V. Nadkarni

Consulting Pathologist (MMC Reg. No. 53839)

Add Reg. No. : 1872/2000

E-mail : healthcare.nadkarni@gmail.com

Consultant Pathologist • SHASHWAT HOSPITAL



MAIN LABORATORY : 1, Indraprastha Chambers, Ground Floor, Near Amber Hall, Karve Road, Pune 411 038. Ph. : 97635 93646, 8983 7777 93 • Timings : Monday to Saturday 7 am to 8 pm

Id. No. : 5143 Sample Recd.Dt.:26/06/2021 Report Dt.:26/06/2021
Name : MAYURESH PATHAK Time :11:24 Time :12:50
Age : 38 Sex : Male
Ref.Dr. : BANK OF BARODA

HBA1C REPORT

INVESTIGATION	OSERVED VALUE	UNIT	REFERENCE RANGE
HbA1C (Glycated Haemoglobin)	5.2	%	Non-diabetic:<=5.6 Pre-diabetic:5.7-6.4 Diabetic:>=6.5 Refer interpretation for monitoring ranges.

Estimated Average Glucose(eAG) 102 mg/dl

METHOD : Mispa I3 Nephelometry.

END OF REPORT

Pathologist
Dr S V Nadkarni

Dr. (Mrs.) Sangeeta V. Nadkarni
Consultant Pathologist MD (Path.)
MMC Reg No.53839

1, Indraprastha Chambers,
Ground Floor, Opp. Kirloskar Kisan,
Karve Road, Kothrud, Pune-411038
Tel.: 8983777793 / 9763593646

Verified & Checked

- Transasia EMDESTINY 180 Fully Automated Random Access Clinical Chemistry Analyser • TMT • E.C.G. • Semi Automated Biochemistry Analyser Erba Chem 5 V2 Plus
- Automated Haematology Analyser Sysmex XP - 100 • Mispa I3 Nephelometer • Clinical Pathology • Microbiology • Cytology • Histopathology • Minividas Blue

ALL CREDIT AND DEBIT CARDS ACCEPTED.

HOME VISIT AVAILABLE BY APPOINTMENT

COLLECTION CENTRE 1 : 1, Varun Complex, Opp. Nimbalkar Horse Riding School,
Off. Karve Road, Kothrud, Pune - 38. Ph. : 2545 7347, 8983 7777 92
Timing : MONDAY TO SATURDAY : Morning : 8 am to 1 pm, Evening : 4 pm to 7 pm

COLLECTION CENTRE 2 : Bldg. No. 7, Health Care Clinic, Anandnagar,
Paud Road, Kothrud, Pune - 38. Ph. : 8983 7777 95
Timing : MONDAY TO SATURDAY : Morning : 8 am to 1 pm, Evening : 6 pm to 8 pm



SINCE 1994

NADKARNI PATHOLOGY LABORATORY

Dr. Mrs. Sangeeta V. Nadkarni

Consulting Pathologist (MMC Reg. No. 53839)

Add Reg. No. : 1872/2000

E-mail : healthcare.nadkarni@gmail.com

Consultant Pathologist • SHASHWAT HOSPITAL



MAIN LABORATORY : 1, Indraprastha Chambers, Ground Floor, Near Amber Hall, Karve Road, Pune 411 038. Ph. : 97635 93646, 8983 7777 93 • Timings : Monday to Saturday 7 am to 8 pm

Id. No. : 5143 Sample Recd.Dt.:26/06/2021 Report Dt.:26/06/2021
Name : MAYURESH PATHAK Time :11:24 Time :13:31
Age : 38 Sex : Male
Ref.Dr. : BANK OF BARODA

:: THYROID FUNCTION TEST ::
=====

TEST =====	RESULT =====	REFERENCE RANGE =====
Serum T3	1.25	0.80 -2.00 ng/ml
Serum T4	7.60	5.5 -14.10 mcg%
Ultra TSH	1.40	0.30 - 6.02 mIU/ml

METHOD: ENZYME LINKED FLOURESCENT ASSAY(ELFA)MINI VIDAS BLUE.

=====

(FOR <1 Yr of age normal values are:

T3: 1.6-3.8 ng/ml; T4: 7.6-16.5 mcg%; TSH:0.8-8.2 mIU/ml)

S. V. Nadkarni
Pathologist
Dr S V Nadkarni

Dr. (Mrs) Sangeeta V. Nadkarni
Consultant Pathologist MD (Path.)
MMC Reg No 53839
1 Indraprastha Chambers,
Ground Floor Opp. Kirloskar Kisan,
Karve Road, Kothrud, Pune-411038
Tel.: 8983777793 / 9763593646

Verified & Checked

- Transasia EMDESTINY 180 Fully Automated Random Access Clinical Chemistry Analyser • TMT • E.C.G. • Semi Automated Biochemistry Analyser Erba Chem 5 V2 Plus
- Automated Haematology Analyser Sysmex XP - 100 • Mispa I3 Nephelometer • Clinical Pathology • Microbiology • Cytology • Histopathology • Minividias Blue

ALL CREDIT AND DEBIT CARDS ACCEPTED.

HOME VISIT AVAILABLE BY APPOINTMENT

COLLECTION CENTRE 1 : 1, Varun Complex, Opp. Nimbalkar Horse Riding School,
Off. Karve Road, Kothrud, Pune - 38. Ph. : 2545 7347, 8983 7777 92
Timing : MONDAY TO SATURDAY : Morning : 8 am to 1 pm, Evening : 4 pm to 7 pm

COLLECTION CENTRE 2 : Bldg. No. 7, Health Care Clinic, Anandnagar,
Paud Road, Kothrud, Pune - 38. Ph. : 8983 7777 95
Timing : MONDAY TO SATURDAY : Morning : 8 am to 1 pm, Evening : 6 pm to 8 pm



SINCE 1994

NADKARNI PATHOLOGY LABORATORY

Dr. Mrs. Sangeeta V. Nadkarni

Consulting Pathologist (MMC Reg. No. 53839)
Add Reg. No. : 1872/2000
E-mail : healthcare.nadkarni@gmail.com

Consultant Pathologist • SHASHWAT HOSPITAL



MAIN LABORATORY : 1, Indraprastha Chambers, Ground Floor, Near Amber Hall, Karve Road, Pune 411 038. Ph. : 97635 93646, 8983 7777 93 • Timings : Monday to Saturday 7 am to 8 pm

Id. No. : 5143 Sample Recd.Dt.:26/06/2021 Report Dt.:26/06/2021

Name : MAYURESH PATHAK Time :11:24 Time :12:20
Age : 38 Sex : Male

Ref.Dr. : BANK OF BARODA

U r i n e R e p o r t

Physical Examination

Quantity	:	10 ml
Colour	:	Pale Yellow
Appearance	:	Clear
Specific Gravity	:	1.012
Deposit	:	Absent
Reaction	:	Acidic

Chemical Examination

Protein	:	Absent
Glucose	:	Absent
Ketone Bodies	:	Absent
Bile Salt	:	Absent
Bile Pigment	:	Absent
Urobilinogen	:	Normal

Microscopic Examination

Pus Cells	:	2 - 3/ hpf
R.B.C.s	:	Absent
Epithelial Cells	:	3 - 4/ hpf
Crystals	:	Absent
Casts	:	Absent
Others	:	Absent

Pathologist
Dr S V Nadkarni

Dr. (Mrs.) Sangeeta V. Nadkarni
Consultant Pathologist MD (Path.)
MMC Reg No.53839

1, Indraprastha Chambers,
Ground Floor, Opp Kirloskar Kisan,
Karve Road, Kothrud, Pune-411038
Tel: 8983777793 / 9763593646

Verified & Checked

- Transasia EMDESTINY 180 Fully Automated Random Access Clinical Chemistry Analyser • TMT • E.C.G. • Semi Automated Biochemistry Analyser Erba Chem 5 V2 Plus
- Automated Haematology Analyser Sysmex XP - 100 • Mispa I3 Nephelometer • Clinical Pathology • Microbiology • Cytology • Histopathology • Minividas Blue

ALL CREDIT AND DEBIT CARDS ACCEPTED.

HOME VISIT AVAILABLE BY APPOINTMENT

COLLECTION CENTRE 1 : 1, Varun Complex, Opp. Nimbalkar Horse Riding School,
Off. Karve Road, Kothrud, Pune - 38. Ph. : 2545 7347, 8983 7777 92
Timing : MONDAY TO SATURDAY : Morning : 8 am to 1 pm, Evening : 4 pm to 7 pm

COLLECTION CENTRE 2 : Bldg. No. 7, Health Care Clinic, Anandnagar,
Paud Road, Kothrud, Pune - 38. Ph. : 8983 7777 95
Timing : MONDAY TO SATURDAY : Morning : 8 am to 1 pm, Evening : 6 pm to 8 pm



SINCE 1994

NADKARNI PATHOLOGY LABORATORY

Dr. Mrs. Sangeeta V. Nadkarni

Consulting Pathologist (MMC Reg. No. 53839)

Add Reg. No. : 1872/2000

E-mail : healthcare.nadkarni@gmail.com

Consultant Pathologist • SHASHWAT HOSPITAL



MAIN LABORATORY : 1, Indraprastha Chambers, Ground Floor, Near Amber Hall, Karve Road, Pune 411 038. Ph. : 97635 93646, 8983 7777 93 • Timings : Monday to Saturday 7 am to 8 pm

Id. No. : 5143 Sample Recd.Dt.:26/06/2021 Report Dt.:26/06/2021
Name : MAYURESH PATHAK Time :11:24 Time :13:18
Age : 38 Sex : Male
Ref.Dr. : BANK OF BARODA

Stool Report

Physical Examination

Colour : Brown
Consistency : Solid
Reaction : Acidic
Mucus : Absent
Frank blood : Absent
Adult Parasite : Absent

Chemical Examination

Occult Blood : Absent

Microscopic Examination

Ova : Absent
Cysts : Absent
Vegetative Forms : Absent
Pus Cells : Absent
R.B.C.s : Absent
Macrophages : Absent
Epithelial Cells : Absent
Fat globules : Present +
Vegetable Matter : Present +
Starch : Absent

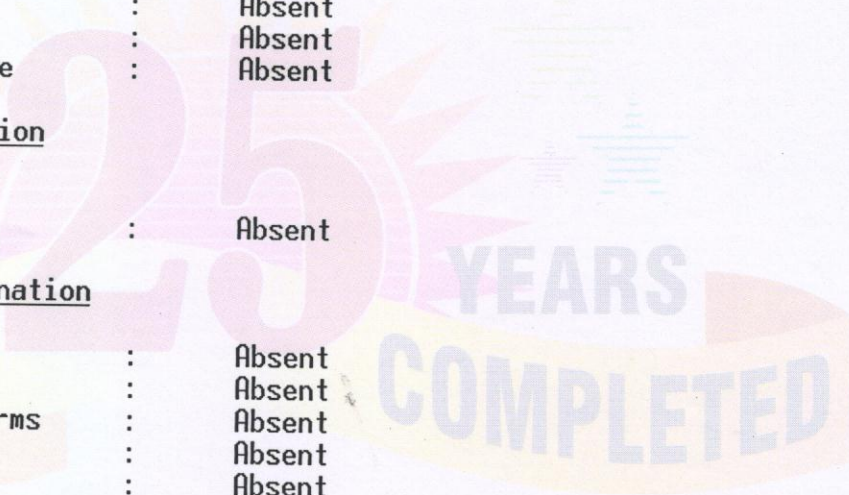

Pathologist
Dr S V Nadkarni

Dr. (Mrs.) Sangeeta V. Nadkarni
Consultant Pathologist MD (Path.)
MMC Reg No 53839

1 Indraprastha Chambers,
Ground Floor, Opp. Karloskar Kisan,
Karve Road, Kothrud, Pune-411038
Tel.: 8983777793 / 9763593646

Verified & Checked

- Transasia EMDESTINY 180 Fully Automated Random Access Clinical Chemistry Analyser • TMT • E.C.G. • Semi Automated Biochemistry Analyser Erba Chem 5 V2 Plus
- Automated Haematology Analyser Sysmex XP - 100 • Mispa I3 Nephelometer • Clinical Pathology • Microbiology • Cytology • Histopathology • Minividias Blue

ALL CREDIT AND DEBIT CARDS ACCEPTED.

HOME VISIT AVAILABLE BY APPOINTMENT

COLLECTION CENTRE 1 : 1, Varun Complex, Opp. Nimbalkar Horse Riding School,
Off. Karve Road, Kothrud, Pune - 38. Ph. : 2545 7347, 8983 7777 92
Timing: MONDAY TO SATURDAY : Morning : 8 am to 1 pm, Evening : 4 pm to 7 pm

COLLECTION CENTRE 2 : Bldg. No. 7, Health Care Clinic, Anandnagar,
Paud Road, Kothrud, Pune - 38. Ph. : 8983 7777 95
Timing: MONDAY TO SATURDAY : Morning : 8 am to 1 pm, Evening : 6 pm to 8 pm

NADKARNI PATHOLOGY LABORATORY

Indraprastha chember, ground floor, karve road, PUNE-411038

PATIENT ID : 620/2021

PATIENT NAME : Mr Mayuresh. L. Phatak 38/M

Summary Report

Report time : 11:54 am

June 26, 2021 11:54 am

PROTOCOL : BRUCE

PATIENT HEIGHT : 171 Cm

PATIENT WEIGHT : 63.00 Kg

PATIENT ADD. : pune

Ref. By : Not Applicable

(Not Applicable)

OBJECT OF TEST : Routine check up

RISK FACTOR : Male

ACTIVITY : Sedentary

MEDICATION : none

BRIEF HISTORY : job profile IT

OTHER INVESTIGATION :

REASON FOR TERMINATION : Max HR

EXERCISE TOLERANCE : Good

EXERCISE INDUCED ARRHYTHMIA : No

HAEMO RESPONSE : Normal

CHRONO RESPONSE : Normal

FINAL IMPRESSION : Stress test is negative for exercise induced Ischaemic heart disease.
Good Effort tolerance.
No Arthymias seen during test period.
Normal Haemodynamic and Chronotropic responses.

Dr. Vivekanand M. Nadkarni

M.B.B.S., D.T.M. & H. (Lon.), FCGP, MICOH

MMC Reg.No.42322

Physician

Health Care Clinic

Varun Complex, Kulkarni Marg, Kothrud.

Pune-411 038.

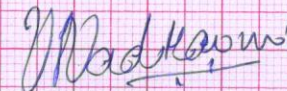

Dr. VIVEKANAND M. NADKARNI

M.B.B.S., D.T.M. & H.

NADKARNI PATHOLOGY LABORATORY

Indraprastha chamber, ground floor, karve road, PUNE-411038

PATIENT ID : 620/2021

PATIENT NAME : Mr Mayuresh. L. Phatak 38/M

Summary Report

Report time :
June 26, 2021

11:54 am
11:54 am

PROTOCOL : BRUCE

PATIENT HEIGHT : 171 Cm

PATIENT WEIGHT : 63.00 Kg

Ref. By : Not Applicable

PATIENT ADD. : pune

(Not Applicable)

Stage	Stage Speed (Kmph) / Time Grade (%)	HR bpm	BP mmHg	R.P.P. X 1000	METS	ST Level I	Stage Comments
Pre-Test	00:16 0.00 / 0.00	111	120 / 90	13	1.00	0.16	
Supine	00:28 0.00 / 0.00	107	120 / 90	12	1.00	0.10	
Standing	00:52 0.00 / 0.00	100	120 / 90	12	1.00	0.39	
HyperVentilation	00:15 0.00 / 0.00	102	120 / 90	12	1.00	0.16	
Wait For Exercise	00:10 0.00 / 0.00	102	120 / 90	12	1.00	0.19	
Exercise Stage 1	03:00 2.70 / 10.00	114	120 / 90	13	5.70	0.16	
Exercise Stage 2	03:00 4.00 / 12.00	144	140 / 90	20	8.00	0.29	
Peak Exercise	01:01 5.50 / 14.00	161	150 / 90	24	9.10	0.32	
Recovery 1	01:00 0.00 / 0.00	133	140 / 90	18	1.00	0.68	
Recovery 3	03:00 0.00 / 0.00	115	130 / 90	14	1.00	0.26	
Recovery 6	06:00 0.00 / 0.00	109	120 / 90	13	1.00	0.03	

TOTAL EXER TIME : 7 : 1 min

MAX HR : 161 bpm (88.46 % of 182 bpm)

MAX BP : 150 / 90 mmHg

MAX WORKLOAD : 9.10

DISTANCE COVERED : 0.43 Km

DOUBLE PRODUCT : 24150.00

Dr. Vivekanand M. Nadkarni

M.B.B.S., D.T.M. & H. (Lon.), FCGP, MICOH

MMC Reg.No.42322

Physician

Health Care Clinic

Varun Complex, Kulkarni Marg, ~~Waran~~

Pune-411 038.

Dr. VIVEKANAND M. NADKARNI

M.B.B.S., D.T.M. & H.

NADKARNI PATHOLOGY LABORATORY

PATIENT ID : 620/2021 HEIGHT : 171 Cm WEIGHT : 63.00 Kg

ST Tables

June 26, 2021

11:54 am

PATIENT NAME : Mr Mayuresh. L. Phatak 38/M

Report time

11:54 am

PROTOCOL : BRUCE

ST LEVELS	Phase	I	II	III	aVR	aVL	aVF	V1	V2	V3	V4	V5	V6
	Pre-Test	0.2	-0.1	-0.3	-0.0	0.3	-0.2	0.4	0.9	0.8	0.3	0.1	-0.0
	Supine	0.1	-0.2	-0.3	0.0	0.2	-0.2	0.2	0.6	0.6	0.2	-0.0	-0.1
	Standing	0.4	0.2	-0.1	-0.2	0.4	0.0	0.2	0.9	1.2	0.4	0.0	0.0
	HyperVentilation	0.2	0.0	-0.2	-0.0	0.2	-0.1	0.2	0.6	0.7	0.2	0.0	-0.0
	Wait For Exercise	0.2	0.0	-0.3	0.0	0.3	-0.1	0.3	0.7	0.8	0.2	-0.0	-0.1
	Exercise Stage 1	0.2	0.3	0.1	-0.2	0.1	0.1	-0.1	0.7	1.0	0.7	0.3	0.3
	Exercise Stage 2	0.3	-0.5	-0.7	0.1	0.5	-0.6	-0.2	0.5	-0.4	-0.4	-0.4	-0.1
	Peak Exercise	0.3	-0.8	-1.1	0.3	0.7	-1.0	-0.6	0.5	-0.5	-0.6	-0.3	0.2
	Recovery 1	0.7	1.9	1.1	-1.3	-0.1	1.4	-0.7	0.8	2.0	1.6	1.3	1.1
	Recovery 3	0.3	-0.2	-0.3	-0.2	0.0	-0.2	-0.1	0.3	0.2	-0.2	0.0	0.1
	Recovery 6	0.0	-0.5	-0.6	0.2	0.3	-0.5	-0.0	0.2	0.1	-0.2	-0.3	-0.2

ST SLOPES	Phase	I	II	III	aVR	aVL	aVF	V1	V2	V3	V4	V5	V6
	Pre-Test	0.2	0.5	0.0	-0.7	-0.4	0.2	-0.2	0.1	0.6	0.4	0.5	0.5
	Supine	0.2	1.0	0.2	-0.8	-0.4	0.6	-0.3	0.0	0.8	0.6	0.4	0.2
	Standing	0.3	0.8	0.4	-0.7	0.1	0.6	-0.1	0.2	1.0	0.5	0.0	0.4
	HyperVentilation	0.2	1.0	0.3	-0.7	-0.2	0.6	-0.4	0.2	0.9	0.5	0.5	0.5
	Wait For Exercise	0.1	0.6	0.2	-0.7	-0.3	0.3	-0.1	0.2	0.7	0.3	0.4	0.1
	Exercise Stage 1	0.0	0.8	0.8	-0.6	-0.5	0.6	-0.6	-0.2	1.0	0.9	0.8	0.7
	Exercise Stage 2	0.2	1.8	1.2	-1.6	-1.2	1.5	-1.1	-0.9	2.2	1.9	1.4	1.3
	Peak Exercise	0.4	2.4	1.0	-2.0	-0.4	1.9	-2.3	-0.4	2.2	1.9	1.8	0.8
	Recovery 1	0.0	2.8	2.5	-3.7	-1.2	2.7	-1.9	-0.2	2.6	2.2	2.1	1.5
	Recovery 3	0.3	1.6	1.4	-1.5	-0.9	1.5	-0.6	-0.2	1.7	1.1	1.3	1.1
	Recovery 6	-0.1	0.1	-0.2	-0.6	-0.2	-0.1	-0.7	-0.2	0.5	0.2	0.3	0.2

GALAXY MEDICAL SYSTEMS - 8446032807, 8237511220

NADKARNI PATHOLOGY LABORATORY

PATIENT ID : 620/2021 HEIGHT : 171 Cm WEIGHT : 63.00 Kg

PATIENT NAME : Mr Mayuresh. L. Phatak 38/M

Linked Median Report

June 26, 2021

11:54 am

Report time

11:54 am

PROTOCOL : BRUCE

STAGE : Pre-Test

ST Levels (mm) / ST Slope (mV/s) measured at 80 ms Post J

PHASE TIME : 00:16

SPEED: 0.0 kmph

STAGE DURATION : 00:00

GRADE: 0.0

HR : 111 bpm

BP : 120 / 90 mmHg

QRS Lead : V5

METs : 1.00

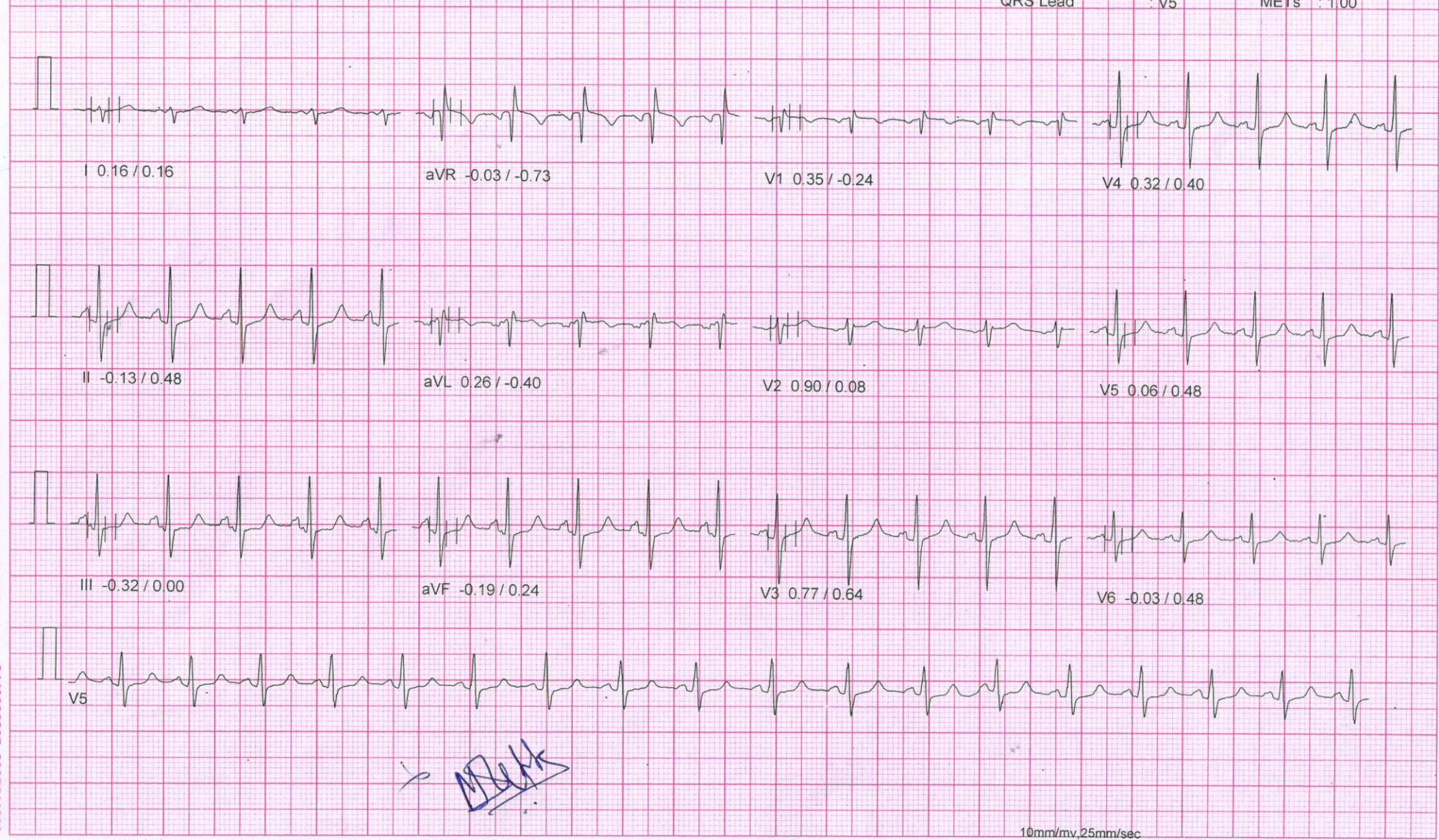

GALAXY MEDICAL SYSTEMS - 8446032807, 8237511220

100 Hz

NASAN (C) ST-Win Standard BL 6.91, Unit Ver 4.10

NADKARNI PATHOLOGY LABORATORY

PATIENT ID : 620/2021 HEIGHT : 171 Cm WEIGHT : 63.00 Kg

Linked Median Report

June 26, 2021

11:54 am

PATIENT NAME : Mr Mayuresh. L. Phatak 38/M

Report time

11:55 am

PROTOCOL : BRUCE

STAGE : Supine

ST Levels (mm) / ST Slope (mV/s) measured at 80 ms Post J

PHASE TIME : 00:45

SPEED: 0.0 kmph

STAGE DURATION : 00:00

GRADE: 0/0

HR : 107 bpm

BP : 120 / 90 mmHg

QRS Lead : V5

METs : 1.00

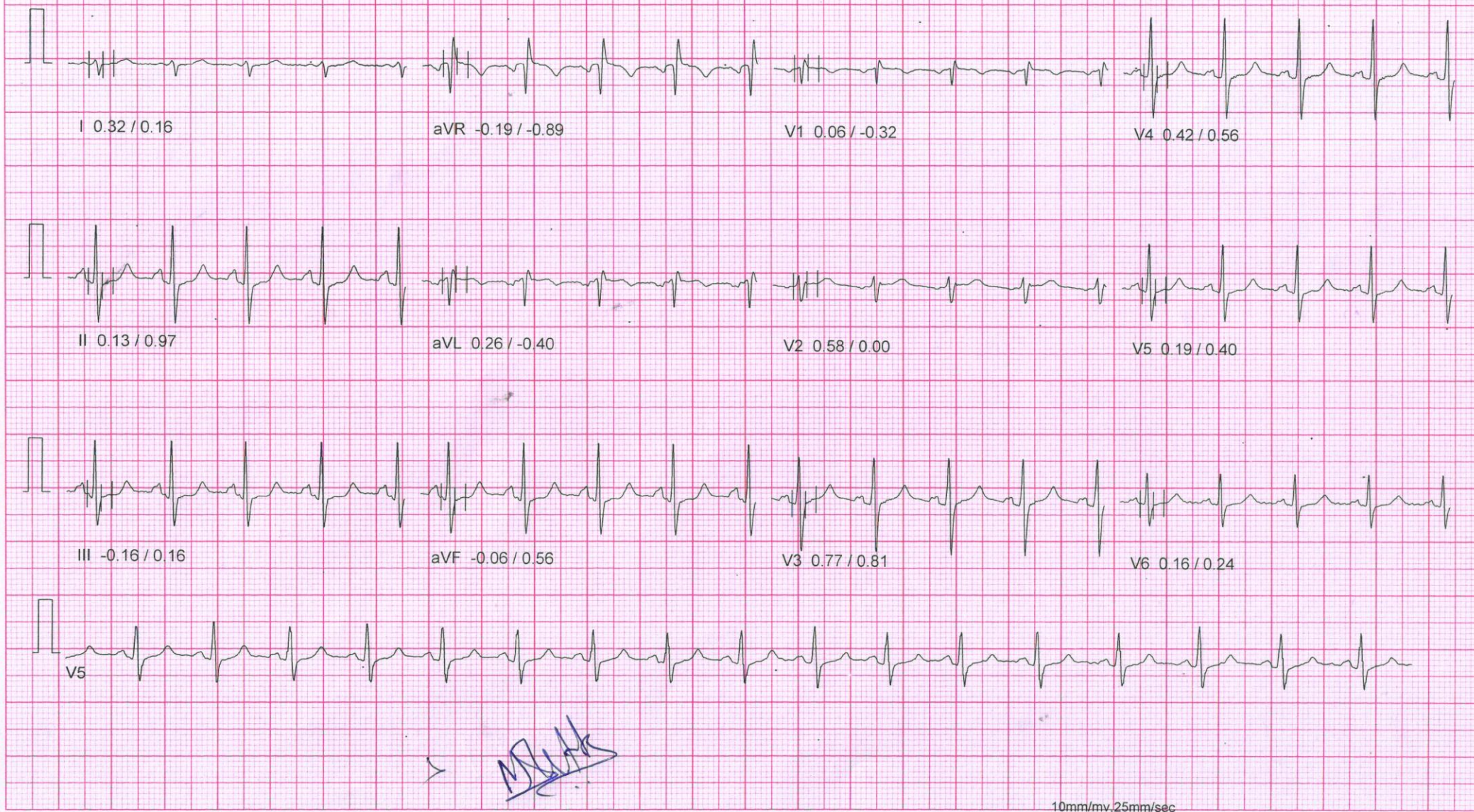

GALAXY MEDICAL SYSTEMS - 8446032807, 8237511220

10mm/mv, 25mm/sec

100 Hz

NASAN (C) ST-Win Standard BL 6.91, Unit Ver 4.10

NADKARNI PATHOLOGY LABORATORY

PATIENT ID : 620/2021 HEIGHT : 171 Cm WEIGHT : 63.00 Kg

Linked Median Report

June 26, 2021

11:54 am

PATIENT NAME : Mr Mayuresh. L. Phatak 38/M

Report time

11:56 am

PROTOCOL : BRUCE

PHASE TIME : 01:37

SPEED: 0.0 kmph

STAGE : Standing

STAGE DURATION : 00:00

GRADE: 0.0

ST Levels (mm) / ST Slope (mV/s) measured at 80 ms Post J

HR : 100 bpm

BP : 120 / 90 mmHg

QRS Lead : V5

METs : 1.00

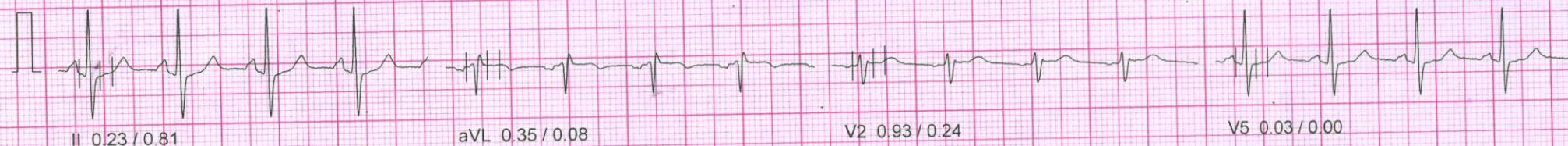
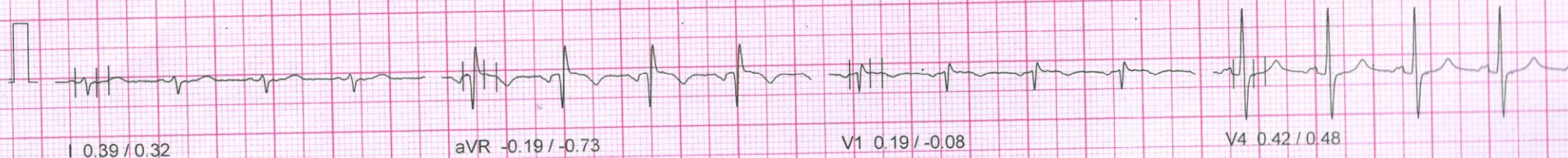

10mm/mv, 25mm/sec

100 Hz

NASAN (C) ST-Win Standard BL 6.91, Unit Ver 4.10

GALAXY MEDICAL SYSTEMS - 8446032807, 8237511220

NADKARNI PATHOLOGY LABORATORY

PATIENT ID : 620/2021 HEIGHT : 171 Cm WEIGHT : 63.00 Kg

Linked Median Report

June 26, 2021

11:54 am

PATIENT NAME : Mr Mayuresh. L. Phatak 38/M

Report time

11:56 am

PROTOCOL : BRUCE

STAGE : HyperVentilation

ST Levels (mm) / ST Slope (mV/s) measured at 80 ms Post J

PHASE TIME : 01:52

SPEED: 0.0 kmph

STAGE DURATION : 00:00

GRADE: 0.0

HR : 102 bpm

BP : 120 / 90 mmHg

QRS Lead : V5

METs : 1.00

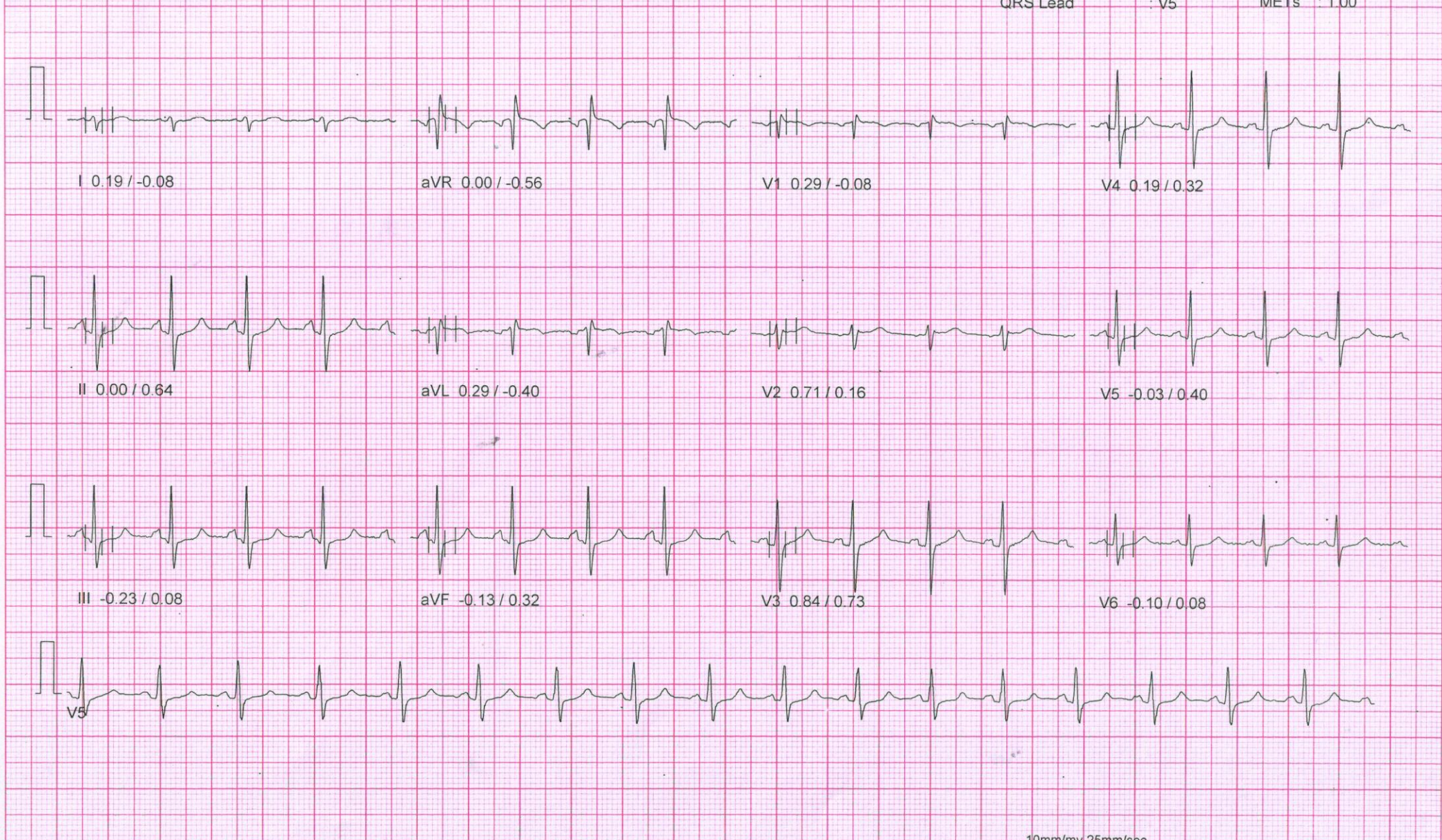

GALAXY MEDICAL SYSTEMS - 8446032807, 8237511220

100 Hz

10mm/mv, 25mm/sec

NASAN (C) ST-Win Standard BL 6.91, Unit Ver 4.10

NADKARNI PATHOLOGY LABORATORY

PATIENT ID : 620/2021 HEIGHT : 171 Cm WEIGHT : 63.00 Kg

PATIENT NAME : Mr Mayuresh. L. Phatak 38/M

Linked Median Report

June 26, 2021

11:54 am

PROTOCOL : BRUCE

Report time

11:56 am

STAGE : Wait For Exercise

PHASE TIME : 02:03

SPEED: 0.0 kmph

ST Levels (mm) / ST Slope (mV/s) measured at 80 ms Post J

STAGE DURATION : 00:00

GRADE: 0.0

HR : 102 bpm

BP : 120 / 90 mmHg

QRS Lead : V5

METs : 3.40

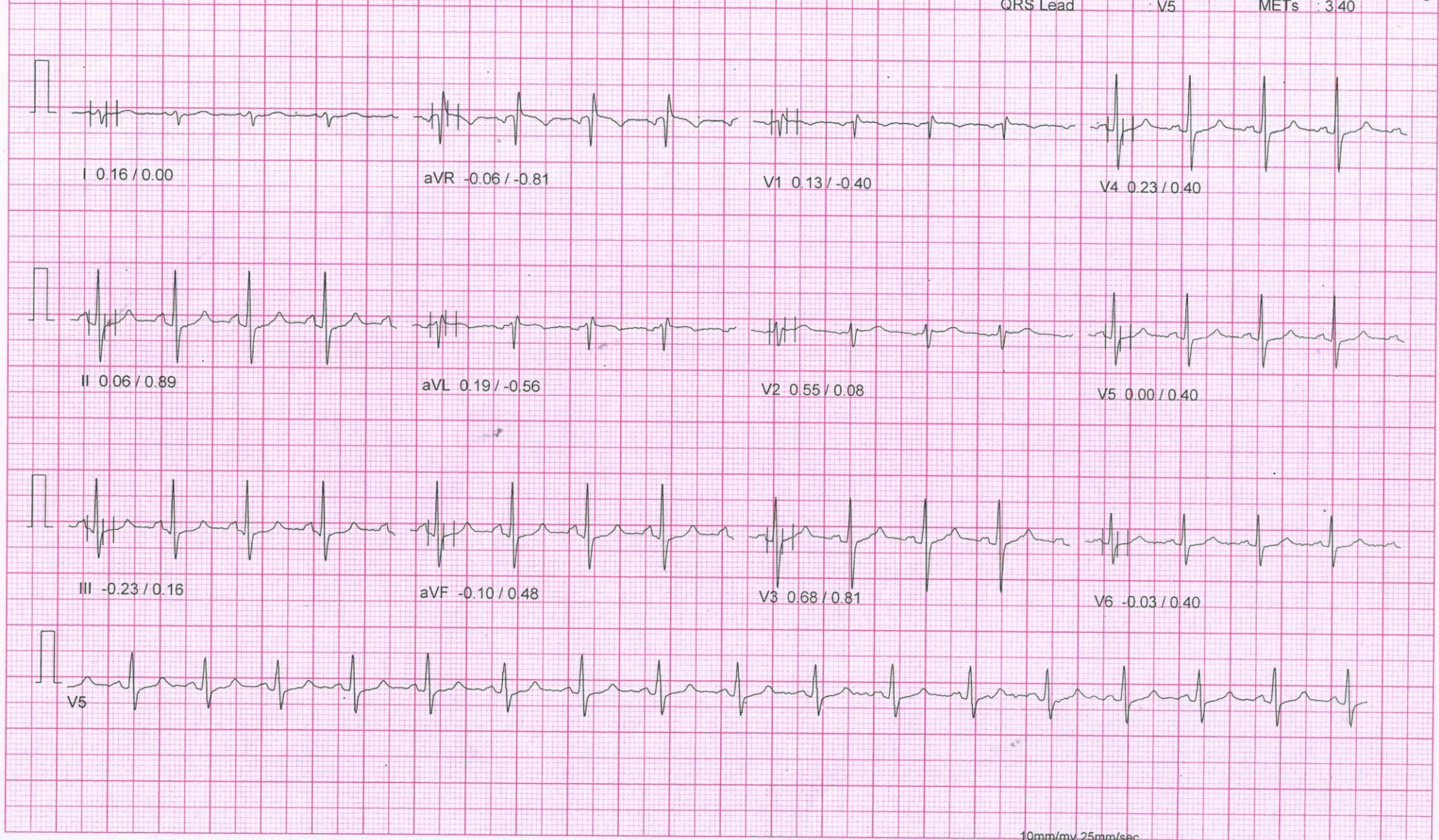

10mm/mv, 25mm/sec

100 Hz

NASAN (C) ST-Win Standard BL 6.91, Unit Ver 4.10

NADKARNI PATHOLOGY LABORATORY

PATIENT ID : 620/2021 HEIGHT : 171 Cm WEIGHT : 63.00 Kg

Linked Median Report

June 26, 2021

11:54 am

PATIENT NAME : Mr Mayuresh. L. Phatak 38/M

Report time

11:59 am

PROTOCOL : BRUCE

STAGE : Exercise Stage 1

ST Levels (mm) / ST Slope (mV/s) measured at 80 ms Post J

PHASE TIME : 03:00

SPEED: 2.7 kmph

STAGE DURATION : 03:00

GRADE: 10.0

HR : 114 bpm

BP : 120 / 90 mmHg

QRS Lead : V5

METs : 5.70

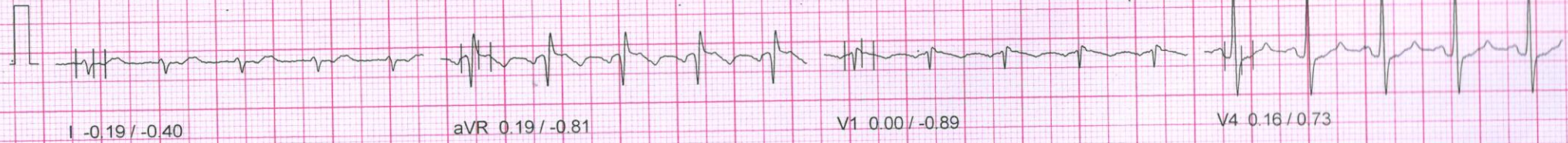

GALAXY MEDICAL SYSTEMS - 8446032807, 8237511220

10mm/mv, 25mm/sec

100 Hz

NASAN (C) ST-Win Standard BL 6.91, Unit Ver 4.10

NADKARNI PATHOLOGY LABORATORY

PATIENT ID : 620/2021 HEIGHT : 171 Cm WEIGHT : 63.00 Kg

Linked Median Report

June 26, 2021

11:54 am

PATIENT NAME : Mr Mayuresh. L. Phatak 38/M

Report time

12:02 pm

PROTOCOL : BRUCE

PHASE TIME : 06:00

SPEED: 4.0 kmph

STAGE : Exercise Stage 2

STAGE DURATION : 03:00

GRADE: 12.0

ST Levels (mm) / ST Slope (mV/s) measured at 80 ms Post J

HR : 144 bpm

BP : 140 / 90 mmHg

QRS Lead : V5

METs : 8.00

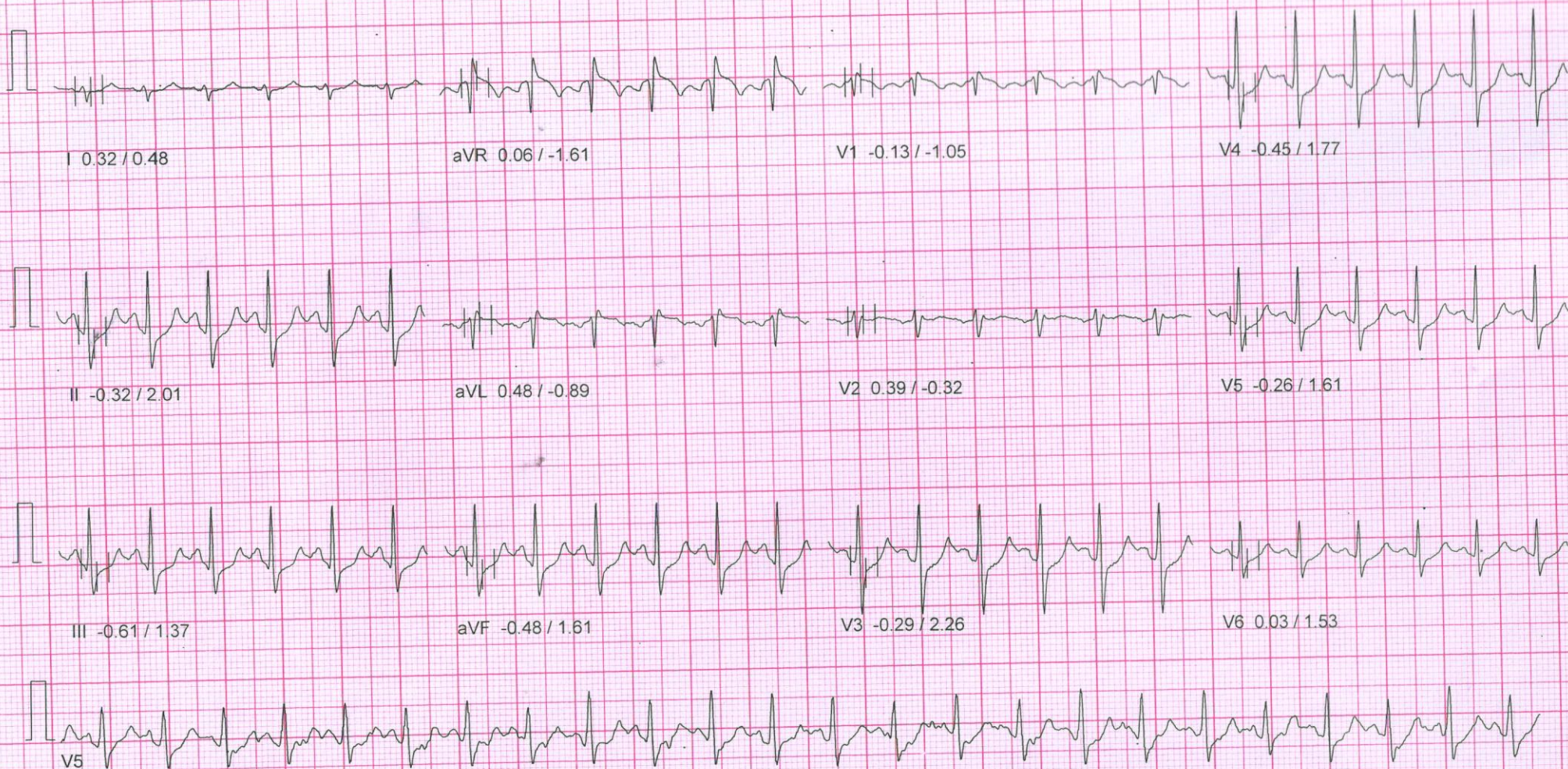

10mm/mv, 25mm/sec

100 Hz

NASAN (C) ST-Win Standard BL 6.91, Unit Ver 4.10

NADKARNI PATHOLOGY LABORATORY

PATIENT ID : 620/2021 HEIGHT : 171 Cm WEIGHT : 63.00 Kg

PATIENT NAME : Mr Mayuresh. L. Phatak 38/M

Linked Median Report

June 26, 2021

11:54 am

PROTOCOL : BRUCE

STAGE : Peak Exercise

ST Levels (mm) / ST Slope (mV/s) measured at 80 ms Post J

Report time

12:03 pm

PHASE TIME : 07:02

SPEED: 5.5 kmph

STAGE DURATION : 01:02

GRADE: 14.0

HR : 161 bpm

BP : 150 / 90 mmHg

QRS Lead : V5

METs : 9.10

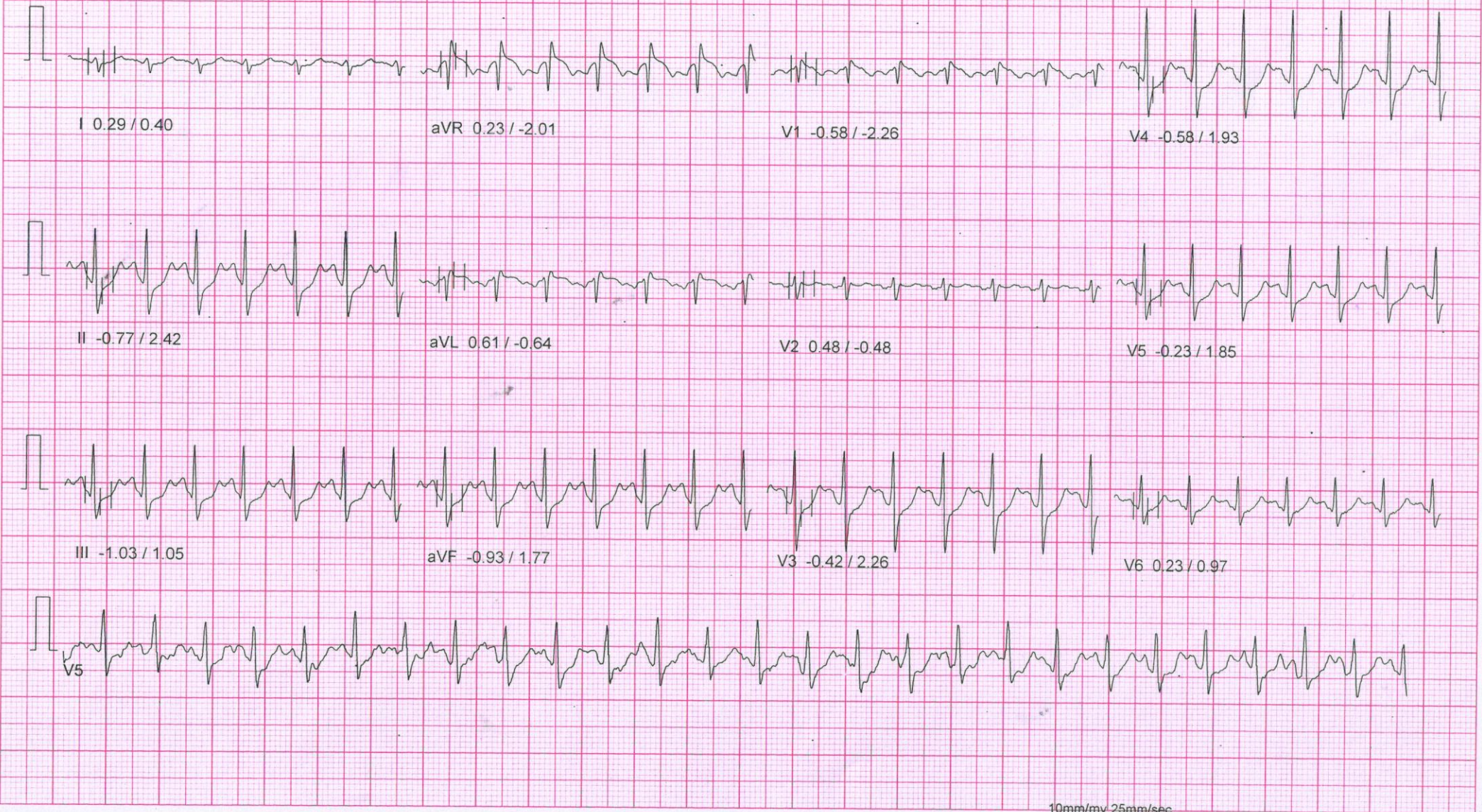

10mm/mv, 25mm/sec

100 Hz

NASAN (C) ST-Win Standard BL 6.91, Unit Ver 4.10

NADKARNI PATHOLOGY LABORATORY

June 26, 2021

11:54 am

Report time

12:04 pm

PATIENT ID : 620/2021 HEIGHT : 171 Cm WEIGHT : 63.00 Kg

Linked Median Report

PATIENT NAME : Mr Mayuresh. L. Phatak 38/M

PROTOCOL : BRUCE

STAGE : Recovery

ST Levels (mm) / ST Slope (mV/s) measured at 80 ms Post J

PHASE TIME : 07:02

SPEED: 0.0 kmph

STAGE DURATION : 01:00

GRADE: 0.0

HR : 133 bpm

BP : 140 / 90 mmHg

QRS Lead : V5

METs : 1.00

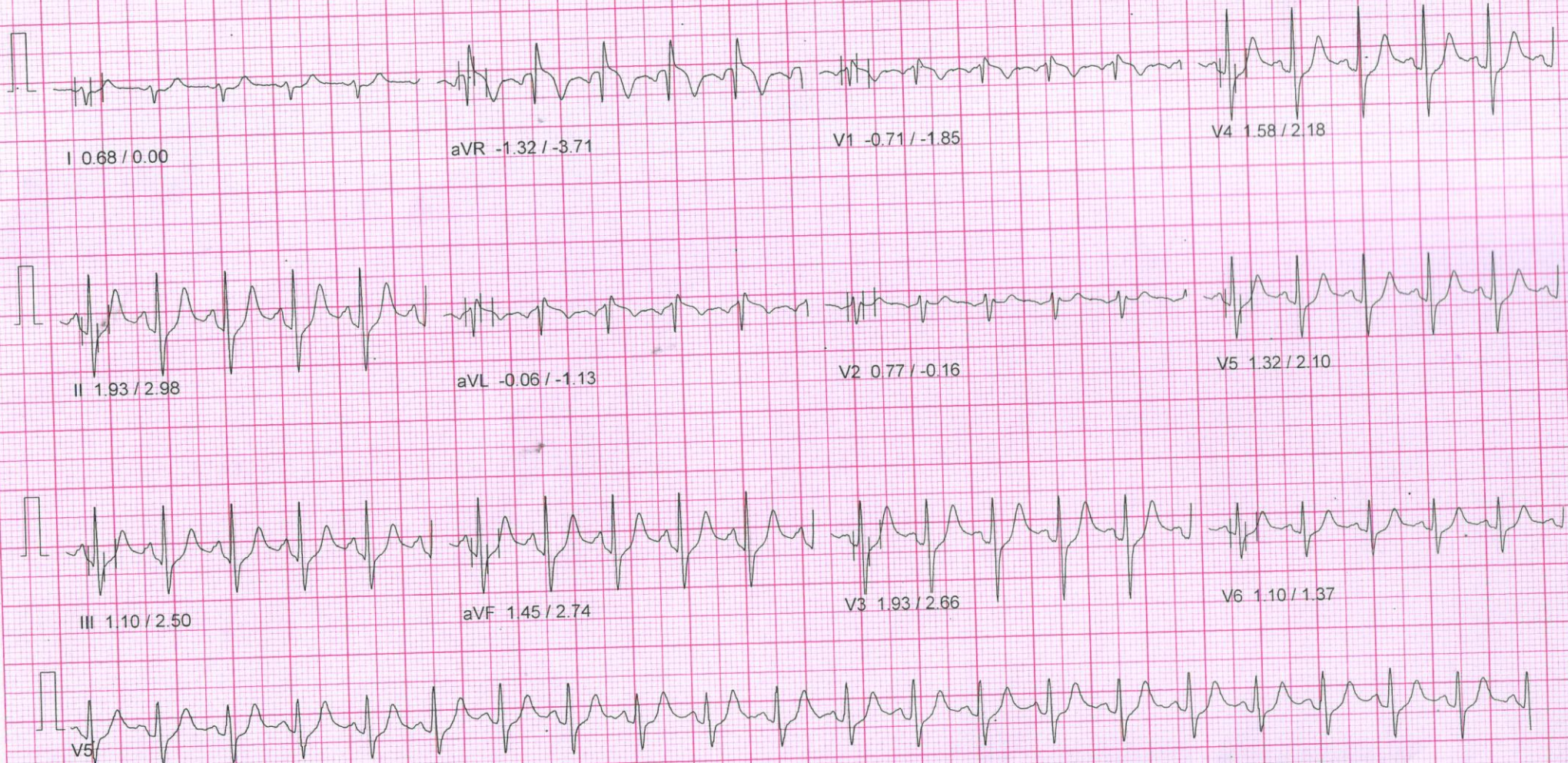

GALAXY MEDICAL SYSTEMS - 8446032807, 8237511220

10mm/mv, 25mm/sec

100 Hz

NASAN (C) ST-Win Standard BL 6.91, Unit Ver 4.10

NADKARNI PATHOLOGY LABORATORY

June 26, 2021

11:54 am

PATIENT ID : 620/2021 HEIGHT : 171 Cm WEIGHT : 63.00 Kg

Linked Median Report

Report time

12:06 pm

PATIENT NAME : Mr Mayuresh. L. Phatak 38/M

PROTOCOL : BRUCE

STAGE : Recovery

ST Levels (mm) / ST Slope (mV/s) measured at 80 ms Post J

PHASE TIME : 07:02

SPEED: 0.0 kmph

STAGE DURATION : 03:00

GRADE: 0.0

HR : 115 bpm

BP : 130 / 90 mmHg

QRS Lead : V5

METs : 1.00

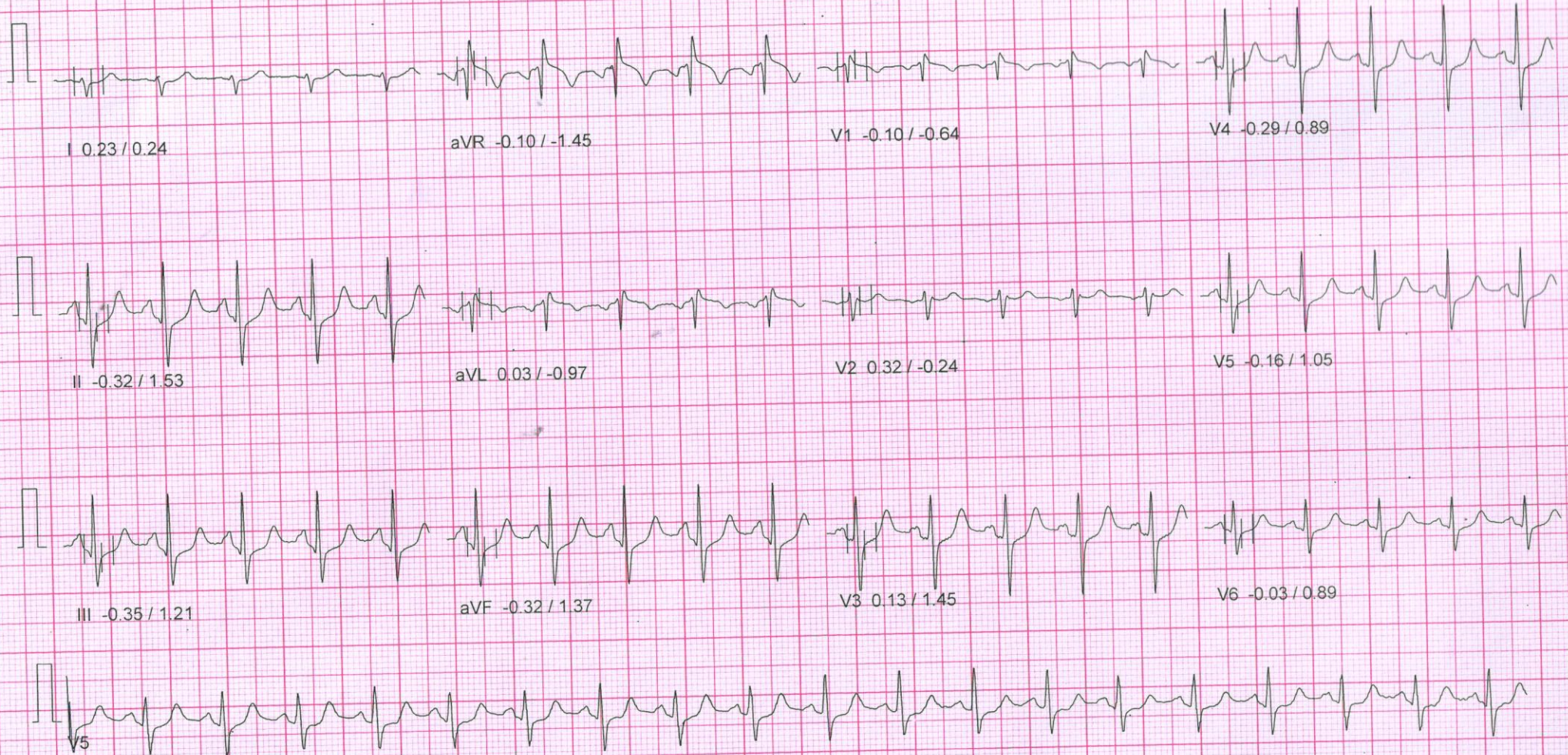

10mm/mv, 25mm/sec

100 Hz

NASAN (C) ST-Win Standard BL 6.91, Unit Ver 4.10

NADKARNI PATHOLOGY LABORATORY

PATIENT ID : 620/2021 HEIGHT : 171 Cm WEIGHT : 63.00 Kg

Linked Median Report

June 26, 2021

11:54 am

PATIENT NAME : Mr Mayuresh. L. Phatak 38/M

Report time

12:09 pm

PROTOCOL : BRUCE

STAGE : Recovery

ST Levels (mm) / ST Slope (mV/s) measured at 80 ms Post J

PHASE TIME : 07:02

SPEED: 0.0 kmph

STAGE DURATION : 06:00

GRADE: 0.0

HR : 109 bpm

BP : 120 / 90 mmHg

QRS Lead : V5

METs : 1.00



10mm/mv, 25mm/sec

100 Hz

NASAN (C) ST-Win Standard BL 6.91, Unit Ver 4.10

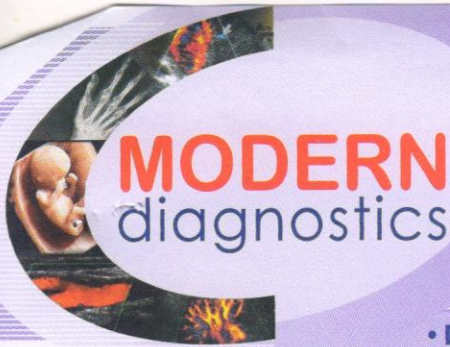

Dr. Prashant Naik

M.D. (Radiology)
Reg. No. 58314
Time : 5.00 pm to 7.00 pm By Appointment

Dr. Kedar Athawale

DMRD DNB (Radiology)
Reg. No. 84908
Time : 11.00 am to 1.00 pm By Appointment

• DIGITAL X-RAY • SONOGRAPHY • COLOUR DOPPLER

Patient's Name Mr Mayuresh Phatak
Ref By Dr V M Nadkarni
Date June 26, 2021

USG ABDOMEN & PELVIS

Liver normal in size, shape & outline & reveals normal echo-texture.
No focal lesion seen. Intra hepatic biliary and portal vein radicles normal.
Gall bladder physiologically distended & shows clear contents. No calculi. No e/o cholecystitis.
Portal vein & CBD normal. No calculus in CBD.
Spleen & visualized pancreas show normal size & echoanatomy. Tail of pancreas not visualized due to unavoidable bowel gas.
Both kidneys normal in size, shape, outline & position.
Right kidney :- 100mm x 40mm.
Left kidney :- 101mm x 46 mm.
No hydronephrosis, hydroureter on either side. No calculus seen in both kidneys or in visualized ureters.
Cortico-medullary differentiation normal.
Urinary bladder is well filled. No mural or luminal pathology seen. Prostate normal in size, echotexture; measures 32mmx28mmx 30mm.
Aorta & IVC normal. No lymphadenopathy. No loculated or free fluid collection seen in abdomen or pelvis. No abnormally dilated bowel loops seen.

IMPRESSION

No abnormality appreciated in this USG study of Abdomen & Pelvis

Dr. Kedar Athawale
DMRD, DNB
Thanks for referral

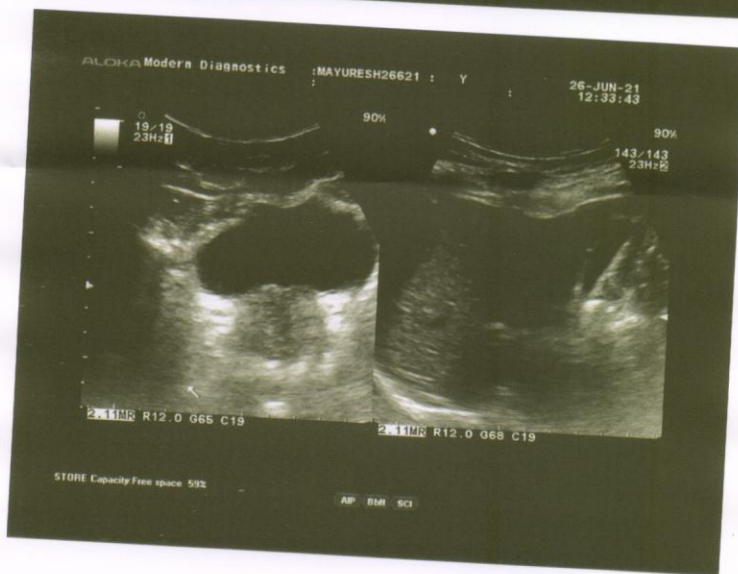



SHRI DASHABHUJA

X-RAY CLINIC

Digital X-Ray (CR System) Available
OPG Facility Available

GANGAVATARANA, Ground Floor, Plot
No. 7, S. No. 42 A/1A/2F, Dashbhujja
Ganesh Colony, Near Dashbhujja
Ganesh Temple, Next to Mankar Dosa
Center, Karve Road, Pune. 411038.
Clinic : 2546 8187, 8308839383
Res : 2422 1359, 9822041859

Dr. LALIT P. PATHAK

M. D. Radiologist
Reg. No. 52382

Timing : 9.00 a.m. To 1.30 p.m.
4.30 p.m. To 8.30 p.m.
SUNDAY CLOSED

NAME:MR MAYURESH PHATAK.

DATE:26 6 2021.

REF BY:DR VIVEK NADKARNI.

X RAY CHEST PA VIEW.

Both the domes of the diaphragm are clear & at normal position.
The heart, the aorta, the mediastinum & the pulmonary vasculature
reveal no abnormality.
Lungs show no acute or active parenchymal pathology.
Pleural sinuses are clear on both sides.
There is no evidence of any hilar or mediastinal lymphadenopathy.
No pathology is evident in the thoracic bony cage &
the soft tissues.

CONCLUSION:NORMAL X RAY CHEST PA VIEW.

Dr. (Mrs.) Sangeeta V. Nadkarni
Consultant Pathologist M.D. Path
MMC Reg No 538
1 Indraprastha Chambers
Ground Floor, Opp. Kirloskar Kisan
Karve Road, Kothrud, Pune-411038
Tel.: 8983777793 / 9763593846

CBCT, OPG & PORTABLE X-RAY FACILITY AVAILABLE

(P.T.O)

R

MAYURESH PHATAK Male / 38 YRS

Chest PA

26/06/2021 01:24:28 PM

SHRI DASHABHUJA X-RAY CLINIC. PUNE. 020-25468187.