

REVIVAL DIAGNOSTICS



HEALTH CHECK-UP SUMMARY

Name: Swastika Panda

Date: 25/04/2022

Email ID:

Sex: Female Age: 30 Years Contact No: 7778024807

Remarks:	
Under-weight	<input type="checkbox"/>
Normal	<input type="checkbox"/>
Over-weight	<input checked="" type="checkbox"/>

i> BMI

Height (in Cm): 161	Weight (in Kg): 82	BMI: 31.6
---------------------	--------------------	-----------

ii> Blood Pressure & Pulse

110/72 mmHg
82/min. pulse

If high or low, whether the person is on medication: YES / NO

iii> Blood Tests & Lung Function Remarks

RS / NO
CVS
CNS

If abnormal, whether the person is on medication: YES / NO

iv> Eye Test Remarks

Eye Sight: R 6/6 L 6/6

Color Vision: N

v> Heart Disease

Whether any specific heart ailment detected (ECG findings):
NO

vi> Any other problems needing attention / Overall Assessment:

NO

Swastika Panda

Revival Diagnostic
401, Aqua Corridor,
B/s. Star Bazar, Surat-395009.
Mo. 91062-28601

C. K. Patel
Signature of the Doctor
Dr. Chirag Patel
M.B.B.S. G-49432

Laboratory Test Result are Subject to technical limitation and should be clinically correlate for final diagnosis



NAME: Swastika Panda SEX: F
BIRTHDATE: 23/02/1992 AGE: 30

DEPARTMENT OF OPHTHALMOLOGY

EYE TEST:

1. VISION:

RIGHT EYE - 6/6

LEFT EYE - 6/6

2. COLOR VISION:

RIGHT EYE - (2)

LEFT EYE - (2)

3. FUNDUS:

RIGHT EYE - (2)

LEFT EYE - (2)

REMARKS:

(2) Swastika Panda

Revival Diagnostic

401, Aqua Corridor,
B/s. Star Bazar, Surat-395009.

Ph. 07962-28601
Ophthalmologist/Optomtrist

Laboratory Test Result are Subject to technical limitation and should be clinically correlate for final diagnosis

4th Floor, Aqua Corridor, Hazira Road, Adajan Paal, Surat-395009.

☎ 0261 2747788

✉ revivaldiagnostics.surat@gmail.com

🌐 www.revivaldiagnostics.com

This medical report is not intended for medico-legal purposes.

REVIVAL DIAGNOSTICS



Dental Assessment Form

NAME
AGE

Swastika Panda
30

DATE
SEX

23/4/22
F

* CHIEF COMPLAINT

A CLINICAL FEATURES :-

- 1 CAVIES :-
- 2 MISSING TOOTH :-
- 3 MALOCCLUSION :-
- 4 FILLING :-

calculus + stains +

B DIAGNOSIS :-

C PERSONAL HISTORY :-

D PROVISIONAL D/G :-

E MEDICAL HISTORY :-

F FINAL D/G :-

Gen. gingivitis .

G TREATMENT PLAN :-

Full mouth scaling .

CLINT SIGN

DOCTOR SIGN

Revival Diagnostic
40/A Aqua Corridor,
B/s. Star Bazar, Surat-395009.
Mo. 91062-28601

Laboratory Test Result are Subject to technical limitation and should be clinically correlate for final diagnosis

📍 4th Floor, Aqua Corridor, Hazira Road, Adajan Paal, Surat-395009.

☎ 0261 2747788

✉ revivaldiagnostics.surat@gmail.com

🌐 www.revivaldiagnostics.com

This medical report is not intended for medico-legal purposes.



Date: 23/04/22

Name of Patient: Suresh Kumar Panda

Age: 30 yr.

C/O: _____

M/H - LMP: 14/04/22, 28-30
3-4 day

Regular periods.

O/H - AML: 4 month.

P/H: NAD - Healthy

M/H: DM/HT on medication

F/H: _____

P/A: NAD, soft

L/E: _____

P/S: paps smear taken

P/V: _____

Revival Diagnostic
402, Aqua Corridor,
B/s. Stal. Bazar, Surat-395009.
No. 91602 2801
[Signature]
Signature of the Doctor

Laboratory Test Result are Subject to technical limitation and should be clinically correlate for final diagnosis



Name : SWASTIKA - PANDA
Age/Sex : 30 Yrs. Female
UHID : 17235
Ref. By Dr. : MEDI WHEEL

Date : 23-Apr-2022 9:07 am
Receipt No : 569

CBC HAEMOGRAM

PARAMETER	RESULT	UNITS	NORMAL RANGE
Hemoglobin	: 12.2	gm/dL	11.5-16.4
RBC Count	: 4.53	m/c.mm.	3.9-5.6
WBC Count	: 9500	c. mm.	4,000 - 10,000
Platelet Count	: 3.44	c. mm.	1.5 Lac - 5.0 Lac
Blood Indices			
Hematocrit (PCV)	: 38.3	%	36-47 %
MCV	: 84.5	fl	75-96
MCH	: 26.9	pg	27-32
MCHC	: 31.9	g/dL	30-36
RDW	: 14.5	%	11- 16
ESR (WINTORBE)	: 09	mm./hr.	0-30 below the age of 50 yrs.
DIFF WBC Count			
Neutrophils	: 52	%	40-75
Lymphocytes	: 43	%	20-50
Eosinophils	: 03	%	1-6
Monocytes	: 02	%	2-10
Basophils	: 00	%	0-5
Band Form	: 00	%	0-5
Smear Study			
Platelets in Smear	: Adequate		
Malarial Parasites	: Malarial Parasites Not Detected		
Blood Group	: "B"		
RH Factor	: Positive		

Lab Technician/Technologist
Zarna K Gandhi (Msc. Biotech)

Revival Diagnostic
401, Aqua Corridor,
B/s. Star Bazar, Surat-395009.
Mo. 91062-28601

Pathologist
Dr. Mihir Icecreamwala

Operator Name: Zarna Gandhi | Subject to technical limitation | Print Date & Time: 23-Apr-2022 at 12:33:00PM | Diagnosis

REVIVAL DIAGNOSTICS



Name : SWASTIKA - PANDA
Age/Sex : 30 Yrs./Female
UHID : 17235
Ref. By Dr. : MEDI WHEEL

Date : 23-Apr-2022 9:07 am
Rec. No : 569

BIOCHEMISTRY

TEST	RESULTS	Unit	REFERENCE RANGE
GGT	: 39	U/L	5 - 50 U/L
SGOT	: 31	U/L	0 - 50 U/L
SGPT	: 36	U/L	0 - 50 U/L
Alkaline Phosphatase	: 91	IU/l	38 - 126 IU/l
Total Bilirubin	: 0.2	mg/dl	0.2 - 1.2 mg/dl
Direct Bilirubin	: 0.1	mg/dl	0.1 - 0.4 mg/dl
Indirect Bilirubin	: 0.1	mg/dl	0.1 - 0.8 mg/dl
Blood Urea Nitrogen (BUN)	: 12	mg/dl	9 - 20 mg/dl
Creatinine	: 0.5	mg/dl	0.5 - 1.5 mg/dl
Uric Acid	: 5.0	mg/dl	2.7 - 7.3 mg/dl
Blood Sugar - F	: 88	mg/dL	70 - 110 mg/dL
Urine Sugar - F	: Absent		
Urine Ketone - F	: Absent		
Blood Sugar- PP	: 121	mg/dL	80 - 140 mg/dL
Urine Sugar - PP	: Absent		
Urine Ketone - PP	: Absent		
Total Protein	: 6.8	gm/dl	6.3 - 8.2 gm/dl
S.Albumin	: 3.9	gm/dl	3.7 - 5.3 gm/dl
Globulin	: 2.9	gm/dl	2.4 - 3.2 gm/dl

Lab Technician/Technologist
Zarna K Gandhi (Msc. Biotech)

Revival Diagnostic
401, Aqua Corridor,
B/s. Star Bazar, Surat-395009.
Pathologist
Dr. Mihir Icecreamwala
91082-28601

Operator Name : Zarna Gandhi

Print Date & Time : 23-Apr-2022

Laboratory Test Result are Subject to technical limitation and should be clinically correlate for final diagnosis

4th Floor, Aqua Corridor, Hazira Road, Adajan Paal, Surat-395009.

0261 2747788

revivaldiagnostics.surat@gmail.com

www.revivaldiagnostics.com

This medical report is not intended for medico-legal purposes.

REVIVAL DIAGNOSTICS



A/G Ratio

: 1.34

gm/dl

1 - 2.3 gm/dl



Revival Diagnostic

401, Aqua Corridor,
B/s. Star Bazar, Surat-395009.
Mo. 91062-28601

Pathologist
Dr. Mihir Icecreamwala

Lab Technician/Technologist
Zarna K Gandhi (Msc. Biotech)

Operator Name : Zarna Gandhi

Print Date & Time : 23-Apr-2022

Laboratory Test Result are Subject to technical limitation and should be clinically correlate for final diagnosis

📍 4th Floor, Aqua Corridor, Hazira Road, Adajan Paal, Surat-395009.

☎ 0261 2747788

✉ revivaldiagnostics.surat@gmail.com

🌐 www.revivaldiagnostics.com

This medical report is not intended for medico-legal purposes.



Name : SWASTIKA - PANDA

Date : 23-Apr-2022

Age/Sex : 30 Yrs. Female

09:07:15AM

UHID : 17235

Receipt No : 569

Ref. By Dr. : MEDI WHEEL

REPORT OF SERUM LIPID PROFILE

Test	Result	Reference Range
Serum Cholesterol	161	Normal : Less than 200 mg / dl
		Borderline : 200 to 239 mg / dl
		Undesirable : More than 240 mg / dl
Serum Triglyceride	229	Normal : Less than 150 mg / dl
		Borderline High : 150 to 199 mg / dl
		High : 200 - 499 mg / dl
		Very High : More than 500 mg / dl
Serum HDL - Cholesterol (Good Cholesterol)	39	Desirable : More than 65 mg / dl
		Borderline : 45 to 65 mg / dl
		Undesirable : Less than 45 mg / dl
Serum LDL - Cholesterol (Bad Cholesterol)	76.2	Optimal : Less than 100 mg / dl
		Above Optimal : 100 - 129 mg / dl
		Borderline High : 130 to 159 mg / dl
		High : 160 to 189 mg / dl
		Very High : More than 190 mg / dl
VLDL	45.8	Normal : 5 to 30 mg / dl
Chol. / HDL - Chol. Ratio	4.1	Low Risk : Less than 3.1
		Vedium Risk : 3.1 to 5.9
		High Risk : More than 6
LDL / HDL - Chol. Ratio	1.95	Low Risk : Less than 3.55
		Medium Risk : 3.55 - 4
		High Risk : More than 6

Lab Technician/Technologist
Zarna K Gandhi (Msc. Biotech)

Revival Diagnostic
401, Aqua Corridor,
B/s. Starline, Surat-395009.
Dr. Manoj Kumar
M.Sc. Biotech

Operator Name: Zarna Gandhi

PrintDate & Time: 23-Apr-2022 01:42:00PM

Laboratory Test Result are Subject to technical limitation and should be clinically correlate for final diagnosis

4th Floor, Aqua Corridor, Hazira Road, Adajan Paal, Surat-395009.

0261 2747788

revivaldiagnostics.surat@gmail.com

www.revivaldiagnostics.com

This medical report is not intended for medico-legal purposes.



Name : SWASTIKA - PANDA
Age/Sex : 30 Yrs. / Female
UHID : 17235
Ref. By Dr. : MEDI WHEEL

Date : 23-Apr-2022 9:07 am
Receipt No : 569

ROUTINE URINE EXAMINATION REPORT

PHYSICAL EXAMINATION :

Quantity : 30 ml
Colour : Pale Yellow
Appearance : Clear
Reaction : Acidic
Specific Gravity : 1.030

CHEMICAL EXAMINATION :

Proteins : Absent
Sugar : Absent
Acetone : Absent
Bile Salts : Absent
Bile Pigments : Absent
Urobilinogen : Normal
O.B.T. : Negative

MICROSCOPIC EXAMINATION :

Pus Cells : 1-2/hpf.
R. B. C. : Absent
Epithelial Cells : 2-3/hpf.
Bacteria : Absent
Casts : Absent
Crystals : Absent
Yeast cell : Absent
Mucus : Absent
Other Findings : NIL

Lab Technician/Technologist
Zarna K Gandhi (Msc. Biotech)

Revival Diagnostic
401, Aqua Corridor,
B/s. Star Road, Surat-395009.
M. No. 98601
Pathologist
Dr. Mihir Icecreamwala

Laboratory Test Result are Subject to technical limitation and should be clinically correlate for final diagnosis

Operator Name: Zarna Gandhi

Print Date & Time: 23-Apr-2022 11:59:00AM

4th Floor, Aqua Corridor, Hazira Road, Adajan Paal, Surat-395009.

☎ 0261 2747788

✉ revivaldiagnostics.surat@gmail.com

🌐 www.revivaldiagnostics.com

This medical report is not intended for medico-legal purposes.

REVIVAL DIAGNOSTICS



Name : SWASTIKA - PANDA

Date : 23-Apr-2022

Age/Sex : 30 Yrs. Female

Receipt No : 569

UHID : 17235

Ref. By Dr. : MEDI WHEEL

REPORT OF GLYCOSYLATED HEMOGLOBIN [HbA1C]

Parameter	Result	Unit	Biological Reference Interval
Hemoglobin A1C(HbA1C)	5.1	%	HbA1C Degree of Glucose Control

< 5.6 % Non Diabetics
5.7 - 6.4 % Prediabetics
> = 6.5 % Diabetics

(REF : Wallace, 11th Edition)

REMARKS:

6 - 7 % Excellent Control
7 - 8 % Good Control
8 -10 % Unsatisfactory Control
> 10 % Poor Control

Method : High performance liquid chromatography (HPLC)

MEAN BLOOD GLUCOSE OVER THE PAST 60 DAYS FROM THE HbA1C RESULT : 000 mg/dl

Remarks : GHb test is useful for the long term control and monitoring of diabetes mellitus since it reflects the integration of blood glucose levels during past 4-8 weeks.

Revival Diagnostic
401, Aqua Corridor,
B/s. Star Bazar, Surat-395009.
Mo. 91262-28601

Pathologist

Dr. Mihir Icecreamwala

Print Date & Time :23-Apr-2022 01:41:00PM

Lab Technician/Technologist
Zarna K Gandhi (Msc. Biotech)
Operator Name :Zarna Gandhi

Laboratory Test Result are Subject to technical limitation and should be clinically correlate for final diagnosis

4th Floor, Aqua Corridor, Hazira Road, Adajan Paal, Surat-395009.

0261 2747788

revivaldiagnostics.surat@gmail.com

www.revivaldiagnostics.com

This medical report is not intended for medico-legal purposes.



Name : SWASTIKA - PANDA
Age/Sex : 30 Yrs. Female
UHID : 17235
Ref. By Dr. : MEDI WHEEL

Date : 23-Apr-2022 9:07 am
Receipt No : 569

THYROID TEST

TEST	RESULT	NORMAL RANGE
T3	1.38	0.87 - 1.78 ng/ml
T4	5.01	4.60 - 13.5 ug/dl
TSH	3.58	0.50 - 5.50 uIU/ml 5.5 to 15 uIU/ml - Suggested Clinical co-relation Or Repeat test with new sample as physiological factors can give falsely high TSH Above 15uIU/ml Hypothyroid

PREGNANT WOMEN normal ranges for TSH:
1st Trimester :0.0878 - 2.8293 uIU/ml
2nd Trimester :0.1998 - 2.7915 uIU/ml
3rd Trimester :0.307 - 2.9028 uIU/ml
Ref:TIETZ Fundamentals of Clinical Chemistry.

Lab Technician/Technologist
Zarna K Gandhi (Msc. Biotech)

Revival Diagnostic
401, Aqua Corridor,
B/s. Star Bazar, Surat-395009.
No. 91062-28601

Pathologist
Dr. Mihir Icecreamwala

Operator Name : Zarna Gandhi

Print Date & Time : 23-Apr-2022 01:43:00PM

Laboratory Test Result are Subject to technical limitation and should be clinically correlate for final diagnosis

☎ 0261 2747788

✉ revivaldiagnostics.surat@gmail.com

🌐 www.revivaldiagnostics.com

This medical report is not intended for medico-legal purposes.



Objective : FOR TESTING PURPOSE ONLY.

Protocol : BRUCE

Stage	Stage Time (Min:Sec)	Phase Time (Min:Sec)	Speed (kmph)	Grade (%)	METS	H.R. (bpm)	B.P. (mmHg)	R.P.P. x100	PVC	Comments
Supine					1.0	86	110/72	94	-	
Standing					1.0	81	110/72	89	-	
HV					1.0	82	110/72	90	-	
EXStart					1.0	81	110/72	89	-	
Stage 1	3:00	3:01	2.7	10.0	4.6	128	120/80	153	-	
Stage 2	3:00	6:01	4.0	12.0	7.0	156	140/80	218	-	
PeakEx	0:28	6:29	5.5	14.0	7.5	171	140/80	239	-	
Recovery	1:00		0.0	0.0	1.1	113	140/80	158	-	
Recovery	2:00		0.0	0.0	1.0	111	120/80	133	-	
Recovery	3:00		0.0	0.0	1.0	111	120/80	133	-	
Recovery	3:05		0.0	0.0	1.0	101	110/80	111	-	
Recovery					0.0	0	---/---	0	-	

Medication : Nil

History : Nil

Test End Reason : Test Complete

Findings :

The patient exercised according to BRUCE for 6:29, achieving a work level of Max METS:7.5. Resting heart rate initially 86 bpm, rose to a max. heart rate of 171 bpm which represents 90% of maximum age predicted heart rate. Resting blood pressure 110/72 mmhg, rose to a maximum blood Pressure of 140/80 mmhg. The exercise stress test was stopped due to Test Complete

Parameters :

Exercise Time : 6:29 minutes

Max HR attained : 171 bpm 90% of Max Predictable HR 190

Max BP : 140/80(mmHg)

WorkLoad attained : 7.5 (Fair Effort Tolerance)

NOsignificant ST segment changes noted during exercise or recovery.

NOAngina/Arrhythmia/S3/murmur

Final Impression : Test is negative for inducible ischaemia.

Advice/Comments:

Swastika Panda

Revival Diagnostic

401, Aqua Corridor,
a/s. Star Bazar, Surat-395009,
Mo. 91062-28601

DR. ADITI PATEL
M.B.B.S., D. CARDIAC (MUM)
CLINICAL CARDIOLOGIST
REG. NO. G-42991

REDIUS DIAGNOSTICS

4TH FLOOR, AQUA CORRIDOE, NEAR STAR BAZAR, ADAJAN- 395009, SURAT

7558/SWASTIKA PANDA

30 Yrs/Female

82 Kg/161 Crns

Date: 23-Apr-2022 11:36:46 PM

HR: 85 bpm

METS: 1.0

BP: 110/72

MPHR: 44% of 190

Speed: 0.0 Km/h

Grade: 0.0%

12 Lead + Comparison

Raw ECG

BRUCE

(1.0-100)Hz

Ex Time 00:31

BLC :On

Notch :On

SUPINE

10.0 mm/mV

25 mm/Sec.



BaseLine	80ms Post J	Current Raw Rhythm	BaseLine	Current	Current Raw Rhythm
----------	-------------	--------------------	----------	---------	--------------------

I
0.2
0.6

I
0.2
0.6

V1
0.2
-0.1

V1
0.2
-0.1

II
0.1
0.6

II
0.1
0.6

V2
0.7
0.7

V2
0.7
0.7

III
-0.1
0.0

III
-0.1
0.0

V3
0.0
0.3

V3
0.0
0.3

avR
-0.1
-0.5

avR
-0.1
-0.5

V4
0.0
0.3

V4
0.0
0.3

avL
0.1
0.3

avL
0.1
0.3

V5
0.0
0.4

V5
0.0
0.4

avF
0.0
0.3

avF
0.0
0.3

V6
0.0
0.3

V6
0.0
0.3



REDIUS DIAGNOSTICS

4TH FLOOR, AQUA CORRIDOE, NEAR STAR BAZAR, ADAJAN- 395009, SURAT

7558/SWASTIKA PANDA
30 Yrs/Female

82 Kg/161 Cms

Date: 23-Apr-2022 11:36:46 PM

HR: 80 bpm
METS: 1.0
BP: 110/72

MPHR: 42% of 190
Speed: 0.0 kmph
Grade: 0.0%

Raw ECG
BRUCE
(1.0-100)HZ

12 Lead + Comparison

Ex Time 00:59
BLC :On
Notch :On
HV 10.0 mm/mV
25 mm/Sec.

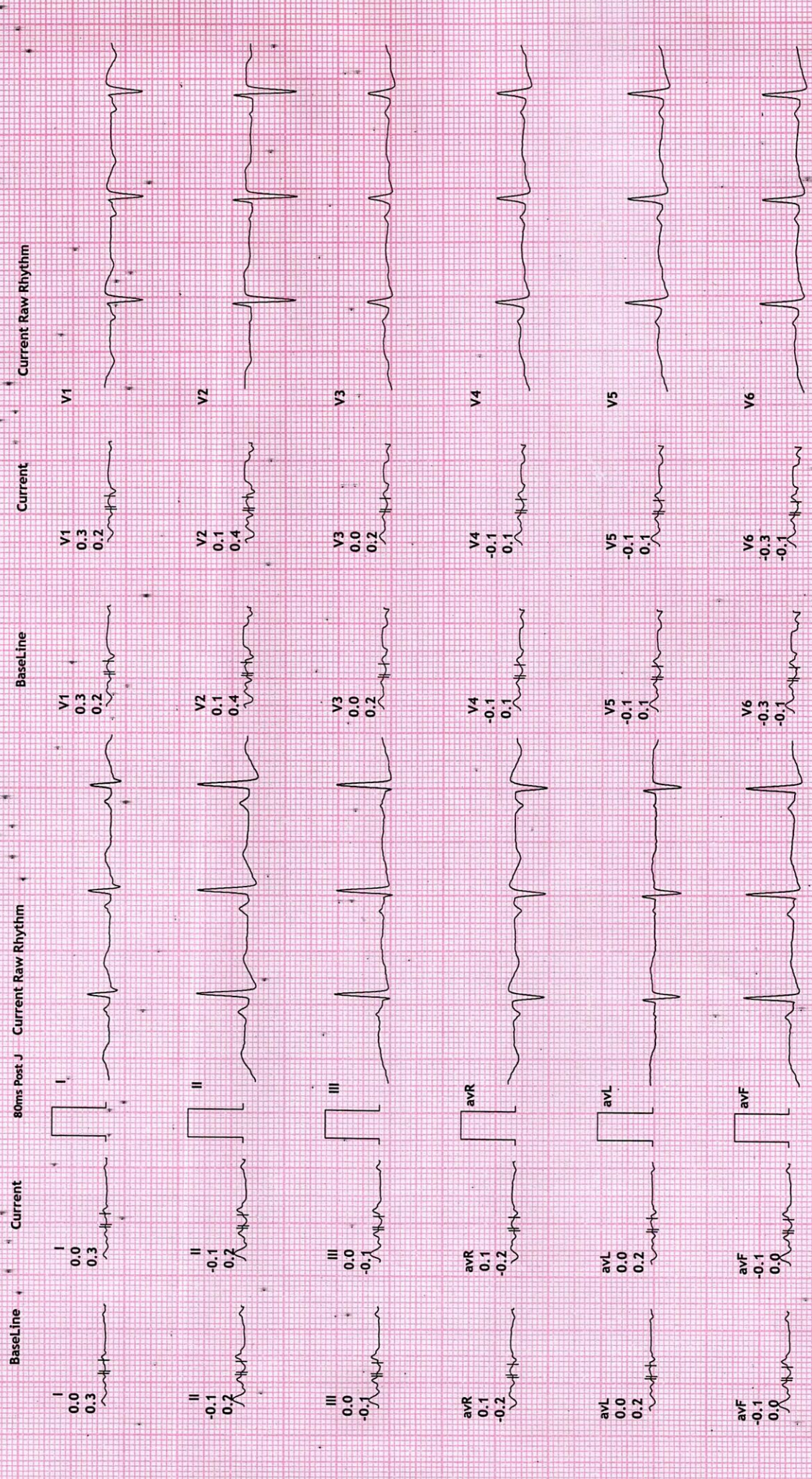

REDIUS DIAGNOSTICS

4TH FLOOR, AQUA CORRIDOE, NEAR STAR BAZAR, ADAJAN- 395009, SURAT

7558/SWASTIKA PANDA

30 Yrs/Female

82 Kg/161 Cms

Date: 23-Apr-2022 11:36:46 PM

HR: 82 bpm

METS: 1.0

BP: 110/72

MPHR: 43% of 190

Speed: 0.0 kmph

Grade: 0.0%

12 Lead + Comparison

Raw ECG

BRUCE

(1.0-100)Hz

Ex Time 00:00

BLC :On

Notch :On

ExStrt

10.0 mm/mV

25 mm/Sec.



80ms Post J

Current Raw Rhythm

Current

BaseLine

Current Raw Rhythm

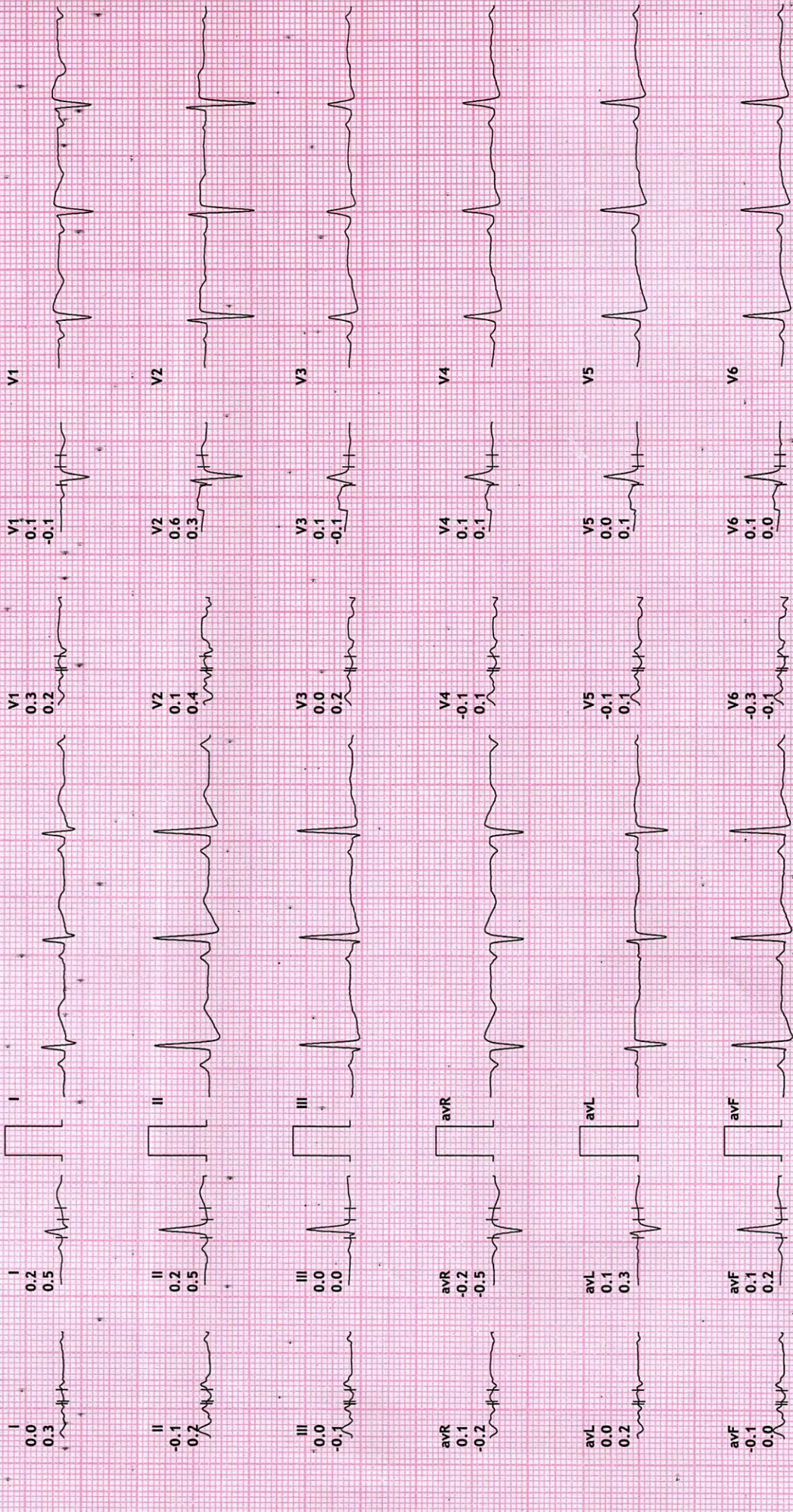

REDIUS DIAGNOSTICS

4TH FLOOR, AQUA CORRIDOE, NEAR STAR BAZAR, ADAJAN- 395009, SURAT

7558/SWASTIKA PANDA

30 Yrs/Female

82 Kg/161 Cms

Date: 23-Apr-2022 11:36:46 PM

12 Lead + Comparison

MPHR: 67% of 190

HR: 128 bpm

Speed: 2.7 kmph

Grade: 10.0%

Raw ECG

BRUCE

(1.0-100)Hz

Ex Time 03:00

BLC :On

Notch :On

Stage 1 (03:00

10.0 mm/mV

25 mm/Sec.



Current Raw Rhythm

Current

Baseline

80ms Post J Current Raw Rhythm

Current

Baseline

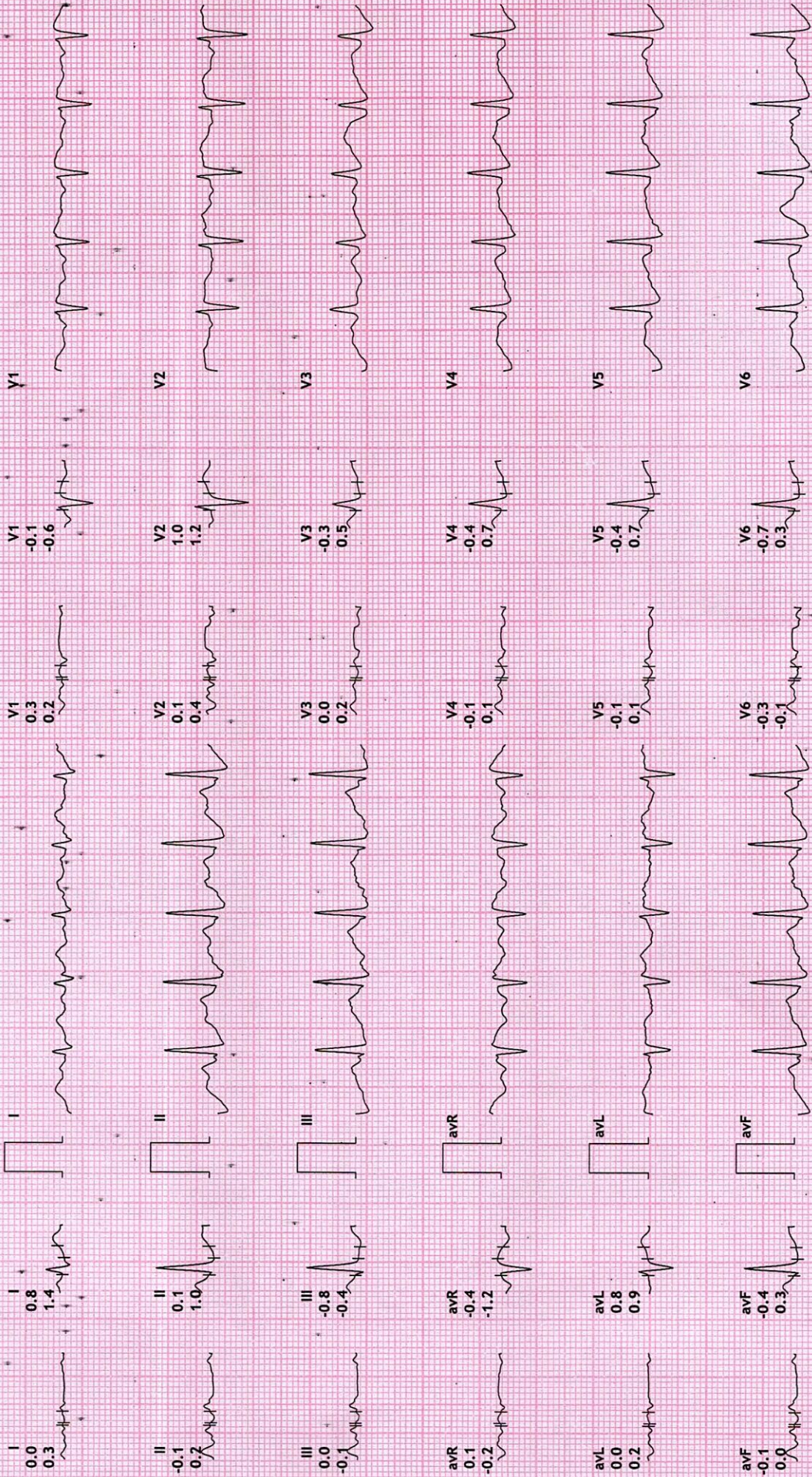

REDIUS DIAGNOSTICS

4TH FLOOR, AQUA CORRIDOE, NEAR STAR BAZAR, ADAJAN- 395009, SURAT

7558/SWASTIKA PANDA

30 Yrs/Female

82 Kg/161 Cms

Date: 23-Apr-2022 11:36:46 PM

HR: 156 bpm

METS: 7.0

BP: 140/80

MPHR: 82% of 190

Speed: 4.0 kmph

Grade: 12.0%

12 Lead + Comparison

Raw ECG

BRUCE

(1.0-100)Hz

Ex Time 06:00

BLC : On

Notch : On

Stage 2 (03:00

10.0 mm/mV

25 mm/Sec.



Current Raw Rhythm

Current

BaseLine

80ms Post J Current Raw Rhythm

Current

BaseLine

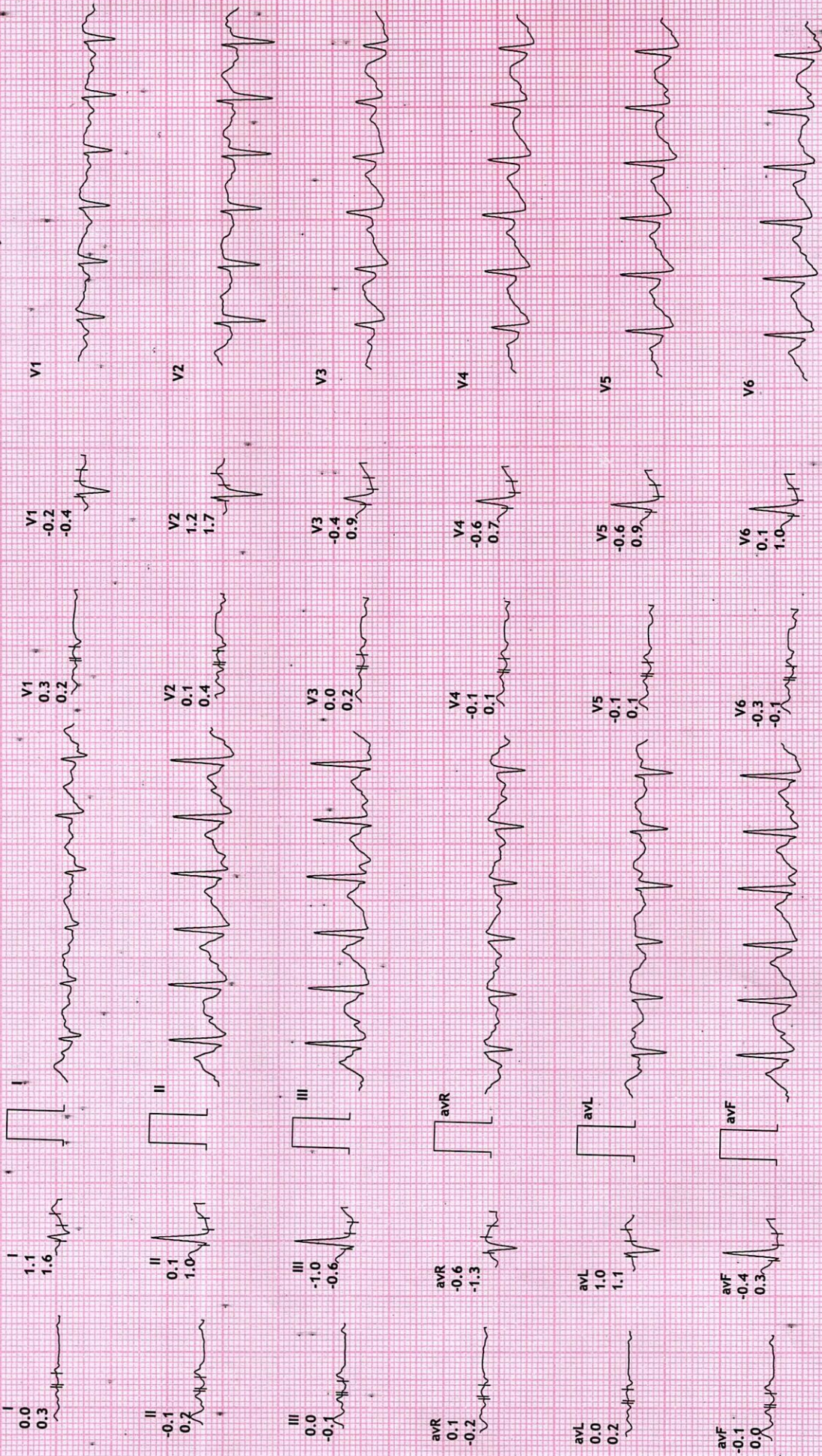

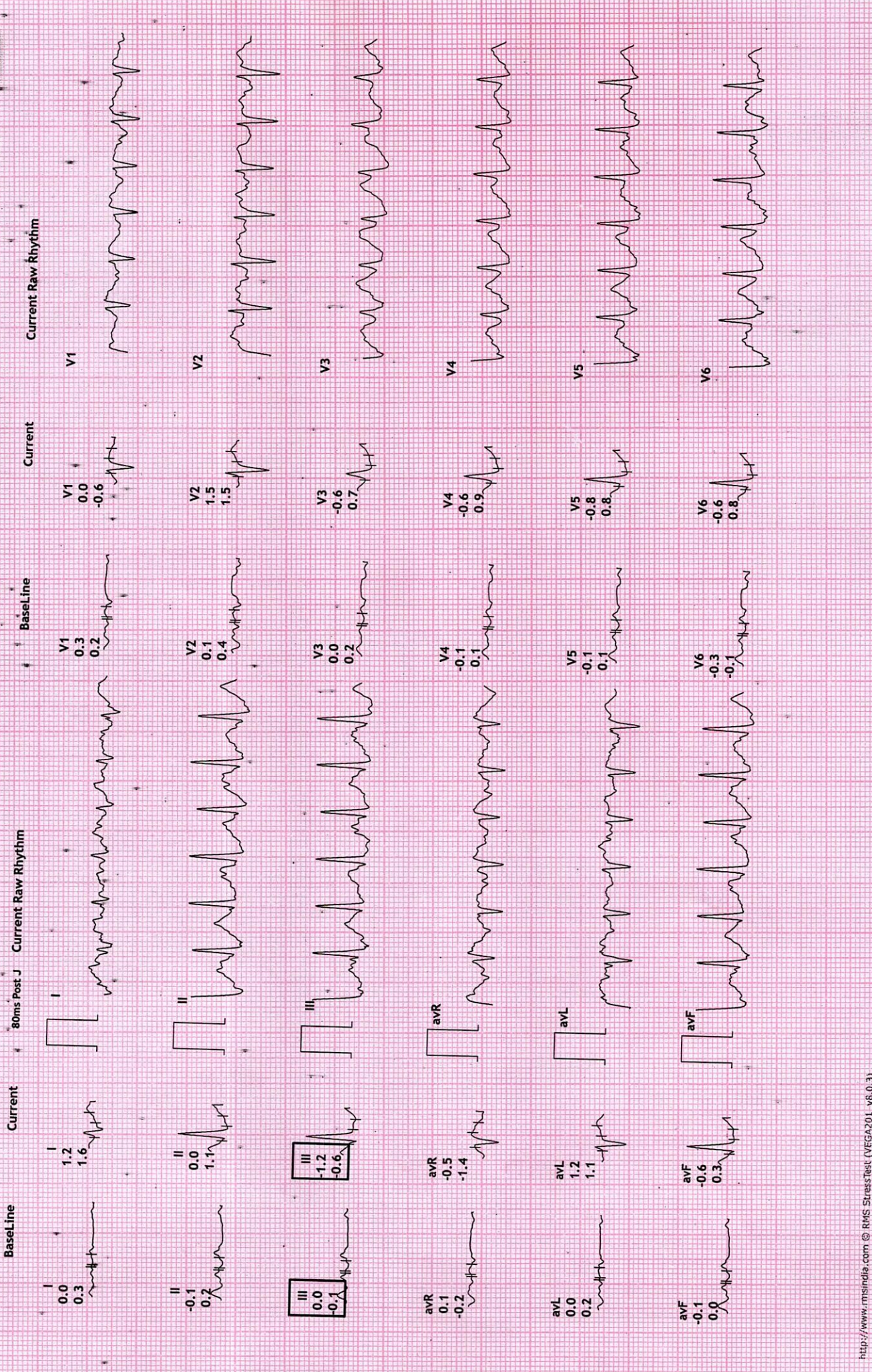



Recovery : (01)
10.0 mm/mV
25 mm/Sec.

Ex Time 06:28
BLC : On
Notch : On

12 Lead + Comparison

Raw ECG
BRUCE
(1.0-100)Hz

MPHR: 59% of 190
Speed: 0.0 kmph
Grade: 0.0%

HR: 113 bpm
METS: 1.0
BP: 140/80

REDIUS DIAGNOSTICS
4TH FLOOR, AQUA CORRIDOE, NEAR STAR BAZAR, ADAJAN- 395009, SURAT

7558/SWASTIKA PANDA
30 Yrs/Female
82 Kg/161 Cms

Date: 23-Apr-2022 11:36:46 PM



REDIUS DIAGNOSTICS

4TH FLOOR, AQUA CORRIDOE, NEAR STAR BAZAR, ADAJAN- 395009, SURAT

7558/SWASTIKA PANDA

30 Yrs/Female

82 Kg/161 Cms

Date: 23-Apr-2022 11:36:46 PM

HR: 111 bpm

METS: 1.0

BP: 120/80

MPHR: 58% of 190

Speed: 0.0 kmph

Grade: 0.0%

12 Lead + Comparison

Raw ECG

BRUCE

(1.0-100)Hz

Ex Time 06:28

BLC :On

Notch :On

Recovery : (02:00)

10.0 mm/mV

25 mm/Sec.

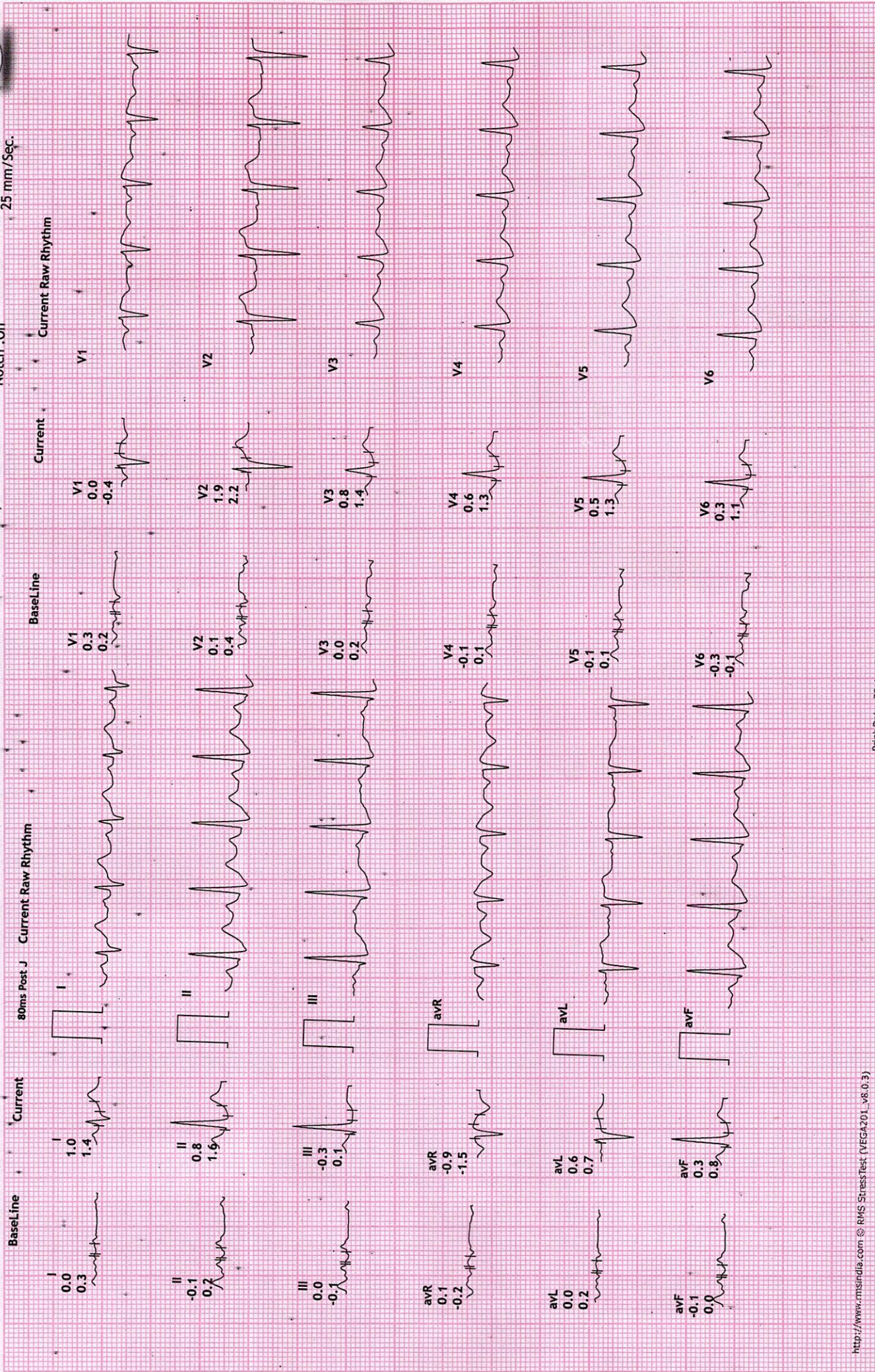

REDIUS DIAGNOSTICS

4TH FLOOR, AQUA CORRIDOE, NEAR STAR BAZAR, ADAJAN- 395009, SURAT

7558/SWASTIKA PANDA

30 Yrs/Female

82 Kg/161 Cms

Date: 23-Apr-2022 11:36:46 PM

HR: 111 bpm

METS: 1.0

BP: 120/80

MPHR: 58% of 190

Speed: 0.0 kmph

Grade: 0.0%

12 Lead + Comparison

Raw ECG

BRUCE

(1.0-100)Hz

Ex Time 06:28

BLC : On

Notch : On

Recovery : (03

10.0 mm/mV

25 mm/Sec.

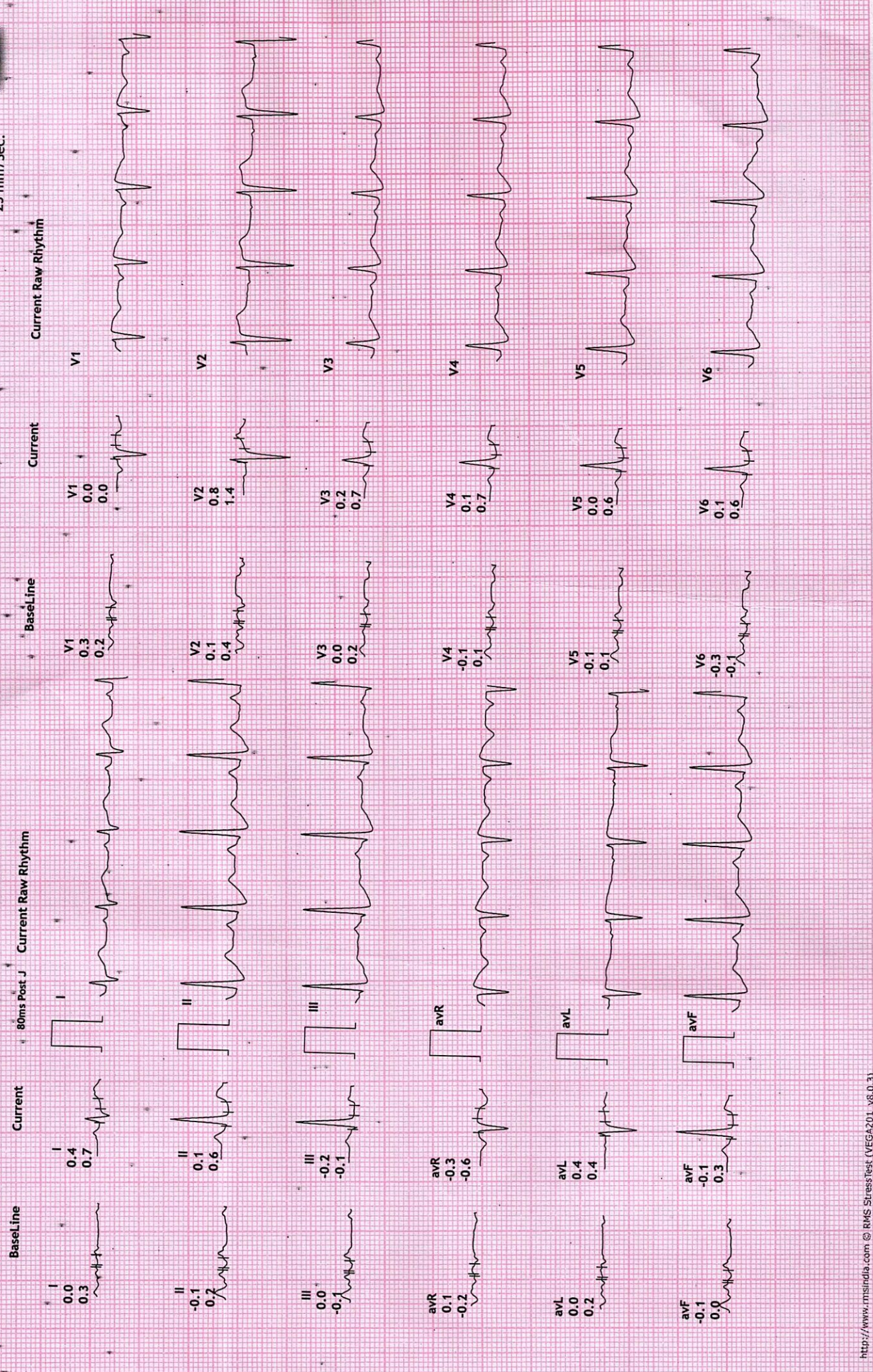

REVIVAL DIAGNOSTICS



Name : SWASTIKA - PANDA
Age/Sex : 30 Yrs. Female
UHID : 17235
Ref. By Dr : MEDI WHEEL

Date : 23-Apr-2022
Rec No : 569

ECG

Test	Observed Value	Biological Reference Interval
------	----------------	-------------------------------

ECG

1. The rhythm is sinus.
2. Heart rate is 66 beats per minute.
3. Normal P,QRS,T wave axis.
4. Normal PR,QRS,Q.T. Duration.
5. No pathological q wave or ST-T changes seen.
6. No evidence of chamber hypertrophy or enlargement seen.

IMPRESSION : ECG WITHIN NORMAL LIMITS

DR. ADITI PATEL
M.B.B.S., D. CARD (MUM)
CLINICAL CARDIOLOGIST
REG.NO.G-42901

Revival Diagnostic
401, Aqua Corridor,
B/s. Star Bazar, Surat-395009.
Mo. 91062-28601

Laboratory Test Result are Subject to technical limitation and should be clinically correlate for final diagnosis



NAME	SWASTIKA PANDA	DATE	23-Apr-22
REFERRED BY	MEDI WHEEL	AGE / SEX	30 YRS / F

Thanks for the reference

USG ABDOMEN AND PELVIS

LIVER: is normal in size and shows homogenous echotexture.

No evidence of intrahepatic biliary radicles dilatation / focal space occupying lesion.

The portal vein and common bile duct shows normal caliber.

GALL BLADDER: is distended and shows smooth walls. Wall thickness is normal.

No evidence of sludge / calculus. No evidence of pericholecystic collection.

SPLEEN: Is normal in size and shows normal echo pattern.

PANCREAS: shows normal echo anatomy and its relationship with splenic vein is normal.

KIDNEYS: Both the kidneys are normal in size, shape and location and show normal cortico-medullary differentiation.

Right kidney measures- 10.2 X 4.8 cms.

Left kidney measures- 10.7 X 4.5cms.

No evidence of hydronephrosis or calculus.

URINARY BLADDER: is distended with smooth walls.

No evidence of diverticulum or calculus.

UTERUS: is anteverted and shows normal endometrial echo reflectivity.

OVARY: Both ovaries are normal in size and appear normal.

No evidence of ascites or pleural effusion.

Fluid and gas filled bowel loops with normal wall thickness and peristalsis noted.

IMPRESSION:

No significant abdominal pathology noted...

Dr. Chirag K. Patel
MBBS-DMPD
DR. CHIRAG K. PATEL
Revival **RADIOLOGIST**
4th Floor, Aqua Corridor,
Nr. Star Bazar, Hazira Main Road,
Adajan, Surat-395009.
Mo. 97266 726683

Laboratory Test Result are Subject to technical limitation and should be clinically correlate for final diagnosis

📍 4th Floor, Aqua Corridor, Hazira Road, Adajan Paal, Surat-395009.

☎ 0261 2747788

✉ revivaldiagnostics.surat@gmail.com

🌐 www.revivaldiagnostics.com

This medical report is not intended for medico-legal purposes.

R

NAME : SWASTIKA PANDA
AGE : 30 YRS / FEMALE
REF BY : MEDI WHEEL





Name : SWASTIKA - PANDA
Age/Sex : 30 Yrs. Female
UHID : 17235
Ref. By Dr : MEDI WHEEL

Date : 23-Apr-2022
Rec No : 569

CHEST RADIOGRAPH-PA VIEW

Hilar shadows are within normal limits.

Pulmonary vasculature appears normal.

Cardiac appears normal in size.

Both domesh of the diaphragm are smooth.

Both costophrenic recesses are clear.

Both lung fields appear normal.

Visualized bones and soft tissue shadows appear normal.

IMPRESSION:

NORMAL STUDY.

Dr. Chirag K. Patel
DR. CHIRAG K. PATEL
Reg. No. 23500
RADIOLOGIST
Revival Diagnostic
4th Floor, Aqua Corridor,
Nr. Star Bazar, Hazira Main Road,
Adajan, Surat-395009.
Mo. 97266 726683

Laboratory Test Result are Subject to technical limitation and should be clinically correlate for final diagnosis



23/04/22 8:50 am
Adajan
Surat
Gujarat
swastika ben

Alt

COMP.

ANCH

आपका आधार क्रमांक / Your Aadhaar No. :

3213 9116 3451

मेरा आधार, मेरी पहचान

Non-Fasting

No

~~NO~~

clint fas

provide

paymen



भारत सरकार

Government of India



SWASTIKA PANDA
DOB : 23/02/1992
Female

3213 9116 3451

मेरा आधार, मेरी पहचान

10/06/2014

>>

>>

>>

>>

PHLEBOTOMY

MEDICAL TEST

DONE TEST

DR. CONSULTATION

st for

clint fasting

provide to h

payment col

>>

>>

>>

>>

- Keep your mobile number & email ID updated in **Aadhaar**.
- Carry Aadhaar in your smart phone – use **mAadhaar** App.

i-Fasting

No

NO



भारतीय विशिष्ट पहचान प्राधिकरण

Unique Identification Authority of India



Address: Block C FLAT NO 305 vanita
 park apartment, BHATAR CHAR
 RASTA, Opp ashirwad palace, Surat,
 Gujarat, 395007



3213 9116 3451



1947



help@uidai.gov.in



www.uidai.gov.in

Dr

PHLEBOTOMY

MEDICAL TEST

DONE TEST

DR. CONSULTATION

BLOOD