

MER- MEDICAL EXAMINATION REPORT

Date of Examination	21/08/2024		
NAME	Neelam Dhiwar		
AGE	26	Gender:	Female
HEIGHT(cm)	152	WEIGHT(kg):	43 BMI: 18.6
B.P.	120/80 mmHg		
ECG	Report Attached		
X Ray	Report Attached		
Vision Checkup:		Left Eye	Right Eye
	Distance Vision:	-1.5	6/6
	Near Vision:	6/6	6/6
	Color Vision:	Normal	
ENT / Audiometry Checkup	Normal		
Present Ailments	No		
Details of Past ailments (If Any)	No		
Comments / Advice : She /He is Physically Fit	She is physically fit		
No Medical History			

Dr. Jai B. Raisinghani

M.D., D. Card.

Clinical Cardiologist

Reg. No. 29981 (MCI)

Signature with Stamp of Medical Examiner

भारत सरकार
Government of India

नीलम विजयकुमार धिवर
Neelam Vijaykumar Dhivar
जन्म तारीख / DOB: 02/10/1997
पैर / Female

Issue Date: 27/01/2013

2599 1225 8109

माझे आधार, माझी ओळख

Handwritten signature

आयकर विभाग
INCOME TAX DEPARTMENT

भारत सरकार
GOVT. OF INDIA

स्थायी लेखा संख्या कार्ड
Permanent Account Number Card
FOLPD8430M

नाम / Name
NEELAM VIJAYKUMAR DHIVAR

पिता याचें नाव / Father's Name
VIJAYKUMAR DHIVAR

जन्म तारीख /
Date of Birth
02/10/1997

हस्ताक्षर / Signature



Handwritten signature

Dr. Jal B. Raisinghani
M.D., D. Card.
Clinical Cardiologist
Reg. No. 29981 (MCI)

Patient Name : Neelam Dhivar

Patient ID : AHCN-34020082401000

Age/Sex : 26 Years /Female

Register Date : 21 Aug, 2024

Ref. By : Dr. Apollo Health - Arcofemi Mediwheel

Reported Date : 21 Aug, 2024

CBC with ESR

Investigation	Observed Value		Biological Reference Interval	Unit
Hemoglobin (Hb)	11.9	Low	13 - 17	g/dL
Hemoglobin %	70.00		0 - 100	
Total RBC Count	4.26	Low	4.5 - 5.5	mill/cumm
Packed Cell Volume (PCV)	36.0	Low	36.1 - 44.3	%
Mean Corpuscular Volume(MCV)	84.51		92.7 - 106.4	fL
Mean Corpuscular Hemoglobin (MCH)	27.93		27 - 33	pg/cell
Mean Corpuscular Hemoglobin Concentration (MCHC)	33.06		33 - 36	g/dL
Hematocrit Value (Hct)	36.0	Low	36 - 46	%
Red cell Distribution Width (RDW)	14.5	High	11.5 - 14	%
Total WBC Count	4065		4000 - 11000	cumm
Neutrophils	60		40 - 70	%
Lymphocytes	35		20 - 40	%
Eosinophils	02		1 - 4	%
Monocytes	03		1 - 6	%
Basophils	00		0 - 1	%
Platelet Count	353000		150000 - 450000	/cumm
Erythrocyte Sedimentation Rate (ESR)	12		0 - 22	mm/hr

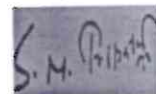

Dr. S N Tripathi
M.D. (Path)
Reg No. 2000/04/1994

The above result relate only to the specimens received and tested in laboratory and should be always correlate with clinical findings and other laboratory markers.

Patient Name : Neelam Dhivar	Patient ID : AHCN-34020082401000
Age/Sex : 26 Years /Female	Register Date : 21 Aug, 2024
Ref. By : Dr. Apollo Health - Arcofemi Mediwheel	Reported Date : 21 Aug, 2024

Investigation	Observed Value	Biological Reference Interval	Unit
---------------	----------------	-------------------------------	------

Indirect, Direct & Total Bilirubin

Indirect, Direct & Total Bilirubin

Indirect Bilirubin	0.31	0.2 - 0.8	mg/dL
Direct Bilirubin	0.15	0 - 0.3	mg/dL
Total Bilirubin	0.46	0 - 2.0	mg/dL

Fasting Glucose And Post Prandial Glucose

Fasting Blood Glucose	80.85	70 - 110	mg/dL
Fasting Urine Glucose	Absent		
Fasting Urine ketone	Absent		
Post Prandial Blood Glucose	94.03	70 - 140	mg/dL
Post Prandial Urine Glucose	SNR		
Post Prandial Urine ketone	SNR		

Serum Creatinine

Serum Creatinine	1.30	0.60 - 1.40	mg/dL
------------------	------	-------------	-------

SGPT (ALT)

SGPT (ALT)	21.6	00 - 40	U/L
------------	------	---------	-----

Interpretation

SGPT exists predominantly in the liver and leaks into the bloodstream when produced in excess. The SGPT normal range is about 0 - 28 units per liter of blood serum. Thus, very high level of SGPT in the blood can be an indication of damage or problems related to the liver.

BUN / Creatinine Ratio

BUN / Creatinine Ratio	6.79
------------------------	------

*****END OF REPORT*****

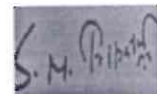

Dr. S N Tripathi
M.D. (Path)
Reg No. 2000/04/1994

The above result relate only to the specimens received and tested in laboratory and should be always correlate with clinical findings and other laboratory markers.

Patient Name : Neelam Dhivar

Patient ID : AHCN-34020082401000

Age/Sex : 26 Years /Female

Register Date : 21 Aug, 2024

Ref. By : Dr. Apollo Health - Arcofemi Mediwheel

Reported Date : 21 Aug, 2024

BLOOD GROUP, ABO & RH TYPING

Blood Group, ABO & RH Typing

Investigation	Observed Value	Biological Reference Interval	Unit
ABO Group	B		
RH Factor	Positive		

The test to determine your blood group is called ABO typing. Your blood sample is mixed with antibodies against type A and B blood. Then, the sample is checked to see whether or not the blood cells stick together. If blood cells stick together, it means the blood reacted with one of the antibodies.

Rhesus (Rh) factor is an inherited protein found on the surface of red blood cells. **If your blood has the protein, you're Rh positive. If your blood lacks the protein, you're Rh negative.**

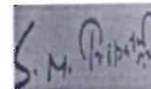

Dr. S N Tripathi
M.D. (Path)
Reg No. 2000/04/1994

The above result relate only to the specimens received and tested in laboratory and should be always correlate with clinical findings and other laboratory markers.

Patient Name : Neelam Dhivar

Patient ID : AHCN-34020082401000

Age/Sex : 26 Years /Female

Register Date : 21 Aug, 2024

Ref. By : Dr. Apollo Health - Arcofemi Mediwheel

Reported Date : 21 Aug, 2024

Urine Examination Routine

Urine Examination Routine

Investigation	Observed Value	Biological Reference Interval	Unit
Quantity	25ml		ml
Appearance clear	Clear		
Colour	Pale yellow		
PH	6.0	5.0 - 8.0	
Specific Gravity	1.010	1.005 - 1.030	
Proteins	Absent		
Glucose	Absent		
Ketones	Absent		
Bilirubin	Absent		
Urobilinogen	Absent		
Leucocyte Esterase	Absent		
Nitrite	Absent		
Occult Blood	Absent		
R.B.C.	Absent		
Pus Cells	2-4	0 - 5	WBC / hpf
Epithelial Cells	1-2	0 - 2	/hpf
Casts	Absent	0 - 0	/lpf
Crystals	Absent		
Amorphous Material	Absent		
Bacteria	Absent		

*****END OF REPORT*****

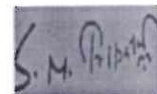

Dr. S N Tripathi
M.D. (Path)
Reg No. 2000/04/1994

The above result relate only to the specimens received and tested in laboratory and should be always correlate with clinical findings and other laboratory markers.

Clarity

Clarity Medical Pvt. Ltd.

88-Neeelan Dhiwar
26 Yrs / F / Non-Smoker
Ht/Wt : 152 Cms / 43 Kgs

Date-Time : 21-08-24 - 10:40
Ref By :
BP(mmHg) : / /

KNA HEALTH CARE
Kna Healthcare Kalyan East (Mumbai)

Sweep : 25 mm/Sec
Gain : 10 mm/mV
Filter/Notch : 0.1-35Hz / R50

HeartRate : 58
P Interval : 107 msec
PR Interval : 160 msec
QRS Interval : 82 msec
QT Interval : 400 msec
QTc Interval : 393 msec
P axis : +36°
QRS axis : +41°
T axis : +51°

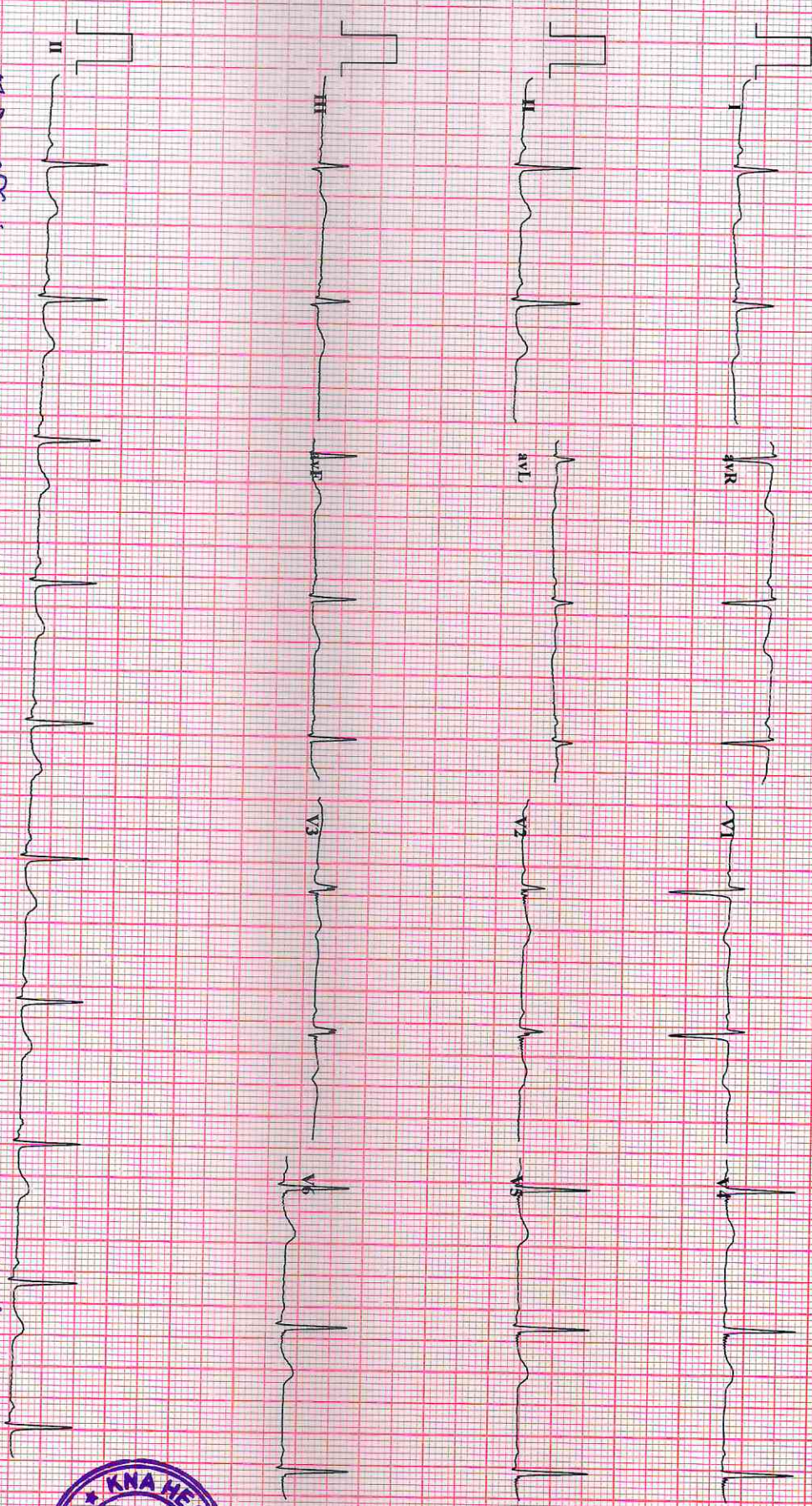

Signature

Normal ECG

Within Normal limits

Dr. Jai B. Raisinghani

M.D. Card.
Clinical Cardiologist
Reg. No. 9981 (MCI)

Dr. Jai Raisinghani
MD Cardiologist





SHREE GANESH DIAGNOSTIC CENTER

Let's do good...

SONOGRAPHY | COLOR DOPPLER | DIGITAL X-RAY | PATHOLOGY

Dr. Abhishek Singh

MBBS, DMRE, FMF (Mumbai)

Consultant Radiologist & Sonologist

Previous post in

1) Krishna Scan (Chennai)

2) Premier Scan (Kerala)

3) Bhabha Atomic Research Centre (Chembur, Mumbai)

4) Lokmanya Tilak Hospital (Sion, Mumbai)

5) Maharishi Valmiki Hospital (Delhi)

Name of Patient :- NEELAM DHIVAR	Age/Sex: 28 Years/FEMALE
	Date: 21/08/2024

RADIOGRAPH OF CHEST PA VIEW

Both the lung fields are clear.

The broncho vascular markings are appears normal.

The hilar shadows are appears normal.

Both Cardiophrenic and Costophrenic angles are clear.

The Cardiac silhouette is within normal limits.

Aortic shadow is normal.

Both domes of diaphragms are normal.

The visualized bony thorax is normal.

CONCLUSION : No Active Pulmonary Parenchymal Lesion is seen.

**DR ABHISHEK SINGH,
MBBS DMRE FMF
CONSULTANT RADIOLOGIST**

R

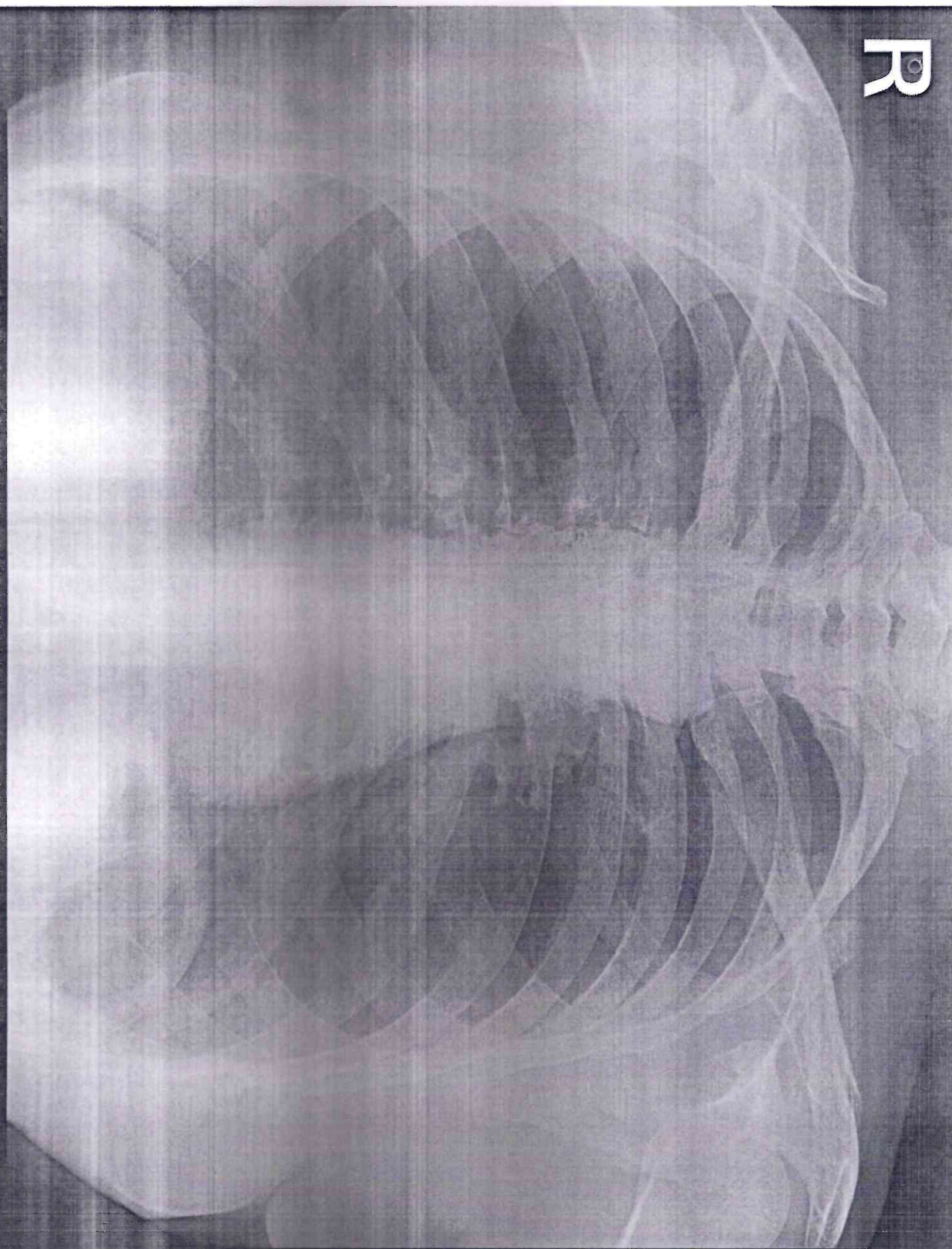

NEELAM DHIVAR 28 Y F 7945UI7109 CHEST,FRN P->A 21 8 24
SHREE GANESH DIAGNOSTIC CLINIC