



ISO Certified (9001-2008)  
Late R. T. Bhoite Smruti Arogya Pratisthan's  
**GIRIRAJ HOSPITAL**  
(State Govt. Recognised Hospital)



**PADMASHREE DR. APPASAHEB PAWAR HEART CARE CENTRE**

**DR. RAMESH R. BHOITE M.D.**  
Chairman

Reg.No.Mah.Soc.Act 1860/9888/95 Pune  
Bombay Public Trust Act. 1950/F/10595 Pune  
I.T.ded. U/S 80 G/PN 165 Rule 216/95/96  
F.C.R.A. 083930350

**Only for Clinical Use**

**CARDIAC COLOUR DOPPLER**

PATIENT'S NAME: Ganesh Mule

Age /Sex: 33 Year/male

Ref.: - Dr. Ramesh Bhoite

Date – 19<sup>th</sup> Nov 2022

**Findings: -**

MV – MAV adequate, Mild MR

AV – Degenerative, , No AS (AVG: 14 mmHg), Mild AR

TV – Mild TR, No PH (RVSP/TR: 16 mmHg)

PV – Normal

No RWMA,

No clot / No Vegetation/ CoA

**Measurements (mm);** -AO-21, LA-34, IVS-11 LVPW-11, LVIDd-42, LVIDs -30 EF- 60%

**Impression:**

- No RWMA
- Normal LV systolic function, LVEF 60%

**Dr. Sunny Shinde**  
MD (MED) (BJMC, Pune),  
DM (CARD) (KEMH, Mumbai)



Mule, Ganesh

19.11.2022 10:14:51  
GIRIRAJ HOSPITAL  
NEAR BUS STAND, INDAPUR ROAD  
BARAMATI-413102

67 bpm

--/-- mmHg

33 Years

Male

QRS : 70 ms  
QT / QTcBaz : 364 / 384 ms  
PR : 138 ms  
P : 106 ms  
RR / PP : 890 / 895 ms  
P / QRS / T : 59 / 41 / 11 degrees

Normal sinus rhythm  
Nonspecific T wave abnormality  
Abnormal ECG

*Ramesh*  
**DR. RAMESH R. BHOIRE, M.D.**  
Cardiologist  
Girraj Hospital & Intensive Care Unit  
Indapur Road, Baramati-413102



*Ganesh*

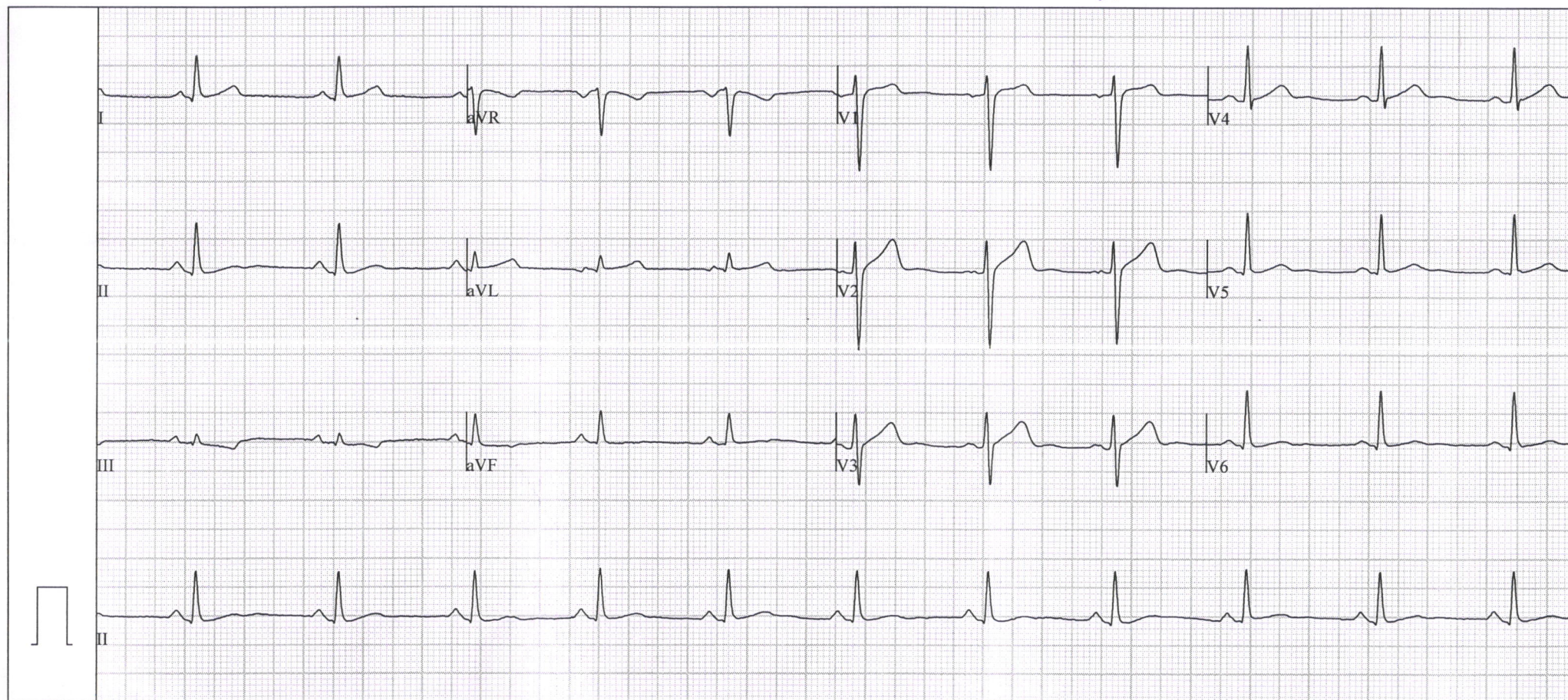



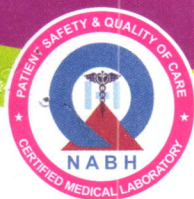

# GIRIJA PATHOLOGY LABORATORY

Giriraj Hospital Campus, Indapur Road, Near S. T. Stand, Baramati, Dist. Pune - 413102.  
Phone : (Lab) : 02112 - 223121 (Hospital) : 222739, Email : girijalab@gmail.com

Reg No/PermNo : 221101548 /OPD /1002206  
Name : Mr. GANESH NATHA MULE  
Referred By : Medi-Wheel Full Body Health Checkup  
Referred By : DR.R.R BHOITE MD, (MED)

Reg. Date : 19/11/2022 01:23PM  
Age / Sex : 33 Years / Male  
Report Date : 19/11/2022 11:35AM  
Print Date : 19/11/2022 4:01 PM

## HAEMATOLOGY

### Test Advised HAEMOGRAM

### Result

### Unit

### Reference Range

Sample Tested : EDTA (Whole Blood)

Haemoglobin <i>(Method :Colorimetric)</i>	: 18.0	gm/dl	13 - 18
R.B.C. Count	: 5.86	mill/cmm	4.5 - 6.5
HCT	: <b>53.40</b>	%	36 - 52
MCV	: 91.13	fL	76 - 95
MCH	: 30.72	pg	27 - 34
MCHC	: 33.71	%	31.5 - 34.5
RDW	: 13.20	%	11.5 - 16.5
Platelet Count	: 204000	/cmm	150000 - 500000
WBC Count	: 7250	cells/cmm	4000 - 11000

### DIFFERENTIAL COUNT

Neutrophils	: 75	%	40 - 75
Lymphocytes	: 25	%	20 - 45
Eosinophils	: 00	%	0 - 6
Monocytes	: 00	%	0 - 10
Basophils	: 00	%	0 - 1

TEST DONE ON : ERBA H-360,By Electrical Impedance Method

.....END OF REPORT.....

Verified By:

Dr. Snehalata A. Pawar  
M.B.B.S; DCP(Regd.No. 2000/07/2454)



# GIRIJA PATHOLOGY LABORATORY

Giriraj Hospital Campus, Indapur Road, Near S. T. Stand, Baramati, Dist. Pune - 413102.  
Phone : (Lab) : 02112 - 223121 (Hospital) : 222739, Email : girijalab@gmail.com

Reg No/PermNo : 221101548 /OPD /1002206

Name : Mr. GANESH NATHA MULE

Referred By : Medi-Wheel Full Body Health Checkup

Referred By : DR.R.R BHOITE MD, (MED)

Reg. Date : 19/11/2022 01:23PM

Age / Sex : 33 Years / Male

Report Date : 19/11/2022 12:27PM

Print Date : 19/11/2022 4:01 PM

## HAEMATOLOGY

<u>Test Advised</u>	<u>Result</u>	<u>Unit</u>	<u>Reference Range</u>
---------------------	---------------	-------------	------------------------

### ESR

Sample Tested : EDTA Sample

ESR (Erythrocyte sedimentation Rate) : 5 mm at end of 0 - 9  
*(Method: Westergren Method)* 1hr

TEST DONE ON : Aspen ESR20Plus

### Interpretation :

- 1) A normal ESR does not exclude active disease.
- 2) The ESR increases with age, and is raised in pregnancy and in anaemia; mild to moderate elevations should be interpreted with caution in these situations. It is increased in acute and chronic inflammatory disease and in neoplastic disease. The ESR may be very high (>100 mm in 1 hour) in multiple myeloma, tuberculosis and temporal arteritis. A low ESR (1 mm in 1 hour) may be seen in polycythaemia rubra vera and sickle cell disease.

### Note :

The erythrocyte sedimentation rate is the rate at which red blood cells sediment in a period of one hour.

It is a common hematology test, and is a non-specific measure of inflammation.

.....END OF REPORT.....

Verified By:

Dr. Snehalata A. Pawar  
M.B.B.S; DCP(Regd.No. 2000/07/2454)





# GIRIJA PATHOLOGY LABORATORY

Giriraj Hospital Campus, Indapur Road, Near S. T. Stand, Baramati, Dist. Pune - 413102.  
Phone : (Lab) : 02112 - 223121 (Hospital) : 222739, Email : girijalab@gmail.com

Reg No/PermNo : 221101548 /OPD /1002206  
Name : Mr. GANESH NATHA MULE  
Referred By : Medi-Wheel Full Body Health Checkup  
Referred By : DR.R.R BHOITE MD, (MED)

Reg. Date : 19/11/2022 01:23PM  
Age / Sex : 33 Years / Male  
Report Date : 19/11/2022 4:09PM  
Print Date : 19/11/2022 4:10 PM

## HAEMATOLOGY

### Test Advised BLOOD GROUP

### Result

Sample Tested : : EDTA Sample  
Blood Group : : "O" Rh POSITIVE  
*(Method, Slide haemagglutination: Tube haemagglutination, (Forward typing))*  
KIT USED : : Tulip Diagnostic (P) LTD.

Note :  
This is for your information only. No transfusion / therapeutic intervention is done without confirmation of blood group by concerned authorities of Blood Bank / Blood storage.

.....END OF REPORT.....

  
Verified By:

  
Dr. Snehalata A. Pawar  
M.B.B.S; DCP(Regd.No. 2000/07/2454)



# GIRIJA PATHOLOGY LABORATORY

Giriraj Hospital Campus, Indapur Road, Near S. T. Stand, Baramati, Dist. Pune - 413102.  
Phone : (Lab) : 02112 - 223121 (Hospital) : 222739, Email : girijalab@gmail.com

Reg No/PermNo : 221101548 /OPD /1002206  
Name : Mr. GANESH NATHA MULE  
Referred By : Medi-Wheel Full Body Health Checkup  
Referred By : DR.R.R BHOITE MD, (MED)

Reg. Date : 19/11/2022 01:23PM  
Age / Sex : 33 Years / Male  
Report Date : 19/11/2022 12:27PM  
Print Date : 19/11/2022 4:01 PM

## BIOCHEMISTRY

<u>Test Advised</u>	<u>Result</u>	<u>Unit</u>	<u>Reference Range</u>
<b>BLOOD SUGAR FASTING</b>			
Sample Tested :	: Fluoride Plasma		
Blood Sugar Fasting (Method :GOD - POD)	: 99	mg/dl	70 - 110
Urine Sugar Fasting	: Absent		
TEST DONE ON : EM - 200			

<u>Test Advised</u>	<u>Result</u>	<u>Unit</u>	<u>Reference Range</u>
<b>Bio-Chemistry Test</b>			
Sample Tested :	: Serum		
Blood Urea (Method : Urease-GLDH)	: 19.5	mg/dl	19 - 45
Blood Urea Nitrogen	: 9.1	mg/dl	5 - 21
Serum Creatinine (Method : ENZYMATIC COLORIMETRIC)	: 0.9	mg/dl	0.7 - 1.3
BUN/Creatinine Ratio	: 10.1		10.1 - 20.1
KIT USED :	: ERBA		
TEST DONE ON : EM - 200			

NOTE : The ratio of BUN to creatinine is usually between 10:1 and 20:1. An increased ratio may be due to a condition that causes a decrease in the flow of blood to the kidneys, such as congestive heart failure or dehydration.

<u>Test Advised</u>	<u>Result</u>	<u>Unit</u>	<u>Reference Range</u>
<b>BLOOD SUGAR P.P.</b>			
Sample Tested :	: Fluoride Plasma		
Blood Glucose P. P. (Method :GOD POD)	: 119	mg/dl	90 - 140
Urine Sugar P.P.	: Absent	mg/dl	
TEST DONE ON : EM - 200			

Verified By:

Dr. Snehalata A. Pawar  
M.B.B.S; DCP(Regd.No. 2000/07/2454)





# GIRIJA PATHOLOGY LABORATORY

Giriraj Hospital Campus, Indapur Road, Near S. T. Stand, Baramati, Dist. Pune - 413102.  
Phone : (Lab) : 02112 - 223121 (Hospital) : 222739, Email : girijalab@gmail.com

<b>Reg No/PermNo :</b> 221101548 /OPD /1002206	<b>Reg. Date :</b> 19/11/2022 01:23PM
<b>Name :</b> Mr. GANESH NATHA MULE	<b>Age / Sex :</b> 33 Years / Male
<b>Referred By :</b> Medi-Wheel Full Body Health Checkup	<b>Report Date :</b> 19/11/2022 12:27PM
<b>Referred By :</b> DR.R.R BHOITE MD, (MED)	<b>Print Date :</b> 19/11/2022 4:01 PM

## BIOCHEMISTRY

<u>Test Advised</u>	<u>Result</u>	<u>Unit</u>	<u>Reference Range</u>
<b>Glycosylated Hb(HbA1C)</b>			
Sample Tested :	: EDTA Sample		
Glycosylated Hb (HbA1c) <i>(Method :Sandwich immuno-detection)</i>	: 5.3	%	Within Normal Limit 4.0 - 6.5 Good Control 6.5 - 7.5 Moderate Control 7.5 - 9.0 Poor Control 9.0 and Above
Mean Blood Glucose	: 90.49	mg%	
Interpretation	: Within Normal Limit.		
KIT USED :	: FINECARE		

**TEST DONE ON : FINECARE .**

Note :

Glycosylated Haemoglobin is an accurate and true index of the " Mean Blood Glucose Level " in the body for the previous 2-3 months.

HbA1c is an indicator of glycemic control. HbA1c represent average glycemia over the past six to eight weeks.

Recent glycemia has the largest influence on the HbA1c value.

Clinical studies suggest that a patient in stable control will have 50% of their HbA1c formed in the month before sampling, 25% in the month before that, and the remaining 25% in months 2-4.

Glycosylated Hb is useful in monitoring diabetic patients compliance with therapeutic regimen & long term blood glucose level control. Glycosylated Hb predicts risk of progression of diabetic complications.

When mean annual Glycosylated Hb is 1.1 x ULN (upper limit of normal), renal & retinal complications are rare, but complications occur in >70% of cases when Glycosylated Hb is >1.7.

<u>Test Advised</u>	<u>Result</u>	<u>Unit</u>	<u>Reference Range</u>
<b>GGT(GAMA GLUTAMYL TRANSFERASE)</b>			

Sample Tested :	: Serum		
Gama Glutamyl Transfarase <i>(Method :IFCC)</i>	: 28.0	U/L	9 - 52

**TEST DONE ON : EM - 200**

Verified By:

*Dr. Snehalata A. Pawar*

**Dr. Snehalata A. Pawar**  
M.B.B.S; DCP(Regd.No. 2000/07/2454)



# GIRIJA PATHOLOGY LABORATORY

Giriraj Hospital Campus, Indapur Road, Near S. T. Stand, Baramati, Dist. Pune - 413102.  
Phone : (Lab) : 02112 - 223121 (Hospital) : 222739, Email : girijalab@gmail.com

Reg No/PermNo : 221101548 /OPD /1002206  
Name : Mr. GANESH NATHA MULE  
Referred By : Medi-Wheel Full Body Health Checkup  
Referred By : DR.R.R BHOITE MD, (MED)

Reg. Date : 19/11/2022 01:23PM  
Age / Sex : 33 Years / Male  
Report Date : 19/11/2022 11:35AM  
Print Date : 19/11/2022 4:01 PM

## BIOCHEMISTRY

<u>Test Advised</u>	<u>Result</u>	<u>Unit</u>	<u>Reference Range</u>
<b>URIC ACID</b>			
Sample Tested :	: Serum		
Uric Acid <i>(Method :Enzymatic/ Uricase Colorimetric)</i>	: 5.2	mg/dl	3.5 - 8.5
KIT USED :	: ERBA		

TEST DONE ON : EM - 200

- Note:
- 1) Increased levels are found in Gout, arthritis, impaired renal function, and starvation.
  - 2) Decreased levels are found in Wilson's disease, Fanconi's syndrome and yellow atrophy of the liver.

.....END OF REPORT.....

Verified By:

Dr. Snehalata A. Pawar  
M.B.B.S; DCP(Regd.No. 2000/07/2454)





# GIRIJA PATHOLOGY LABORATORY

Giriraj Hospital Campus, Indapur Road, Near S. T. Stand, Baramati, Dist. Pune - 413102.  
Phone : (Lab) : 02112 - 223121 (Hospital) : 222739, Email : girijalab@gmail.com

Reg No/PermNo : 221101548 /OPD /1002206  
Name : Mr. GANESH NATHA MULE  
Referred By : Medi-Wheel Full Body Health Checkup  
Referred By : DR.R.R BHOITE MD, (MED)

Reg. Date : 19/11/2022 01:23PM  
Age / Sex : 33 Years / Male  
Report Date : 19/11/2022 11:34AM  
Print Date : 19/11/2022 4:01 PM

## BIOCHEMISTRY

Test Advised	Result	Unit	Reference Range
<b>LIPID PROFILE</b>			
Sample Tested :	: Serum		
<b>Total Cholesterol</b> <i>(Method : CHOD-PAP)</i>	: 171.0	mg/dl	130 - 250 Desirable
<b>Triglycerides</b> <i>(Method :GPO-PAP/ Enzymatic Colorimetric/ End Point)</i>	: 149.0	mg/dl	< 150 Desirable 150-199 Borderline 200-499 High > 500 Very high
<b>HDL Cholesterol</b> <i>(Method :Direct Method/ Enzymatic colorimetric)</i>	: 52.0	mg/dL	40-60 Desirable > 60 Best
<b>LDL Cholesterol</b>	: 89.2	mg/dl	60 - 130
<b>VLDL Cholesterol</b>	: 29.8	mg/dl	5 - 51
<b>Cholesterol / HDL Ratio</b>	: 3.3		2 - 5
<b>LDL / HDL Ratio</b>	: 1.7		0 - 3.5
<b>KIT USED :</b>	: ERBA		

**TEST DONE ON : EM - 200**

Note:

CHOLESTEROL :

A) Increased levels are found in hypercholesterolaemia, hyperlipidaemia, hypothyroidism, uncontrolled diabetes, nephritic syndrome and cirrhosis.  
B) Decreased levels are found in malabsorption, malnutrition, hyperthyroidism, anaemia and liver diseases.

TGL :

A) Increased levels are found in hyperlipidemias, diabetes, nephrotic syndrome and hypothyroidism.  
B) Decreased levels are found in malnutrition and hyperthyroidism.

.....END OF REPORT.....

Dr. Snehalata A. Pawar  
M.B.B.S; DCP(Regd.No. 2000/07/2454)

Verified By:



# GIRIJA PATHOLOGY LABORATORY

Giriraj Hospital Campus, Indapur Road, Near S. T. Stand, Baramati, Dist. Pune - 413102.  
Phone : (Lab) : 02112 - 223121 (Hospital) : 222739, Email : girijalab@gmail.com

Reg No/PermNo : 221101548 /OPD /1002206  
Name : Mr. GANESH NATHA MULE  
Referred By : Medi-Wheel Full Body Health Checkup  
Referred By : DR.R.R BHOITE MD, (MED)

Reg. Date : 19/11/2022 01:23PM  
Age / Sex : 33 Years / Male  
Report Date : 19/11/2022 4:05PM  
Print Date : 19/11/2022 4:07 PM

## BIOCHEMISTRY

<u>Test Advised</u>	<u>Result</u>	<u>Unit</u>	<u>Reference Range</u>
<b>LIVER FUNCTION TEST</b>			
Sample Tested :	: Serum		
<b>Total Bilirubin</b> <i>(Method : DIAZONIUM SALT/Colorimetric)/JENDRASSIK)</i>	: 0.6	mg/dl	0.0 - 2.0
<b>Direct Bilirubin</b> <i>(Method : DIAZONIUM SALT/Colorimetric)/JENDRASSIK)</i>	: 0.3	mg/dl	0 - 0.4
<b>Indirect Bilirubin</b>	: 0.3	mg/dl	0.1 - 1.0
<b>SGPT (ALT)</b> <i>(Method : UV - Kinetic with PLP (P-5-P))</i>	: 44.0	U/L	0 - 45
<b>SGOT (AST)</b> <i>(Method : UV-Kinetic with PLP (P-5-P))</i>	: 23.0	U/L	0 - 35
<b>Alkaline Phosphatase</b> <i>(Method : PNP AMP KINETIC)</i>	: 77.0	U/l	53 - 128
<b>Total Protein</b> <i>(Method : BIURET - Colorimetric)</i>	: 6.7	gm/dl	6.4 - 8.3
<b>Albumin</b> <i>(Method : BCG - colorimetric)</i>	: 4.4	gm/dl	3.5 - 5.2
<b>Globulin</b>	: 2.3	gm/dl	2.3 - 3.5
<b>A/G Ratio</b>	: 1.9		1.2 - 2.5

TEST DONE ON : EM - 200

.....END OF REPORT.....

Verified By:

**Dr. Snehalata A. Pawar**  
M.B.B.S; DCP(Regd.No. 2000/07/2454)





# GIRIJA PATHOLOGY LABORATORY

Giriraj Hospital Campus, Indapur Road, Near S. T. Stand, Baramati, Dist. Pune - 413102.  
Phone : (Lab) : 02112 - 223121 (Hospital) : 222739, Email : girijalab@gmail.com

<b>Reg No/PermNo :</b> 221101548 /OPD /1002206	<b>Reg. Date :</b> 19/11/2022 01:23PM
<b>Name :</b> Mr. GANESH NATHA MULE	<b>Age / Sex :</b> 33 Years / Male
<b>Referred By :</b> Medi-Wheel Full Body Health Checkup	<b>Report Date :</b> 19/11/2022 3:59PM
<b>Referred By :</b> DR.R.R BHOITE MD, (MED)	<b>Print Date :</b> 19/11/2022 4:01 PM

## ENDOCRONOLOGY

<u>Test Advised</u>	<u>Result</u>	<u>Unit</u>	<u>Reference Range</u>
<b>FREE THYROID FUNCTION TEST</b>			
Sample Tested :	: Random Sample		
Free T3(Free Triiodothyronine) <i>(Method :ELFA)</i>	: 4.25	pmol/L	4.0 - 8.3
Free T4 (Free Thyroxine) <i>(Method :ELFA)</i>	: 14.60	pmol/L	10.6 - 19.4
hTSH (Ultra sensitive) <i>(Method :ELFA)</i>	: 1.37	μUI/ml	0.25 - 6
Method :	: ELFA		

**TEST DONE ON : VIDAS,fully automated ELFA analyzer from Bio-Merieux-France**

Note :

- 1) Decreased T3 (normal T4 & TSH) have minimal clinical significance and are not recommended for diagnosis of hypothyroidism.
- 2) Total T3 may be decreased by 25% in healthy older individuals.
- 3) A High TSH level and low T3/T4 level indicate hypothyroidism.
- 4) Raised T3/T4 levels and low TSH levels indicate hyperthyroidism.
- 5) T4 levels are high at birth due to increased TBG concentration.
- 6) Quantitative T3 can give an indication of the severity and recovery from hyperthyroidism.

.....END OF REPORT.....

Verified By:

**Dr. Snehalata A. Pawar**  
M.B.B.S; DCP(Regd.No. 2000/07/2454)



# GIRIJA PATHOLOGY LABORATORY

Giriraj Hospital Campus, Indapur Road, Near S. T. Stand, Baramati, Dist. Pune - 413102.  
Phone : (Lab) : 02112 - 223121 (Hospital) : 222739, Email : girijalab@gmail.com

Reg No/PermNo : 221101548 /OPD /1002206

Name : Mr. GANESH NATHA MULE

Referred By : Medi-Wheel Full Body Health Checkup

Referred By : DR.R.R BHOITE MD, (MED)

Reg. Date : 19/11/2022 01:23PM

Age / Sex : 33 Years / Male

Report Date : 19/11/2022 3:58PM

Print Date : 19/11/2022 4:01 PM

## CLINICAL PATHOLOGY

<u>Test Advised</u>	<u>Result</u>	<u>Unit</u>	<u>Reference Range</u>
<b>STOOL EXAMINATION</b>			
<b>PHYSICAL EXAMINATION</b>			
Colour	: Brownish		
Consistency	: Semi-solid		
Mucus	: Absent		
Blood	: Absent		
Parasites	: No Parasite Seen		
Adult Worms	: Absent		
<b>CHEMICAL EXAMINATION</b>			
Reaction	: Alkaline		
Occult Blood	: Absent		
<b>MICROSCOPIC EXAMINATION</b>			
Epithelial Cells	: Absent	/hpf	
Pus Cells	: Absent	/hpf	
Red Blood Cells	: Absent	/hpf	
Ova/Eggs	: Absent		
Fat Globules	: Absent		
Vegetative Forms	: Absent		
Cysts	: Absent		
Macrophages	: Absent		
Starch	: Absent		
Vegetable Matter	: Absent		
Miscellaneous :	: ---		

.....END OF REPORT.....

Verified By:

Dr. Snehalata A. Pawar  
M.B.B.S; DCP(Regd.No. 2000/07/2454)





# GIRIJA PATHOLOGY LABORATORY

Giriraj Hospital Campus, Indapur Road, Near S. T. Stand, Baramati, Dist. Pune - 413102.  
Phone : (Lab) : 02112 - 223121 (Hospital) : 222739, Email : girijalab@gmail.com

<b>Reg No/PermNo :</b> 221101548 /OPD /1002206	<b>Reg. Date :</b> 19/11/2022 01:23PM
<b>Name :</b> Mr. GANESH NATHA MULE	<b>Age / Sex :</b> 33 Years / Male
<b>Referred By :</b> Medi-Wheel Full Body Health Checkup	<b>Report Date :</b> 19/11/2022 4:02PM
<b>Referred By :</b> DR.R.R BHOITE MD, (MED)	<b>Print Date :</b> 19/11/2022 4:04 PM

## CLINICAL PATHOLOGY

<u>Test Advised</u>	<u>Result</u>	<u>Unit</u>	<u>Reference Range</u>
---------------------	---------------	-------------	------------------------

### URINE EXAMINATION

#### PHYSICAL EXAMINATION

Quantity	: 10	ml	
Colour	: Pale Yellow		
Appearance	: Slightly Turbid		
pH	: 6.0		

#### CHEMICAL EXAMINATION

Specific gravity	: 1.025		1.005 - 1.030
Reaction	: Acidic		
Proteins	: Absent		
Glucose	: Absent		
Ketones	: Absent		
Occult blood	: Absent		
Bile salts	: Absent		
Bile pigments	: Absent		
Urobilinogen	: Normal		

#### MICROSCOPIC EXAMINATION

Pus cells	: Absent	/hpf
RBC	: Absent	/hpf
Epithelial cells	: Absent	/hpf
Crystals	: Absent	
Amorphous material	: Absent	
Yeast cells	: Absent	
Other Findings	: Absent	

TEST DONE ON:A-URI-PLUS 200 FULLY AUTOMATED URINE ANALYSER( RAPID DIAGNOSTIC )

.....END OF REPORT.....

Verified By:

Dr. Snehalata A. Pawar  
M.B.B.S.; DCP(Regd.No. 2000/07/2454)



भारतीय विशिष्ट ओळख प्राधिकरण  
भारत सरकार  
Unique Identification Authority of India  
Government of India

नोंदणी क्रमांक/ Enrolment No.: XXXX/XXXXXX/XXXXX

To  
गणेश नाथा मुळे  
Ganesh Natha Mule  
S/O: Natha Mule  
25,Maynear.  
Umbare(Page)  
Umbare  
Solapur Maharashtra-413302

Download Date: 05/08/2019

Generation Date: 25/01/2014

Signature Not Verified  
Digitally signed by  
UNIQUE IDENTIFICATION  
AUTHORITY OF INDIA 04  
Date: 2019.08.05 19:09:50  
IST



आपला आधार क्रमांक / Your Aadhaar No. :

XXXX XXXX 6068

माझे आधार, माझी ओळख



भारत सरकार  
Government of India



गणेश नाथा मुळे  
Ganesh Natha Mule  
जन्म तारीख/DOB: 04/09/1989  
पुरुष/ MALE

XXXX XXXX 6068



माझे आधार, माझी ओळख

सूचना

- आधार ओळखीचे प्रमाण आहे, नागरीकत्वेचे नाही.
- ओळखीचे प्रमाण ऑनलाइन ऑथेन्टीकेशन द्वारा प्राप्त करा.
- हे इलेक्ट्रॉनिक प्रक्रिये द्वारा तयार झालेले एक पत्र आहे.

INFORMATION

- Aadhaar is a proof of identity, not of citizenship.
- To establish identity, authenticate online.
- This is electronically generated letter.

- आधारला देशभरात मान्यता आहे.
- आधार भविष्यात सरकारी व खाजगी सेवांचे फायदे मिळविण्यास उपयुक्त आहे.
- Aadhaar is valid throughout the country.
- Aadhaar will be helpful in availing Government and Non-Government services in future.



भारतीय विशिष्ट ओळख प्राधिकरण  
Unique Identification Authority of India

Address:

S/O: Natha Mule, Umbare(Page),  
25,Maynear., Umbare, Solapur,  
Maharashtra, 413302

पत्ता:

S/O: नाथा मुळे, उंबरे(पाने), 25,मायणर.,  
उंबरे, सोलापूर,  
महाराष्ट्र, 413302

XXXX XXXX 6068



help@uidai.gov.in

www.uidai.gov.in



# GIRIRAJ DIAGNOSTIC SERVICES

Whole Body Colour Doppler Ultrasound, Echocardiography & X-Ray



NAME : MR. GANESH MULE

AGE/SEX : 33 YEARS/M

REF BY : DR.R.R.BHOITE

DATE : 19-11-2022 MEDIWHEEL INS

## USG STUDY OF ABDOMEN & PELVIS

**Liver** appears normal in size, shape & shows normal parenchymal reflectivity. No e/o focal mass lesion or any neoplasm seen in liver. Portal vein & CBD are normal.

**Gall bladder** is distended. Its wall thickness is normal. No peri gb collection and fat stranding.

**Pancreas:** normal in size and shape. No focal lesion or calcifications are seen within it. The pancreatic duct is normal.

**Spleen** in normal size & normal echotexture. No focal mass lesion seen in spleen.

**Both kidneys** appear normal size, shape, position & echotexture.

No calculus or mass lesion or scarring seen in both kidneys. No hydronephrosis.

Cortical echogenicity and thickness appears normal in both kidneys.

Cortico-medullary differentiation is well maintained in both kidneys.

**Urinary bladder** is well distended. The wall thickness is normal. No vesicle calculus is seen.

**Prostate** appears normal in size.

Visualised small bowel loops appear non dilated. Gaseous distension of large bowel loops.

No free fluid is seen in abdomen and pelvis.

No significant abdominal lymphadenopathy.

### Conclusion:

**No significant abnormality.**

*Navid*

**DR.NAVID SHATTARI**

**M.B.B.S, M.D. D.N.B**

**CONSULTANT RADIOLOGIST**



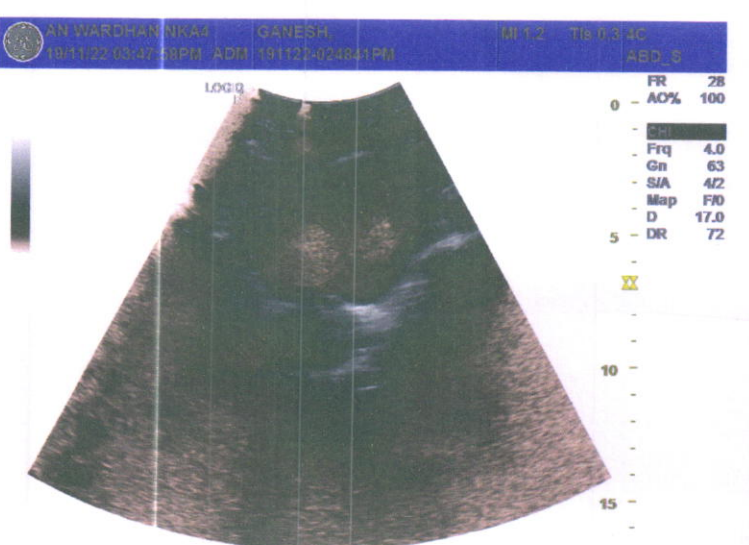
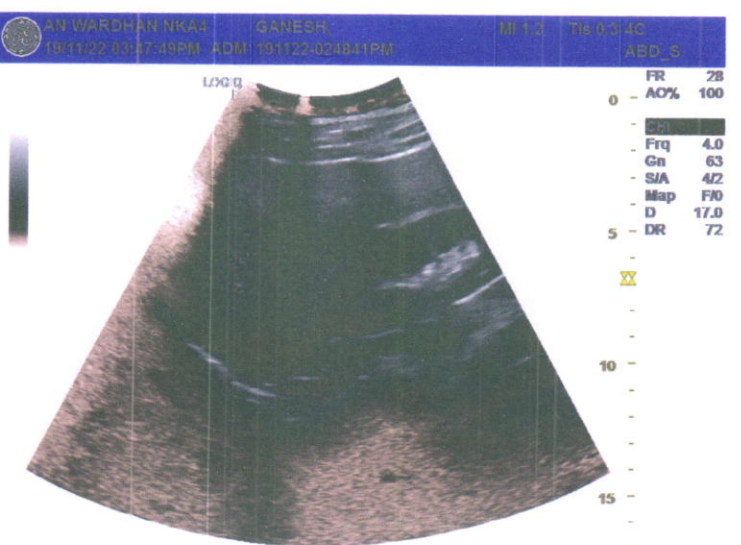
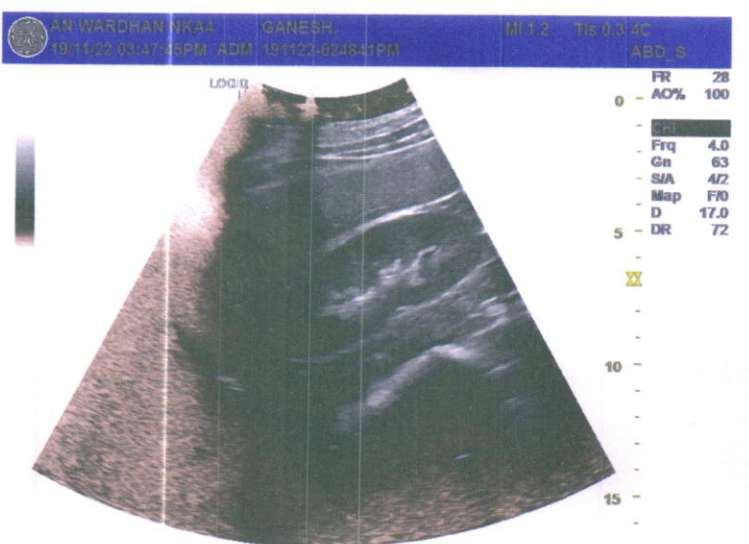
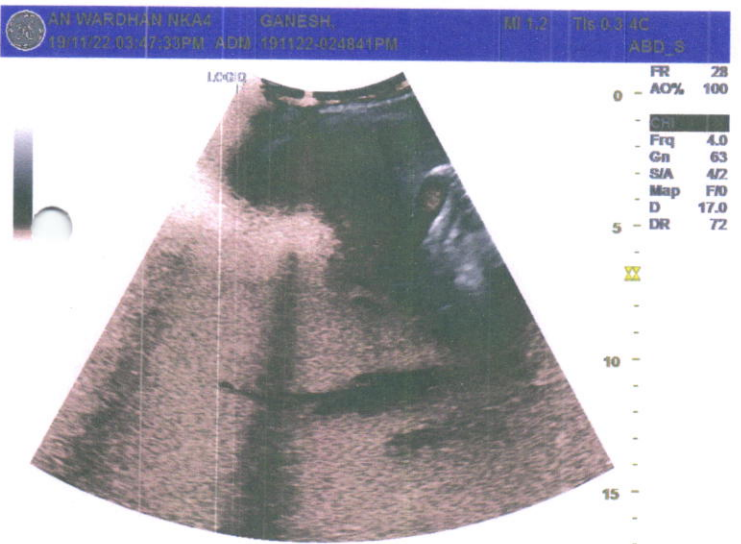
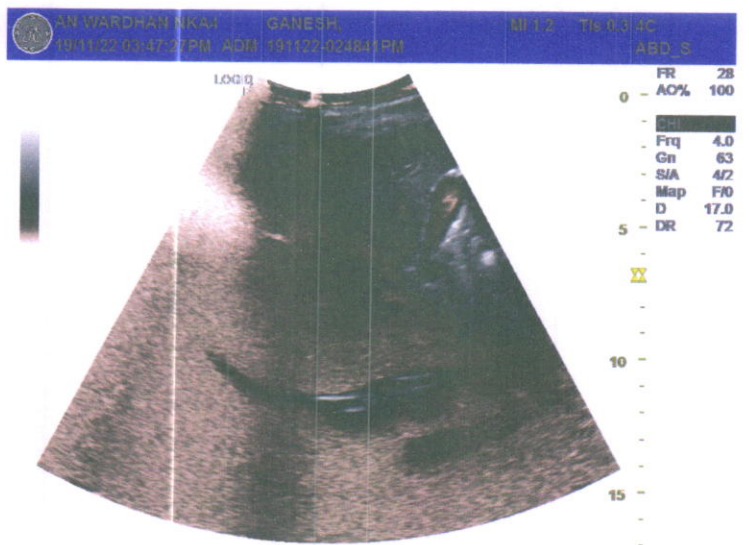
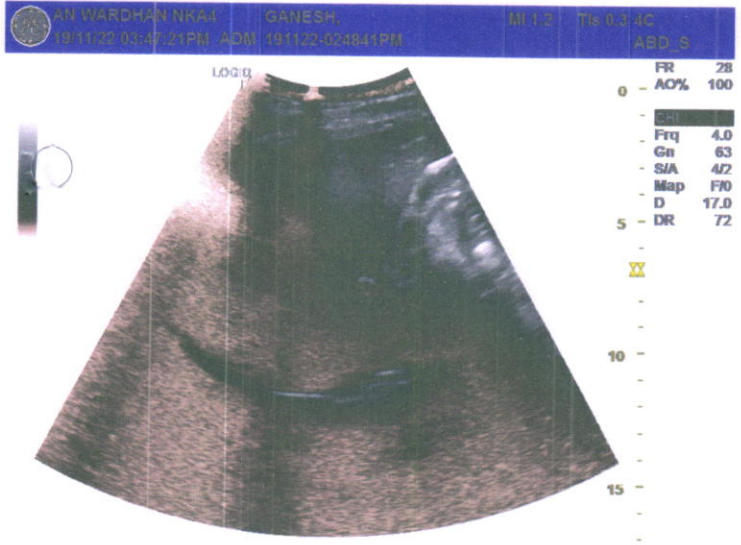
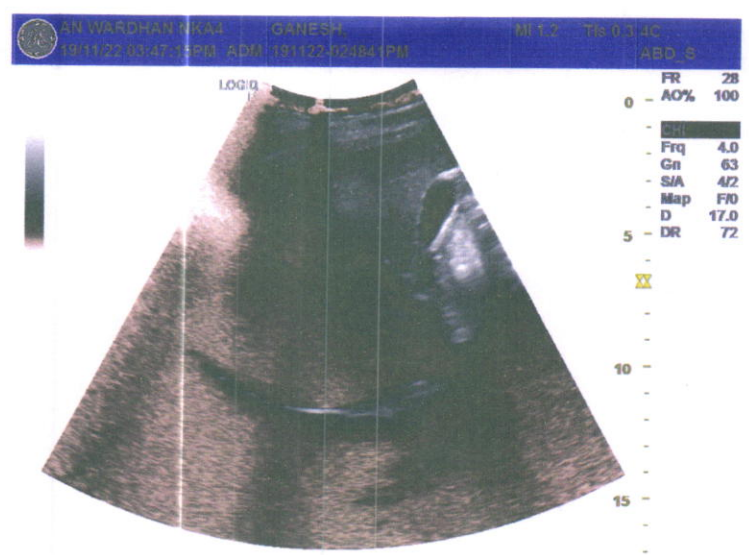
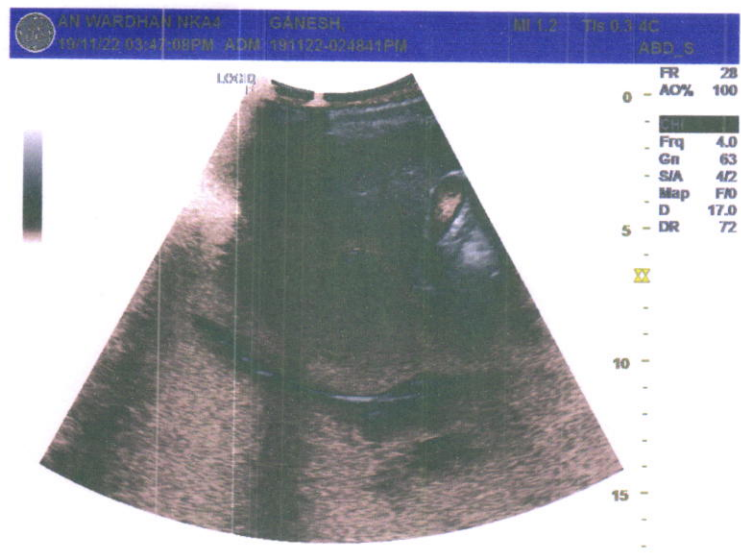



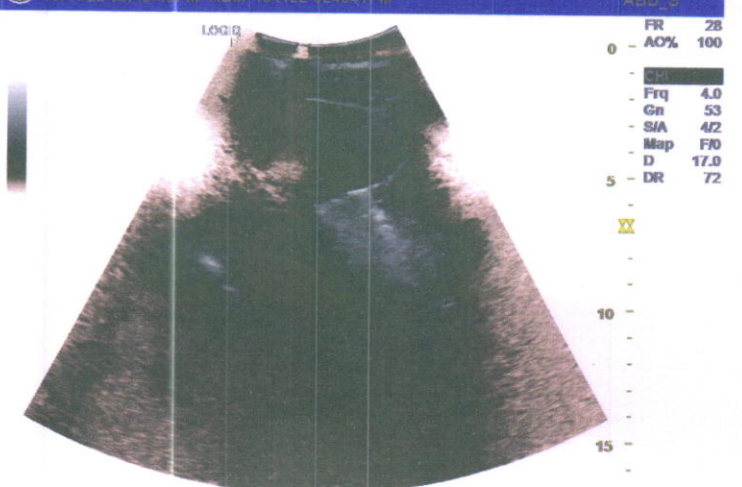
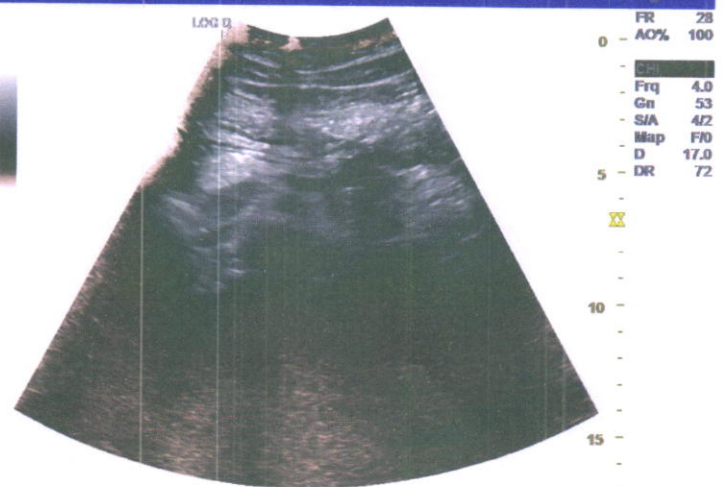
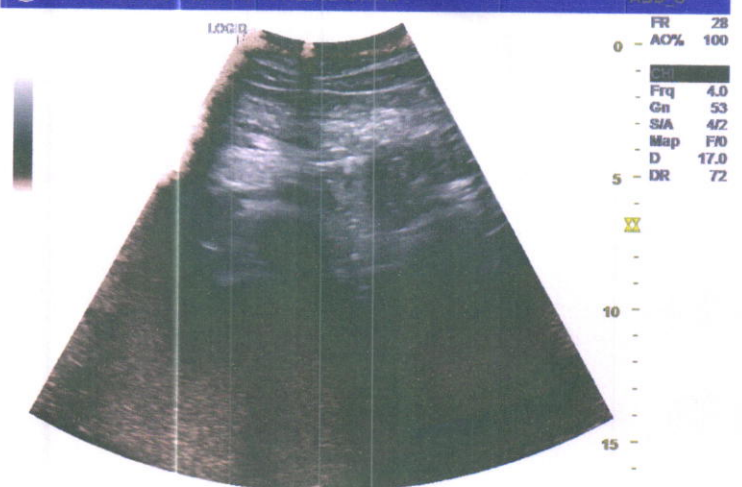
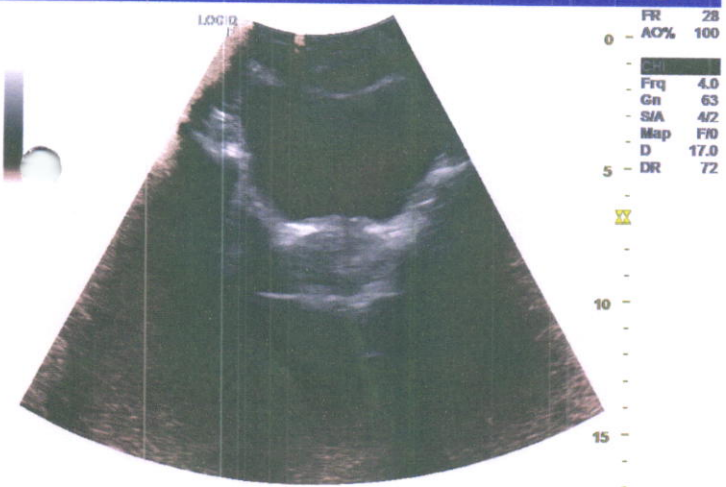
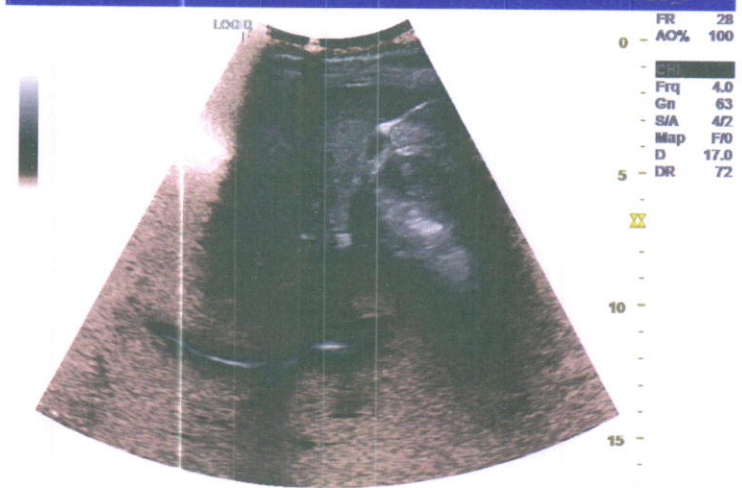
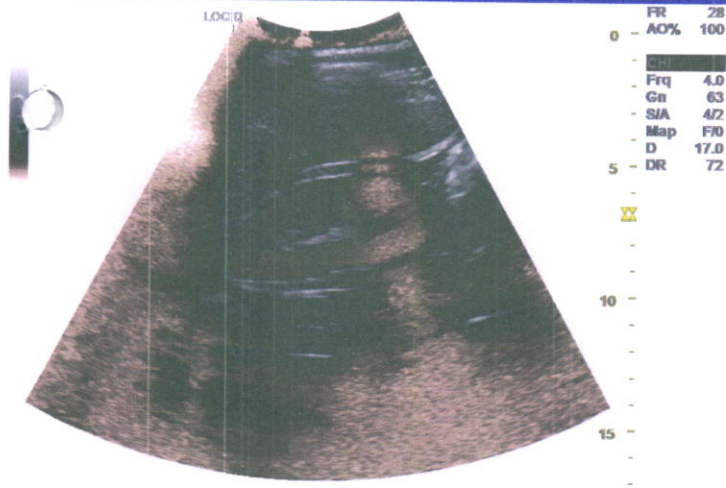
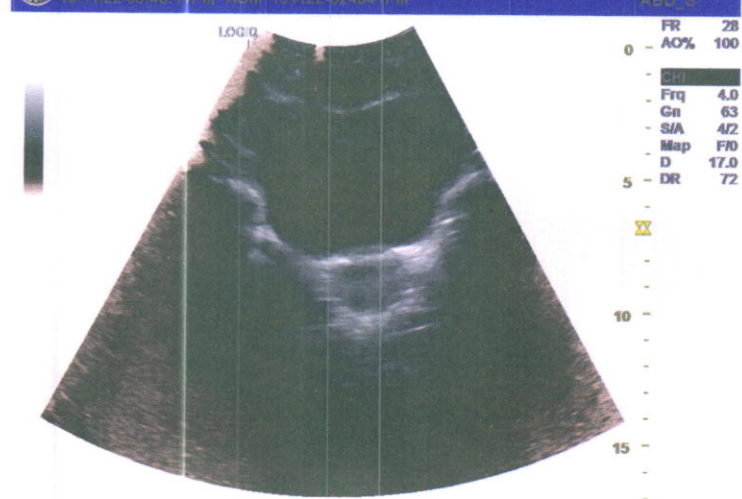
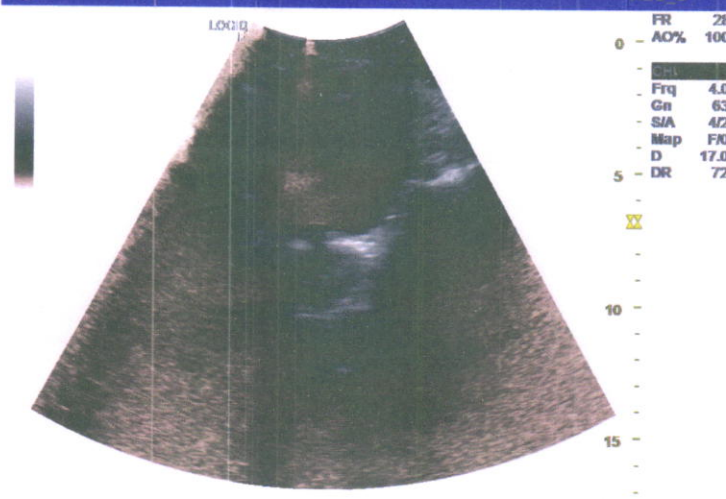

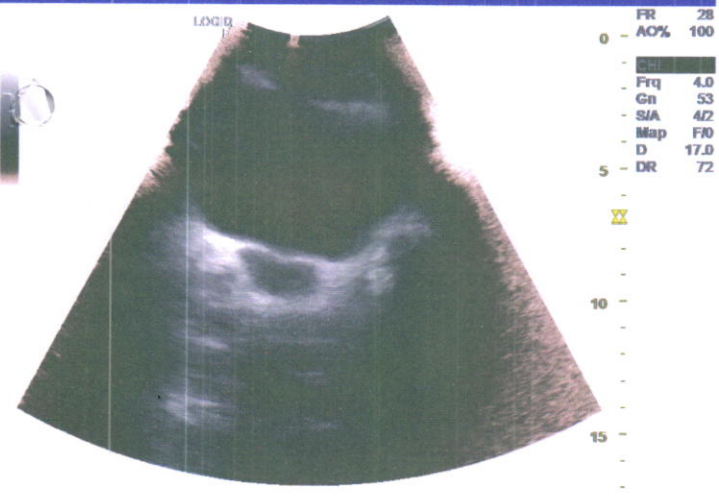
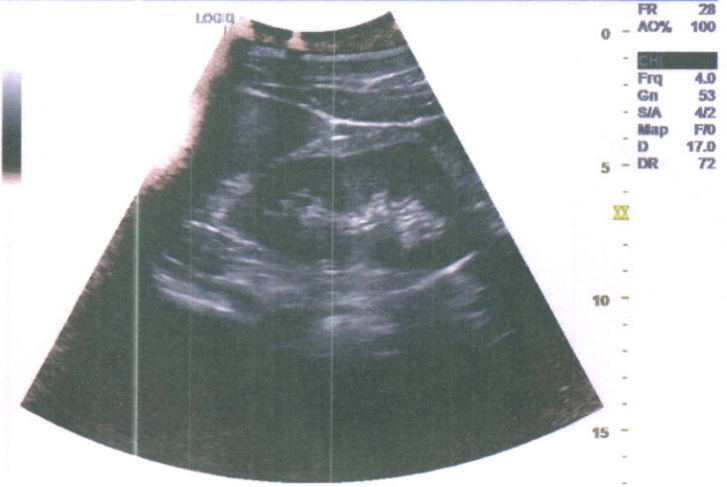
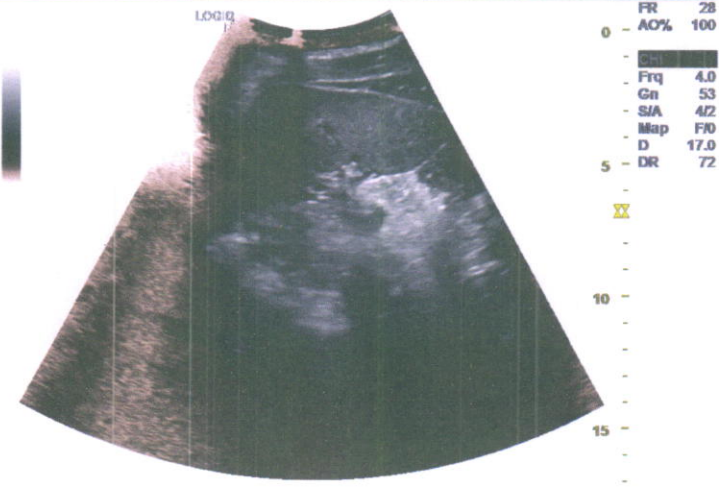



# GIRIRAJ DIAGNOSTIC SERVICES

Whole Body Colour Doppler Ultrasound, Echocardiography & X-Ray



NAME : MR. GANESH MULE  
AGE / SEX : 33 YRS / MALE  
REF : DR. MEDI WHEEL COMPANY  
DATE : 19/11/2022

## X- RAY CHEST AP VIEW

- ❖ Both lung fields show equal translucency and vasculature.
- ❖ No obvious infiltration is seen on either side.
- ❖ Costo-phrenic and cardio-phrenic angles on both sides appears clear
- ❖ The cardiac size is normal.
- ❖ The domes of diaphragm are normal in position & show smooth outline.
- ❖ Visualized bones appear normal.

*Navid's*

**DR. NAVID SHATTARI**  
**MBBS, MD, DNB**  
**CONSULTANT RADIOLOGIST**

GIRIRAJ HOSPITAL

GANESH MULE/PAT007165/33 years/M/19-Nov-2022

**R**  
CHEST PA

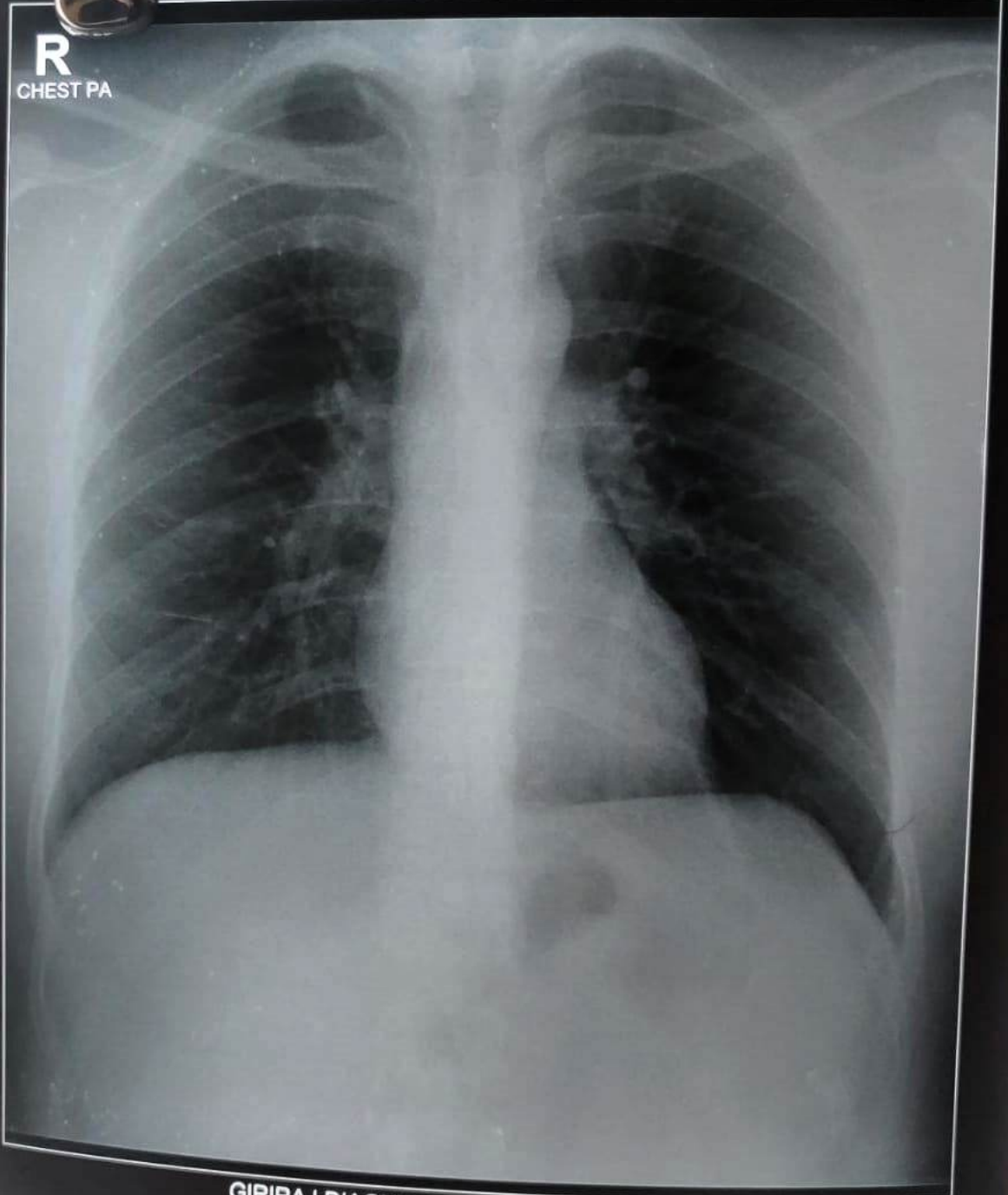

GIRIRAJ DIAGNOSTIC CENTER BARAMATI

GIRIRAJ HOSPITAL CAMPUS, INDAPUR ROAD, BARAMATI. PH. 02112-222739/221335.