



Maharaja Speciality Hospital <maharajadiacare@gmail.com>

Health Check up Booking Request(bobE18190),Package Code(PKG10000227),Beneficiary Code(80889)

1 message

Mediwheel <customercare@policywheel.com>

Thu, Oct 13, 2022 at 4:30 PM

To: "maharajadiacare@gmail.com" <maharajadiacare@gmail.com>

Cc: Mediwheel CC <customercare@mediwheel.in>, Mediwheel CC <mediwheelwellness@gmail.com>



Mediwheel
...Your wellness partner



011-41195959

Email:wellness@mediwheel.in

Dear Maharaja Specialty Hospital,
City : Namakkal . Location : .NAMAKKAL,

We have received the following request for Health Check up from

Name : MR. B DINESH BABU
Age : 39
Gender : Male
Member Relations : Employee
Package Name : Medi-wheel Full Body Health Checkup Male Below 40
Package Code : PKG10000227
User Location : Tamil Nadu,KOLNAICKENPATTI,636406
Contact Details : 9443376101
Booking Date : 13-10-2022
Appointment Date : 16-10-2022

Member Information			
Booked Member Name	Age	Gender	Cost(In INR)
MR. B DINESH BABU	39	Male	Cashless
Total amount to be paid			Cashless

Please login to your account to confirm the same. Also you mail us for confirmation

Package Name : Medi-wheel Full Body Health Checkup Male Below 40 - Includes (37) Tests

Tests included in this Package

Ecg, TSH, X-ray Chest, Stress Test (tmt)/ 2d Echo, Blood Sugar Postprandial, A:g Ratio, Blood Group, Total Cholesterol, Triglycerides, Fasting Blood Sugar, Ultrasound Whole Abdomen , Glycosylated Haemoglobin (hba1c), Hdl, Vldl, Urine Analysis, LDL, Total Protine, General Consultation, HDL/ LDL ratio, GGT(Gamma-glutamyl Transferase), Eye Check-up consultation, ALP (ALKALINE PHOSPHATASE), Uric Acid, AST/ALT Ratio, Serum Protein, CBC with ESR, Stool Analysis, Urine Sugar Fasting, Urine Sugar PP, T3, T4, Cholesterol Total / HDL Ratio, **HAEMOGLOBIN, SERUM CREATININE, BUN, UREA, ALBUMIN**, Total & Direct and Indirect, Albumin, Globulin), PG.DIP DIACARE (AUSTRALIA)

MAHARAJA SPECIALITY HOSPITAL,

Diabetes Multi Speciality, Dialysis, Emergency & Critical Care Centre

Regd.No. 47811.

© 2021-2022, Arcofemi Health Services Pvt. Ltd.

CONSULTANT PHYSICIAN AND CARDIO DIABETOLOGIST

78-C, Monanur Main Road,

Namakkal - 637 001

Ph : 04286-234620. 234640.

India Driving Licence (Tamilnadu)
Form 7
T.N. 07/08/2003



DL No: TN27 20030006646
Name: DINESHBABU B
S.D.W. No: BALUSAMY R R
Address:
2/62A, MURUGAN KOIL ST.
DASANICKANPATTY
SALEM 636201
Tamil Nadu



DOB: 19/01/1982 B.G.:

Photograph: 

Endorsements:

End. No. : TN54 / AED/0000537/2011 25/05/2011 3:13:22 PM
Licensed to drive throughout India vehicles of the following descriptions:
MOTOR VEHICLES 07/08/2003 TN27 LMV-NT 25/05/2011 TN54

Non-Transport Veh. Valid upto: 06/08/2023

REG. SALEM 636201

Dr. A.P. SURRAMANIAM, M.D. (GEN. MED.)
FCCP, FRSH(LOND), PG. DIP DIACARE (AUSTRALIA)
MAHARAJA SPECIALITY HOSPITAL,
Diabetes Clinic Speciality, Diagnosis, Emergency & Critical Care Centre
Regd. No. 47811,
CONSULTANT PHYSICIAN AND CARDIO DIABETOLOGIST
78-C, Mohanur Main Road,
Namakkal - 637 001
Ph: 04286-234620, 234640



Lab No. : 22/10/000370
Patient : DINESH BABU
Age / Sex : 39 Years / MALE
Ref. By : Dr. PRE MEDICAL
MobileNo : 9443376101

MRN : 00677
IP/OP No : OP/22005820
Bill No : 22006265

Collected On : 16/10/2022 12.49 PM
Reported On : 16/10/2022 1.09 PM
Printed On : 16/10/2022 1.09 PM
Page 1 of 5

LABORATORY TEST REPORT

Specimen	Test Description	Result	Units	Biological Reference Range
----------	------------------	--------	-------	----------------------------

HAEMATOLOGY

BL.	HAEMOGLOBIN (Hb)	12.2	gm/dl	↓ 13.0 - 17.0
-----	--------------------	------	-------	---------------

COMPLETE BLOOD COUNT

BL.	TOTAL WBC COUNT	5,200	cells/cumm	4000.0 - 11000.0
-----	-----------------	-------	------------	------------------

DIFFERENTIAL LEUKOCYTES COUNTS

BL.	DC - NEUTROPHILS	58	%	40 - 75
-----	------------------	----	---	---------

BL.	DC - LYMPHOCYTES	36	%	20 - 45
-----	------------------	----	---	---------

BL.	DC - EOSINOPHILS	6	%	1 - 6
-----	------------------	---	---	-------

BL.	DC - MONOCYTES flow impedance method	0	%	↓ 2 - 10
-----	---	---	---	----------

BL.	DC - BASOPHILS flow impedance method	0	%	0 - 2
-----	---	---	---	-------

BL.	PLATELET	2,93,000	Lakhs/Cells	1.5 - 4.0
-----	----------	----------	-------------	-----------

BL.	PCV (Haematocrit)	38.3	%	↓ 40 - 54
-----	-------------------	------	---	-----------

BL.	RBC COUNT	4.0	Millions/cumm	2.5 - 5.0
-----	-----------	-----	---------------	-----------

BL.	MCV	82.5	fl	76 - 96
-----	-----	------	----	---------

BL.	MCH	27.6	pg/cells	27 - 32
-----	-----	------	----------	---------

BL.	MCHC	33.6	%	32 - 36
-----	------	------	---	---------

BL.	ESR - 1Hr westergren(automated)	15	mm/Hr	0 - 15
-----	------------------------------------	----	-------	--------

BL.	BLOOD GROUP & RH TYPING A1 POSITIVE agglutination / qualitative			
-----	--	--	--	--

BIOCHEMISTRY

SERUM	BUN(BLOOD UREA urease/glutamate dehydrogenase	19.9	mg/dl	4.7 - 23.3
-------	--	------	-------	------------

GLUCOSE PROFILE (FASTING)

SERUM	FASTING BLOOD GLUCOSE - glucose oxidase - peroxidase	73.5	mg/dL	NORMAL : 70-100 PREDIABETIC : >100 - <126 DIABETIC : >126
-------	---	------	-------	---

GLUCOSE PROFILE (POST PRANDIAL)

SERUM	PP BLOOD SUGAR - glucose oxidase - peroxidase	101.6	mg/dL	NORMAL : UPTO 140 DIABETIC : UPTO 180 PREDIABETIC 140-199
-------	--	-------	-------	---

RENAL FUNCTION TEST

Dr. A.P. SUBRAMANIAM, M.D. (GEN. MED.)
FCCP, FRSH(LOND), PG.DIP DIACARE (AUSTRALIA)

MAHARAJA SPECIALITY HOSPITAL,
Diabetes Multi Speciality, Dialysis, Emergency & Critical Care Centre

Regd.No. 47811,
CONSULTANT PHYSICIAN AND CARDIO DIABETOLOGIST

78-C Mohanur Main Road,
Namakkal - 637 001

Ph : 04286-234620, 234640

78 C, Mohanur Road, Namakkal - 637 001.

+91 88700 13464 04286 234620, 234640

admin@maharajaspecialityhospital.com

www.maharajaspecialityhospital.com





Lab No. : 22/10/000370
Patient : DINESH BABU
Age / Sex : 39 Years / MALE
Ref. By : Dr. PRE MEDICAL

MRN : 00677
IP/OP No : OP/22005820
Bill No : 22006265

Collected On : 16/10/2022 12.49 PM
Reported On : 16/10/2022 1.09 PM
Printed On : 16/10/2022 1.09 PM

MobileNo : 9443376101

LABORATORY TEST REPORT

Page 2 of 5

Specimen	Test Description	Result	Units	Biological Reference Range
SERUM	S.CREATININE alkaline picrate	1.0	mg/dL	0.6 - 1.2
SERUM	URIC ACID uricase/peroxidase	6.2	mg/dL	2.0 - 7.0
LIPID PROFILE				
SERUM	TOTAL CHOLESTEROL cholesterol oxidase/peroxidase	200.8	mg/dL	DESIRABLE : 140-199 BODERLINE : 200-239 HIGH : >240
SERUM	HDL-CHOLESTEROL direct	41.3	mg/dL	DESIRABLE : > OR = 40
SERUM	S.TRIGLYCERIDES glycerol phosphate /oxidase/peroxidase	168.5	mg/dL	DESIRABLE : < 150 BODERLINE : 150-199 HIGH : 200-400 VERY HIGH : >500
SERUM	VLDL - CHOLESTEROL calculated	33.7	mg/dL	NORMAL : 5-40
SERUM	LDL - CHOLESTEROL calculated	125.8	mg/dL	OPTIMAL : UPTO 100 ABOVE OPTIMAL : 101-129 BODERLINE HIGH : 130-159 HIGH : 160-189 VERY HIGH : >190
SERUM	NON HDL CHOLESTEROL calculated	159.5		NORMAL : 150 BODERLINE : 150-189 HIGH : 190
SERUM	CHOLESTROL / HDL RATIO calculated	4.86		NORMAL : UPTO 4.5
SERUM	LDL/HDL CHOLESTEROL calculated	3.05	mg/dl	NORMAL : 1-4 HIGHER RATIOS MEAN A HIGHER RISK OF HEART DIESEASE

HBA1C

Dr. A.P. SUBRAMANIAM, M.D., (GEN.MED);
FCCP, FRSH(LOND), PG.DIP DIACARE (AUSTRALIA)
MAHARAJA SPECIALITY HOSPITAL,
Diabetes Multi Speciality, Diagnosis, Emergency & Critical Care Centre
Rego.No. 47811,
CONSULTANT PHYSICIAN AND CARDIO DIABETOLOGIST
78-C, Mohanur Main Road,
Namakkal - 637 001
Ph : 04286-234620, 234640



78 C, Mohanur Road, Namakkal - 637 001.
+91 88700 13464 04286 234620, 234640
admin@maharajaspecialityhospital.com
www.maharajaspecialityhospital.com



Lab No. : 22/10/000370
Patient : DINESH BABU
Age / Sex : 39 Years / MALE
Ref. By : Dr. PRE MEDICAL
MobileNo : 9443376101

MRN : 00677
IP/OP No : OP/22005820
Bill No : 22006265



Collected On : 16/10/2022 12.49 PM
Reported On : 16/10/2022 1.09 PM
Printed On : 16/10/2022 1.09 PM
Page 3 of 5

LABORATORY TEST REPORT

Specimen	Test Description	Result	Units	Biological Reference Range
BL.	Glycosylated Haemoglobin immunoassay	5.0	%	1. Below 6.0% : Normal 2. 6.0% - 7.0% : Good Control 3. 7.1% - 8.0% : Fair Control 4. 8.1% - 10.0% : Unsatisfactory Control Above 10.0% : Poor Control

BL. Average Blood Glucose (ABG) 96.8 mg/dl
calculated

HbA1c is an excellent index of long time diabetes control over preceding 2-3 months. Unlike blood sugar which tend to fluctuate from day to day and even hour to hour the HbA1c test is a true index of the average blood glucose control during previous, 2 - 3 months. HbA1c test is done in thisd Laboratory Rapidly and Precisely using GOLD STANDARD of the HbA1c testing with out interference from schiff base, lipemia, temperature fluctuation

LIVER FUNCTION TEST

SERUM	TOTAL BILIRUBIN diazotized sulfanilic	1.1	mg/dL	0.2 - 1.3
SERUM	DIRECT BILIRUBIN diazotized sulfanilic	0.4	mg/dL	↑ 0.0 - 0.3
SERUM	INDIRECT BILIRUBIN calculated	0.7	mg/dL	0.2 - 1.2
SERUM	TOTAL PROTEIN spectrophotometric	7.7	g/dL	6.0 - 8.0
SERUM	ALBUMIN bromocresol green	4.3	g/dl	3.5 - 5.0
SERUM	GLOBULIN calculated	3.4	g/dl	2.0 - 3.5
SERUM	ALBUMIN / GLOBULIN RATIO calculated	1.26	g/dl	↓ 1.5 - 2.5
SERUM	AST(SGOT) ifcc without pyridoxyl phosphate	40.9	IU/L	10 - 45
SERUM	ALT(SGPT) ifcc without pyridoxyl phosphate	35.8	IU/L	10 - 50
SERUM	S.ALK.PHOSPHATASE 2-amino-2methyl-1propanol buffer (ifcc)	160.4	U/L	60.0 - 170.0
SERUM	GGT ifcc	26.5	U/L	10 - 55
BL.	PHOSPHORUS phosphomolybdate/uv	3.4	mg/dL	3.0 - 4.5

Dr. A. P. SUBRAMANIAM, M.D., (GEN.MED);
FCCP, FRSH(LOND), PG.DIP DIACARE (AUSTRALIA)
MAHARAJA SPECIALITY HOSPITAL,
Diabetes Multi-Speciality, Dialysis, Emergency & Critical Care Centre
Regd.No 47811,
CONSULTANT PHYSICIAN AND CARDIO DIABETOLOGIST
78-C Mohanur Main Road,
Namakkal - 637 001
Ph : 04286-234620, 234640



78 C, Mohanur Road, Namakkal - 637 001.
+91 88700 13464 04286 234620, 234640
admin@maharajaspecialityhospital.com
www.maharajaspecialityhospital.com



Lab No. :22/10/000370
Patient :DINESH BABU
Age / Sex :39 Years / MALE
Ref. By :Dr. PRE MEDICAL
MobileNo :9443376101

MRN :00677
IP/OP No :OP/22005820
Bill No :22006265



Collected On :16/10/2022 12.49 PM
Reported On :16/10/2022 1.09 PM
Printed On :16/10/2022 1.09 PM
Page 4 of 5

LABORATORY TEST REPORT

Specimen	Test Description	Result	Units	Biological Reference Range
CLINICAL PATHOLOGY				
URINE COMPLETE ANALYSIS				
URI.	URINE - COLOUR macroscopic	STRAW YELLOW		
URI.	URINE REACTION	ACID		
URI.	URINE - pH double indicator	6.8		5.0 - 7.5
GLUCOSE PROFILE (POST PRANDIAL)				
URI.	URINE GLUCOSE - PP god - pod method	NIL		
URINE COMPLETE ANALYSIS				
URI.	URINE SPECIFIC GRAVITY ph indicator	1.012		1.003 - 1.030
URI.	URINE GLUCOSE benedicts	NIL		
URI.	URINE KETONES legal's test	NEGATIVE		
URI.	URINE ALBUMIN (PROTEIN) protein error of ph indicator	NIL		
URI.	URINE BILE SALTS hay's	NEGATIVE		
URI.	URINE BILE PIGMENTS fouchests test	NEGATIVE		
URI.	URINE - UROBILINOGEN diazonium salt	NORMAL		NORMAL
URI.	URINE - PUS CELLS direct	03 - 05	cells/hpf	
URI.	URINE - RBC direct	NIL	cells/hpf	
URI.	URINE - EPITHELIAL CELLS direct	02 - 04	cells/hpf	
URI.	URINE - CASTS direct	NIL		
URI.	URINE - CRYSTALS direct	NIL		
URI.	URINE - BACTERIA	NIL		

Dr. A.P. SUBRAMANIAM, M.D. (GEN. MED.)
FCCP, FRSH(LOND), PG.DIP DIACARE (AUSTRALIA)
MAHARAJA SPECIALITY HOSPITAL,
Diabetes Multi Speciality, Dialysis, Emergency & Critical Care Centre
Regd.No. 47811,
CONSULTANT PHYSICIAN AND CARDIO DIABETOLOGIST
78-C Mohanur Main Road,
Namakkal - 637 001
☎ : 04286-234620, 234640



📍 78 C, Mohanur Road, Namakkal - 637 001.
☎ +91 88700 13464 📞 04286 234620, 234640
✉ admin@maharajaspecialityhospital.com
🌐 www.maharajaspecialityhospital.com



Lab No. : 22/10/000370
Patient : DINESH BABU
Age / Sex : 39 Years / MALE
Ref. By : Dr. PRE MEDICAL
Mobile No : 9443376101

MRN : 00677
IP/OP No : OP/22005820
Bill No : 22006265



Collected On : 16/10/2022 12.49 PM
Reported On : 16/10/2022 1.09 PM
Printed On : 16/10/2022 1.09 PM
Page 5 of 5

LABORATORY TEST REPORT

Specimen	Test Description	Result	Units	Biological Reference Range
SEROLOGY				
SERUM	HBsAg (CARD) agglutination / qualitative	NEGATIVE		
IMMUNOLOGY				
THYROID FUNCTION TEST				
SERUM	T3 elisa	1.56	ng/dl	0.50 - 1.85
SERUM	T4 elisa	9.98	ug/dL	5.0 - 12.0
SERUM	TSH elisa	3.45	uIU/ml	0.4 - 4.8

-----End of Report-----

LAB TECHNICIAN
Tested by

CHIEF LAB TECHNICIAN
Checked by

Dr. A.P. SUBRAMANIAM, M.D. (GEN. MED)
FCCP, FRSH(LOND), PG.DIP DIACARE (AUSTRALIA)
MAHARAJA SPECIALITY HOSPITAL,
Diabetes Multi Speciality, Dialysis, Emergency & Critical Care Centre
Regd. No 47811,
CONSULTANT PHYSICIAN AND CARDIO DIABETOLOGIST
78-C Mohanur Main Road,
Namakkal - 637 001
Ph : 04286-234620, 234640





MAHARAJA SPECIALITY HOSPITAL



Diabetes Multi Speciality, Dialysis, Emergency & Critical Care Centre

78-C, Mohanur Main Road, Namakkal - 637 001. ☎ 04286-234620

E-mail : maharajadiacare@gmail.com

MAHARAJA SCAN CENTRE

Name: Mr. Dinesh Babu Age /sex : 39 years/ Male Date :16.10.2022

Ref.By : DR. A.P. SUBRAMANIAM . M.D., FCCP. FRSH (LON) PG.DIP. DIA CARE (AUS),

SCREENING USG COMPLETE ABDOMEN

Liver:

Is normal in size and uniform echo texture.
Intrahepatic biliary radicles and CBD appear normal.
Portal and hepatic veins appear normal.

Gall Bladder:

Is adequately distended. No calculus or internal echoes are seen.
Wall thickness is normal.

Pancreas:

Appears normal in size and it shows uniform echo texture.

Spleen:

Is normal in size(8.5 cms) and uniform echogenicity.

Kidneys:

RT.Kidney measures about 11.60 X 5.20cms.
LT.Kidney measures about 11.30 X 5.78 cms. Cortico medullary differentiation is maintained on both sides. Pelvicalyceal system on both sides appears normal. No calculus is seen on either side.

Bladder:

Is normal contour. No intra luminal echoes are seen.

Prostate : Enlarged in size measuring 5.35 x 3.79 x4.07 = 43.13 cm³

RIF:

Appears normal.
No free fluid in abdomen.

Impression:

- PROSTATOMEGALY PRESENT

Dr. A.P. SUBRAMANIAM, M.D., (GEN.MED),
FCCP, FRSH(LOND), PG.DIP DIACARE (AUSTRALIA)
MAHARAJA SPECIALITY HOSPITAL,
Diabetes Multi Speciality, Dialysis, Emergency & Critical Care Centre
Regn.No: 47811,
CONSULTANT PHYSICIAN AND CARDIO DIABETOLOGIST
78-C, Mohanur Main Road,
Namakkal - 637 001
☎ : 04286-234620, 234640

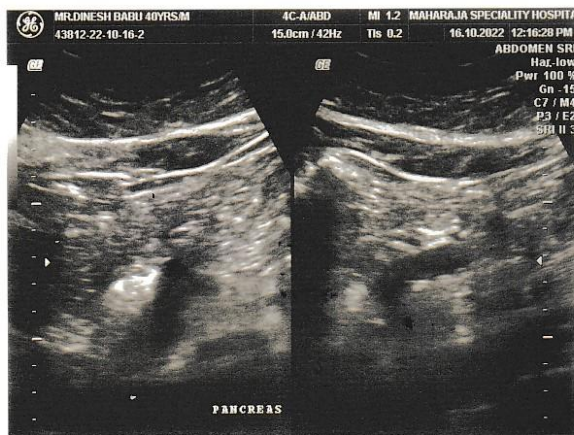
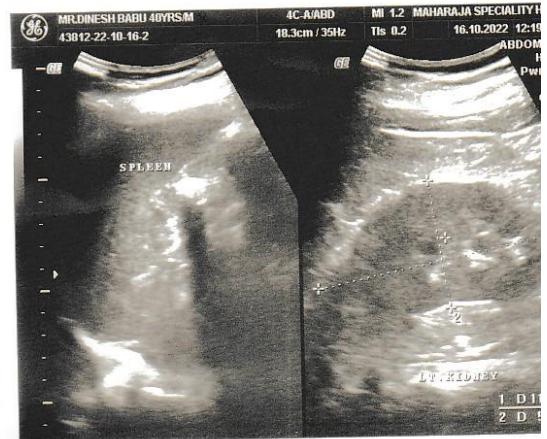
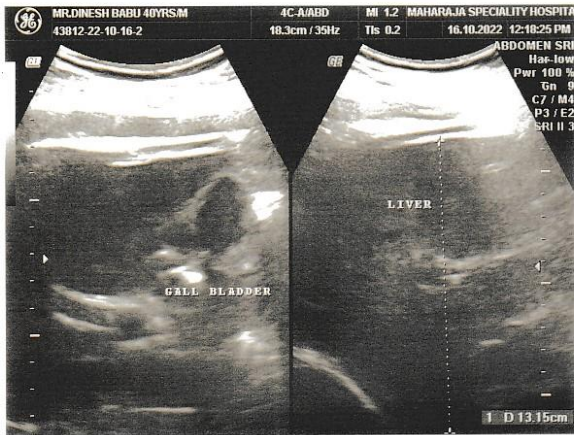
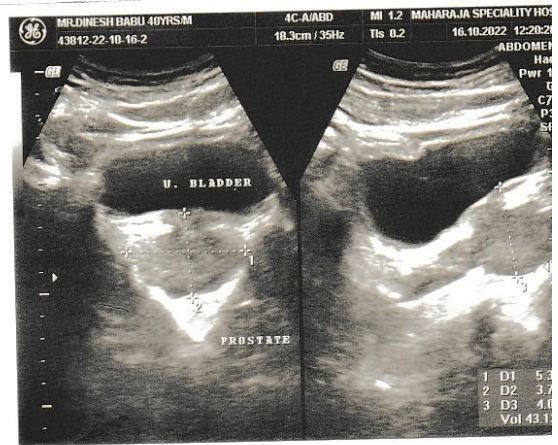



MAHARAJA SPECIALITY HOSPITAL

Diabetes Multi Speciality, Dialysis, Emergency & Critical Care Centre



78-C, Mohanur Main Road, Namakkal - 637 001. ☎ 04286-234620

E-mail : maharajadiacare@gmail.com

MAHARAJA SCAN CENTRE

PATIENT NAME : MR. DINESH BABU AGE / SEX : 39 yrs / MALE

REFEERED BY : DR. A.P. SUBRAMANIAM . M.D., FCCP, FRSH (LON) , PG. DIP. DIA CARE (AUS),
DATE : 16.10.2022

ECHO CARDIOGRAM : -

M- MOE ECHO

LVID d	:	44 mm
LVID s	:	26 mm
Ejection fraction	:	>65 %
IVS d	:	10mm
Left Atrium	:	26 mm
Aortic root	:	22 mm

2D ECHO COLOR FLOW INTERPRETATION

CHAMBERS

Right Atrium	:	Normal
Left Atrium	:	Normal
Right ventricle	:	Normal
Left Ventricle	:	Normal size of LV / Good LV Function

No regional wall motion abnormality at rest EF < 65 %

SEPTUM

IVS	:	Intact
IAS	:	Intact
Mitral	:	Normal
Aortic	:	Normal
Tricuspid	:	Normal

GREAT VESSELS : Normally related
PERICARDIUM ; Normal

DOPPLER ECHO MEASUREMENTS :-

Mitral valve velocity : Normal
E/A Ratio : Normal
Aortic Valve Velocity : Normal
Pulmonary Valve Velocity : Normal
Pulmonary Hypertension : Normal
LV Diastolic Dysfunction : Normal

IMPRESSION :-

Normal size of LV

Good LV function

No regional wall motion abnormality at rest

Ejection Fraction < 65 %

No Thrombus

No Pericardial effusion

No Pulmonary Hypertension

Normal Chambers

NORMAL STUDY

DR. A.P.SUBRAMANIAM M.D., (Gen. med), FCCP., FRSH (lon), Pg. dip. Dia care (Aus)
(Consultant and Cardiometabologist)

Dr. A.P. SUBRAMANIAM, M.D., (GEN. MED)
FCCP, FRSH(LOND), PG.DIP DIACARE (AUSTRALIA)
MAHARAJA SPECIALITY HOSPITAL,
Diabetes Multi Speciality, Dialysis, Emergency & Critical Care Centre
Rego.No. 47811,
CONSULTANT PHYSICIAN AND CARDIO DIABETOLOGIST
78-C, Mohanur Main Road,
Namakkal - 637 001
Ph : 04286-234620, 234640

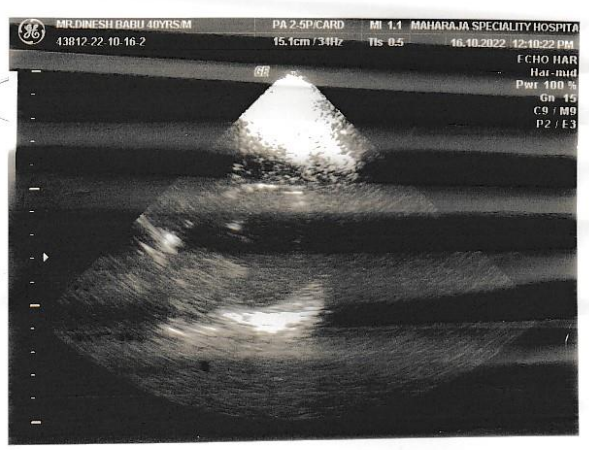
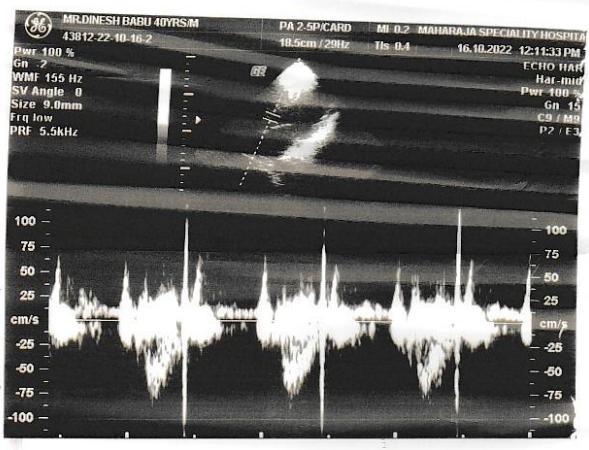
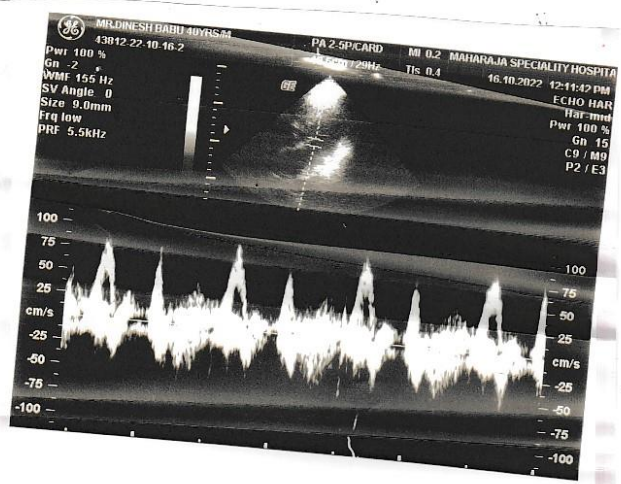

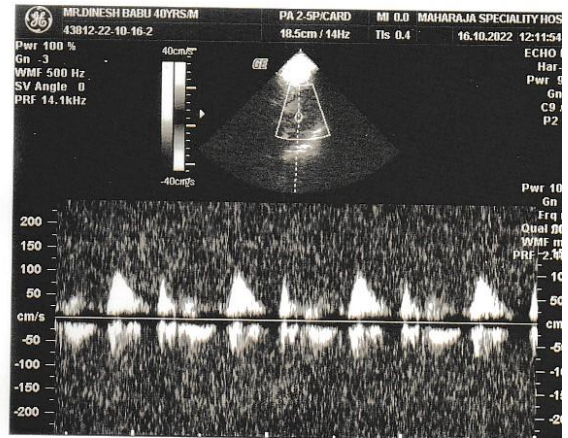
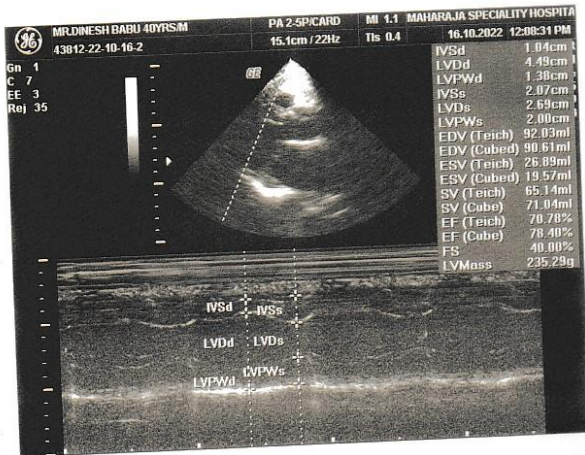
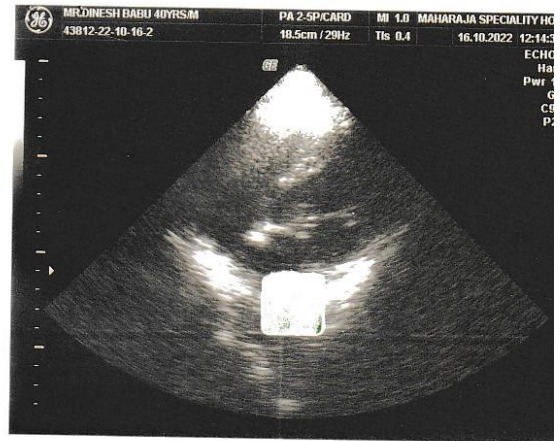
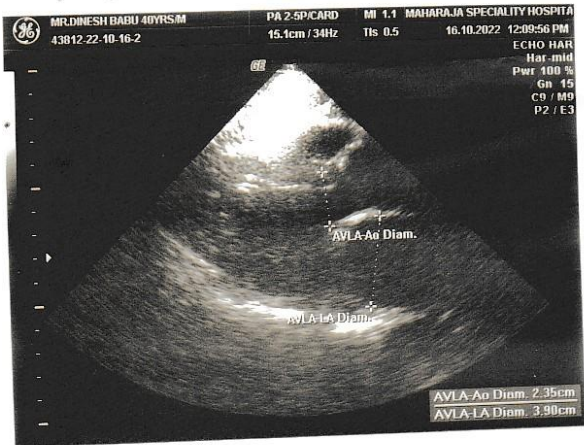

GE Healthcare REF 10197281S
GE MAC1200 ST MR DINESH BABU, MAHARAJA SPECIALITY HOSPITAL, NAMAKKAL. DR. A. P. SUBRAMANIAM

LOT D734
HP 64
25ppm

AGE: 40
Measurement Results:
QRS : 94 ms
QT/QTcB : 410 / 422 ms
PR : 134 ms
P : 104 ms
RR/PP : 930 / 935 ms
P/QRS/T : 35/ 22/ 5 degrees

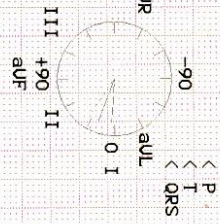

Interpretation:
12SL - Interpretation:
Normal sinus rhythm
Normal ECG

Dr. A. P. SUBRAMANIAM, M.D. (GEN. INT.),
FCGP, FRSH(LOND), PG.DIP.DIACARE(AUSTRA.),
MAHARAJA SPECIALITY HOSPITAL,
Diabetes/Multi Specialty, Diabetes, Emergency & Critical Care Centre
Regd. No. 47811,
CONSULTANT PHYSICIAN AND CARDIO DIABETOLOGIST
78-C, Modaraj Road,
Namakkal - 637 001
Ph. : 04286-234620, 234644

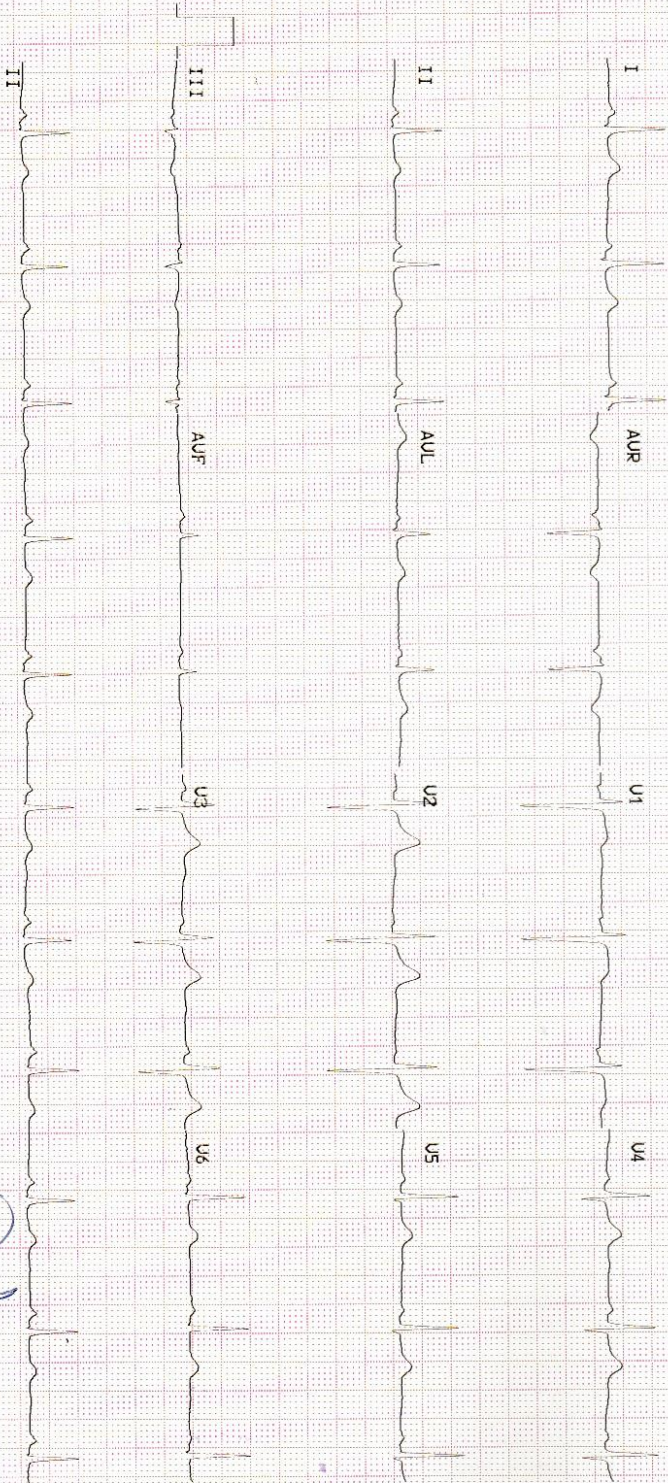

16 Oct 2022 09:10:38 AM 25mm/s 10mm/mV ADS 50Hz 0.08 - 40Hz 3_F1_R Automatic V6.2 M31 (1) 12SL90231

MR.DINESH BABU 04 UBAB HSEMI.D.SM 08282 M | 2RY 04 CHEST PA VIEW SS-150-81 MA 88:01

W 1054 Г.Б.С

3850 X 4380



ЛАТИРЭОН УТИЛДИСЭС АЛАБАНАМ
MR.DINESH BABU 04 UBAB HSEMI.D.SM
08282
SS-150-81
MA 88:01 м.т. р.а.а

Р

Since 1990

வடை கொடுங்கள்!

அனுபவம் வாய்ந்த மருத்துவர்களின் ஆலோசனைகள் மற்றும் உலகத்தரம் வாய்ந்த மருத்துவப் பரிசோதனைகளின் துல்லியான தீர்வுகள் உங்கள் அன்புக்குரியவர்களின் பிரச்சனைகளுக்கு முழுமையான தீர்வை அளித்தீரும். குறைந்த செலவில் முழு உடல் பரிசோதனை செய்து ஆரோக்கியமான வாழ்க்கைக்கு தயாராகிடுங்கள். உங்கள் அன்புக்குரியவர்களை சிகிச்சை உங்களுக்கான வாய்ப்பை பயன்படுத்திக்கொள்ளுங்கள்.

BEST

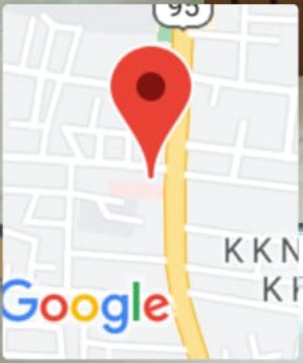

GPS Map Camera

Namakkal, Tamil Nadu, India

9/1, Thiru Nagar, Mohanur - Namakkal Rd,
Near Maharaja Hospital, K K Nagar, Namakkal,
Tamil Nadu 637001, India

Lat 11.210886°

Long 78.167179°

16/10/22 02:33 PM GMT +05:30