



ভারতীয় বিশিষ্ট পরিচয় প্রাধিকরণ
ভারত সরকার
Unique Identification Authority of India
Government of India

তালিকাভুক্তির আই ডি / Enrollment No.: 1213/30006/00642

To
পম্পা ভট্টাচার্য
Pampa Bhattacharjee
W/O Kallol Bhattacharjee
35/1, FLAT-3A DIAMOND PARK
Kolkata (MC)
Joka
Kolkata Kolkata
West Bengal 700104
7688042452

27/05/2014
80199382

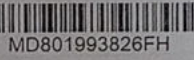

MD801993826FH



আপনার আধার সংখ্যা / Your Aadhaar No. :

3197 9160 7660

আমার আধার, আমার পরিচয়



ভারত সরকার
Government of India

পম্পা ভট্টাচার্য
Pampa Bhattacharjee
অভিভাবক : □
Guardian : KALLOL
জন্মতারিখ / DOB : 15/05/1980
মহিলা / Female



3197 9160 7660

আমার আধার, আমার পরিচয়

PBhattacharjee

Pampa Bhattacharjee



CHECK LIST

NAME	Pampa Bhattacharya	PATHOLOGY/PP
OP		ECG/PFT
AGE		ECHO/TMT
DATE		USG / CXR
PACKAGE		URINE / STOOL
REFERRED BY		MAMMO/ PAP
HT 172 cm		EYE/ DENTAL
WT 68 kg		GP CONSULTATION
BP 110/70 mm of Hg		DIETITION
PULSE 91 b/m.		CARDIOLOGIST
WAIST		GYNECOLOGIST
HIP		DENTAL
RESPIRATORY RATE		
CHEST (INHALE)		
CHEST (EXHALE)		
ABDOMEN		

SPO₂ → 97%



LABORATORY INVESTIGATION REPORT

Patient Name : Mrs. PAMPA BHATTACHARJEE

Age/Sex : 42 Year(s)/Female

UHID : NMHK.2201429

Order Date : 21/12/2022 12:46

Episode : OP

Ref. Doctor : NMH

Mobile No : 8240553113

DOB : 15/05/1980

Address : A3/11 SAIDHAM, DIAMOND PARK , JOKA
,Kolkata,West Bengal ,700104

Facility : NARAYAN MEMORIAL HOSPITAL

Biochemistry

INVESTIGATION	RESULTS	UNITS	BIOLOGICAL REF RANGE
---------------	---------	-------	----------------------

Sample No : 07H0094105	Collection Date : 21/12/22 13:23	Ack Date : 21/12/2022 15:48	Report Date : 21/12/22 18:32
------------------------	----------------------------------	-----------------------------	------------------------------

GLYCOSYLATED HAEMOGLOBIN (HBA1C)

SAMPLE : EDTA BLOOD

HBA1C 5.3

Interpretation & Remark:

- HbA1c is used for monitoring diabetic control. It reflects the estimated average glucose.
- HbA1c has been endorsed by clinical groups & American Diabetes Association guidelines 2017, for diagnosis of diabetes using a cut-off point of 6.5%.
- Trends in HbA1c are a better indicator of diabetic control than a solitary test.
- Low HbA1c in a non-diabetic individual are often associated with systemic inflammatory diseases, chronic anaemia (Specially severe Iron deficiency anaemia & haemolytic), chronic renal failure and liver diseases. Clinical correlation suggested.
- Interference of Haemoglobinopathies in HbA1c estimation.
 - For HbF > 25%, an alternate platform (Fructosamine) is recommended for testing of HbA1c.
 - Homozygous hemoglobinopathy is detected, fructosamine is recommended for monitoring diabetic status.
 - Heterozygous state detected (D10/ turbo is corrected for HbS and HbC trait).
- For known diabetic patients, following values can be considered as a tool for monitoring the glycemic control :

Excellent Control - 6 -7 %,

Fair to Good Control - 7 - 8 %,

Unsatisfactory Control - 8 - 10 %

Poor Control - > 10 % .

Note : Hemoglobin electrophoresis (HPLC method) is recommended for detecting hemoglobinopathy.

End of Report

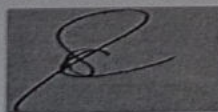

Dr.S. Chatterjee
MD, MBBS, FAACC
(CONSULTANT BIOCHEMIST)

Checked By

Page 1 of 1



LABORATORY INVESTIGATION REPORT

Patient Name : Mrs. PAMPA BHATTACHARJEE	Age/Sex : 42 Year(s)/Female
UHID : NMHK.2201429	Order Date : 21/12/2022 12:46
Episode : OP	Mobile No : 8240553113
Ref. Doctor : NMH	DOB : 15/05/1980
Address : A3/11 SAIDHAM, DIAMOND PARK , JOKA Kolkata, West Bengal , 700104	Facility : NARAYAN MEMORIAL HOSPITAL

Biochemistry

INVESTIGATION	RESULTS	UNITS	BIOLOGICAL REF RANGE
Sample No : 07H0094105	Collection Date : 21/12/22 13:23	Ack Date : 21/12/2022 14:19	Report Date : 21/12/22 18:33

LIVER FUNCTION TEST (LFT)

SAMPLE : SERUM

TOTAL BILIRUBIN <i>Diazo Method</i>	0.5	mg/dl	0 - 1.1
DIRECT BILIRUBIN <i>Diazo Method</i>	0.2	mg/dl	0 - 0.2
INDIRECT BILIRUBIN <i>Calculated</i>	0.30	mg/dl	0.2 - 0.9
SGPT (ALT) <i>IFCC Without Pyridoxal Phosphate</i>	30	U/L	0 - 34
SGOT (AST) <i>IFCC Without Pyridoxal Phosphate</i>	29	U/L	0 - 31
ALKALINE PHOSPHATASE <i>IFCC</i>	93	U/L	53 - 128
TOTAL PROTEIN <i>Biuret</i>	7.1	g/dl	6.4 - 8.2
ALBUMIN <i>Bromocresol Green</i>	4.5	gm/dl	3.5 - 5.2
GLOBULIN <i>Calculated</i>	2.6	g/dl	2 - 3.5
ALBUMIN:GLOBULIN <i>Calculated</i>	1.7	-	1.1 - 2.5
GGT <i>Enzymatic colorimetric assay</i>	9	U/L	5 - 36



LABORATORY INVESTIGATION REPORT

Patient Name	: Mrs. PAMPA BHATTACHARJEE	Age/Sex	: 42 Year(s)/Female
UHID	: NMHK.2201429	Order Date	: 21/12/2022 12:46
Episode	: OP	Mobile No	: 8240553113
Ref. Doctor	: NMH	DOB	: 15/05/1980
Address	: A3/11 SAIDHAM, DIAMOND PARK , JOKA ,Kolkata,West Bengal ,700104	Facility	: NARAYAN MEMORIAL HOSPITAL

End of Report

Dr.S. Chatterjee
MD, MBBS, FAACC
(CONSULTANT BIOCHEMIST)

Checked By





LABORATORY INVESTIGATION REPORT

Patient Name : Mrs. PAMPA BHATTACHARJEE	Age/Sex : 42 Year(s)/Female
UHID : NMHK.2201429	Order Date : 21/12/2022 12:46
Episode : OP	Mobile No : 8240553113
Ref. Doctor : NMH	DOB : 15/05/1980
Address : A3/11 SAIDHAM, DIAMOND PARK , JOKA ,Kolkata,West Bengal ,700104	Facility : NARAYAN MEMORIAL HOSPITAL

Biochemistry

INVESTIGATION	RESULTS	UNITS	BIOLOGICAL REF RANGE
Sample No : 07H0094105	Collection Date : 21/12/22 13:23	Ack Date : 21/12/2022 14:19	Report Date : 21/12/22 18:33

BLOOD UREA NITROGEN

BLOOD UREA NITROGEN 10.2 mg/dl 6 - 20
Calculated

End of Report



Dr.S. Chatterjee
MD, MBBS, FAACC
(CONSULTANT BIOCHEMIST)

Checked By





LABORATORY INVESTIGATION REPORT

Patient Name : Mrs. PAMPA BHATTACHARJEE
UHID : NMHK.2201429
Episode : OP
Ref. Doctor : NMH
Address : A3/11 SAIDHAM, DIAMOND PARK, JOKA
 ,Kolkata,West Bengal ,700104

Age/Sex : 42 Year(s)/Female
Order Date : 21/12/2022 12:46
Mobile No : 8240553113
DOB : 15/05/1980
Facility : NARAYAN MEMORIAL HOSPITAL

Biochemistry

INVESTIGATION	RESULTS	UNITS	BIOLOGICAL REF RANGE
Sample No : 07H0094105	Collection Date : 21/12/22 13:23	Ack Date : 21/12/2022 14:19	Report Date : 21/12/22 18:33

SAMPLE : SERUM

RESULT 20.5 End of Report

Dr.S. Chatterjee
MD, MBBS, FAACC
(CONSULTANT BIOCHEMIST)

Checked By





LABORATORY INVESTIGATION REPORT

Patient Name : Mrs. PAMPA BHATTACHARJEE	Age/Sex : 42 Year(s)/Female
UHID : NMHK.2201429	Order Date : 21/12/2022 12:46
Episode : OP	Mobile No : 8240553113
Ref. Doctor : NMH	DOB : 15/05/1980
Address : A3/11 SAIDHAM, DIAMOND PARK , JOKA Kolkata, West Bengal ,700104	Facility : NARAYAN MEMORIAL HOSPITAL

Hematology

INVESTIGATION	RESULTS	UNITS	BIOLOGICAL REF RANGE
Sample No : 07H0094105	Collection Date : 21/12/22 13:23	Ack Date : 21/12/2022 13:52	Report Date : 21/12/22 15:59

COMPLETE HAEMOGRAM (CBC)

SAMPLE : EDTA BLOOD

HAEMOGLOBIN (HB)	13.1	gm/dl	12 - 15
<i>Colorimetric method (Cyn Meth)</i>		x10 ⁶ /ul	3.8 - 4.8
RBC COUNT	4.30	10 ³ /cmm	4 - 10
<i>Electrical Impedance Method</i>		10 ³ /cmm	150 - 410
TOTAL WBC COUNT	5.5	%	36 - 46
<i>Electrical Impedance Method</i>		fl	83 - 101
PLATELET COUNT	190	pg	27 - 32
<i>Electrical Impedance Method</i>		gm/dl	31.5 - 34.5
PCV	41	%	0 - 12
<i>RBC pulse ht. detection method</i>			
MCV	95		
<i>calculated</i>			
MCH	30		
<i>Calculated</i>			
MCHC	32		
<i>Calculated</i>			
ESR	20 ▲		
<i>Modified Westergren Method</i>			
DIFFERENTIAL COUNT			
NEUTROPHILS	69	%	40 - 80
<i>Microscopy</i>		%	20 - 40
LYMPHOCYTES	26	%	2 - 10
<i>Microscopy</i>			
MONOCYTES	04		
<i>Microscopy</i>			



LABORATORY INVESTIGATION REPORT

Patient Name : Mrs. PAMPA BHATTACHARJEE	Age/Sex : 42 Year(s)/Female
UHID : NMHK.2201429	Order Date : 21/12/2022 12:46
Episode : OP	
Ref. Doctor : NMH	Mobile No : 8240553113
	DOB : 15/05/1980
Address : A3/11 SAIDHAM, DIAMOND PARK , JOKA ,Kolkata,West Bengal ,700104	Facility : NARAYAN MEMORIAL HOSPITAL

EOSINOPHILS 01 % 1 - 6

Microscopy

BASOPHILS 00 % 0 - 2

Microscopy

PERIPHERAL BLOOD SMEAR

RBC Normocytic normochromic

WBC Within normal limit

PLATELET Adequate

End of Report

Dr. ANGKITA K. GHOSH
MBBS, MD(PATH)
(CONSULTANT PATHOLOGIST)

RegNo: 62734

Checked By

LABORATORY INVESTIGATION REPORT

Patient Name : Mrs. PAMPA BHATTACHARJEE	Age/Sex : 42 Year(s)/Female
UHID : NMHK.2201429	Order Date : 21/12/2022 12:46
Episode : OP	
Ref. Doctor : NMH	Mobile No : 8240553113
	DOB : 15/05/1980
Address : A3/11 SAIDHAM, DIAMOND PARK , JOKA ,Kolkata,West Bengal ,700104	Facility : NARAYAN MEMORIAL HOSPITAL

Immunology

INVESTIGATION	RESULTS	UNITS	BIOLOGICAL REF RANGE
Sample No : 07H0094105	Collection Date : 21/12/22 13:23	Ack Date : 21/12/2022 13:52	Report Date : 21/12/22 15:55

BLOOD GROUPING & Rh TYPING

SAMPLE : EDTA BLOOD

BLOOD GROUP : 'O'
Agglutination forward & Reverse

RH TYPE : POSITIVE

End of Report

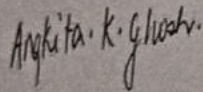

Dr. ANGKITA K. GHOSH
MBBS, MD(PATH)
(CONSULTANT PATHOLOGIST)

RegNo: 82734

Checked By

LABORATORY INVESTIGATION REPORT

Patient Name : Mrs. PAMPA BHATTACHARJEE	Age/Sex : 42 Year(s)/Female
UHID : NMHK.2201429	Order Date : 21/12/2022 12:46
Episode : OP	
Ref. Doctor : NMH	Mobile No : 8240553113
	DOB : 15/05/1980
Address : A3/11 SAIDHAM, DIAMOND PARK , JOKA Kolkata, West Bengal , 700104	Facility : NARAYAN MEMORIAL HOSPITAL

Immunology

INVESTIGATION	RESULTS	UNITS	BIOLOGICAL REF RANGE
Sample No : 07H009H105	Collection Date : 21/12/22 13:23	Ack Date : 21/12/2022 14:19	Report Date : 21/12/22 18:37

THYROID FUNCTION TEST

SAMPLE : SERUM

T3 ECLIA	1.49	ng/ml	0.6 - 1.8
T4 ECLIA	10.84	ug/dL	5.4 - 11.7
TSH ECLIA	1.27	uIU/ml	Adult Male – 0.27-5.50 Adult Female – 0.27-5.50 Newborns - <25 Upto 12 years – 0.3-5

ECLIA

Interpretations:

1. For diagnostic purposes, the result should always be assessed in conjunction with the patient's medical history, clinical examinations and other findings.
2. The assay is unaffected by icterus (bilirubin < 701 µmol/L or < 41 mg/dL), hemolysis (Hb < 0.621 mmol/L or < 1 g/dL), lipemia (Intralipid < 1500 mg/dL), biotin (< 102 nmol/L or < 25 ng/ml), IgG < 2 g/dL and IgM < 0.5 g/dL)
3. There is no high dose hook effect at TSH concentrations upto 1000 µmol/ml.
4. TSH values may be transiently altered because of non thyroidal illness like several infections, liver disease, renal and heart failure, several burns, trauma and surgery etc. Drugs that decrease TSH values e.g. L-dopa, Glucocorticoid drugs that increase TSH values e.g. Iodine, Lithium, Amiodarone.
5. The assay is unaffected by icterus (bilirubin < 633 µmol/L or < 37 mg/dl), hemolysis (Hb < 1.4 mmol/L or < 2.3 g/dl), lipemia (triglycerides < 28.5 mmol/L or 2500 mg/dl) and biotin (< 409 nmol or < 100 ng/ml).
6. The assay is unaffected by icterus (bilirubin < 599 µmol/L or < 35 mg/dl), hemolysis (Hb < 1.2 mmol/L or < 2.0 g/dl), lipemia (Intralipid < 1800 mg/dl) and biotin (< 123 nmol or < 30 ng/ml).

End of Report

Dr.S. Chatterjee
MD, MBBS, FAACC
(CONSULTANT BIOCHEMIST)

Checked By

LABORATORY INVESTIGATION REPORT

Patient Name : Mrs. PAMPA BHATTACHARJEE	Age/Sex : 42 Year(s)/Female
UHID : NMHK.2201429	Order Date : 21/12/2022 12:46
Episode : OP	
Ref. Doctor : NMH	Mobile No : 8240553113
	DOB : 15/05/1980
Address : A3/11 SAIDHAM, DIAMOND PARK , JOKA ,Kolkata,West Bengal ,700104	Facility : NARAYAN MEMORIAL HOSPITAL

Clinical Pathology

INVESTIGATION	RESULTS	UNITS	BIOLOGICAL REF RANGE
Sample No : 07H0094105	Collection Date : 21/12/22 13:23	Ack Date : 21/12/2022 19:35	Report Date : 22/12/22 10:37

URINE FOR R/E

SAMPLE : URINE

PHYSICAL EXAMINATION

VOLUME	30	ml	
COLOUR	STRAW		
APPEARANCE	SLIGHTLY HAZY		
SPECIFIC GRAVITY	1.015		1.010 - 1.030
REACTION(pH)	ACIDIC (6.0)		

CHEMICAL EXAMINATION

SUGAR	ABSENT	ABSENT
ALBUMIN.	ABSENT	ABSENT
BLOOD	ABSENT	ABSENT
KETONE	ABSENT	ABSENT
BILE SALT	ABSENT	ABSENT
BILE PIGMENTS	ABSENT	ABSENT

MICROSCOPIC EXAMINATION

PUS CELLS	2-4 / HPF	<5/HPF
EPITHELIAL CELLS	3-5 / HPF	<20/HPF
RBC	NIL	
CAST	ABSENT	ABSENT
CRYSTAL	ABSENT	ABSENT

Please correlate clinically.

End of Report

Angkita K. Ghosh

Dr. ANGKITA K. GHOSH
MBBS, MD(PATH)

LABORATORY INVESTIGATION REPORT

Patient Name : Mrs. PAMPA BHATTACHARJEE	Age/Sex : 42 Year(s)/Female
UHID : NMHK.2201429	Order Date : 21/12/2022 12:46
Episode : OP	
Ref. Doctor : NMH	Mobile No : 8240553113
	DOB : 15/05/1980
Address : A3/11 SAIDHAM, DIAMOND PARK , JOKA ,Kolkata,West Bengal ,700104	Facility : NARAYAN MEMORIAL HOSPITAL

Clinical Pathology

INVESTIGATION	RESULTS	UNITS	BIOLOGICAL REF RANGE
Sample No : 07H0094105	Collection Date : 21/12/22 13:23	Ack Date : 21/12/2022 19:35	Report Date : 22/12/22 14:56

URINE FOR SUGAR FASTING

SAMPLE : URINE

RESULT ABSENT

End of Report

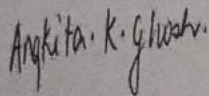

Dr. ANGKITA K. GHOSH
MBBS, MD(PATH)
(CONSULTANT PATHOLOGIST)

RegNo: 82734

Checked By



LABORATORY INVESTIGATION REPORT

Patient Name : Mrs. PAMPA BHATTACHARJEE	Age/Sex : 42 Year(s)/Female
UHID : NMHK.2201429	Order Date : 21/12/2022 12:46
Episode : OP	Mobile No : 8240553113
Ref. Doctor : NMH	DOB : 15/05/1980
Address : A3/11 SAIDHAM, DIAMOND PARK , JOKA Kolkata, West Bengal ,700104	Facility : NARAYAN MEMORIAL HOSPITAL

Clinical Pathology

INVESTIGATION	RESULTS	UNITS	BIOLOGICAL REF RANGE
Sample No : 07H0094118	Collection Date : 21/12/22 15:07	Ack Date : 21/12/2022 19:35	Report Date : 22/12/22 14:56

URINE FOR SUGAR PP

SAMPLE : URINE

RESULT

ABSENT

End of Report

Angkita K. Ghosh

Dr. ANGKITA K. GHOSH
 MBBS, MD(PATH)
 (CONSULTANT PATHOLOGIST)

RegNo: 82734

Checked By

DIAGNOSTICS REPORT

Patient Name	: Mrs. PAMPA BHATTACHARJEE	Order Date	: 21/12/2022 12:46
Age/Sex	: 42 Year(s)/Female	Report Date	: 21/12/2022 16:07
UHID	: NMHK.2201429	IP No	:
Ref. Doctor	: NMH	Facility	: NARAYAN MEMORIAL HOSPITAL
Address	: A3/11 SAIDHAM, DIAMOND PARK, JOKA, Kolkata, West Bengal, 700104	Mobile	: 8240553113

USG REPORT OF BREAST (SCREENING)

Both breasts were scanned quadrant wise using a high frequency probe.

Both breasts revealed normal parenchymal echotexture.

No obvious focal mass lesion seen.

No microcalcifications are seen.

Bilateral retroareolar regions appear normal.

No significant enlarged lymph nodes seen in either axillary region.

IMPRESSION : No obvious abnormality seen in either breast.

Please correlate clinically.

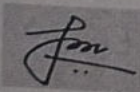

Dr. Sayani Mahal, MD Radiology
(AIIMS), PDCC (AIIMS)

RegNo: 74369

DIAGNOSTICS REPORT

Patient Name	: Mrs. PAMPA BHATTACHARJEE	Order Date	: 21/12/2022 12:46
Age/Sex	: 42 Year(s)/Female	Report Date	: 21/12/2022 19:03
UHID	: NMHK.2201429	IP No	:
Ref. Doctor	: NMH	Facility	: NARAYAN MEMORIAL HOSPITAL
Address	: A3/11 SAIDHAM, DIAMOND PARK, JOKA, Kolkata, West Bengal, 700104	Mobile	: 8240553113

USG REPORT OF WHOLE ABDOMEN (SCREENING)

LIVER : Liver is normal in size (14 cm) and parenchymal echotexture. Intrahepatic biliary radicles are not dilated. No focal mass lesion is seen.

PORTA :PV : Normal. PV measures 0.7 cm.
CD : Normal.

GALL BLADDER : Gall bladder is normal in size, contour, outline and position. No calculus is seen. Wall thickness is normal.

PANCREAS : Pancreas is normal in size and parenchymal echogenicity. Pancreatic duct is not dilated.

SPLEEN : Spleen is not enlarged and parenchyma shows normal homogeneous pattern. Spleen measures : 9.1 cm.

KIDNEYS : Both kidneys are normal in size, shape, outline, position and parenchymal echogenicity. Cortico medullary differentiation maintained. No evidence of any calculus/ mass / hydronephrosis is seen. Right kidney measures : 10.0 x 4.7 cm & Left kidney measures : 10.5 x 4.6 cm.

URINARY BLADDER : Urinary bladder is normal in contour, outline and distension. No vesical lesion is seen.

DIAGNOSTICS REPORT

Patient Name	: Mrs. PAMPA BHATTACHARJEE	Order Date	: 21/12/2022 12:46
Age/Sex	: 42 Year(s)/Female	Report Date	: 21/12/2022 19:03
UHID	: NMHK.2201429	IP No	:
Ref. Doctor	: NMH	Facility	: NARAYAN MEMORIAL HOSPITAL
Address	: A3/11 SAIDHAM, DIAMOND PARK, JOKA, Kolkata, West Bengal, 700104	Mobile	: 8240553113

UTERUS : Anteverted normal in size, shape, outline, position and parenchymal echogenicity. Cavity is empty. Uterus measures 5.7 cm x 5.4 cm x 4.4 cm.

OVARIES : Not visualised. However, no obvious lesion in region of adnexa.

PERITONEUM : :No free fluid is noted.

RETROPERITONEUM : IVC and aorta appear normal.

IMPRESSION : No abnormality detected.

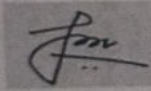

Dr. Sayani Mahal, MD Radiology
(AIIMS), PDCC (AIIMS)

RegNo: 74369

Behala Manton, 601 Diamond Harbour Road, Kolkata 700034
Ph : 033 6640 0000 | Mob : +91 62921 95051
E : contact@nmh.org.in

Page 2 of 2
Follow us on



www.narayanmemorialhospital.com

www.narayanmemorialhospital.com





DIAGNOSTICS REPORT

Patient Name	: Mrs. PAMPA BHATTACHARJEE	Order Date	: 21/12/2022 12:46
Age/Sex	: 42 Year(s)/Female	Report Date	: 21/12/2022 15:34
UHID	: NMHK.2201429	IP No	:
Ref. Doctor	: NMH	Facility	: NARAYAN MEMORIAL HOSPITAL
Address	: A3/11 SAIDHAM, DIAMOND PARK, JOKA, Kolkata, West Bengal, 700104	Mobile	: 8240553113

CHEST X-RAY REPORT OF PA VIEW

Lung fields are clear. No focal parenchymal opacity is seen.

No appreciable pleural thickening / calcification is noted.

Costo-phrenic angles are normal.

Cardiac shadow appears normal.

Bilateral hilar shadows are normal.

No obvious bony abnormality is seen.

Dr. Sayani Mahal, MD Radiology
(AIIMS), PDCC (AIIMS)

RegNo: 74369



DIAGNOSTICS REPORT

Patient Name	: Mrs. PAMPA BHATTACHARJEE	Order Date	: 21/12/2022 12:46
Age/Sex	: 42 Year(s)/Female	Report Date	: 21/12/2022 20:14
UHID	: NMHK.2201429	IP No	:
Ref. Doctor	: NMH	Facility	: NARAYAN MEMORIAL HOSPITAL
Address	: A3/11 SAIDHAM, DIAMOND PARK, JOKA, Kolkata, West Bengal, 700104	Mobile	: 8240553113

STRESS TEST (TREAD MILL)

The patient exercised according to the BRUCE for 2.41 mins, achieving a work level of Max. METS: 4.6. The resting heart rate of 96 bpm rose to a maximal heart rate of 158 (89% of Pr.MHR) bpm. The resting blood pressure of 110/70 mmHg, rose to a maximum blood pressure of 120/70 mmHg. The exercise stress test was stopped due to SOB.

Interpretation

Summary: Resting ECG: normal. Functional capacity: normal. HR response to Exercise: appropriate. BP response to Exercise: appropriate. Chest pain: none. Arrhythmia: none. ST changes: Horizontal depression noted in inferior leads during recovery.

Conclusion

EXERCISE STRESS TEST IS POSITIVE FOR EVIDENCE OF PROVOCABLE MYOCARDIAL ISCHAEMIA. POOR EFFORT TOLERANCE.

Please correlate clinically.

Dr.INDIRA BANERJEE ,
MD,DNB,MRCPC (UK)
Board Certified Comprehensive
Echocardiographer (USA)



DIAGNOSTICS REPORT

HCW

Patient Name	: Mrs. PAMPA BHATTACHARJEE	Order Date	: 21/12/2022 12:46
Age/Sex	: 42 Year(s)/Female	Report Date	: 21/12/2022 13:12
UHID	: NMHK.2201429	IP No	:
Ref. Doctor	: NMH	Facility	: NARAYAN MEMORIAL HOSPITAL
Address	: A3/11 SAIDHAM, DIAMOND PARK, JOKA, Kolkata, West Bengal, 700104	Mobile	: 8240553113

ELECTROCARDIOGRAM REPORT (ECG)

HR : 89 bpm
Rhythm : Sinus
P wave : Normal
PR Interval : 134 msec
QRS axis : Normal (73 Degree)
QRS duration : 76 msec
QRS configuration : Normal
T wave : Non specific changes
ST segment : Non specific changes
QTc : 417 msec
QT : 338 msec

IMPRESSION:

- Sinus rhythm. Normal QRS axis.
 - Non specific ST-T changes.
- Clinical correlation please.

Dr. MUNNA DAS, MD
(MEDICINE), DM(CARDIOLOGY)

Consultant Cardiologist

RegNo: 55696

PMPA BHATTACHARJEE

2201429

41 years

..... cm

Female

..... kg

HR 89/min

Axis:

SINUS RHYTHM
NORMAL ECG

6.02

UNCONFIRMED REPORT

Intervals:	RR 672 ms	P 48 °
	PR 98 ms	QRS 73 °
	QT 134 ms	T 31 °
	QTc 76 ms	
	QT (Bazett) 338 ms	
	OTC 417 ms	
	10 mm/mV	
	P (I I) 0.15 mV	
	S (V1) -0.86 mV	
	R (V5) 0.52 mV	
	Sokol. 2.50 mV	

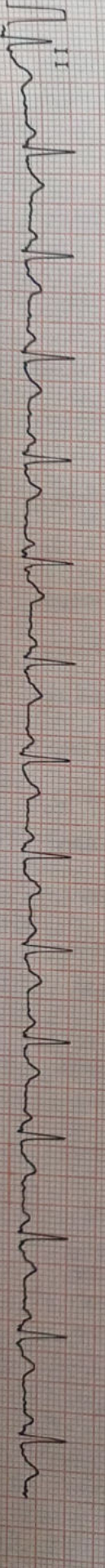
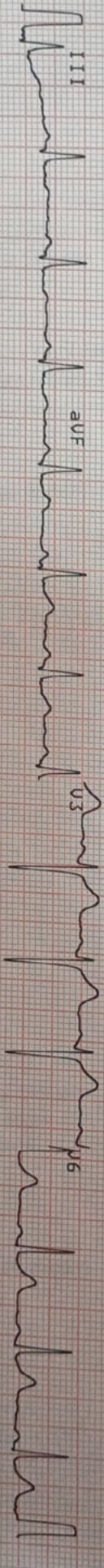
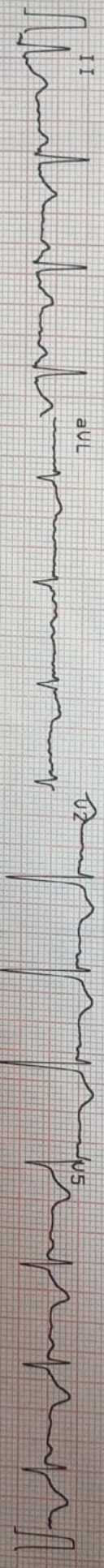
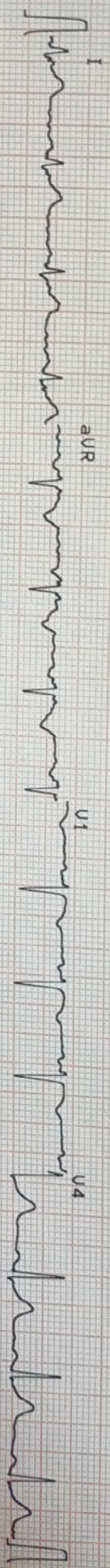

10 mm/mV

0.05-25 Hz (50) F50 55F 5B5 21.12.2022 11:53:28

NARAYAN MEMORIAL HOSPITAL, BEHALA

RT:102plus 1.25 Ct

Ph : 033 6640 6666
E : contact@nmh.org.in