

An ISO 9001 : 2015 CERTIFIED
Regd No.: BR 2012 PTCO 18365

Mob.: 9308054737, 9334333369



JEEVAN SAHARA HOSPITAL PVT. LTD.

Rajdhani Road, Tajpur, Samastipur - 848130

Website : www.jeevansaharahospital.com | E-Mail : jeevansaharahospital@gmail.com

Dr. Rakesh kumar
B.Sc., M.B.B.S.
Post Graduate (Ped. Nutrition) Boston University
Post Graduate Diploma (Ultrasonography)
General Physician

Dr. B. K. Sharan
M.B.B.S., M.D.,
Senior Consultant Cardio & Neuro

OPD Prescription

OPD No.	: 2028	Date	: 30/Mar/2023	Serial No.	: 11
Patient Name	: Mrs. AKANSHA KUMARI	Age / Sex	: 26 Years / Female		
Guardian Name	: W/O RAGHWANDAR KR. CHAUDHARI	Valid Upto	: 14/Apr/2023		
Address	: DALSINGSARI	UHID No.	: 5564		

BP :- 110/90 mm/hg Weight :- 55 kg Pulse :- 78/min Temp :- 98 °F

- Patient came for normal health checkup.

Ultrasonography Report

- Hepatomegaly - Grade I fatty changes
- Mild P.D. collections

Blood Test

within normal limit.

X-Ray Report

within normal limit.

Ech

Sinus Arrhythmias

ECG

Tabs Valium 200 1tab 200

Tabs zero del .P 1tab 500

Syr Lev 52 2TSF T.D.S

Cap Par - D 1cap 2000

1
Bale Sh
22/03/23

Not Valid for Medico Legal Purpose





JEEVAN SAHARA HOSPITAL PVT. LTD.

(A Multispeciality Hospital for All Your Health Needs) An ISO 9001 : 2015 CERTIFIED HOSPITAL
Rajdhani Road, Tajpur, Samastipur - 848130 Regd No.: BR 2012 PTCO 18365

Website : www.jeevansaharahospital.com
E-Mail : jeevansaharahospital@gmail.com

ग्लूकोमा, रेटिना विशेषज्ञ

प्रत्येक दिन समय 10 बजे से संध्या 5 बजे तक।



7549688500, 8292392777
9334333369, 9308054737

Name : Akshay Date : 30/3/23

Address : Darbhanga Sarani

Age : 26 Sex : F B.P. : Weight : Pulse :

डॉ. अमरेन्द्र झा

M.B.B.S., MS. (Eye) Patna
नेत्र रोग मोतियाबिन्द (फेको)

प्रशिक्षित-अरविन्द आई हॉस्पिटल, मधुरई (मद्रास)
पूर्व मुख्य नेत्र शल्य चिकित्सा,
आई हॉस्पिटल, नेपाल

Routin checkup of the cornea (etc)

H/O - Mill

VA $\left\{ \begin{matrix} 6/6 \\ 6/6 \end{matrix} \right.$

N.V.R $\left\{ \begin{matrix} N6 \\ N6 \end{matrix} \right.$

CV $\left\{ \begin{matrix} 38/38 \\ 38/38 \end{matrix} \right.$

	RE	LE
Cornea	OK	OK
Pupil	RRR	RRR
Lang.	NI	NI
Expt.	OK	OK
ARC	Present	Present
Fundus	WNL	WNL

Ach
- normal

24 घंटा इमरजेन्सी सेवा उपलब्ध।

- यह पूर्जा केवल 15 दिनों तक मान्य होगा।
- दवा खरीदकर कम्पाउण्डर से दिखा लें।
- दवा खाने के बाद किसी तरह की शिकायत होने पर दवा बन्द कर डॉक्टर से सम्पर्क करें।

Not Valid for Medico Legal Purpose

आँख इंवर का अनुपम भेंट है। इसकी सुरक्षा का हर संभव प्रयत्न करें।

Toll Free - 1800 120 550055

Regd No.: 44/2014

Mob.: 9430667724



JEEVAN SAHARA ULTRASOUND

Rajdhani Road, Tajpur, Samastipur - 848130

An ISO 9001 : 2015 CERTIFIED

Name of Patient : MRS. AKANSHA. Age : 26 YEARS
 Part Examined : USG OF WHOLE ABDOMEN Sex : F
 Referred By Dr. : J S HOSPITAL. Date : 30.03-2023



Thank you for the referral

Liver : 15.68 cm. Enlarged in size. Echotexture appears echogenic. No focal mass or diffuse lesion seen. IHD not dilated.

G. Bladder : Normal in shape size and volume. The lumen is echofree. No calculi or mass seen. The lining mucosa and the wall thickness is normal.

C.B.D. : Not dilated.

P.V. : Normal in size.

Pancreas : Normal in shape size and position. The pancreatic ducts are not dilated. No abnormal mass or calcification seen.

Spleen : 09.64 cm. Normal in size. The echotexture is uniform and homogenous is normal. No abnormal mass or calcification seen.

Rt. Kidney : 08.89 cm.

Lt. Kidney : 09.07 cm.

Both the kidneys are normal in shape size and position. The cortical thickness is normal. Corticomedullary junction is well demarked. Pelvicalyceal system are not dilated. No abnormal mass or calculus seen.

Ureter : Both not dilated.

U. Bladder : The lumen is echofree. No calculi or mass seen. The lining mucosa and the Wall thickness is normal.

Uterus : 8.90 x 4.13 cm. Normal in size. Anteverted in position. The myometrial echotexture is normal. The endometrial thickness is normal.

Rt Ovary : Normal in size.

Lt Ovary : Normal in size.

P.O.D. : Mild collection seen.

R.I.F. : No lump mass collection seen in right iliac fossa region.

Others : No ascites, Mass lesion or pleural effusion seen.

OPINION : HEPATOMEGALY WITH GRADE-I FATTY CHANGES.
 : MILD P.O.D. COLLECTION.

Dr. A. K. Mandal
 M. B. B. S. (R.D.)
 Reg. No- 33005

3D-COLOUR DOPPLER

Kindly Co-relate clinically "Not for Medical -Legal Purpose The Report and films must always be considered with clinical finding to arrive at a conclusion

PLEASE LET US KNOW THE FOLLOW UP TO THE PATIENT

TOLL FREE No- 1800120550055

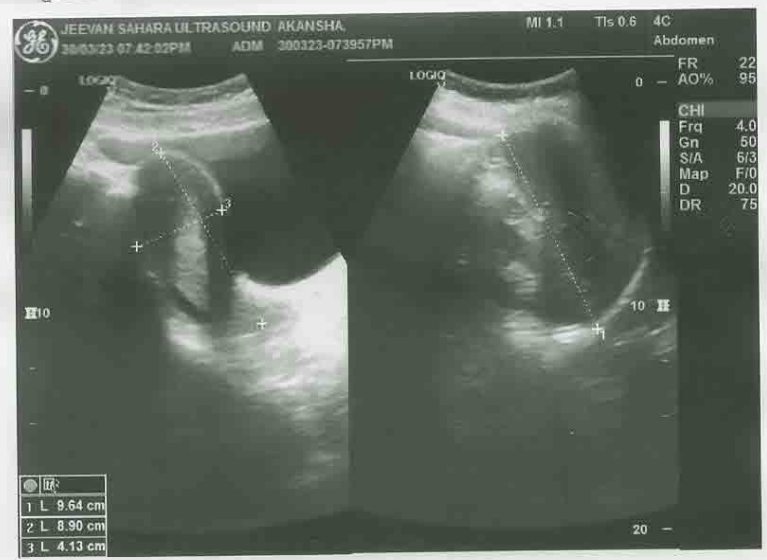

ID: 8211

Aakansha Kumari
Female 26Years

Req. No. :

30-03-2023

HR

8:25 PM

bpm

P : 95 ms

PR : 131 ms

QRS : 72 ms

QT/QTcBz : 332/403 ms

P/QRS/T : 53/55/17 °

RV5/SV1 : 1.345/0.379 mV

Diagnosis Information:

Sinus Arrhythmia

Report Confirmed by:

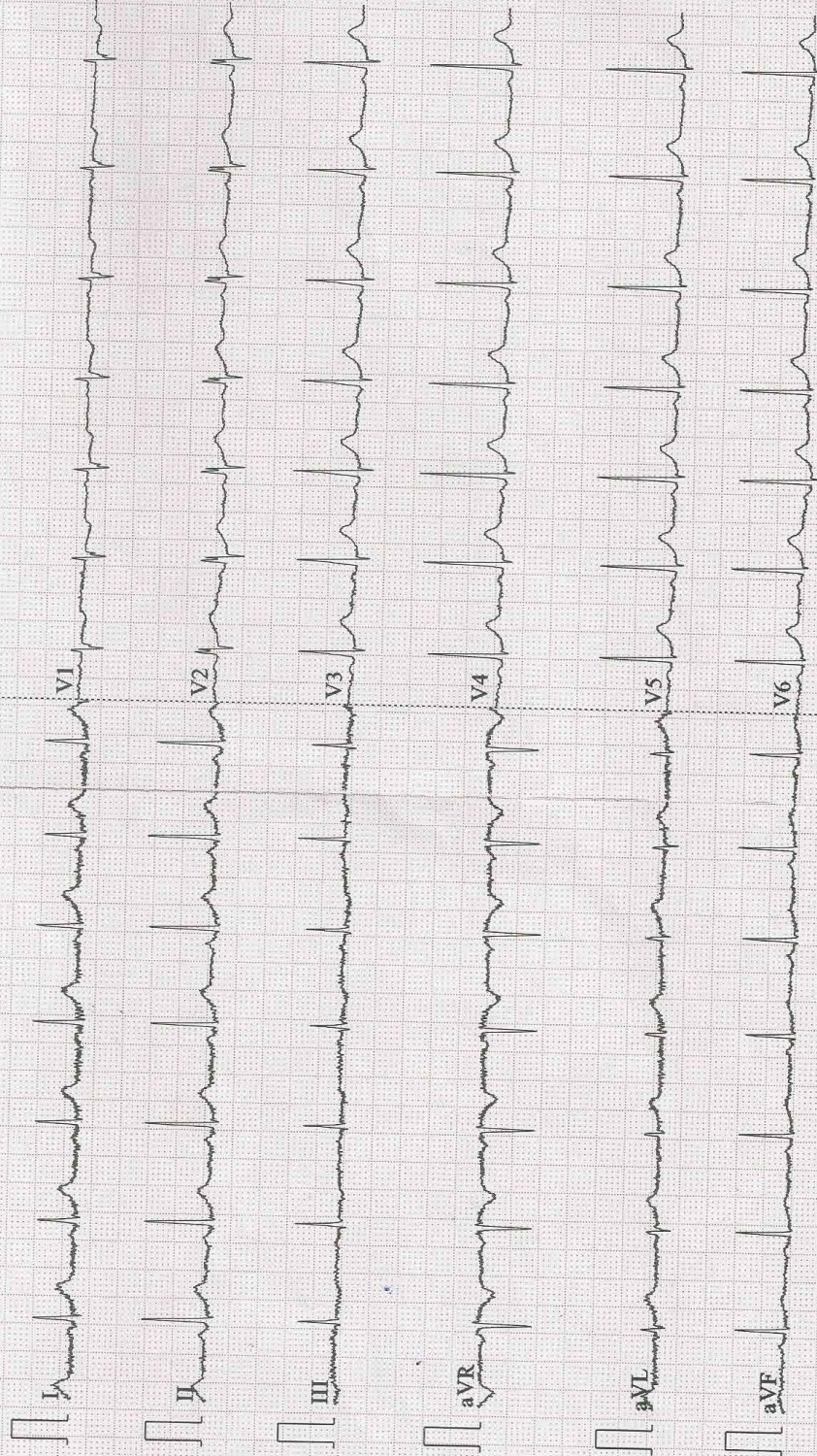

Regd. No.: 020/2019

Mob.: 9430667724

An ISO 9001 : 2015 CERTIFIED DIAGNOSTIC



JEEVAN SAHARA DIAGNOSTIC

Rajdhani Road, Tajpur, Samastipur - 848130

E-Mail : jeevansaharadiagnostic@gmail.com

Reference No. : 11242	Age : 26 Year's	Date : 30-03-2023
Name : Akanksha	Sex : Female	Specimen : Blood
Ref. by : J.S.H., Tajpur	Coll. Date : 30-03-2023	Repo. Date : 30-03-2023

REPORT OF CBC

INVESTIGATION	RESULT UNITS	NORMAL RANGE
Hemoglobin	12.9 g/dl	11-18 g/dl
Hb%	72.47 %	
TOTAL COUNT		
Platelets	1.33 Lack/cmm	1.0-3.5 Lack/cmm
Erythrocytes	4.15 milli./cumm	3.5-6.0 milli./cumm
Leucocytes	6,400 /cumm	3500-10000/cumm
DIFFERENTIAL COUNT OF W.B.C.		
Neutrophil	67 %	50-70%
Lymphocyte	26 %	20-40%
Eosinophil	07 %	01-06%
Monocyte	00 %	01-05%
Basophils	00 %	00-01%
RDW_CV	13.4 %	11-16%
RDW_SD	41.6 fl	35.0-56.0fl
HCT	36.8 %	35.0-54.0%
MCV	88.6 fl	80-100fl
MCH	31.1 pg	26-34pg
MCHC	35.1 %	32-36%
MPV	15.4 %	6.5-12.0%
PDW	16.4 %	0.9-17.0%
PCT	0.20 %	0.10-0.28
P_LCR	61.3 %	11.0-45.0
P_LCC	82 fl	11-135

Please correlate with clinical conditions

*****End of the Report*****

M. K. Chaudhary
(D.M.L.T.)
Sr. Technologist

Dr. PANKAJ BHUSHAN
M.B.B.S., MD (Biochem)
Pathologis

CONDITION FOR REPORTING 1. The report result are for information and for interpretation of the referring doctor only. 2. It is presumed that the tests performed on the specimen belong to the patient named and identified. 3. Result of tests may vary from laboratory to laboratory and also in some parameters from time to time for the same patient. 4. Should the results indicate an unexpected abnormality. The same should be reconfirmed. 5. Only such medical professional who understand reporting units reference ranges and limitation of Technology should interpret result.
FACILITIES: A fully computerised pathological laboratory. All type of Hormonal Test.

This is just a Professional opinion and should be related. Clinically not for medico legal purpose. If the result of the test is/ all alarming or unexpected the patient is advice to contact the lab immediately for Re-Check

Toll Free No.- 1800 120 550055

Regd No.: 020/2019

Mob.: 9430667724

An ISO 9001 : 2015 CERTIFIED DIAGNOSTIC



JEEVAN SAHARA DIAGNOSTIC

Rajdhani Road, Tajpur, Samastipur - 848130

E-Mail : jeevansaharadiagnostic@gmail.com

Reference No. : 11242	Age : 26 Year's	Date : 30- 03- 2023
Name : Akanksha	Sex : Female	Specimen : Blood
Ref. by : J.S.H., Tajpur	Coll. Date : 30- 03- 2023	Repo. Date : 30-03- 2023

HAEMATOLOGY

ABO :- "AB"
Rh :- : Positive
ESR:- : 15 mm/hr : 0-15 mm/hr

BIOCHEMISTRY

Tests

Blood Sugar (R) : 128.2 mg/dl GOD/POD 80-150 mg/dl

Please correlate with clinical conditions
*****End of the Report*****

M. K. Chaudhary
(D.S.M.C.T.)
Sr. Technologist

Dr. PANKAJ BHUSHAN
M.B.B.S., MD (Biochem)
Pathologist

This is only a Professional Report. Not for Medico-Legal Purpose

CONDITION FOR REPORTING 1. The report result are for information and for Interpretation of the referring doctor only. 2. It is presumed that the tests performed on the specimen belong to the patient named or identified. 3. Result of tests may vary from laboratory to laboratory and also in some parameters from time to time for the same patient. 4. Should the results indicate an unexpected abnormality. The same should be reconfirmed. 5. Only such medical professional who understand reporting units reference ranges and limitation of Technology should interpret result.
FACILITIES: A fully computerised pathological laboratory. All type of Hormonal Test.

This is just a Professional opinion and should be related. Clinically not for medico legal purpose. If the result of the test is/ all alarming or unexpected the patient is advice to contact the lab immediately for Re-Check

Toll Free No.- 1800 120 550055

.Regd No.: 020/2019

Mob.: 9430667724

An ISO 9001 : 2015 CERTIFIED DIAGNOSTIC



JEEVAN SAHARA DIAGNOSTIC

Rajdhani Road, Tajpur, Samastipur - 848130

E-Mail : jeevansaharadiagnostic@gmail.com

Reference No. : 11242 Age : 26 Year's Date : 30- 03- 2023
Name : Akanksha Sex : Female Specimen : Blood
Ref. by : J.S.H., Tajpur Coll. Date : 30- 03- 2023 Repo. Date : 30-03- 2023

INVESTIGATION	VALUE	UNITS	NORMAL RANGE
KIDNEY FUNCTION TEST (KFT)			
BLOOD UREA	44.2	mg/dl	13.-50.0
SERUM CREATININE	0.6	mg/dl	0.4-1.4
SERUM URIC ACID	7.0	mg/dl	2.6-7.2
BLOOD UREA NITROGEN (BUN)	22.9	mg%	05.0-25.0
SODIUM	135.5	mmol/L	135.0-155.0
POTASSIUM	4.80.	mmol/L	3.5-5.5
CHLORIDE	98.5	mmol/L	96.0-106.0
TOTAL CALCIUM	9.10	mg/dl	8.80-10.80
TOTAL PROTEIN	6.9	mg/dl	6.3-8.2
SERUM ALBUMIN	4.2	mg/dl	3.5-5.0
GLOBULIN	4.7	mg/dl	2.5-5.6
A/G RATIO	1.9		1.3-2.1

Please correlate with clinical conditions
*****End of the Report*****

M. K. Chaudhary
(D.M.T.)
Sr. Technologist

Dr. PANKAJ BHUSHAN.
M.B.B.S., M.D. (Biochem)
Pathologist

This is only a Professional Report. Not for Medico-Legal Purpose

CONDITION FOR REPORTING 1. The report result are for information and for interpretation of the referring doctor only. 2. It is presumed that the tests performed on the specimen belong to the patient named or identified. 3. Result of tests may vary from laboratory to laboratory and also in some parameters from time to time for the same patient. 4. Should the results indicate an unexpected abnormality. The same should be reconfirmed. 5. Only such medical professional who understand reporting units reference ranges and limitation of Technology should interpret result.
FACILITIES: A fully computerised pathological laboratory. All type of Hormonal Test.

This is just a Professional opinion and should be related. Clinically not for medico legal purpose. If the result of the test is/ all alarming or unexpected the patient is advised to contact the lab immediately for Re-Check

Toll Free No.- 1800 120 550055

Regd No.: 020/2019

Mob.: 9430667724

An ISO 9001 : 2015 CERTIFIED DIAGNOSTIC



JEEVAN SAHARA DIAGNOSTIC

Rajdhani Road, Tajpur, Samastipur - 848130

E-Mail : jeevansaharadiagnostic@gmail.com

Reference No. : 11242 Age : 26 Year's Date : 30- 03- 2023
Name : Akanksha Sex : Female Specimen : Blood
Ref. by : J.S.H., Tajpur Coll. Date : 30- 03- 2023 Repo. Date : 30-03- 2023

INVESTIGATION	VALUE	UNITS	NORMAL RANGE
LIVER FUNCTION TEST (LFT)			
BILIRUBIN TOTAL	0.7	mg/dl	0.0-1.0
CONJUGATED (D. Bilirubin)	0.3	mg/dl	0.0-0.3
UNCONJUGATED (I. D. Bilirubin)	0.4	mg/dl	0.0-0.6
SGOT	32.0	IU/L	0.0-34.0
SGPT	38.5	IU/L	0.0-40.0
ALKALINE PHOSPHATASE	154.1	IU/L	0.0-270.0
GAMMA GT	48.0	IU/L	0.0-55.0
TOTAL PROTEIN	4.50	mg/dl	6.3-8.2
SERUM ALBUMIN	4.10	mg/dl	3.5-5.0
GLOBULIN	4.3	mg/dl	2.5-5.6
A/G RATIO	1.8		1.3-2.1

Please correlate with clinical conditions
*****End of the Report*****

M. K. Chaudhary
(D.N.V.T.)
Sr. Technologist

Dr. PANKAJ BHUSHAN
M.B.B.S., MD(Biochem)
Pathologist

This is only a Professional Report. Not for Medico-Legal Purpose

CONDITION FOR REPORTING 1. The report result are for information and for Interpretation of the referring doctor only. 2. It is presumed that the tests performed on the specimen belong to the patient named or identified. 3. Result of tests may vary from laboratory to laboratory and also in some parameters from time to time for the same patient. 4. **Should the results indicate an unexpected abnormality. The same should be reconfirmed.** 5. Only such medical professional who understand reporting units reference ranges and limitation of Technology should interpret result.
FACILITIES: A fully computerised pathological laboratory. All type of Hormonal Test.

This is just a Professional opinion and should be related. Clinically not for medico legal purpose. if the result of the test is/ all alarming or unexpected the patient is advice to contact the lab immediatly for Re-Check

Toll Free No.- 1800 120 550055

Regd No.: 020/2019

Mob.: 9430667724

An ISO 9001 : 2015 CERTIFIED DIAGNOSTIC



JEEVAN SAHARA DIAGNOSTIC

Rajdhani Road, Tajpur, Samastipur - 848130

E-Mail : jeevansaharadiagnostic@gmail.com

Reference No. : 11242	Age : 26 Year's	Date : 30- 03- 2023
Name : Akanksha	Sex : Female	Specimen : Blood
Ref. by : J.S.H., Tajpur	Coll. Date : 30- 03- 2023	Repo. Date : 30-03- 2023

TEST NAME	TECHNOLOGY	VALUE	UNITS
HbA1c - (HPLC)	H.P.L.C	5.0	%

Reference Range:

Reference Range: As per ADA Guidelines
Below 5.7% : Normal
5.7%-6.4% : Prediabetic
>=6.5% : Diabetic

Guidance For known Diabetics
Below 6.5% : Good Control
6.5% - 7% : Fair Control
7.0% - 8% : Unsatisfactory Control
>8% : Poor Control

Method : Fully Automated H.P.L.C. using Biorad Variant II Turbo

AVERAGE BLOOD GLUCOSE (ABG)	CALCULATED	149.6.	mg/dl
-----------------------------	------------	--------	-------

Reference Range:

90 - 120 mg/dl : Good Control
121 - 150 mg/dl : Fair Control
151 - 180 mg/dl : Unsatisfactory Control
>180 mg/dl : Poor Control

Method : Derived from HbA1c values

Please correlate with clinical conditions

Please correlate with clinical conditions

*****End of the Report*****

M. K. Chaudhary
(D.M.L.T.)
Sr. Technologist

Dr. PANKAJ BHUSHAN
M.B.B.S., M.D. (Microbiology)
Pathologist

This is only a Professional Report. Not for Medico-Legal Purpose

CONDITION FOR REPORTING 1. The report result are for information and for interpretation of the referring doctor only. 2. It is presumed that the tests performed on the specimen belong to the patient named or identified 3. Result of tests may vary from laboratory to laboratory and also in some parameters from time to for the same patient. 4. **Should the results indicate an unexpected abnormality. The same should be reconfirmed.** 5. Only such medical professional who understand reporting units reference ranges and limitation of Technology should interpret result.

FACILITIES: A fully computerised pathological laboratory. All type of Hormonal Test.

This is just a Professional opinion and should be related. Clinically not for medico legal purpose. if the result of the test is/ all alarming or unexpected the patient is advice to contact the lab immediatly for Re-Check

Toll Free No.- 1800 120 550055

Regd No.: 020/2019

Mob.: 9430667724

An ISO 9001 : 2015 CERTIFIED DIAGNOSTIC



JEEVAN SAHARA DIAGNOSTIC

Rajdhani Road, Tajpur, Samastipur - 848130

E-Mail : jeevansaharadiagnostic@gmail.com

Reference No. : 11242 Age : 26 Year's Date : 30- 03- 2023
Name : Akanksha Sex : Female Specimen : Blood
Ref. by : J.S.H., Tajpur Coll. Date : 30- 03- 2023 Repo. Date : 30-03- 2023

Test Asked:- : T3, T4, TSH

TEST NAME :-	TECHNOLOGY	VALUE	UNITS	REFERENCE RANGE
TOTALTRIIODOTHYRONINE (T3)	F.I.A	150.3	ng/dl	60-200
TOTAL THYROXINE(T4)	F.I.A	7.9	ng/dl	4-5-12
THYROID STIMULATING HORNONE (TSH)	F.I.A	4.9	ng/dl	0.3-5.5

Please correlate with clinical conditions
*****End of the Report*****

M. K. Chaudhary
(D.M.L.T.)
Sr. Technologist

Dr. PANKAJ BHUSHAN
M.B.B.S., MD (Biochem)
Pathologist

This is only a Professional Report. Not for Medico-Legal Purpose

CONDITION FOR REPORTING 1. The report result are for information and for interpretation of the referring doctor only. **2.** It is presumed that the tests performed on the specimen belong to the patient named or identified. **3.** Result of tests may vary from laboratory to laboratory and also in some parameters from time to time for the same patient. **4. Should the results indicate an unexpected abnormality. The same should be reconfirmed.** **5.** Only such medical professional who understand reporting units reference ranges and limitation of Technology should interpret result.
FACILITIES: A fully computerised pathological laboratory. All type of Hormonal Test.

This is just a Professional opinion and should be related. Clinically not for medico legal purpose. if the result of the test is/ all alarming or unexpected the patient is advice to contact the lab immediatly for Re-Check

Toll Free No.- 1800 120 550055

Regd No.: 020/2019

Mob.: 9430667724

An ISO 9001 : 2015 CERTIFIED DIAGNOSTIC



JEEVAN SAHARA DIAGNOSTIC

Rajdhani Road, Tajpur, Samastipur - 848130

E-Mail : jeevansaharadiagnostic@gmail.com

Reference No. : 11242	Age : 26 Year's	Date : 30- 03- 2023
Name : Akanksha	Sex : Female	Specimen : Blood
Ref. by : J.S.H., Tajpur	Coll. Date : 30- 03- 2023	Repo. Date : 30-03- 2023

Test Asked:-

Lipid Profile:

	Result	Unit	Method	Limit
Total Cholesterol -	200.6	Mg/dl	Chod-Pod	130-250
Triglyceriles-	100.8	Mg/dl	Gop	60-180(M)- 40-130(F)
HDL- CHOLESTEROL -	55.1	Mg/dl	PTA-	30-70(M)- 35-90(F)
LDH- CHOLESTEROL -	73.8	Mg/dl	Calculated	70-150
VLDL- CHOLESTEROL-	28.9	Mg/dl	Calculated	5.0-30
Total -CHOL/HDL	2.65	Mg/dl	Calculated	0.00-4.90

Please correlate with clinical conditions

*****End of the Report*****

M. K. Chakraborty
(D.M.M.T.)
Sr. Technologist

Dr. PANKAJ BHATTACHARYA
M.B.B.S., MD(Biochem)
Pathologist

CONDITION FOR REPORTING 1. The report result are for information and for interpretation of the referring doctor only. 2. It is presumed that the tests performed on the specimen belong to the patient named or identified. 3. Result of tests may vary from laboratory to laboratory and also in some parameters from time to time for the same patient. 4. Should the results indicate an unexpected abnormality. The same should be reconfirmed. 5. Only such medical professional who understand reporting units reference ranges and limitation of Technology should interpret result.

FACILITIES: A fully computerised pathological laboratory. All type of Hormonal Test.

This is just a Professional opinion and should be related. Clinically not for medico legal purpose. If the result of the test is/ all alarming or unexpected the patient is advice to contact the lab immediately for Re-Check

Toll Free No.- 1800 120 550055

Regd No.: 020/2019

Mob.: 9430667724

An ISO 9001 : 2015 CERTIFIED DIAGNOSTIC



JEEVAN SAHARA DIAGNOSTIC

Rajdhani Road, Tajpur, Samastipur - 848130

E-Mail : jeevansaharadiagnostic@gmail.com

Reference No. : 11242	Age : 26 Year's	Date : 30- 03- 2023
Name : Akanksha	Sex : Female	Specimen : Blood
Ref. by : J.S.H., Tajpur	Coll. Date : 30- 03- 2023	Repo. Date : 30-03- 2023

Test Asked : HBsAg, Anti , HIV 1 & 2

SEROLOGY

Hepatitis B Surface Antigen (HBsAg)

QUALITATIVE

Result : "Non- Reactive."

Human Immune Virus (HIV) 1 & 2

QUALITATIVE

Result : "Non Reactive"

VDRL

: "Non Reactive"

Please correlate with clinical conditions

*****End of the Report*****

M. K. Chaudhary
(D.M.T.)
Sr. Technologist

Dr. PANKAJ BHUSHAN.
M.B.B.S., MD (Biochem)
Pathologist

This is only a Professional Report. Not for Medico-Legal Purpose

CONDITION FOR REPORTING 1. The report result are for information and for interpretation of the referring doctor only. 2. It is presumed that the tests performed on the specimen belong to the patient named or identified. 3. Result of tests may vary from laboratory to laboratory and also in some parameters from time to time for the same patient. 4. Should the results indicate an unexpected abnormality. The same should be reconfirmed. 5. Only such medical professional who understand reporting units reference ranges and limitation of Technology should interpret result.

FACILITIES: A fully computerised pathology laboratory. All type of Hormonal Test.

This is just a Professional opinion and should be related. Clinically not for medico legal purpose. If the result of the test is all alarming or unexpected the patient is advised to contact the lab immediately for Re-Check

Toll Free No.- 1800 120 55055

Regd No.: 020/2019

Mob.: 9430667724

An ISO 9001 : 2015 CERTIFIED DIAGNOSTIC



JEEVAN SAHARA DIAGNOSTIC

Rajdhani Road, Tajpur, Samastipur - 848130

E-Mail : jeevansaharadiagnostic@gmail.com

Reference No. : 11242	Age : 26 Year's	Date : 30- 03- 2023
Name : Akanksha	Sex : Female	Specimen : Urine
Ref. by : J.S.H., Tajpur	Coll. Date : 30- 03- 2023	Repo. Date : 30-03- 2023

Routine Examination of Urine

PHYSICAL EXAMINATION

Volume	20ml
Colour	Yellow
Appearance	Clear
Deposit	Absent
pH	6.0
Specific Gravity	1.025

CHEMICAL EXAMINATION

Proteins	Absent
Sugar	Absent
Ketone	Absent
Bile Pigment	Absent
Bile salt	Absent
Occult Blood	Absent
Urobilinogen	Normal

MICROSCOPIC EXAMINATION

Pus Cells	02-03 / hpf
Epithelial Cells	04-05 / hpf
Red Blood Cells	Not Found
Casts	Absent
Crystals	Absent
Others Findings	Nil

Please correlate with clinical conditions

*****End of the Report*****

M. K. Chaudhary
(D.M.Sc.)
Sr. Technologist

Dr. PANKAJ BHUSHAN
M.B.B.S., MD(Biochem)
Pathologist

This is only a Professional Report. Not for Medico-Legal Purpose

CONDITION FOR REPORTING 1. The report result are for information and for interpretation of the referring doctor only. 2. It is presumed that the tests performed on the specimen belong to the patient named or identified. 3. Result of tests may vary from laboratory to laboratory and also in some parameters from time to time for the same patient. 4. Should the results indicate an unexpected abnormality. The same should be reconfirmed. 5. Only such medical professional who understand reporting units reference ranges and limitation of Technology should interpret result.

FACILITIES: A fully computerised pathology laboratory. All type of Hormonal Test.

This is just a Professional opinion and should be related. Clinically not for medico legal purpose. If the result of the test is/ all alarming or unexpected the patient is advice to contact the lab immediately for Re-Check

Toll Free No.- 1800 120 55055

Reg. No.- 020/2019

An ISO 9001 : 2015 CERTIFIED DIAGNOSTIC

Mob.: 8292392777, 9430667724



JEEVAN SAHARA[®] DIAGNOSTIC

Rajdhani Road, Tajpur, Samastipur - 848130

Email : jeevansaharadiagnostic@gmail.com

Patient ID : 30-03-23 38
Patient Name : AKANKSHA
Test Name : Chest PA View
Referred By : DR J S HOSPITAL

Test Type : CR
Age/Gender : 38Y/F
Test Done On : 30-03-2023
Reported On : 30-03-2023

CHEST PA VIEW

Bilateral lung fields are clear .

Bilateral CP angle are clear.

Cardiac size and configuration is normal.

Bilateral hilar and pulmonary vasculature appears normal.

Trachea and mediastinum is central.

Bones in view appears normal.

IMPRESSION : No significant abnormality detected .

Ajay Ranjan

Dr. Ajay Ranjan
Radiologist
MBBS
DNB Regd No:BCMR-41454

TOLL FREE NO.: 1800120550055