

Name : _____
 yrs _____ cm _____ Kg _____ BP _____

Erte Sharma
 25/F

[Signature]

WNL

Heart Rate : 81 bpm

INTERVAL (ms)
 PR: 115 QRS: 47
 QT: 360 QTc: 422
 ST: 152

AXIS (deg)
 P : 78 QRS: 42
 T : 49

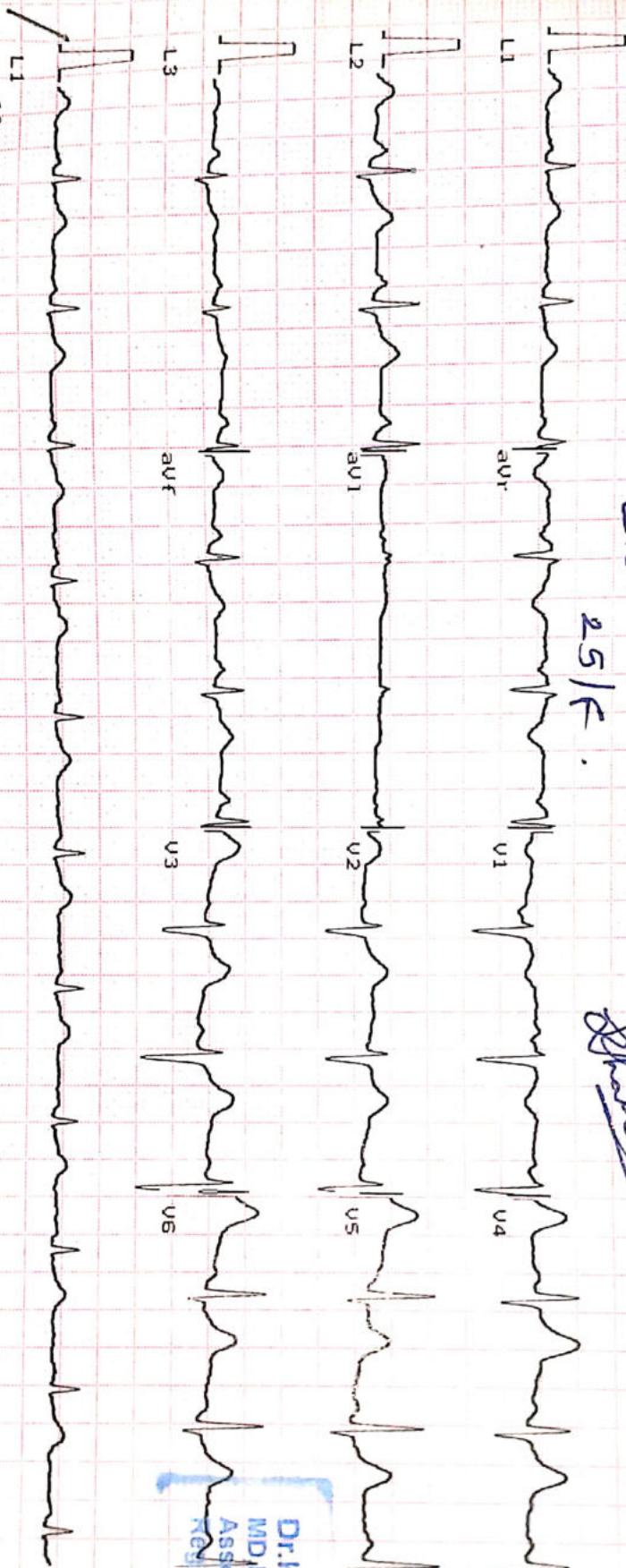

Ver 1.9
 1.9 25mm/sec
 1.9 25mm/sec
 Time: _____
 Date: _____

Masteros

Masteros

Dr. Krish P. Vaidya
 MD, PGDCC
 Associate Consultant-Cardiology
 Reg. No. G-50512





Heart & General Clinic

iCure Heart & Diet Clinic, 402, Epsilon tower, opp Pasha bhai park, Race course, Vadodara

:: PERSONAL HEALTH REPORT ::

NAME EKTA SHARMA DATE 28/01/22

SR. NO.
SEX. Female
AGE 25
HEIGHT 160 cm
WEIGHT 63 K.G.

HISTORY

Present History : 4 month Pregnant
Past Hlness History : NAD Diabetes/Hypertension/Tuberculosis/Asthma/Epilepsy - NAD
Past Occupational History : NAD
Family History : Mother - Hypertension
Personal History : NAD
Addiction : NAD - Tobacco/Gutkha/Smoking/Alcohol - NAD

GENERAL EXAMINATION

T.P.R. : 94/min B.P. : 110/80 mm Hg :
81/min
Pallor/Icterus/Cyanosis/Varicosity/Lymph Nodes/Thyroid/Oedema/NVE/Other :

SYSTEMIC EXAMINATION

R.S. : 2 AD
C.V.S : 2 AD
C.N.S : 2 AD
A.S. : 2 AD
Musculo-skelet System : 2 AD

		ACUITY OF VISION		RT EYE	LT EYE
		E.N.T. Ex.	<u>2 AD</u>	Without Glass	DISTANT
	Near			6/6	6/6
Dental Ex.	<u>2 AD</u>	With Glass	DISTANT	6/	6/
			Near	6/	6/
Skin Ex.	<u>2 AD</u>		DISTANT	6/	6/
			Near	6/	6/
Psychic Ex.	<u>2 AD</u>		DISTANT	6/	6/
			Near	6/	6/
		COLOUR BLINDNESS <u>NAD</u>			

REMARK

ADVICE

The Worker is FIT / UNFIT for the assigned job.



Dr. Krish P. Vaidya
MD, PGCC
Assoc. Registrar - Cardiology
Reg. No. G-50510
MD G-50510, CIH

आयकर विभाग
INCOME TAX DEPARTMENT

भारत सरकार
GOVT. OF INDIA

स्थायी लेखा संख्या कार्ड
Permanent Account Number Card
LPZPS5832P



नाम / Name
EKTA SHARMA

पिता का नाम / Father's Name
RAMAWTAR SHARMA

जन्म की तारीख
Date of Birth
03/10/1995

हस्ताक्षर / Signature

16042019

Sharma





JKV LABORATORY



Name : EKTA SHARMA
Ref By : ICURE HEART & DIET CLINIC

Age/Sex : 25 Yrs./F
Date : 28/01/2022
Report ID. : 8

HAEMOGRAM PROFILE

<u>TEST</u>	<u>RESULT</u>
Blood Group	: " B "
Rh Factor (Anti D.)	: " POSITIVE "

BIOCHEMISTRY

<u>FASTING (FBS)</u>			
Blood Glucose	: 94.4	mg/dL	70.00 - 110.00 mg/dL
<u>POST-PRANDIAL</u>			
Blood Glucose	: 112.0	mg/dL	80 - 140 mg/dL

Done By Fully Auto Analyzer MIURA, A-1004

END OF REPORT



DR JIGAR SHAH (G23327)
M.D. Pathologist

Time : 7 a.m. to 9.00 p.m. ● Emergency 24 Hrs.

FF-5, Pancham Elite, Khodiyar Nagar, New V.I.P. Road, Vadodara-390 022.

8320343731 / 9601969303 jkvlaboratory2021@gmail.com

Test Report are subject to technical limitations & should be clinically correlated. Laboratory may be contacted whenever required.

Free Home Service



JKV LABORATORY



Name : EKTA SHARMA
Ref By : ICURE HEART & DIET CLINIC

Age/Sex : 25 Yrs./F
Date : 28/01/2022
Report ID. : 8

EXAMINATION OF URINE

TEST	RESULT	UNIT
Sample	: FASTING	
<u>PHYSICAL EXAMINATION</u>		
Quantity	: 10	mL
Colour	: PALE YELLOW	
Transparency	: CLEAR	
Specific Gravity	: 1.030	
Reaction	: ACIDIC	
Deposits	: ABSENT	
<u>CHEMICAL EXAMINATION</u>		
Albumin	: NIL	
Sugar	: NIL	
Acetone	: ABSENT	
Bile Salts	: ABSENT	
Bile Pigments	: ABSENT	
Urobilinogen	: NORMAL : ~ < 1.0 mg/dL	
Occult Blood	: ABSENT	
Nitrate	: ABSENT	
<u>MICROSCOPIC EXAMINATION</u>		
Pus Cells	: 0-1 / hpf	
RBC	: NIL	
Epithelial Cells	: NIL	
Crystals	: NIL	
Amorphous Phosphate	: NIL	
Cast	: NIL	

END OF REPORT



DR JIGAR SHAH (G23327)
M.D. Pathologist

Time : 7 a.m. to 9.00 p.m. • Emergency 24 Hrs.

FF-5, Pancham Elite, Khodiyar Nagar, New V.I.P. Road, Vadodara-390 022.

☎ 6320343731 / 9601949303 ✉ jkvlaboratory2021@gmail.com

Test Report are subject to technical limitations & should be clinically correlated. Laboratory may be contacted whenever required.

Free Home Service



JKV LABORATORY



FF-5, Pancham Elite, Khodiyar Nagar, New V.I.P. Road, Vadodara-390 022.
8320343731 / 9601969303 | jkvlaboratory2021@gmail.com

Patient's Name : EKTA SHARMA Ref. No. : 8838
Referred by : I Cure Heart & Diet Clinic Age : 25 Years
Date : 28/01/2022 14:38 Sex : Female

THYROID FUNCTION TEST

Test Name	Result	Units	Biological Reference Interval
Serum T3 :	0.93	ng/ml	[0.60 - 1.81]
Serum T4 :	5.16	µg/dl	[4.50 - 10.90]
Serum TSH : (CHEMILUMINESCENCE)	2.334	µIU/ml	[0.55 - 4.78]

Thyroid stimulating hormone (TSH) is synthesized and secreted by the anterior pituitary in response to a negative feedback mechanism involving concentrations of FT3 (free T3) and FT4 (free T4). Additionally, the hypothalamic tripeptide, thyrotropin-releasing hormone (TRH), directly stimulates TSH production. TSH stimulates thyroid cell production and hypertrophy, also stimulate the thyroid gland to synthesize and secrete T3 and T4. Quantification of TSH is significant to differentiate primary (thyroid) from secondary (pituitary) and tertiary (hypothalamus) hypothyroidism. In primary hypothyroidism, TSH levels are significantly elevated, while in secondary and tertiary hypothyroidism, TSH levels are low.

TSH levels During Pregnancy :

- First Trimester : 0.1 to 2.5 µIU/mL
- Second Trimester : 0.2 to 3.0 µIU/mL
- Third trimester : 0.3 to 3.0 µIU/mL

Reference : Carl A.Burtis,Edward R.Ashwood,David E.Bruns. Tietz Textbook of Clinical Chemistry and Molecular Diagnostics. 5th Edition. Philadelphia: WB Saunders,2012:2170



DR. K. K. PATEL

MD (G-20476)

CONSULTANT PATHOLOGIST



JKV LABORATORY



FF-5, Pancham Elite, Khodiyar Nagar, New V.I.P. Road, Vadodara-390 022.
8320343731 / 9601969303 | jkvlaboratory2021@gmail.com

Patient's Name : **EKTA SHARMA**
Referred by : I Cure Heart & Diet Clinic
Date : 28/01/2022 14:38

Ref. No. : 8838
Age : 25 Years
Sex : Female

LIPID PROFILE

Test Name	Result	Units	Biological Reference Interval
Cholesterol :	144.3	mg/dl	Desirable level/low risk : < 200 Borderline level/moderate risk : 200-250 Elevated level/ high risk : > 250
Triglyceride :	103.0	mg/dl	Normal : <150 Borderline high :150-200 High : > 200
HDL Cholesterol :	53.1	mg/dl	Desirable level/low risk : >60 Borderline level/moderate risk : 35-60 Elevated level/ high risk : <35
LDL Cholesterol :	70.6	mg/dl	Desirable level/low risk : <130 Borderline level/moderate risk : 130-159 Elevated level/ high risk : >159
VLDL :	20.6	mg/dl	Upto 34
Chol./HDL Ratio :	2.7		
LDL/HDL Ratio :	1.3		Desirable level/low risk : 0.5-3.0 Borderline level/moderate risk : 3.0-6.0 Elevated level/ high risk : >6.0
Total Lipids :	591.6	mg/dl	400 - 1000



DR. K.K. PATEL

MD (G-20476)

CONSULTANT PATHOLOGIST



J K V LABORATORY



FF-5, Pancham Elite, Khodiyar Nagar, New V.I.P. Road, Vadodara-390 022.
8320343731 / 9601969303M jkvlaboratory2021@gmail.com

Patient's Name : EKTA SHARMA Ref. No. : 8838
Referred by : I Cure Heart & Diet Clinic Age : 25 Years
Date : 28/01/2022 14:38 Sex : Female

HBA1C [Glycosylated Haemoglobin]

Test Name	Result	Units	Biological Reference Interval
Glycosylated Haemoglobin : (HBA1C)	4.91	%	Excellent control: 4.2-6.2 Good Control : 6.3-7.2 Fair Control : 7.3-8.2 Poor Control : >8.3
Estimated Average glucose :	94.21	mg/dl	

Comment *As per the new 2009 update of American Diabetes Association regarding HbA1C & Mean Blood Glucose relationship.

NOTE: This test is used to monitor diabetic patients compliance with the therapeutic regimen and long term blood glucose control. It's level is proportional to both the average blood glucose concentration and the life span of the red blood cells (RBC) in circulation. HbA1c values are free of day to day glucose fluctuations and are unaffected by exercise or recent food intake.



DR. K.K. PATEL
MD (G-20476)
CONSULTANT PATHOLOGIST



JKV LABORATORY



FF-5, Pancham Elite, Khodiyar Nagar, New V.I.P. Road, Vadodara-390 022.

8320343731 / 9601969303 | jkvlaboratory2021@gmail.com

Patient's Name : **EKTA SHARMA** Ref. No. : 8838
Referred by : I Cure Heart & Diet Clinic Age : 25 Years
Date : 28/01/2022 14:38 Sex : Female

BIOCHEMICAL TESTS

Test Name	Result	Units	Biological Reference Interval
Blood Urea :	26.0	mg/dl	10 - 50
Creatinine :	0.74	mg/dl	0.4 - 1.5
Blood Urea Nitrogen :	12.1	mg/dl	0 - 18
Uric Acid :	5.14	mg/dl	3.4 - 7.0



DR. JIGAR SHAH
(Pathologist)

MD (G-20476)

CONSULTANT PATHOLOGIST



JKV LABORATORY



FF-5, Pancham Elite, Khodiyar Nagar, New V.I.P. Road, Vadodara-390 022.
8320343731 / 9601969303M jkvlaboratory2021@gmail.com

Patient's Name : **EKTA SHARMA**
Referred by : I Cure Heart & Diet Clinic
Date : 28/01/2022 14:38

Ref. No. : 8838
Age : 25 Years
Sex : Female

LIVER FUNCTION TEST

Test Name	Result	Units	Biological Reference Interval
S.G.P.T. (ALT) :	28.5	U/L	30- 65
S.G.O.T. (AST) :	21.0	IU/L	[Female: 0 - 31] [Male: 0 - 35]
S. Alkaline Phosphatase :	79	IU/L	[upto 15 yrs Female 50-162] [>20 yrs Female 42 - 141] [>20 yrs Male 53 - 119]
S. Bilirubin (Total) :	1.01	mg/dl	[0.1 to 1.2]
S. Bilirubin (Direct) :	0.32	mg/dl	[0.0 to 0.3]
S. Bilirubin (Indirect) :	0.69	mg/dl	[0.0 to 0.9]
S. Proteins: (Total) :	7.15	gm/dl	[6.6 to 8.8]
S. Albumin :	3.91	gm/dl	[3.5 to 5.2]
S. Globulin :	3.24	gm/dl	[2.5 to 3.0]
A/G Ratio :	1.2		
G.G.T. : (Gamma-Glutamyl Transferase)	42.0	IU/L	[8 to 78]



DR K K PATEL

MD (G-20476)

CONSULTANT PATHOLOGIST

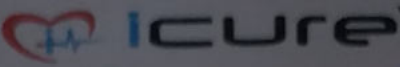
 **iCure™**
Heart & General Clinic

iCure Heart & Diet Clinic, 402, Epsilon tower, opp Pasha bhai park, Race course, Vadodara

NAME : DINESH PAWAR	AGE : 35 Y/M	DATE : 28/01/2022
---------------------	--------------	-------------------

X RAY CHEST (PA)

OBSERVATIONS:

Both the lung fields and apices appear clear.

Both the hilar shadow appears normal.

Cardiac silhouette appears normal.

Both the costophrenic sinuses are clear.

Mediastinal and tracheal shadows are normal.

Both the domes of diaphragm are normal.

Visualized rib cage and clavicle are normal.

COMMENTS:

- No significant abnormality is seen.



Mehul Prajapati

DR. MEHUL PRAJAPATI
CONSULTANT RADIOLOGIST

iCure Heart & Diet Clinic, 402, Epsilon tower, opp Pasha bhai park, Race course, Vadodara

NAME : DINESH PAWAR	AGE: 35 Y/M	DATE : 28/01/2022
---------------------	-------------	-------------------

ULTRASOUND WHOLE ABDOMEN

(Screening Only)

Liver is normal in size and shows raise parenchymal reflectivity. No focal lesion is seen. Hepatic veins appear normal. There is no evidence of any dilated intra hepatic billiary radicals.

Portal Vein appears normal in diameter. **Common Bile Duct** is of normal diameter.

Gallbladder is distended with normal wall thickness. There is no evidence of gallstones. No evidence of peri-cholecystic fluid or probe tenderness.

Pancreas is normal in size and shows homogenous reflectivity. There is no evidence of any calcification or ductal dilatation.

Spleen is normal size and shows a homogenous echotexture. There is no evidence of any focal lesion.

Both Kidneys are normal in position and size. They show normal cortical reflectivity and cortico-medullary distinction. Right kidney measures 106x47mm. Left kidney measures 107x60mm. There is no evidence of renal calculi, hydronephrosis or mass seen.

Bladder is well distended and shows normal wall thickness. No evidence of intra-luminal mass or calculi.

Prostate gland is normal in size. It has smooth outlines and normal reflectivity. Estimated volume is around 19cc.

There is no evidence of ascites.

No evidence of any gross bowel mass seen.

No evidence of any aorto-caval or mesenteric root lymphadenopathy.

Appendix cannot be imaged. No mass or collection in right iliac fossa.

CONCLUSION:

- **Grade I fatty liver.**
- **No other sonographic abnormality is seen.**

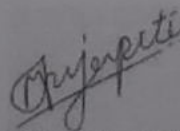

DR. MEHUL PRAJAPATI
CONSULTANT RADIOLOGIST



Heart & General Clinic

iCure Heart & Diet Clinic, 402, Epsilon tower, opp Pasha bhai park, Race course, Vadodara

NAME : EKTA SHARMA	AGE : 25 Y/F	DATE : 28/01/2022
--------------------	--------------	-------------------

ULTRASONOGRAPHY OF WHOLE ABDOMEN

(Screening Only)

Liver is normal in size and echotexture and shows normal parenchymal reflectivity. No focal lesion is seen. Hepatic veins appear normal. There is no evidence of any dilated intra hepatic biliary radicals.

Portal Vein appears normal in diameter.

Common Bile Duct is of normal diameter.

Gallbladder is physiologically distended with normal wall thickness. There is no evidence of gallstones. No evidence of peri-cholecystic fluid or probe tenderness.

Pancreas is normal in size and shows homogenous reflectivity. There is no evidence of any calcification or ductal dilatation.

Spleen is normal size and shows a homogenous echotexture. There is no evidence of any focal lesion.

Both Kidneys are normal in position and size. They show normal cortical reflectivity and cortico-medullary distinction. Right kidney measures 101x39mm. Left kidney measures 112x47mm. There is no evidence of renal calculi, hydronephrosis or mass seen.

Bladder is well distended and shows normal wall thickness. No evidence of intra-luminal mass or calculi.

Gravid uterus , fetus seen in situ

There is no evidence of ascites.

No evidence of any gross bowel mass seen.

No evidence of any aorto-caval or mesenteric root lymphadenopathy.

No mass or collection in right iliac fossa.

CONCLUSION:

Gravid uterus , fetus seen in situ

No sonographic abnormality is seen.

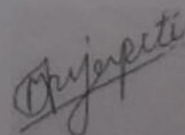

DR. MEHUL PRAJAPATI
CONSULTANT RADIOLOGIST

