

Bal. 2970

Date 18/09/2021

Srl No. 184

Name MRS. BHAVANA

Age 28 Yrs.

Sex F

Ref. By BANK OF BARODA

OUT SIDE SAMPLE

Investigation Name	Result Value	Unit	Biomedical Ref Range
--------------------	--------------	------	----------------------

HAEMATOLOGY - TEST REPORT**C . B . C**

HAEMOGLOBIN (HB)	13.0	gm/dl	11.5 - 16.0
TOTAL LEUCOCYTIC COUNT (TLC)	5,000	/cumm	4000 - 11000
DIFFERENTIAL LEUCOCYTE COUNT (DLC)			
NEUTROPHIL	54	%	40 - 80
LYMPHOCYTE	37	%	20 - 40
EOSINOPHIL	05	%	1 - 6
MONOCYTE	04	%	2 - 10
BASOPHIL	00	%	1 - 2
R B C	4.49	millions/cmm	3.8 - 4.8
P.C.V / HAEMATOCRIT	36.1	%	36.0 - 46.0
M C V	80.4	fl.	82.0 - 101.0
M C H	29.0	picogram	27.0 - 32.0
M C H C	36.0	gm/dl	31.5 - 34.5
PLATELET COUNT	352	x10 ³ /μL	150 - 450
MEAN PLATELET VOLUME	9.67	fl	7.5 - 11.5
RDW-CV	14.8	%	11.5 - 14.5
BLOOD GROUP ABO	" O "		
RH TYPING	POSITIVE		

The upper agglutination test for grouping has some limitations.
For further confirmation Reverse typing card (Dia clon ABO / D) Method is suggested.

Contd...2



All Tests have Technical Limitations. Collaborative clinicopathological interpretation is mandatory. In Case of disparity Test may be repeated immediately. Test marked with an (*) are not accredited by NABL.

Mathura Lab Details :

Opp. Vipin Nursing Home, Shankar Vihar, Krishna Nagar, Mathura- 281004

Mob. 📞 08954464646, 📞 7055111414 | Email : svspathology@gmail.com

Website : www.svscientificpathology.com

Sample Collection Facility from Home & Nursing Home is available.

If required get your report Via
SMS & EmailNOT VALID FOR
MEDICOLEGAL PURPOSE

Bal. 2970

A ISO 9001: 2015 Certified Lab

Date	18/09/2021	Srl No.	184	Sex	F
Name	MRS. BHAVANA	Age	28 Yrs.	OUT SIDE SAMPLE	
Ref. By	BANK OF BARODA				

Investigation Name	Result Value	Unit	Biomedical Ref Range
A/G RATIO	1.57	gm/dl	0.8 - 2.0
S.G.O.T (AST)	28.7	U/L	0.0 - 40.0
S.G.P.T (ALT)	29.5	U/L	0.0 - 40.0
ALKALINE PHOSPHATASE OPTIMIZED	106.2	U/L	0 - 0

Expected Values :

Aged 1 Day	< 250 U/L
Aged 2 to 5 Days	< 231 U/L
Aged 6 Days to 6 Months	< 449 U/L
Aged 7 Months to 1 Year	< 426 U/L
Aged 1 - 3 Yrs	< 281 U/L
Aged 4 - 6 Yrs	< 269 U/L
Aged 7 - 12 Yrs	< 300 U/L
Aged 13 - 17 Yrs (Male)	< 390 U/L
Aged 13 - 17 Yrs (Female)	< 187 U/L
Men (Adult)	40 - 129 U/L
Women (Adult)	35 - 104 U/L

G G T P	35.00	U/L	8 - 78
---------	-------	-----	--------

LIPID PROFILE**SERUM CHOLESTEROL**

Optimal	< 200	mg/dl
Border Line High Risk	200 - 239	mg/dl
High Risk	> 240	mg/dl

187.9	mg/dl
-------	-------

TRIGLYCERIDES

Optimal	< 150	mg/dl
Border Line High Risk	150 - 199	mg/dl
High Risk	200 - 499	mg/dl
Very High Risk	> 500	mg/dl

115.2	mg/dL
-------	-------

H D L CHOLESTEROL(direct)

58.1

Optimal>	<u>Male</u>	55	mg/dl	<u>Female</u>	> 65	mg/dl
----------	-------------	----	-------	---------------	------	-------

Contd...4



All Tests have Technical Limitations. Collaborative clinicopathological interpretation is mandatory. In Case of disparity Test may be repeated immediately. Test marked with an (*) are not accredited by NABL.

Mathura Lab Details :

Opp. Vipin Nursing Home, Shankar Vihar, Krishna Nagar, Mathura- 281004

Mob. 📞 08954464646, 📞 7055111414 | Email : svspathology@gmail.com

Website : www.svscientificpathology.com

Sample Collection Facility from Home & Nursing Home is available.

If required get your report Via
SMS & EmailNOT VALID FOR
MEDICOLEGAL PURPOSE

Bal. 2970

A ISO 9001: 2015 Certified Lab

Date	18/09/2021	Srl No.	184	Sex	F
Name	MRS. BHAVANA	Age	28 Yrs.	OUT SIDE SAMPLE	
Ref. By	BANK OF BARODA				

Investigation Name	Result Value	Unit	Biomedical Ref Range
Border Line High Risk	35 - 55	mg/dl	45 - 65
High Risk	< 35	mg/dl	< 45
LDL CHOLESTEROL (DIRECT)	106.76	mg/dl	
Optimal	<100	mg/dl	
Near or Above Optimal	100 - 129	mg/dl	
Border Line High Risk	130 - 159	mg/dl	
High Risk	160 - 189	mg/dl	
Very High Risk	> 190	mg/dl	
VLDL	23.04	mg/dl	25.0 - 40.0
SERUM CHOLESTEROL/HDL RATIO	3.234		
LDL / HDL CHOLESTEROL RATIO	1.838		0.00 - 3.55

R.O. risk factor

Risk Factor of Coronary Heart Disease.

Positive Risk Factors

1. Age - Males >45 Yrs.

Females >55 Yrs. or premature menopause
without estrogen replacement therapy.

2. Family history of premature coronary heart disease.

3. Cigarette smoking.

4. Hypertension (>140/90 mm Hg or on antihypertensive medication)

5. Low HDL Cholesterol <30 mg/dl

6. Diabetes mellitus

Negative Risk Factor

1. High HDL Cholesterol >60 mg/dl

K.F.T / RENAL FUNCTION TEST(ADVANCE)**BIOCHEMISTRY - TEST REPORT**

BLOOD UREA	24.1	mg /dl	15.0 - 45.0
CREATININE	0.75	mg/dl	0.50 - 1.50

Contd...5



All Tests have Technical Limitations. Collaborative clinicopathological interpretation is mandatory. In Case of disparity Test may be repeated immediately. Test marked with an (*) are not accredited by NABL.

Mathura Lab Details :

Opp. Vipin Nursing Home, Shankar Vihar, Krishna Nagar, Mathura- 281004

Mob. ☎ 08954464646, ☎ 7055111414 | Email : svspathology@gmail.com

Website : www.svscientificpathology.com

Sample Collection Facility from Home & Nursing Home is available.

If required get your report Via
SMS & Email**NOT VALID FOR
MEDICOLEGAL PURPOSE**

Bal. 2970

A ISO 9001: 2015 Certified Lab

Date	18/09/2021	Sri No.	184	Sex	F
Name	MRS. BHAVANA	Age	28 Yrs.	OUT SIDE SAMPLE	
Ref. By	BANK OF BARODA				

Investigation Name	Result Value	Unit	Biomedical Ref Range
--------------------	--------------	------	----------------------

Neonates(premature): 0.29 - 1.04
 Neonates(Full term): 0.24 - 0.85
 2 - 12 Months : 0.17 - 0.42
 1 - <3 Yrs : 0.24 - 0.41
 3 - <5 Yrs : 0.31 - 0.47
 5 - <7 Yrs : 0.32 - 0.59
 7 - <9 Yrs : 0.40 - 0.60
 9 - <11 Yrs : 0.39 - 0.73
 11 - <13 Yrs : 0.53 - 0.79
 13 - <15 Yrs : 0.57 - 0.87

URIC ACID	4.35	mg/dl	2.4 - 5.7
S.SODIUM	142.0	mmol/L	137.0 - 145.0
S.POTASSIUM	4.30	mmol/L	3.6 - 5.0
CALCIUM	9.50	mg/dl	8.4 - 10.2
INORGANIC PHOSPHORUS	3.17	mg/dl	2.7 - 4.5

URINE EXAMINATION -TEST REPORT

PHYSICAL EXAMINATION

COLOUR	PALE YELLOW
TRANSPARENCY	TURBID
SPECIFIC GRAVITY	1.020
pH	6.0

CHEMICAL EXAMINATION

ALBUMIN	TRACE
REDUCING SUGAR	NIL
BILE SALTS	NEGATIVE

Contd...6



All Tests have Technical Limitations. Collaborative clinicopathological interpretation is mandatory. In Case of disparity Test may be repeated immediately. Test marked with an (*) are not accredited by NABL.

Mathura Lab Details :

Opp. Vipin Nursing Home, Shankar Vihar, Krishna Nagar, Mathura- 281004

Mob. ☎ 08954464646, ☎ 7055111414 | Email : svspathology@gmail.com

Website : www.svscientificpathology.com

Sample Collection Facility from Home & Nursing Home is available.

If required get your report Via
SMS & Email

NOT VALID FOR
MEDICOLEGAL PURPOSE

Bal. 2970

Date 18/09/2021

Srl No. 184

Name MRS. BHAVANA

Age 28 Yrs.

Sex F

Ref. By BANK OF BARODA

OUT SIDE SAMPLE

BILE PIGMENT NEGATIVE

KETONE BODIES /ACETONE NEGATIVE

MICROSCOPIC EXAMINATION

PUS CELLS 7-8 /HPF

EPITHELIAL CELLS 4-5 /HPF

RBC's 3-4 /HPF

CRYSTALS NIL

CASTS NIL

BACTERIA NIL

OTHERS NIL

HORMONE - TEST REPORTTSH 1.19 $\mu\text{IU/ml}$ 0.25 - 5.50

Test	Reference Group	Age	Reference Range	Unit
TSH	Cord Blood		1.00 - 39.0	$\mu\text{IU/ml}$
	1-4 Week		1.70 - 9.10	$\mu\text{IU/ml}$
	1-12 Months		0.80 - 8.20	$\mu\text{IU/ml}$
	1-5 Years		0.70 - 5.70	$\mu\text{IU/ml}$
	6 - 10 Years		0.70 - 5.70	$\mu\text{IU/ml}$
	11 -15 Years		0.70 - 5.70	$\mu\text{IU/ml}$
		16 - 20 Years	0.70 - 5.70	$\mu\text{IU/ml}$

The test has been carried out in Fully Automated Immunoassay System VIDAS using ELFA (Enzyme Linked Fluorescence Assay) technology.

**** Report Completed****



DR. SHIKHA VYAS
D.C.P (Path.)
R.NO 52957 / 17.08.2006



All Tests have Technical Limitations. Collaborative clinicopathological interpretation is mandatory. In Case of disparity Test may be repeated immediately. Test marked with an (*) are not accredited by NABL.

Mathura Lab Details :

Opp. Vipin Nursing Home, Shankar Vihar, Krishna Nagar, Mathura- 281004

Mob. ☎ 08954464646, ☎ 7055111414 | Email : svspathology@gmail.com

Website : www.svscientificpathology.com

Sample Collection Facility from Home & Nursing Home is available.

If required get your report Via
SMS & Email

NOT VALID FOR
MEDICOLEGAL PURPOSE

R

R

bhavna 28 Female
Chest PA

2

18/09/2021

BHARTI HOSPITAL SONKH ROAD, KRISHNA NAGAR, MATHURA



Bharti Hospital

AN ISO 9001-2008 (QMS) Certified Hospital

REG...NO : 2021-800906

DATE Date 18/09/2021

NAME : MRS. BHAWANA

REF...BY: B O B

AGE /SEX: Y/F

2D REAL TIME GENERAL SONOLOGICAL STUDY OF WHOLE ABDOMEN

LIVER: Is normal in size & parenchymal echotexture. Margins are regular. Intra hepatic bile ducts (IHD) are not dilated. No focal mass seen. Portal Vein & C.B.D. is normal in caliber.

GALL BLADDER: No calculi/mass lesion is seen in its lumen. No pericholecystic collection is seen.

SPLEEN: is normal in size and shape. Echotexture appears normal.

PANCREAS: Shows normal size and echotexture. No focal mass / peripancreatic collection is seen.

RIGHT KIDNEY: Shows normal position, size, shape and contour. Cortical echotexture is normal. CMD is maintained. No calculus /hydronephrosis is seen.

LEFT KIDNEY: Shows normal position, size, shape and contour. Cortical echotexture is normal. CMD is maintained. No hydronephrosis, No free fluid/ retroperitoneal adenopathy is seen.

U.BLADDER: is normal in distension and in wall thickness. Lumen is clear. No calculus or mass lesion is seen.

UTERUS: is normal in size and echotexture. Endometrial thickness is 8.0mm. No focal or diffuse mass lesion is seen. Cervix appears normal.

Both ovaries are normal in size and echotexture.

Cul de sac is clear.

NOTE- Excessive Gas is Present in Abdomen.

IMPRESSION: No Abnormality Detected.

SONOLOGIST

Best efforts were made during investigation, however in case of any Confusion/ Confirmation review can be done, free of cost. Not valid for medico-legal purpose.

Facilities

ICU, Facility for Medical & Cardiac Emergency, ECG, Nebulizer, Centralized Oxygen, Monitor BIPAP, Defibrillator, Echo Cardiography, TMT, X-ray, PFT, Computerised Pathology

यहाँ धूम-लिंग परीक्षण नहीं किया जाता है। यह एक दृश्यकारी अपराध है।

This Report is Only A Professional Opinion & Should Be Clinically Co-related

NOT VALID FOR MEDICO-LEGAL PURPOSE

सभी प्रकार के हेल्थ चेकअप पैकेज उपलब्ध



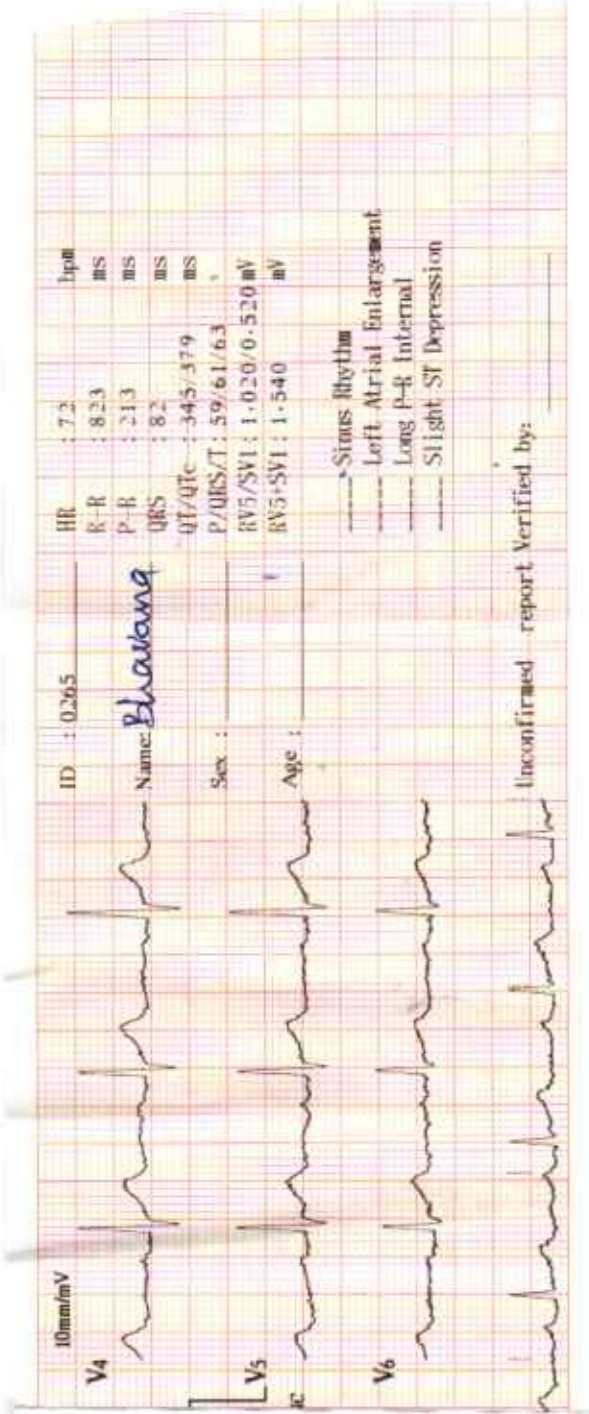
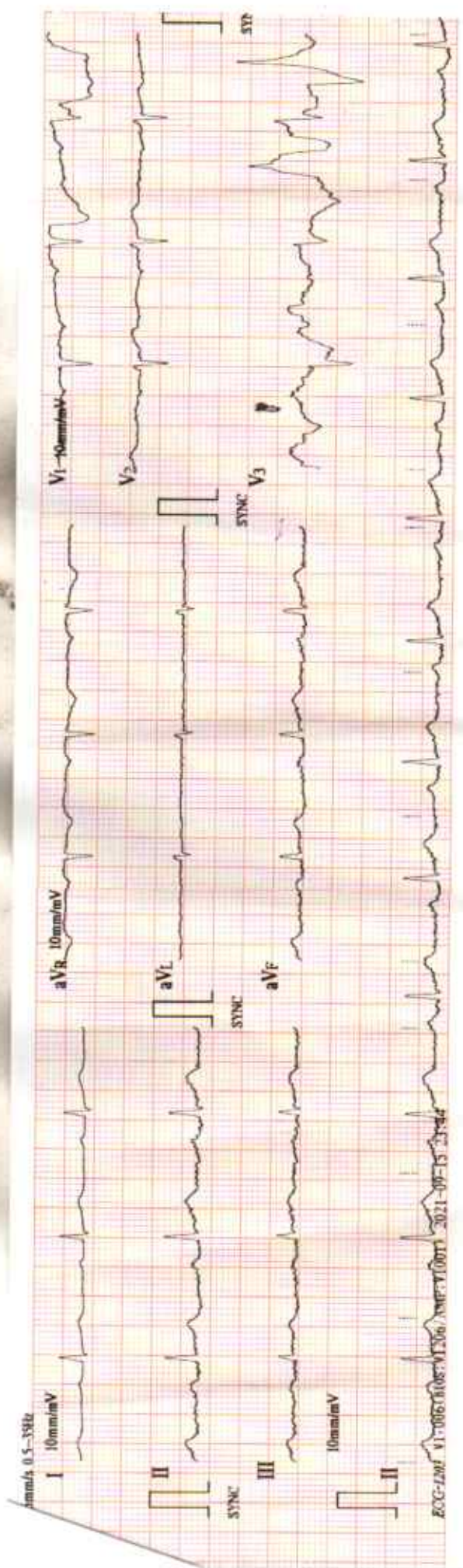

HR : 72 bpm
 R-R : 823 ms
 P-R : 213 ms
 QRS : 82 ms
 QT/QTc : 345/379 ms
 P/QRS/T : 59/61/63 °
 RV5/SV1 : 1.020/0.520 mV
 RV5+SV1 : 1.540 mV

- Sinus Rhythm
- Left Atrial Enlargement
- Long P-R Interval
- Slight ST Depression

ID : 0265
 Name: **Bhatnag**
 Sex :
 Age :

Unconfirmed report Verified by: _____