

CHECK LIST

NAME			PATHOLOGY/PP
OP			ECG/PFT
AGE			ECHO/TMT
DATE			USG / CXR
PACKAGE			URINE / STOOL
REFERRED BY			MAMMO/ PAP
HT R	155.2cm		EYE/ DENTAL
WT	59kg		GP CONSULTATION
BP	100/60 100/70b/m		DIETITION
PULSE	81b/m		CARDIOLOGIST
WAIST	91.5cm		GYNECOLOGIST
HIP	98.5cm		DENTAL
RESPIRATORY RATE			
CHEST (INHALE)	92cm		
CHEST (EXHALE)	91.5cm		
ABDOMEN	77.5cm		

SpO₂ - 99%



1902
1903
1904
1905
1906
1907
1908
1909
1910
1911
1912
1913
1914
1915
1916
1917
1918
1919
1920
1921
1922
1923
1924
1925
1926
1927
1928
1929
1930
1931
1932
1933
1934
1935
1936
1937
1938
1939
1940
1941
1942
1943
1944
1945
1946
1947
1948
1949
1950
1951
1952
1953
1954
1955
1956
1957
1958
1959
1960
1961
1962
1963
1964
1965
1966
1967
1968
1969
1970
1971
1972
1973
1974
1975
1976
1977
1978
1979
1980
1981
1982
1983
1984
1985
1986
1987
1988
1989
1990
1991
1992
1993
1994
1995
1996
1997
1998
1999
2000
2001
2002
2003
2004
2005
2006
2007
2008
2009
2010
2011
2012
2013
2014
2015
2016
2017
2018
2019
2020
2021
2022
2023
2024
2025
2026
2027
2028
2029
2030
2031
2032
2033
2034
2035
2036
2037
2038
2039
2040
2041
2042
2043
2044
2045
2046
2047
2048
2049
2050
2051
2052
2053
2054
2055
2056
2057
2058
2059
2060
2061
2062
2063
2064
2065
2066
2067
2068
2069
2070
2071
2072
2073
2074
2075
2076
2077
2078
2079
2080
2081
2082
2083
2084
2085
2086
2087
2088
2089
2090
2091
2092
2093
2094
2095
2096
2097
2098
2099
2100

1902-1903

 भारत सरकार
Government of India  आधार

Download Date: 15/10/2020  Prerona Kundu Palai
Date of Birth/DOB: 12/04/1991
Female/ FEMALE Issue Date: 15/02/2020

8082 7940 2015
VID : 9149 6769 1851 8754
मेरा आधार, मेरी पहचान

 भारतीय विशिष्ट पहचान प्राधिकरण
Unique Identification Authority of India  AADHAAR

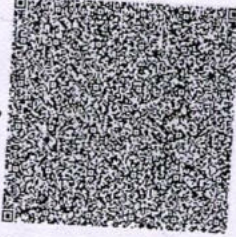
Address:
C/O Koushik Kundu, 25/7d1, barada sarani,
Hazra gola, Haridevpur, South 24 Parganas,
West Bengal - 700082 

8082 7940 2015
VID : 9149 6769 1851 8754

1947 | help@uidai.gov.in | www.uidai.gov.in

Prerona Kundu Palai

NARAYAN MEMORIAL HOSPITAL

SELF DECLARATION

MY SELF Pratima Kundu UHID 2308287
Palai

COMPANY NAME Ascotemi Healthcare Ltd.

I'LL INFORM YOU THAT I AM NOT WILLING TO DO THIS TEST OF MY PACKAGE.

AS FOLLOW;

- Sugar PP.
- Urine for Sugar PP.
- Stool for R/E.
-

THANKS & REGARDS;

NAME: Pratima Kundu Palai

EMP CODE: 178147

DESIGNATION:

DATE: 8/4/23

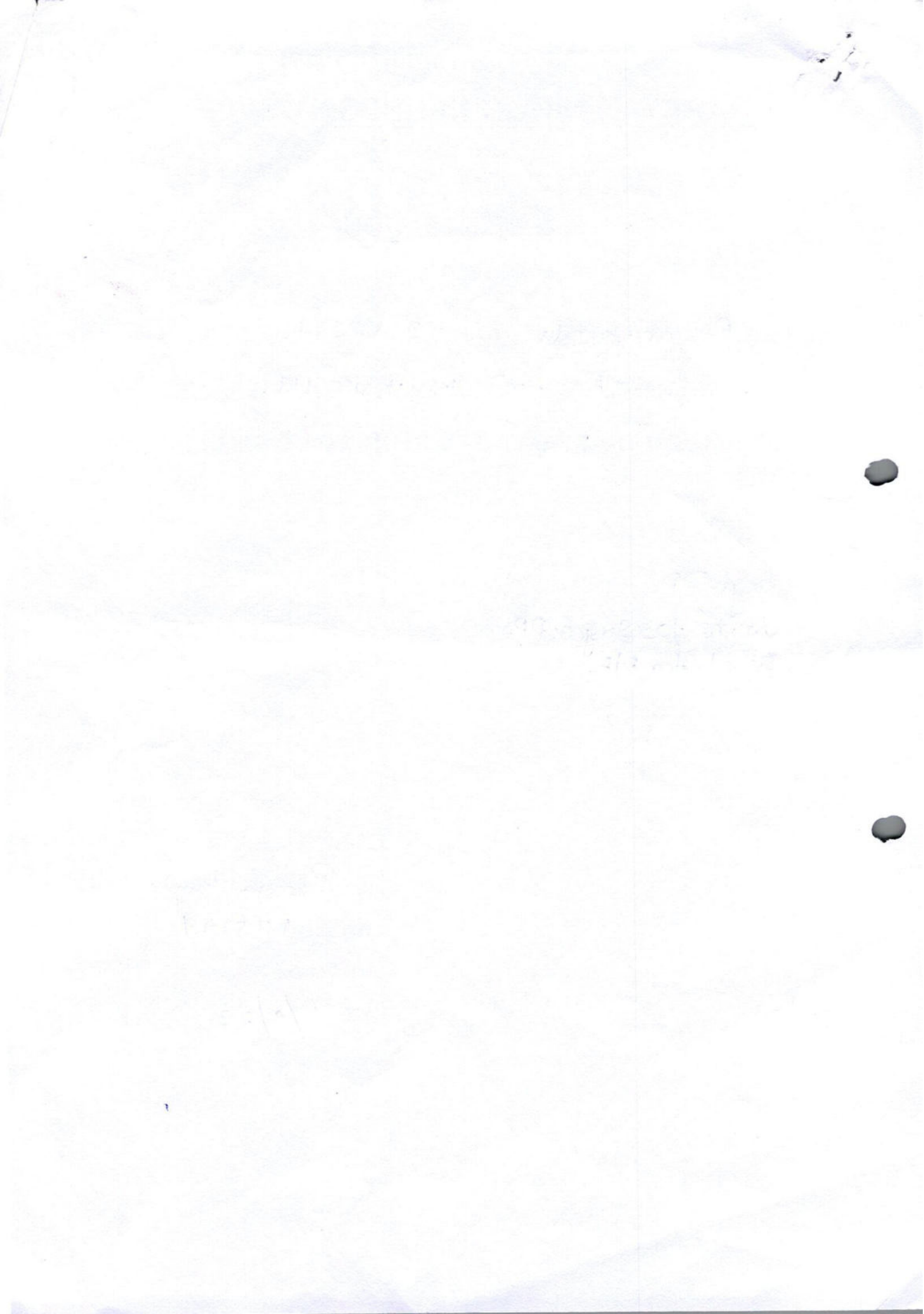

LABORATORY INVESTIGATION REPORT

Patient Name : Mrs. PRERONA KUNDU PALAI
UHID : NMHK.2308287
Episode : OP
Ref. Doctor : NMH
Address : 25/7/D/1 , ,Kolkata,West Bengal ,700083

Age/Sex : 31 Year(s)/Female
Order Date : 08/04/2023 08:58
Mobile No : 9477404224
DOB : 01/01/1992
Facility : NARAYAN MEMORIAL HOSPITAL

Biochemistry

INVESTIGATION	RESULTS	UNITS	BIOLOGICAL REF RANGE
Sample No : 07H0110636A	Collection Date : 08/04/23 10:25	Ack Date : 08/04/2023 15:07	Report Date : 10/04/23 11:17

GLYCOSYLATED HAEMOGLOBIN (HBA1C)

SAMPLE : EDTA BLOOD

Interpretation & Remark:

- HbA1c is used for monitoring diabetic control. It reflects the estimated average glucose.
- HbA1c has been endorsed by clinical groups & American Diabetes Association guidelines 2017, for diagnosis of diabetes using a cut-off point of 6.5%.
- Trends in HbA1c are a better indicator of diabetic control than a solitary test.
- Low HbA1c in a non-diabetic individual are often associated with systemic inflammatory diseases, chronic anaemia (Specially severe iron deficiency anaemia & haemolytic), chronic renal failure and liver diseases. Clinical correlation suggested.
- Interference of Haemoglobinopathies in HbA1c estimation.
A. For HbF > 25%, an alternate platform (Fructosamine) is recommended for testing of HbA1c.
B. Homozygous hemoglobinopathy is detected, fructosamine is recommended for monitoring diabetic status.
C. Heterozygous state detected (D10/ turbo is corrected for HbS and HbC trait).
- For known diabetic patients, following values can be considered as a tool for monitoring the glycemc control :

Excellent Control - 6 - 7 %,
Fair to Good Control - 7 - 8 %,
Unsatisfactory Control - 8 - 10 %
Poor Control - > 10 % .

Note : Hemoglobin electrophoresis (HPLC method) is recommended for detecting hemoglobinopathy.

End of Report

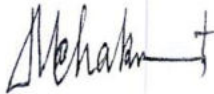

Dr. MAINAK CHAKRABORTY
MBBS, MD(PATH)
(CONSULTANT PATHOLOGIST)

Checked By





DIAGNOSTICS REPORT

Patient Name	: Mrs. PRERONA KUNDU PALAI	Order Date	: 08/04/2023 08:58
Age/Sex	: 31 Year(s)/Female	Report Date	: 08/04/2023 16:31
UHID	: NMHK.2308287	IP No	:
Ref. Doctor	: NMH	Facility	: NARAYAN MEMORIAL HOSPITAL
Address	: 25/7/D/1, ,Kolkata, West Bengal, 700083	Mobile	: 9477404224

USG REPORT OF WHOLE ABDOMEN (SCREENING)

LIVER : Liver is normal in size and parenchymal echotexture. Intrahepatic biliary radicles are not dilated.No focal mass lesion is seen.

PORTA :PV : Normal. PV measures 0.7 cm.
CBD : Normal.

GALL BLADDER : Gall bladder is normal in size, contour, outline and position. No calculus is seen. Wall thickness is normal.

PANCREAS :Pancreas is normal in size and parenchymal echogenicity. Pancreatic duct is not dilated.

SPLEEN :Spleen is not enlarged and parenchyma shows normal homogeneous pattern.

KIDNEYS :Both kidneys are normal in size, shape, outline, position and parenchymal echogenicity. Cortico medullary differentiation maintained. No evidence of any calculus/mass / hydronephrosis is seen.

Right kidney measures : 9.6 cm & Left kidney measures : 10.6 cm.

URINARY BLADDER : Urinary bladder is normal in contour, outline and distension. No vesical lesion is seen.





DIAGNOSTICS REPORT

Patient Name	: Mrs. PRERONA KUNDU PALAI	Order Date	: 08/04/2023 08:58
Age/Sex	: 31 Year(s)/Female	Report Date	: 08/04/2023 16:31
UHID	: NMHK.2308287	IP No	:
Ref. Doctor	: NMH	Facility	: NARAYAN MEMORIAL HOSPITAL
Address	: 25/7/D/1, ,Kolkata, West Bengal, 700083	Mobile	: 9477404224

UTERUS : Anteverted normal in size, shape, outline, position and parenchymal echogenicity. Cavity is empty. Uterus measures 9.2 cm x 5.0 cm x 3.8 cm.

OVARIES : Both ovaries are normal in size, shape and echopattern.

Right ovary : measures 2.3 cm x 1.1 cm.

Left ovary : measures 2.2 cm x 1.6 cm.

PERITONEUM : :No free fluid is noted.

RETROPERITONEUM : IVC and aorta appear normal. No lymphadenopathy is seen.

IMPRESSION : Normal study.

Dr.MADHUSHREE RAY NASKAR , MBBS
,DMRD

Consultant Radiologist

RegNo: 57032





LABORATORY INVESTIGATION REPORT

Patient Name : Mrs. PRERONA KUNDU PALAI
UHID : NMHK.2308287
Episode : OP
Ref. Doctor : NMH
Address : 25/7/D/1 , ,Kolkata,West Bengal ,700083

Age/Sex : 31 Year(s) / Female
Order Date : 08/04/2023 08:58
Mobile No : 9477404224
DOB : 01/01/1992
Facility : NARAYAN MEMORIAL HOSPITAL

Clinical Pathology

INVESTIGATION	RESULTS	UNITS	BIOLOGICAL REF RANGE
Sample No : 07H0110636	Collection Date : 08/04/23 10:25	Ack Date : 08/04/2023 13:06	Report Date : 08/04/23 16:08

URINE FOR R/E

SAMPLE : URINE

PHYSICAL EXAMINATION

VOLUME	50	ml	
COLOUR	PALE YELLOW		
APPEARANCE	CLEAR		
SPECIFIC GRAVITY	1.005		1.010 - 1.030
REACTION(pH)	ACIDIC (pH - 6.0)		

CHEMICAL EXAMINATION

SUGAR	ABSENT		ABSENT
ALBUMIN.	ABSENT		ABSENT
BLOOD	ABSENT		ABSENT
KETONE	ABSENT		ABSENT
BILE SALT	ABSENT		ABSENT
BILE PIGMENTS	ABSENT		ABSENT

MICROSCOPIC EXAMINATION

PUS CELLS	1-2/HPF		<5/HPF
EPITHELIAL CELLS	2-3/HPF		<20/HPF
RBC	ABSENT		
CAST	ABSENT		ABSENT
CRYSTAL	ABSENT		ABSENT

Please correlate clinically.

URINE FOR SUGAR FASTING^a

SAMPLE : URINE

RESULT	ABSENT
--------	--------





LABORATORY INVESTIGATION REPORT

Patient Name	: Mrs. PRERONA KUNDU PALAI	Age/Sex	: 31 Year(s) / Female
UHID	: NMHK.2308287	Order Date	: 08/04/2023 08:58
Episode	: OP	Mobile No	: 9477404224
Ref. Doctor	: NMH	DOB	: 01/01/1992
Address	: 25/7/D/1 , ,Kolkata,West Bengal ,700083	Facility	: NARAYAN MEMORIAL HOSPITAL

End of Report

Dr.S. Chatterjee
MD, MBBS, FAACC
(CONSULTANT BIOCHEMIST)

Checked By

Dr.ANGKITA K. GHOSH
MBBS, MD(PATH)
(CONSULTANT PATHOLOGIST)

RegNo: 82734





LABORATORY INVESTIGATION REPORT

Patient Name : Mrs. PRERONA KUNDU PALAI	Age/Sex : 31 Year(s) / Female
UHID : NMHK.2308287	Order Date : 08/04/2023 08:58
Episode : OP	
Ref. Doctor : NMH	Mobile No : 9477404224
	DOB : 01/01/1992
Address : 25/7/D/1 , ,Kolkata,West Bengal ,700083	Facility : NARAYAN MEMORIAL HOSPITAL

Immunology

INVESTIGATION	RESULTS	UNITS	BIOLOGICAL REF RANGE
Sample No : 07H0110636	Collection Date : 08/04/23 10:25	Ack Date : 08/04/2023 11:04	Report Date : 08/04/23 15:46

BLOOD GROUPING & Rh TYPING

SAMPLE : EDTA BLOOD

BLOOD GROUP ' O ' UNITS

Method - Agglutinationforward & Reverse

RH TYPE POSITIVE BIOLOGICAL REF RANGE

THYROID FUNCTION TEST

SAMPLE : SERUM

T3	1.06	ng/ml	0.60 - 1.80
Method - ECLIA			
T4	10.75	ug/dL	5.40 - 11.70
Method - ECLIA			
TSH	2.03	uIU/ml	Adult Male - 0.27-5.50 Adult Female - 0.27-5.50 Newborns - <25 Upto 12 years - 0.3-5
Method - ECLIA			

Interpretations:

- For diagnostic purposes, the result should always be assessed in conjunction with the patient's medical history, clinical examinations and other findings.
- The assay is unaffected by icterus (Bilirubin < 701 $\mu\text{mol/L}$ or < 41 mg/dL), hemolysis (Hb < 0.621 mmol/L or < 1 g/dL), lipemia (Intralipid < 1500 mg/dL), biotin (<102 nmol/L or < 25 ng/ml), IgG < 2 g/dL and IgM < 0.5 g/dL)
- There is no high dose hook effect at TSH concentrations upto 1000 $\mu\text{mol/ml}$.
- TSH values may be transiently altered because of non thyroidal illness like several infections, liver disease, renal and heart failure, several burns, trauma and surgery etc. Drugs that decrease TSH values e.g. L-dopa, Glucocorticoid drugs that increase TSH values e.g. Iodine, Lithium, Amiodarone.
- The assay is unaffected by icterus (bilirubin < 633 $\mu\text{mol/L}$ or < 37 mg/dl), hemolysis (Hb < 1.4 mmol/L or < 2.3 g/dl), lipemia (triglycerid es < 28.5 mmol/L or 2500 mg/dl) and biotin (< 409 nmol or < 100 ng/ml).
- The assay is unaffected by icterus (bilirubin < 599 $\mu\text{mol/L}$ or < 35 mg/dl), hemolysis (Hb < 1.2 mmol/L or < 2.0 g/dl), lipemia (Intralipid < 1800 mg/dl) and biotin (< 123 nmol or < 30 ng/ml).





LABORATORY INVESTIGATION REPORT

Patient Name	: Mrs. PRERONA KUNDU PALAI	Age/Sex	: 31 Year(s) / Female
UHID	: NMHK.2308287	Order Date	: 08/04/2023 08:58
Episode	: OP	Mobile No	: 9477404224
Ref. Doctor	: NMH	DOB	: 01/01/1992
Address	: 25/7/D/1 , ,Kolkata,West Bengal ,700083	Facility	: NARAYAN MEMORIAL HOSPITAL

End of Report

Dr.S. Chatterjee
MD, MBBS, FAACC
(CONSULTANT BIOCHEMIST)

Checked By

Dr.ANGKITA K. GHOSH
MBBS, MD(PATH)
(CONSULTANT PATHOLOGIST)

RegNo: 82734

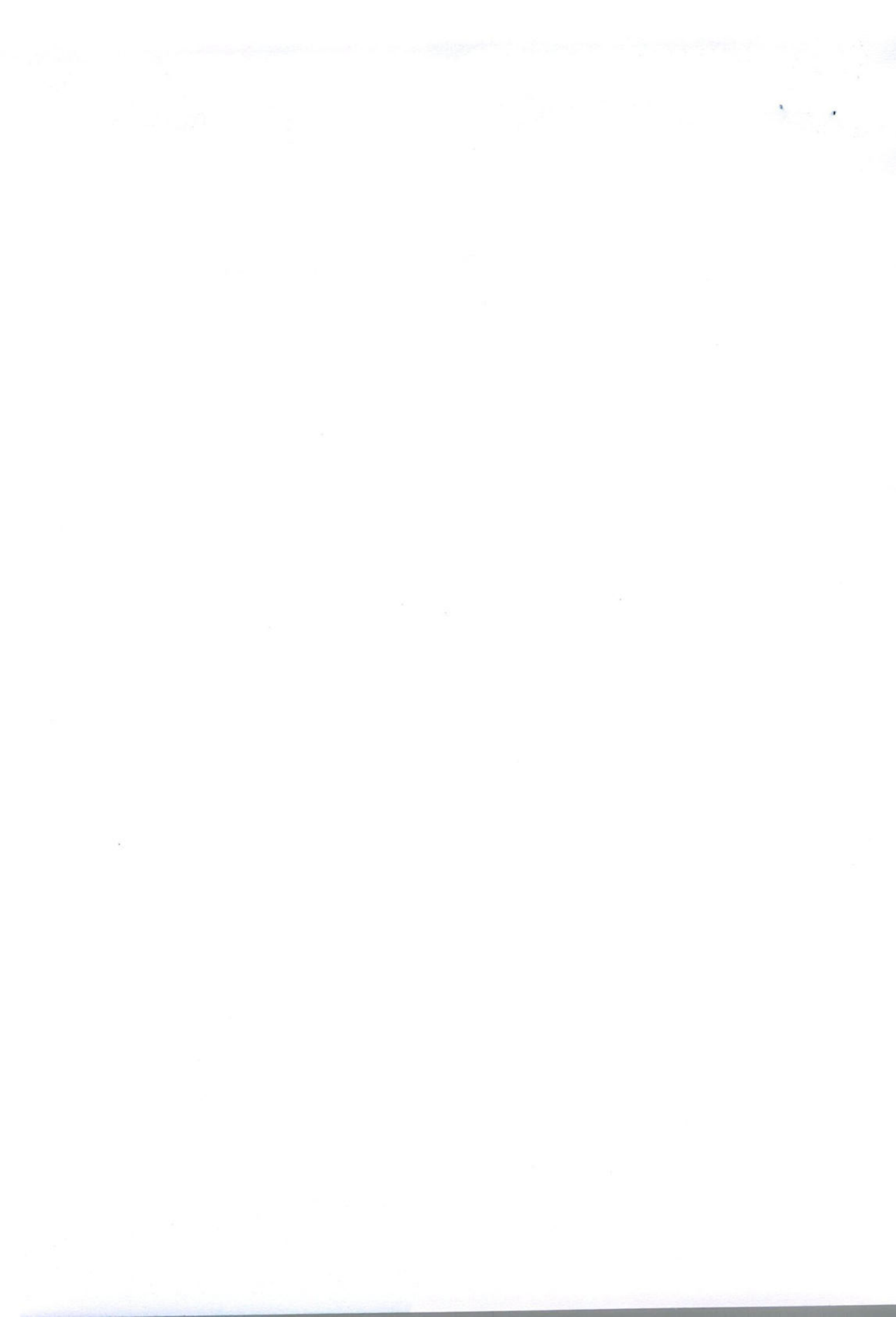



LABORATORY INVESTIGATION REPORT

Patient Name : Mrs. PRERONA KUNDU PALAI	Age/Sex : 31 Year(s) / Female
UHID : NMHK.2308287	Order Date : 08/04/2023 08:58
Episode : OP	
Ref. Doctor : NMH	Mobile No : 9477404224
	DOB : 01/01/1992
Address : 25/7/D/1 , ,Kolkata,West Bengal ,700083	Facility : NARAYAN MEMORIAL HOSPITAL

Biochemistry

INVESTIGATION	RESULTS	UNITS	BIOLOGICAL REF RANGE
---------------	---------	-------	----------------------

Sample No : 07H0110636	Collection Date : 08/04/23 10:25	Ack Date : 08/04/2023 12:36	Report Date : 08/04/23 16:14
------------------------	----------------------------------	-----------------------------	------------------------------

SERUM CREATININE

SAMPLE : SERUM

SERUM CREATININE	0.5	mg/dl	0.5 - 0.9
<i>Method - Jaffe Gen2 Compensated</i>			

LIVER FUNCTION TEST (LFT)

SAMPLE : SERUM

TOTAL BILIRUBIN	1.3 ▲	mg/dl	0 - 1.1
<i>Method - Diazo Method</i>			
DIRECT BILIRUBIN	0.4 ▲	mg/dl	0 - 0.2
<i>Method - Diazo Method</i>			
INDIRECT BILIRUBIN	0.9	mg/dl	0.2 - 0.9
<i>Method - Calculated</i>			
SGPT (ALT)	11	U/L	0 - 34
<i>Method - IFCC Without Pyridoxal Phosphate</i>			
SGOT (AST)	16	U/L	0 - 31
<i>Method - IFCC Without Pyridoxal Phosphate</i>			
ALKALINE PHOSPHATASE	81	U/L	53 - 128
<i>Method - IFCC</i>			
TOTAL PROTEIN	7.4	g/dl	6.4 - 8.2
<i>Method - Biuret</i>			
ALBUMIN	4.8	gm/dl	3.5 - 5.2
<i>Method - Bromocresol Green</i>			
GLOBULIN	2.6	g/dl	2 - 3.5
<i>Method - Calculated</i>			
ALBUMIN:GLOBULIN	1.8	-	1.1 - 2.5
<i>Method - Calculated</i>			
GGT	11	U/L	5 - 36





LABORATORY INVESTIGATION REPORT

Patient Name : Mrs. PRERONA KUNDU PALAI
UHID : NMHK.2308287
Episode : OP
Ref. Doctor : NMH
Address : 25/7/D/1 , ,Kolkata,West Bengal ,700083

Age/Sex : 31 Year(s) / Female
Order Date : 08/04/2023 08:58
Mobile No : 9477404224
DOB : 01/01/1992
Facility : NARAYAN MEMORIAL HOSPITAL

Method - Enzymatic colorimetric assay

BLOOD UREA NITROGEN

BLOOD UREA NITROGEN 6.1 mg/dl 6 - 20

Method - Calculated

LIPID PROFILE

SAMPLE : SERUM

TOTAL CHOLESTEROL 171 mg/dl Desirable <200 |
Borderline 200-239 |
High >=240

Method - CHOD-PAP

HDL CHOLESTEROL 58 mg/dl 40 - 60

Method - Homogenous Enzymatic Colorimetric

LDL CHOLESTEROL 88 mg/dl Optimal < 100 |
Borderline 130

Method - Homogenous Enzymatic Colorimetric

VLDL 25 mg/dl 0 - 30

Method - CALCULATED

CHOLESTEROL-HDL RATIO 2.95 -

LDL-HDL RATIO 1.52 -

TRIGLYCERIDES 125 mg/dl Desirable <150 |
Borderline 150 - 200 |
High >200

Method - Enzymatic Colorimetric

URIC ACID

SAMPLE : SERUM

URIC ACID 3.9 mg/dl 2.4 - 5.7

Method - Enzymatic Colorimetric

BUN / CREATINE RATIO^a

SAMPLE : SERUM

BUN / CREATINE RATIO 12.2

Sample No : 07H0110636B

Collection Date : 08/04/23 10:25

Ack Date : 08/04/2023 12:36

Report Date : 08/04/23 16:14

BLOOD SUGAR(F)





LABORATORY INVESTIGATION REPORT

Patient Name : Mrs. PRERONA KUNDU PALAI	Age/Sex : 31 Year(s) / Female
UHID : NMHK.2308287	Order Date : 08/04/2023 08:58
Episode : OP	Mobile No : 9477404224
Ref. Doctor : NMH	DOB : 01/01/1992
Address : 25/7/D/1 , ,Kolkata,West Bengal ,700083	Facility : NARAYAN MEMORIAL HOSPITAL

SAMPLE : PLASMA

BLOOD SUGAR FASTING 93 mg/dl 70 - 109
Method - Hexokinase

End of Report

Dr.S. Chatterjee
MD, MBBS, FAACC
(CONSULTANT BIOCHEMIST)

Checked By





LABORATORY INVESTIGATION REPORT

Patient Name : Mrs. PRERONA KUNDU PALAI	Age/Sex : 31 Year(s) / Female
UHID : NMHK.2308287	Order Date : 08/04/2023 08:58
Episode : OP	Mobile No : 9477404224
Ref. Doctor : NMH	DOB : 01/01/1992
Address : 25/7/D/1 , ,Kolkata,West Bengal ,700083	Facility : NARAYAN MEMORIAL HOSPITAL

Hematology

INVESTIGATION	RESULTS	UNITS	BIOLOGICAL REF RANGE
Sample No : 07H0110636	Collection Date : 08/04/23 10:25	Ack Date : 08/04/2023 11:04	Report Date : 08/04/23 14:41

COMPLETE HAEMOGRAM (CBC)

SAMPLE : EDTA BLOOD

HAEMOGLOBIN (HB) <i>Method - Colorimetric method (Cyn Meth)</i>	11.1 ▼	gm/dl	12 - 15
RBC COUNT <i>Method - Electrical Impedance Method</i>	4.7	x10 ⁶ /ul	3.8 - 4.8
TOTAL WBC COUNT <i>Method - Electrical Impedance Method</i>	4.5	10 ³ /cmm	4 - 10
PLATELET COUNT <i>Method - Electrical Impedance Method</i>	205	10 ³ /cmm	150 - 410
PCV <i>Method - RBC pulse ht. detection method</i>	35 ▼	%	36 - 46
MCV <i>Method - Calculated</i>	75 ▼	fl	83 - 101
MCH <i>Method - Calculated</i>	24 ▼	pg	27 - 32
MCHC <i>Method - Calculated</i>	32	gm/dl	31.5 - 34.5
ESR <i>Method - Modified Westergren Method</i>	05	%	0 - 12
DIFFERENTIAL COUNT			
NEUTROPHILS <i>Method - Microscopy</i>	66	%	40 - 80
LYMPHOCYTES <i>Method - Microscopy</i>	24	%	20 - 40
MONOCYTES <i>Method - Microscopy</i>	05	%	2 - 10





LABORATORY INVESTIGATION REPORT

Patient Name : Mrs. PRERONA KUNDU PALAI	Age/Sex : 31 Year(s) / Female
UHID : NMHK.2308287	Order Date : 08/04/2023 08:58
Episode : OP	Mobile No : 9477404224
Ref. Doctor : NMH	DOB : 01/01/1992
Address : 25/7/D/1 , ,Kolkata,West Bengal ,700083	Facility : NARAYAN MEMORIAL HOSPITAL

EOSINOPHILS 05 % 1 - 6
Method - Microscopy

BASOPHILS 00 % 0 - 2
Method - Microscopy

PERIPHERAL BLOOD SMEAR

RBC Microcytic hypochromic
WBC Within normal limits
PLATELET Adequate

End of Report

Angkita K. Ghosh

Dr. ANGKITA K. GHOSH
MBBS, MD(PATH)
(CONSULTANT PATHOLOGIST)

RegNo: 82734

Checked By





DIAGNOSTICS REPORT

Patient Name	: Mrs. PRERONA KUNDU PALAI	Order Date	: 08/04/2023 08:58
Age/Sex	: 31 Year(s)/Female	Report Date	: 08/04/2023 15:26
UHID	: NMHK.2308287	IP No	:
Ref. Doctor	: NMH	Facility	: NARAYAN MEMORIAL HOSPITAL
Address	: 25/7/D/1, ,Kolkata, West Bengal, 700083	Mobile	: 9477404224

CHEST X-RAY REPORT OF PA VIEW

Lung fields are clear. No focal parenchymal opacity is seen.

No appreciable pleural thickening / calcification is noted.

Costo-phrenic angles are normal.

Cardiac shadow appears normal.

Bilateral hilar shadows are normal.

No obvious bony abnormality is seen.

Dr. Sayani Mahal,

MD Radiology (AIIMS), PDCC (AIIMS)

RegNo: 74369



DIAGNOSTICS REPORT

Patient Name	: Mrs. PRERONA KUNDU PALAI	Order Date	: 08/04/2023 08:58
Age/Sex	: 31 Year(s)/Female	Report Date	: 08/04/2023 14:38
UHID	: NMHK.2308287	IP No	:
Ref. Doctor	: NMH	Facility	: NARAYAN MEMORIAL HOSPITAL
Address	: 25/7/D/1, ,Kolkata, West Bengal, 700083	Mobile	: 9477404224

ECHOCARDIOGRAPHY (SCREENING)

Status of Patient :

- * No regional wall motion abnormality at rest.
- * Good LV systolic function (EF = 62%).
- * Good RV systolic function (TAPSE = 21 mm).
- * Trivial TR. TR gradient = 17 mmHg.
- * Normal valve morphology.
- * Normal LV diastolic function.
- * No pericardial effusion.
- * No pulmonary arterial hypertension.
- * IVC normal diameter & > 50% respiratory variation.
- * No thrombus, mass, vegetation seen.

Dr.INDIRA BANERJEE, MD,DNB,MRCP
CH (UK)

Board Certified Comprehensive
Echocardiographer (USA)





DIAGNOSTICS REPORT

HW

Patient Name	: Mrs. PRERONA KUNDU PALAI	Order Date	: 08/04/2023 08:58
Age/Sex	: 31 Year(s)/Female	Report Date	: 08/04/2023 12:58
UHID	: NMHK.2308287	IP No	:
Ref. Doctor	: NMH	Facility	: NARAYAN MEMORIAL HOSPITAL
Address	: 25/7/D/1, ,Kolkata, West Bengal, 700083	Mobile	: 9477404224

ELECTROCARDIOGRAM REPORT (ECG)

HR	: 68 bpm
Rhythm	: Sinus
P wave	: Normal
PR Interval	: 154 msec
QRS axis	: Normal (44 Degree)
QRS duration	: 72 msec
QRS configuration	: Normal
T wave	: Non specific changes
ST segment	: Non specific changes
QTc	: 434 msec
QT	: 408 msec

IMPRESSION:

- Sinus rhythm. Normal QRS axis.
 - Non specific ST-T changes.
- Clinical correlation please.

Dr. MUNNA DAS , MD (MEDICINE),DM(CARDIOLOGY)

Consultant Cardiologist

RegNo: 55696



PRERONA KUNDU PALAI

2308287

Female

31 years

..... cm / kg

HR 68/min

SINUS RHYTHM
NORMAL ECG

Axis: P 59 °

QRS 44 °

T 15 °

6.02

UNCONFIRMED REPORT

Intervals:	
RR	886 ms
P	112 ms
PR	154 ms
QRS	72 ms
QT	408 ms
QTc	434 ms
(Bazett)	
P (II)	0.18 mV
S (V1)	-0.76 mV
R (V5)	0.99 mV
Sokol.	1.75 mV

10 mm/mV

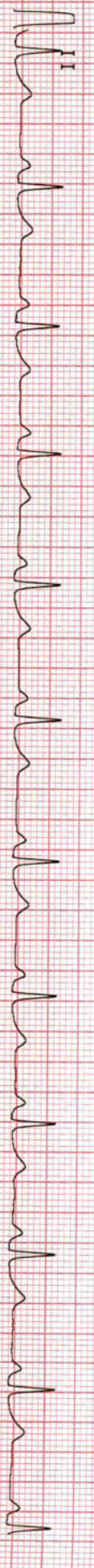
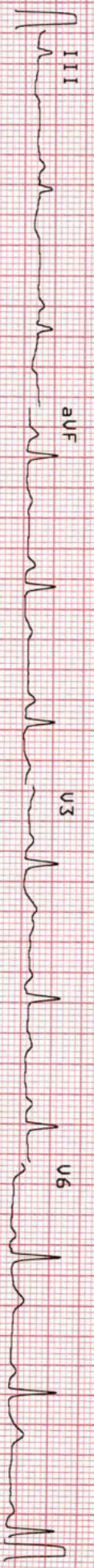
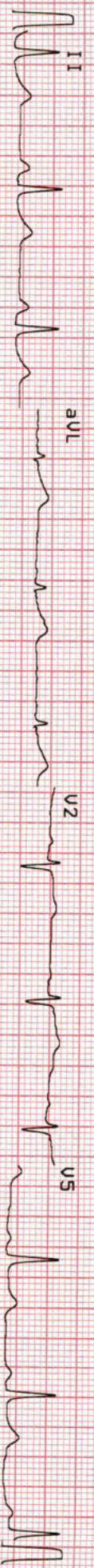
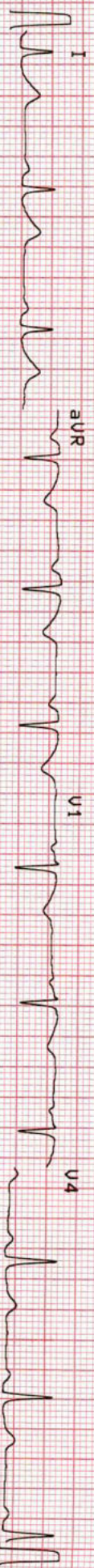

10 mm/mV

25 mm/s

0.05-25 Hz FS0 SSF S85

08.04.2023 11:56:44

NARAYAN MEMORIAL
HOSPITAL, BEHALLA

AT-102plus 1.25 CI

