



**Mediwheel**  
...Your wellness partner



011-

41195959 [Email:wellness@mediwheel.in](mailto:wellness@mediwheel.in)

Hi **Cygnus MLS Hospital,**

Diagnostic/Hospital Location : **Plot No 4, Main Market, Kanjhawala Rd, Rama Vihar, Sector 38, Rohini - 110081, City: Delhi**

We have received the confirmation for the following booking .

**Beneficiary Name** : PKG10000305

**Beneficiary Name** : MR. RAMBIR SINGH

**Member Age** : 57

**Member Gender** : Male

**Member Relation** : Employee

**Package Name**: Arcofemi MediWheel Full Body Annual Plus Male Above 50 2D ECHO (Metro)

**Location** : DELHI, Delhi-110085

**Contact Details** : 9899895080

**Booking Date** : 01-08-2023

**Appointment Date** : 08-08-2023

**Instructions to undergo Health Check:**

1. Please ensure you are on complete fasting for 10-To-12-Hours prior to check.
2. During fasting time do not take any kind of medication, alcohol, cigarettes, tobacco or any other liquids (except Water) in the morning.
3. Bring urine sample in a container if possible (containers are available at the Health Check centre).
4. Please bring all your medical prescriptions and previous health medical records with you.
5. Kindly inform the health check reception in case if you have a history of diabetes and cardiac problems.

**For Women:**

1. Pregnant Women or those suspecting are advised not to undergo any X-Ray test.
2. It is advisable not to undergo any Health Check during menstrual cycle.

We request you to facilitate the employee on priority.

**CYGNUS MLS HOSPITAL**  
Plot No 4, Main Kanjhawala Road  
Rama Vihar

 भारत सरकार  
GOVERNMENT OF INDIA

 आ धार

Download Date: 25/04/2022



रामबीर सिंह  
Rambir Singh  
जन तिथि/DOB: 18/06/1963  
पुरुष/ MALE  
Mobile No: 9899895080

Issue Date: 23/12/2011

**4713 9684 3885**  
VID : 9105 3086 3771 4151

मेरा आधार , मेरी पहचान

CYGNUS MLS HOSPITAL  
Plot No. 4, Main Kanjhawala Road  
Near Dabai Park, Kama Vikar,  
DELHI-110081

 भारत सरकार  
भारतीय पहचान प्राधिकरण  
GOVERNMENT OF INDIA

 आ धार  
AADHAAR

पता:  
द्वारा: मोहन सिंह, मकान न -19-20, ग्राउंड फ्लोर पॉकेट-  
9, सेक्टर-21 रोहिणी, सुल्तानपुरी सी ब्लॉक, उत्तर  
पश्चिमी,  
दिल्ली - 110086

**Address :**  
C/O: Mohan Singh, House No -19-20, Ground  
Floor Pocket-9, Sector 21 Rohini, Sultanpuri C  
Block, North West Delhi,  
Delhi - 110086



**4713 9684 3885**  
VID : 9105 3086 3771 4151

1947 |  help@uidai.gov.in |  www.uidai.gov.in

**OPD PRESCRIPTION**

**104644**

Name Mr. Ramesh Singh Age & Sex 60 y M UHID ..... Date .....  
 S/O, W/O, D/O ..... Tel. No. ....

Weight :  
 P.R.:  
 B.P.:  
 Temp.:  
 R.R.:  
 SpO<sub>2</sub>:  
 Allergies:  
 Nutritional Needs:  
 Past History

CC:  
 GPE:  
 Systemic Ex.  
 Chest:  
 CVS:  
 Other

Investigations

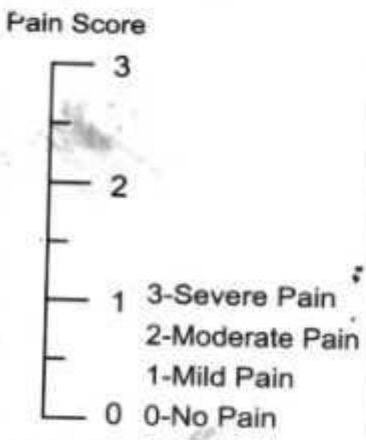

O/E

4 | 4 RS ⊕

6 | Sinus  
 ⊕ c pus  
 discharge

Rx  
 1b Augmentin 1gm  
 1b Metrogyl 400  
 1b Aceclo-SR  
 1b Pantoprazole

Scharya  
 DR. DRAGATI PARASHAR  
 BDS, MDS, D.D.S.  
 Dental Surgeon

**OPD PRESCRIPTION**

104311

Name Mr. Ramesh Singh Age & Sex 60y/M UHID 148171 Date 8/8/2023  
 S/O, W/O, D/O Health-checkup Tel. No. \_\_\_\_\_

Weight :  
 P.R.:  
 B.P.:  
 Temp.:  
 R.R.:  
 po2:  
 Allergies:  
 Nutritional Needs:  
 Past History

CC: O/E Ear - B/L TMJ Infection NAD  
 GPE: OTOP @  
NON @  
 Systemic Ex. \_\_\_\_\_  
 Chest: \_\_\_\_\_  
 CVS: \_\_\_\_\_  
 Other \_\_\_\_\_  
 Investigations \_\_\_\_\_

Dr. Shinta  
 MD, ENT  
 DNB (ENT)



<b>Req No/Barcode</b> : 2700032	<b>Bed No</b> : null / null
<b>Loc.Req No</b> : 148171	<b>Bill Date</b> : 08/08/2023
<b>UHID NO / IP No</b> : null / 0	<b>Sample col Date</b> : 08/08/2023
<b>Name</b> : Mr. RAMBIR SINGH	<b>Sample Rec Date</b> :
<b>Age/Gender</b> : 60 Years1 Months22 Days / Male	<b>Reporting Date</b> : 08/08/2023 4.04 PM
<b>Doctor Name</b> : DR.CMO	<b>TYPE</b> : Direct

**HAEMATOLOGY**

INVESTIGATION	RESULTS	UNITS	REFERENCE RANGE
<b>COMPLETE HAEMOGRAM (CBC ESR)</b>			
HB (HAEMOGLOBIN)	13.6	gm/dl	11 - 16
<b>TLC AND DLC</b>			
TOTAL LEUCOCYTE COUNT (TLC)	6600	cells/cumm	4000 - 11000
NEUTROPHILS	60	%	40 - 75
LYMPHOCYTES	34	%	20 - 45
MONOCYTES	02	%	02 - 10
EOSINOPHILS	04	%	01 - 06
R.B.C	4.54	mill/cumm	3.8 - 5.8
PCV	40.0	%	37 - 47
MCV	88.1	femtoliter	76 - 96
MCH	30.0	picogram	27 - 32
MCHC	34.0	g/dl	30 - 35
PLATELET COUNT	2.24	laes/cumm	1.5 - 4.5

\*\*\* End Of The Report \*\*\*

CYGNUS MLS HOSPITAL  
 Plot No. 4, Main Kanjhawala Road,  
 Near Balaji Mandir, Rama Vihar,  
 Delhi - 110081

Dr. VIJUL JAIN  
 MICROBIOLOGIST

<b>Req No/Barcode</b> : 2700032	<b>Bed No</b> : null / null
<b>Loc.Req No</b> : 148171	<b>Bill Date</b> : 08/08/2023
<b>UHID NO / IP No</b> : null / 0	<b>Sample col Date</b> : 08/08/2023
<b>Name</b> : Mr. RAMBIR SINGH	<b>Sample Rec Date</b> :
<b>Age/Gender</b> : 60 Years 1 Months 22 Days / Male	<b>Reporting Date</b> : 08/08/2023 3.58 PM
<b>Doctor Name</b> : DR.CMO	<b>TYPE</b> : Direct

**HAEMATOLOGY**

INVESTIGATION	RESULTS	UNITS	REFERENCE RANGE
<b>BLOOD GROUP &amp; HR TYPE</b>			
<b>BLOOD GROUP</b>			
BLOOD GROUP	B		
RH FACTOR	POSITIVE		

\*\*\* End Of The Report \*\*\*

CYGNUS MLS HOSPITAL  
 Plot No. 4, Main Kanjhawala Road, Near Balaji Mandir, Rama Vihar, Delhi-110081  
 Corporate Centre, Udyog Vihar, Phase 5, Gurgaon, Haryana - 122016  
 Tel: +91 9999655155 / 255 | E: cmlshospital@gmail.com

Dr. VIJUL JAIN  
 MICROBIOLOGIST

Req No/Barcode	: 2700032	Bill Date	: 08/08/2023
Loc.Req No	: 148171	Sample col Date	: 08/08/2023
UHID NO / IP No	: null / 0	Sample Rec Date	:
Name	: Mr. RAMBIR SINGH	Reporting Date	: 08/08/2023 3.58 PM
Age/Gender	: 60 Years1 Months22 Days / Male	TYPE	: Direct
Doctor Name	: DR.CMO		

**BIOCHEMISTRY**

Bed No null / null

INVESTIGATION	RESULTS	UNITS	REFERENCE RANGE
<b>BSF (BLOOD SUGAR FASTING)</b>			
<b>BLOOD SUGAR (FASTING)</b>			
BLOOD SUGAR (FASTING)	95	mg/dl	70 - 110

\*\*\* End Of The Report \*\*\*



Dr. VIPUL JAIN  
MICROBIOLOGIST  
MBBS, MD

Lab Technician

User: PRAMOD KUMAR

Hospital Address: Plot No. 4, Main Kanjhawala Road, Near Balaji Mandir, Rama Vihar, Delhi-110081 | T. +91 9999655155 / 255 | E. cmishospital@gmail.com

Point Date & Time: 08/08/2023 4:28:57 PM  
Corporation: Rama Vihar, Phase 5, Gurgaon, Haryana - 122016

Regd. Office: 500, Cygnus MLS Hospitals Private Limited, Sainik Vihar, Pitampura, New Delhi - 110034 | Tel No: 011-25953457.

Cygnus hospitals also at: Haryana: Sonapat | Panipat | Kamal | Kurukshetra | Kailhal | Bahadurgarh | Rewari | Delhi: Nangloi | Rama Vihar | Uttar Pradesh: Kanpur | Varanasi | Uttarakhand: Kashipur

CIN : U85100DL2015PTC280849

Req No/Barcode	: 2700032	Bill Date	: 08/08/2023
Loc.Req No	: 148171	Sample col Date	: 08/08/2023
UHID NO / IP No	: null / 0	Sample Rec Date	:
Name	: Mr. RAMBIR SINGH	Reporting Date	: 08/08/2023 9.13 PM
Age/Gender	: 60 Years1 Months22 Days / Male	TYPE	: Direct
Doctor Name	: DR.CMO		

**BIOCHEMISTRY**

Bed No null / null

INVESTIGATION	RESULTS	UNITS	REFERENCE RANGE
BSPP (BLOOD SUGAR PP)			
<b>BLOOD SUGAR (PP)</b>			
BLOOD SUGAR PP	110	mg/dl	60 - 140

\*\*\* End Of The Report \*\*\*

CYGNUS MLS HOSPITAL  
 Plot No. 4, Main Kanjhawala Road,  
 Near Balaji Mandir, Rama Vihar,  
 Phase 5, Gurgaon, Haryana - 122016



Dr. VIPUL JAIN  
 MICROBIOLOGIST  
 MBBS, MD

Lab Technician

User: PRAMOD KUMAR

Hospital Address: Plot No. 4, Main Kanjhawala Road, Near Balaji Mandir, Rama Vihar, Delhi-110081 | T. +91 9999655155 / 255 | E. cmishospital@gmail.com  
 Corporate Office: Ground Floor, Block Centre, Rama Vihar, Phase 5, Gurgaon, Haryana - 122016

Regd. Office: 500, Cygnus MLS Hospitals Private Limited, Sainik Vihar, Pitampura, New Delhi - 110034 | Tel No: 011-25953457.

Cygnus hospitals also at: Haryana: Sonapat | Panipat | Karnal | Kurukshetra | Kithal | Bahadurgarh | Rewari | Delhi : Nangloi | Rama Vihar | Uttar Pradesh : Kanpur | Varanasi | Uttarakhand : Kashipur

CIN : U85100DL2015PTC280849



Req No/Barcode	: 2700032	Bill Date	: 08/08/2023
Loc.Req No	: 148171	Sample col Date	: 08/08/2023
UHID NO / IP No	: null / 0	Sample Rec Date	:
Name	: Mr. RAMBIR SINGH	Reporting Date	: 08/08/2023 4.03 PM
Age/Gender	: 60 Years1 Months22 Days / Male	TYPE	: Direct
Doctor Name	: DR.CMO		

BIOCHEMISTRY Bed No null / null

INVESTIGATION	RESULTS	UNITS	REFERENCE RANGE
BUN (BLOOD UREA NITROGEN)			
<b>BUN ( BLOOD UREA NITROGEN )</b>			
BUN (BLOOD UREA NITROGEN)	19	mg/dll	6 - 21

\*\*\* End Of The Report \*\*\*

CYGNUS MLS HOSPITAL  
Plot No. 4, Main Kanjhawala Road,  
Near Balaji Mandir, Rama Vihar,  
Delhi - 110081



Dr. VIPUL JAIN  
MICROBIOLOGIST  
MBBS, MD

Lab Technician

User: PRAMOD KUMAR

Hospital Address: Plot No. 4, Main Kanjhawala Road, Near Balaji Mandir, Rama Vihar, Delhi-110081 | T. +91 9999655155 / 255 | E. cmlshospital@gmail.com  
Corporate Office: Ground Floor, Cyber Centre, Gurgaon Vihar, Phase 5, Gurgaon, Haryana - 122016

Regd. Office: 500, Cygnus MLS Hospitals Private Limited, Sainik Vihar, Pitampura, New Delhi - 110034 | Tel No: 011-25953457.

Cygnus hospitals also at: Haryana: Sonapat | Panipat | Kamal | Kurukshetra | Kailhal | Bahadurgarh | Rewari | Delhi: Nangloi | Rama Vihar | Uttar Pradesh: Kanpur | Varanasi | Uttarakhand: Kashipur

CIN: 11A5100012015PTC201849

Req No/Barcode	: 2700032	Bill Date	: 08/08/2023
Loc.Req No	: 148171	Sample col Date	: 08/08/2023
UHID NO / IP No	: null / 0	Sample Rec Date	:
Name	: Mr. RAMBIR SINGH	Reporting Date	: 08/08/2023 4.04 PM
Age/Gender	: 60 Years1 Months22 Days / Male	TYPE	: Direct
Doctor Name	: DR.CMO		

BIOCHEMISTRY Bed No null / null

INVESTIGATION	RESULTS	UNITS	REFERENCE RANGE
<b>LFT(LIVER FUNCTION TEST)</b>			
<b>LFT</b>			
BILLIRUBIN TOTAL	1.0	mg/dl	0.3 - 1.2
BILLIRUBIN DIRECT	0.3	mg/dl	0.0 - 0.3
BILLIRUBIN INDIRECT	0.7	md/dl	0 - 0.9
SGOT (AST)	20	U/L	05 - 39
SGPT (ALT)	25	U/L	00 - 41
ALKALINE PHOSPHATASE	58	IU/L	30 - 117
TOTAL PROTEIN	6.7	g/dl	6.0 - 8.3
SERUM ALBUMIN	3.9	g/dl	3.8 - 5.4
GLOBULIN	2.8	g/dl	1.5 - 3.6
A/G RATIO	1.3		

\*\*\* End Of The Report \*\*\*



Dr. VIPUL JAIN  
MICROBIOLOGIST  
MBBS, MD

Lab Technician

User: PRAMOD KUMAR

Hospital Address: Plot No. 4, Main Kanjhawala Road, Near Balaji Mandir, Rama Vihar, Delhi-110081 | T. +91 9999655155 / 255 | E. cmlshospital@gmail.com

Corporate Office: 500, Cygnus MLS Hospitals Private Limited, Sainik Vihar, Pitampura, New Delhi - 110034 | Tel No: 011-25953457

Regd. Office: 500, Cygnus MLS Hospitals Private Limited, Sainik Vihar, Pitampura, New Delhi - 110034 | Tel No: 011-25953457.

Cygnus hospitals also at: Haryana: Sonapat | Panipat | Karnal | Kurukshetra | Kaithal | Bahadurgarh | Rewari | Delhi : Nangloi | Rama Vihar | Uttar Pradesh : Kanpur | Varanasi | Uttarakhand : Kashipur

CIN : U85100DL2015PTC280849



www.cygnushospitals.com

Req No/Barcode : 2700032	Bill Date : 08/08/2023
Loc.Req No : 148171	Sample col Date : 08/08/2023
UHID NO / IP No : null / 0	Sample Rec Date :
Name : Mr. RAMBIR SINGH	Reporting Date : 08/08/2023 4.04 PM
Age/Gender : 60 Years1 Months22 Days / Male	TYPE : Direct
Doctor Name : DR.CMO	

BIOCHEMISTRY Bed No null / null

INVESTIGATION	RESULTS	UNITS	REFERENCE RANGE
<b>PROTEIN TOTAL SERUM</b>			
<b>TOTAL PROTEIN</b>			
TOTAL PROTEIN	6.7	g/dl	6.0 - 8.3
SERUM ALBUMIN	3.9	g/dl	3.8 - 5.4
GLOBULIN	2.8	g/dl	1.5 - 3.6
A/G RATIO	1.3		

\*\*\* End Of The Report \*\*\*

CYGNUS MLS HOSPITAL  
 Plot 09/08/2023, Near Bahji Mandir, Rama Vihar, Delhi-110081  
 T. +91 9999655155 / 255 | E. cmishospital@gmail.com



Dr. VIPUL JAIN  
 MICROBIOLOGIST  
 MBBS, MD

Lab Technician

User: PRAMOD KUMAR

Print Date & Time: 08/08/2023 4:04 PM Hospital Address: Plot 09/08/2023, Near Bahji Mandir, Rama Vihar, Delhi-110081 | T. +91 9999655155 / 255 | E. cmishospital@gmail.com

Corporate Office: Ground Floor, Enkay Centre, Udyog Vihar, Phase 5, Gurgaon, Haryana - 122016

Regd. Office: 500, Cygnus MLS Hospitals Private Limited, Sainik Vihar, Pitampura, New Delhi - 110034 | Tel No: 011-25953457.

Cygnus hospitals also at: Haryana: Sonapat | Panipat | Karnal | Kurukshetra | Kailthal | Bahadurgarh | Rewari | Delhi: Nangloi | Rama Vihar | Uttar Pradesh: Kanpur | Varanasi | Uttarakhand: Kashipur

Req No/Barcode : 2700032	Bill Date : 08/08/2023
Loc.Req No : 148171	Sample col Date : 08/08/2023
UHID NO / IP No : null / 0	Sample Rec Date :
Name : Mr. RAMBIR SINGH	Reporting Date : 08/08/2023 4.05 PM
Age/Gender : 60 Years1 Months22 Days / Male	TYPE : Direct
Doctor Name : DR.CMO	

BIOCHEMISTRY Bed No null / null

INVESTIGATION	RESULTS	UNITS	REFERENCE RANGE
<b>SERUM URIC ACID</b>			
<b>URIC ACID</b>			
URIC ACID	8.2	H mg/dl	3.5 - 6.5

\*\*\* End Of The Report \*\*\*

CYGNUS MLS HOSPITAL  
 Plot No. 140, Ghawala Road,  
 Near Balaji Mandir, Rama Vihar,  
 Delhi - 110081

Dr. VIPUL JAIN  
 MICROBIOLOGIST  
 MBBS, MD

Lab Technician

User: PRAMOD KUMAR

Req . No	: 2700032	Requisition Date	: 08/08/2023
Name	: Mr. RAMBIR SINGH	Sample Col Date	: 08/08/2023
Age/Gende	: 60 Years 1 Months 22 Days / Male	Sample Col Date	: null
Doctor Nm	: DR.CMO	Reporting Date	: 08/08/2023 9.14 PM
		OP/IP NO	:

**PATHOLOGY**

INVESTIGATION	RESULT	UNITS	REFERENCE RANGE
URINE SUGAR FASTING			
URINE GLUCOSE	NIL		

\*\*\* End Of The Report \*\*\*

CYGNUS MLS HOSPITAL  
Plot No. 4, Main Karjhawala Road  
Near Balaji Mandir, Rama Vihar,  
Delhi - 110081

Req . No	: 2700032	Requisition Date	: 08/08/2023
Name	: Mr. RAMBIR SINGH	Sample Col Date	: 08/08/2023
Age/Gende	: 60 Years1 Months22 Days / Male	Sample Col Date	: null
Doctor Nm	: DR.CMO	Reporting Date	: 08/08/2023 9.13 PM
		OP/IP NO	:

**PATHOLOGY**

INVESTIGATION	RESULT	UNITS	REFERENCE RANGE
URINE SUGAR PP URINE GLUCOSE	NIL		

\*\*\* End Of The Report \*\*\*



Req No/Barcode	: 2700032	Bill Date	: 08/08/2023
Loc.Req No	: 148171	Sample col Date	: 08/08/2023
UHID NO / IP No	: null / 0	Sample Rec Date	:
Name	: Mr. RAMBIR SINGH	Reporting Date	: 08/08/2023 9.14 PM
Age/Gender	: 60 Years1 Months22 Days / Male	TYPE	: Direct
Doctor Name	: DR.CMO		

MICROBIOLOGY Bed No null / null

INVESTIGATION	RESULTS	UNITS	REFERENCE RANGE
<b>URINE ROUTINE MICROSCOPY</b>			
<b>PHYSICAL EXAMINATION.</b>			
QUANTITY	30		
COLOUR	P.YELLOW		
APPEARANCE	TURBID		
PH	6.0		1 - 7
SPECIFIC GRAVITY	1.005		
<b>CHEMICAL EXAMINATION</b>			
ALBUMIN	NIL		
SUGAR	NIL		
<b>MICROSCOPIC EXAMINATION</b>			
PUS CELLS	3-4	H	HPF
EPITHELIAL CELLS	1-2		HPF
RBCs	NIL		
CASTS	NIL		
CRYSTALS	NIL		
BACTERIA	NIL		
OTHERS	NIL		

\*\*\* End Of The Report \*\*\*

CYGNUS MLS HOSPITAL  
 Plot No. 4, Main Kanjhawala Road,  
 Near Balaji Mandir, Rama Vihar,  
 Delhi - 110081 | T. +91 9999655155 / 255 | E. cmishospital@gmail.com  
 Regd. Office: 500, Cygnus MLS Hospitals Private Limited, Sainik Vihar, Pitampura, New Delhi - 110034 | Tel No: 011-25953457.



Dr. VIPUL JAIN  
 MICROBIOLOGIST  
 MBBS, MD

Lab Technician

User: PRAMOD KUMAR

Hospital Address: Plot No. 4, Main Kanjhawala Road, Near Balaji Mandir, Rama Vihar, Delhi-110081 | T. +91 9999655155 / 255 | E. cmishospital@gmail.com

Regd. Office: 500, Cygnus MLS Hospitals Private Limited, Sainik Vihar, Pitampura, New Delhi - 110034 | Tel No: 011-25953457.

Cygnus hospitals also at: Haryana: Sonapat | Panipat | Kamal | Kurukshetra | Kalhal | Bahadurgarh | Rewari | Delhi: Nangloi | Rama Vihar | Uttar Pradesh: Kanpur | Varanasi | Uttarakhnad: Kashipur

CIN : U85100DL2015PTC280849



**Date** 08/08/2023  
**Name** MR. RAMBIR SINGH  
**Sex / Age** Male / 60 Yrs  
**Ref by** CYGNUS MLS HOSPITAL  
**Srf Id.**  
**Sample** SERUM



**Patient ID** 10235200  
 SP Coll. 08/08/2023 15:50:16  
 SP Rec. 08/08/2023 15:50:18  
 Auth Dt 08/08/2023 18:46:44  
 Print Dt 09/08/2023 16:31:50  
 UID : P1011431

**HORMONES**

*Immuno Assays were performed on fully automated Advia Centaur Hormone analyzer.*

**TUMOR MARKER**

1539-PSA PROSTATIC SPECIFIC ANTIGEN 0.53 ng/ml

SP-SERUM

Sandwich Direct CLIA

**EXPECTED VALUES :**

99% :	of Healthy males	0.0-4.0 ng/ml
80% :	of Benign prostatic hypertrophy	0.0-4.0 ng/ml
81% :	of Prostatic Carcinoma	Above 4.0 ng/ml

PSA is reliable tumor marker for already diagnosed prostatic carcinoms. It is uniquely associated only with prostatic tissue, and therefore is specific for it. Baseline levels measured prior to therapeutic intervention and followed later by serial periodical measurements with predict the outcome of therapy. It is also helps in early discovery of recurrences, relapses and metastases.

**RECOMMENDED TESTING INTERVALS :**

First Determination	:	Preoperatively (Baseline)
Second Determination	:	2-4 days Postoperatively
Third Determination	:	Before discharge from hospital
Follow-up Determinations	:	
If levels are high/show rising trend	:	Monthly
If levels are normal	:	Every 3 monthly initially, later annually.



In general, tumor marker levels are directly proportional to the tumor mass and the stage of the cancer. However, it is the rate of change of the tumor marker level which is more important, rather than its absolute value. A 50% change may be considered clinically significant. It must be emphasised that PSA may also be elevated in benign prostatic hypertrophy and inflammatory conditions of the surrounding genito urinary tract. Therefore, this parameter should never be used as a screening test for test diagnosing prostatic carcinoma.

**1559-THYROID PROFILE**

1560-TOTAL TRIIODOTHYRONINE (T3)	1.24	ng/ml	0.69 - 2.15
Competitive CLIA			
1561-TOTAL THYROXINE (T4)	9.8	ug/dl	5.5 - 12.5
Competitive CLIA			





**Date** 08/08/2023  
**Name** MR. RAMBIR SINGH  
**Sex / Age** Male / 60 Yrs  
**Ref by** CYGNUS MLS HOSPITAL  
**Srf Id.**  
**Sample** SERUM



**Patient ID** 10235200  
 SP Coll. 08/08/2023 15:50:16  
 SP Rec. 08/08/2023 15:50:18  
 Auth Dt 08/08/2023 18:46:44  
 Print Dt. 09/08/2023 16:31:50  
 UID : P1011431

Test Name	Result	Unit	Biological Ref Interval
-----------	--------	------	-------------------------

indicates hypothalamic or pituitary dysfunction. A high TSH in the presence of normal or high T4 suggests inappropriately increased TSH secretion.

INCREASED LEVELS are seen in primary hypothyroidism, inappropriate TSH secretion, systemic illness, rarely in TSH secreting pituitary tumours (secondary hyperthyroidism).

DECREASED LEVELS are seen in secondary hypothyroidism, Hyperthyroidism.

CYGNUS MLS HOSPITAL  
 Plot No. 4, Main Kanjhawala Road  
 Near Balaji Mandir, Rama Vihar  
 Delhi - 110081

<b>Date</b>	08/08/2023	<b>Patient ID</b>	10235200
<b>Name</b>	MR. RAMBIR SINGH	SP Coll.	08/08/2023 15:50:16
<b>Sex / Age</b>	Male / 60 Yrs	SP Rec.	08/08/2023 15:50:18
<b>Ref by</b>	CYGNUS MLS HOSPITAL	Auth Dt	08/08/2023 17:01:53
<b>Srf Id.</b>		Print Dt.	09/08/2023 16:31:50
<b>Sample</b>	SERUM	UID :	P1011431

Test Name	Result	Unit	Biological Ref Interval
<b>BIOCHEMISTRY</b>			
1533-G G T P ( Method -Enzymatic calorimetr	37.5	U/L	0.0 - 50.0

CYGNUS HOSPITALS  
 PLOT NO. 101, PHASE - 4, GURGAON, HARYANA  
 DR. SONAL SHARMA  
 DR. DEVI AN

*Handwritten signature*



**Date** 08/08/2023  
**Name** MR. RAMBIR SINGH  
**Sex / Age** Male / 60 Yrs  
**Ref by** CYGNUS MLS HOSPITAL  
**Srf Id.**  
**Sample** Whole Blood



**Patient ID** 10235200  
 SP Coll. 08/08/2023 15:50:16  
 SP Rec: 08/08/2023 15:50:18  
 Auth Dt 08/08/2023 18:06:37  
 Print Dt. 09/08/2023 16:31:50  
 UID : P1011431

Test Name	Result	Unit	Biological Ref Interval
<b>1510-HbA1c (glyco HB)</b> <small>SP- Whole Blood Method.HPLC</small>	5.3	%	4.0 - 5.7

**EXPECTED VALUES :-**

Guidance for Non diabetics	
Metabolically healthy patients	4.0 - 6.0 %
Good Control	6.0 - 7.0 %
Fair Control	7.0 - 8.0 %
Poor Control	> 8.0 %

Reference Range as per ADA Guidelines	
Below 5.7 %	Normal
5.8 - 6.4 %	Pre-diabetic
≥ 6.5 %	Diabetic

**REMARKS :-**

In vitro quantitative determination of HbA1c in whole blood is utilized. In long term monitoring of glycemia. The HbA1c level correlates with the mean glucose concentration prevailing in the course of the patient's recent history (approx - 6 - 8 weeks) and therefore provides determination of blood glucose or urinary glucose. It is recommended that the determination of HbA1c be performed at intervals of 4 - 6 weeks during diabetes mellitus therapy. Result of HbA1c should be assessed in conjunction with the patient's medical history clinical examination and other findings.

\*\*\* End of Report \*\*\*

CYGNUS MLS HOSPITAL  
 Plot No. 4, Main Kanjhawala Road,  
 Near Balaji Mandir, Rama Vihar,  
 Delhi-110081



## ECHOCARDIOGRAPHY & COLOR DOPPLER REPORT

**Patient's ID : 148171**  
**Patient's Name: MR.RAMBIR SINGH**  
**Ref By :**

**Date:08/08/2023**  
**Age / Sex: Yrs. 60/M**

**ECHOCARDIOGRAPHIC WINDOW : Good.**

### 2D & M MODE ECHOCARDIOGRAPHY

Left ventricle	44.9	mm ( 20 - 28 mm / m <sup>2</sup> )	ESD:	34.0	mm ( 13 - 21 mm / m <sup>2</sup> )
IVS :	14.1	mm ( 6 - 11 mm )	PW:	13.6	mm ( 6 - 11 mm )
Ejection fraction:		55% ( 67 ± 8% )	FS:	27%	( 34 - 44 % )
IVS: Intact			LV clot		Absent

**Left atrium/ Aorta : 33.1/ 24.0mm**  
**Right ventricle : Normal**  
**Right atrium : Normal**  
**Pericardium : Normal with no pericardial effusion**

**2D:**

**Mitral valve**  
**AML/ PML: Normal**  
**Tricuspid valve : Normal**  
**Aortic valve : Normal**  
**Pulmonary valve : Normal**

CYGNUS MLS HOSPITAL  
 Plot No. 1, Main Street, Vasant Vihar Road,  
 Near Balaji Mandir, Rama Vihar,  
 DELHI-110031

**1. Continuous & Pulse Wave Doppler study**

Valve	Velocity (m/sec)			Gradient (mmHg)			Valve area (PHT Method)	Regurg.
	Peak	Mean	EDV	Peak	Mean	EDG		
Mitral	E=0.56 A=0.82							NIL
Tricuspid								NIL
Aortic	1.01							NIL
Pulmonary	0.91							NIL

### COMMENTS :

- ◆ LVEF =55%
- ◆ Grade I Diastolic dysfunction (Confirmed by TDI)  
Normal LV echo-texture
- ◆ Normal RV function
- ◆ Normal IVC size & RV filling pressures
- ◆ IAS/IVS intact
- ◆ No clot / vegetation / pericardial effusion.

### IMPRESSION

LVEF-55%

Grade I Diastolic dysfunction (Confirmed by TDI)

Not valid for medico legal purposes  
Please correlate clinically

Dr. NISHANT VERMA  
MD (Medicine) / DM (Cardiology)  
Consultant Cardiologist

CYGNUS MLS HOSPITAL  
Plot No. 4, Main Kanjhawala Road,  
Near Sainik Mandir, Rama Vihar,  
DELHI-110081



# CYGNUS MLS HOSPITAL

RAMA VIHAR NEW DELHI-110081

Mr. MR RAMBIR SINGH

Age/Sex : 60/M

Ref by :

Indication1 :  
Indication2 :  
Indication3 :

ID : 60  
H/Wt : /  
Recorded : 08/08/23

TREADMILL TEST SUMMARY REPORT

Protocol: BRUCE

History:

Medication1 :  
Medication2 :  
Medication3 :

PHASE	PHASE TIME	STAGE TIME	SPEED (Km./Hr.)	GRADE (%)	H.R. (BPM)	B.P. (mmHg)	RPP X100	II	ST LEVEL (mm) V2	V5	M
SUPINE					74	120/80	88	0.3	1.2	0.2	
STAGE 1	2:58	2:59	2.70	10.00	114	120/80	136	0.3	1.6	0.5	4
STAGE 2	5:58	2:59	4.00	12.00	128	120/80	153	0.0	1.9	0.3	7
STAGE 3	6:58	0:59	5.40	14.00	146	120/80	175	-0.5	1.7	0.1	8
PEAK EXER	7:10	1:10			145	120/80	174	-0.6	1.8	-0.2	8

### RESULTS

Exercise Duration : 7:10 Minutes  
 Max Heart Rate : 146 bpm 91 % of target heart rate 160 bpm  
 Max Blood Pressure : 120/80 mmHg  
 Max Work Load : 8.23 METS  
 Reason of Termination :

### IMPRESSIONS

Cardiologist

CYGNUS MLS HOSPITAL  
 Plot No. 4, Main Ring Road,  
 Near 3rd Metro Station, Rama Vihar,  
 DELHI-110081



# CYGNUS MLS HOSPITAL

Mr. MR RAMBIR SINGH  
I.D. : 60  
AGE/SEX : 60/M  
RECORDED : 08/08/23

RATE : 77 BPM  
B.P. : 120/80 mmHg

BRUCE  
RECOVERY  
PHASE TIME : 2.59

ST @ 10mm/mV  
80ms PostJ  
SPEED : 0.0 Km /hr  
GRADE : 0.0 %  
LINKED MEDIAN

CYGNUS MLS HOSPITAL  
1st Floor, Main Kanjhawala Road,  
Near Bataji, Indir, Rama Vikar

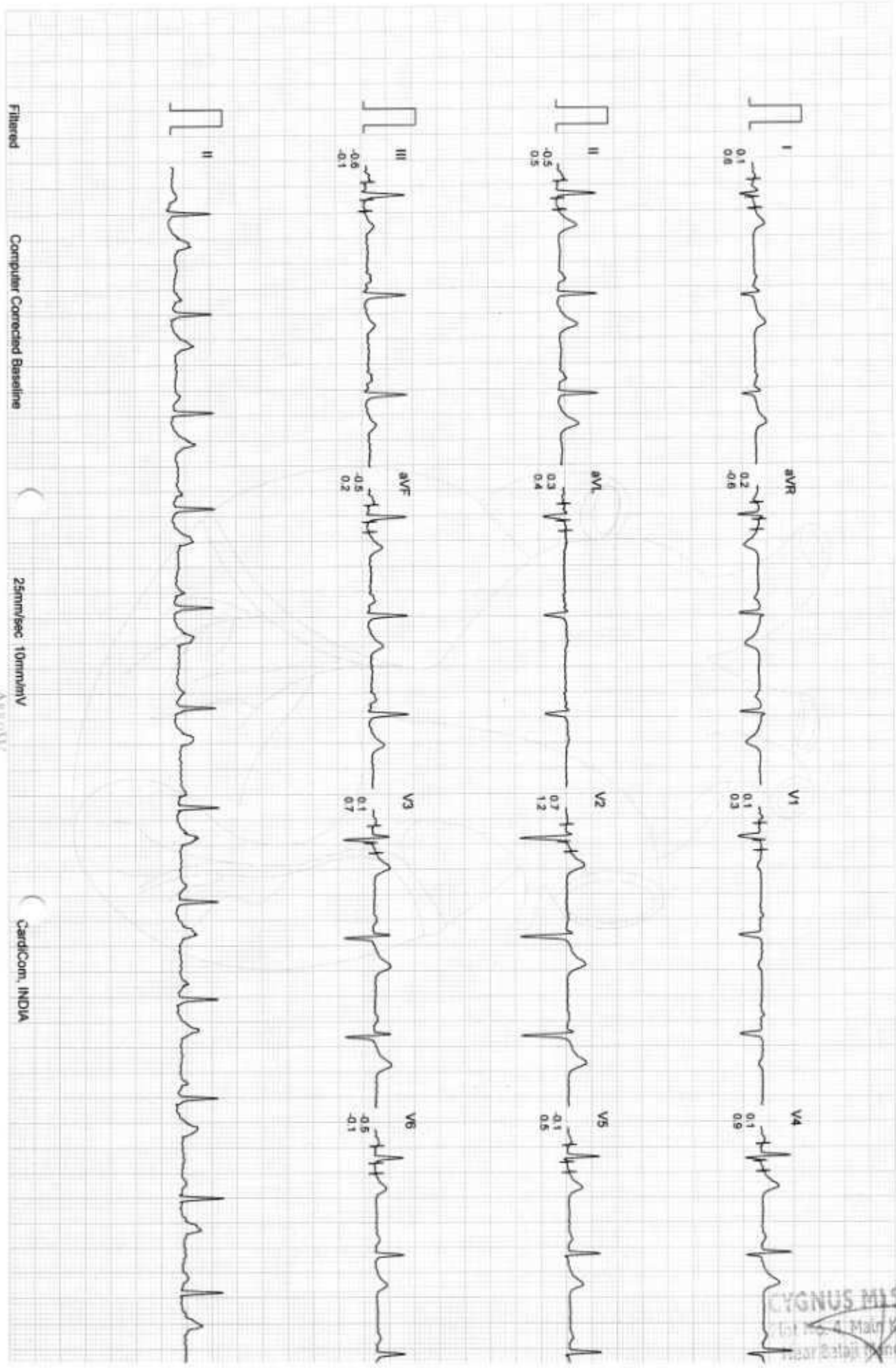

# CYGNUS MLS HOSPITAL

SUPINE  
PRETEST

ST @ 10mm/mV  
80ms PostJ

Mr. MR RAMBIR SINGH  
I.D. : 60  
AGE/SEX : 60/M  
RECORDED : 09/08/23

RATE : 74 BPM  
B.P. : 120/80 mmHg

RAW ECG

CYGNUS MLS HOSPITAL  
Plot No. 1, Main Kirghawala Road,  
Near: East, Mohd. Rama Vihar,  
DEHRA-110001

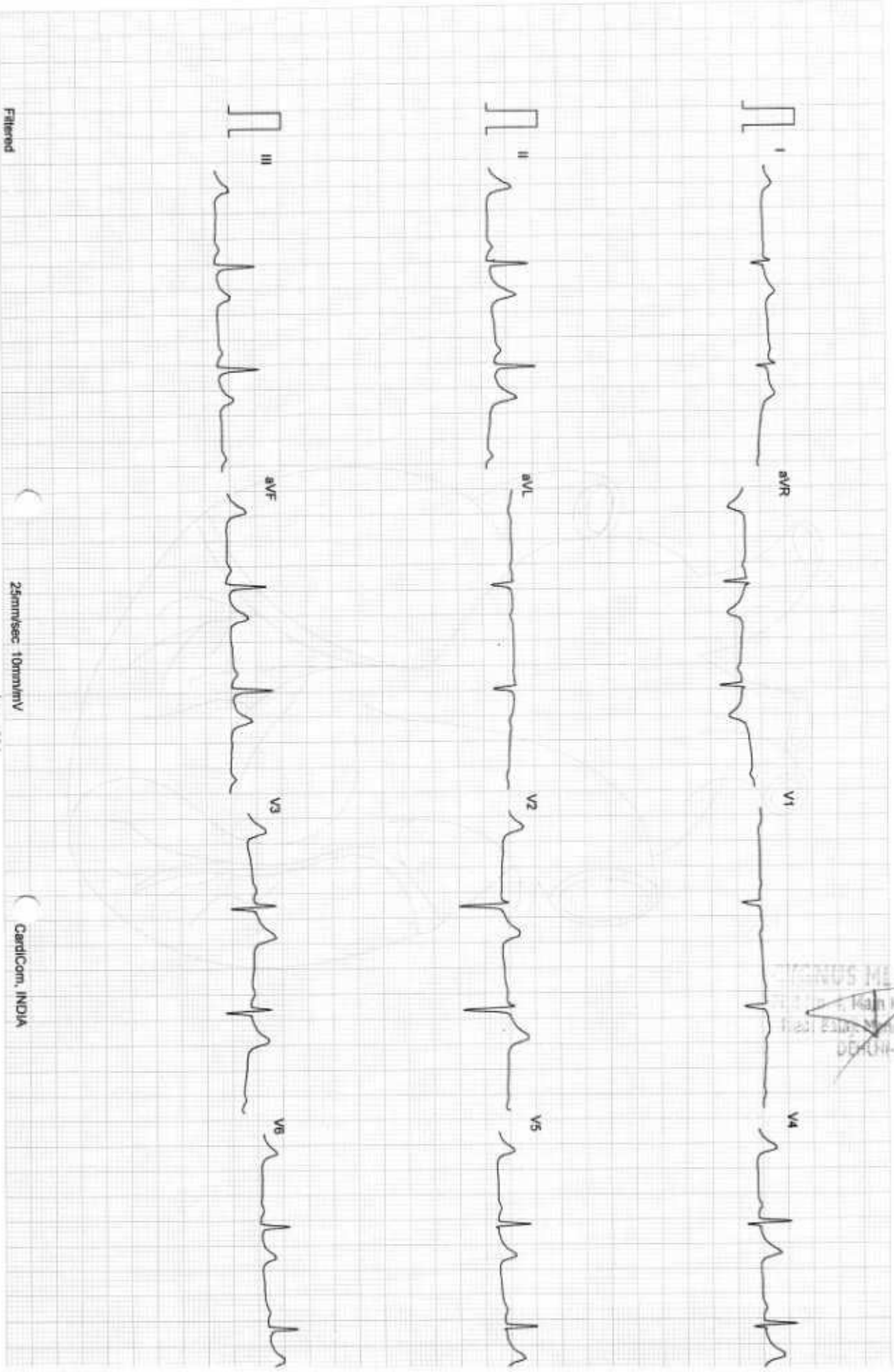

Filtered

25mm/sec 10mm/mV

Arjo/W

CardiCom, INDIA

# CYGNUS MLS HOSPITAL

Mr. MR RAMBIR SINGH  
I.D. : 60  
AGE/SEX : 60/M  
RECORDED : 08/08/23

RATE : 114 BPM  
B.P. : 120/80 mmHg

BRUCE  
EXERCISE 1  
PHASE TIME : 2:59  
STAGE TIME : 2:59

ST @ 10mm/mV  
80ms PostJ  
SPEED : 2.7 Km/Hr.  
GRADE : 10.0 %  
LINKED MEDIAN

CYGNUS HOSPITAL  
Plot Anshawala Road,  
Bajaj Mandir, Pama Vikar,  
DELHI-110081



Filtered

Computer Corrected Baseline

25mm/sec 10mm/mV

JardCom, INDIA

AmuW

# CYGNUS MLS HOSPITAL

Mr. MR RAMBIR SINGH  
I.D. : 60  
AGE/SEX : 60M  
RECORDED : 08/08/23

RATE : 128 BPM  
B.P. : 120/80 mmHg

BRUCE  
EXERCISE 2  
PHASE TIME : 5:59  
STAGE TIME : 2:59

ST @ 10mm/mv  
80ms PostJ  
SPEED : 4.0 Km/Hr.  
GRADE : 12.0 %  
LINKED MEDIAN

CYGNUS MLS HOSPITAL  
Plot No. 1, Kanjhawala Road,  
Gandhinagar, Gandir, Rama Vikar,  
DEHRA DUN - 245001





# CYGNUS MLS HOSPITAL

Mr. MR RAMBIR SINGH  
I.D. : 60  
AGE/SEX : 60/M  
RECORDED : 08/08/23

RATE : 145 BPM  
B.P. : 120/80 mmHg

BRUCE  
PEAK EXER  
PHASE TIME : 7:10  
STAGE TIME : 1:10

ST @ 10mm/1mV  
80ms PostJ  
SPEED : 5.4 Km /Hr.  
GRADE : 14.0 %  
LINKED MEDIAN

CYGNUS MLS HOSPITAL  
Plot No. 4, Phase 1, Ghandi Road,  
1st Floor, Sector 10, Air Rama Vihar,  
Gurgaon - 122001

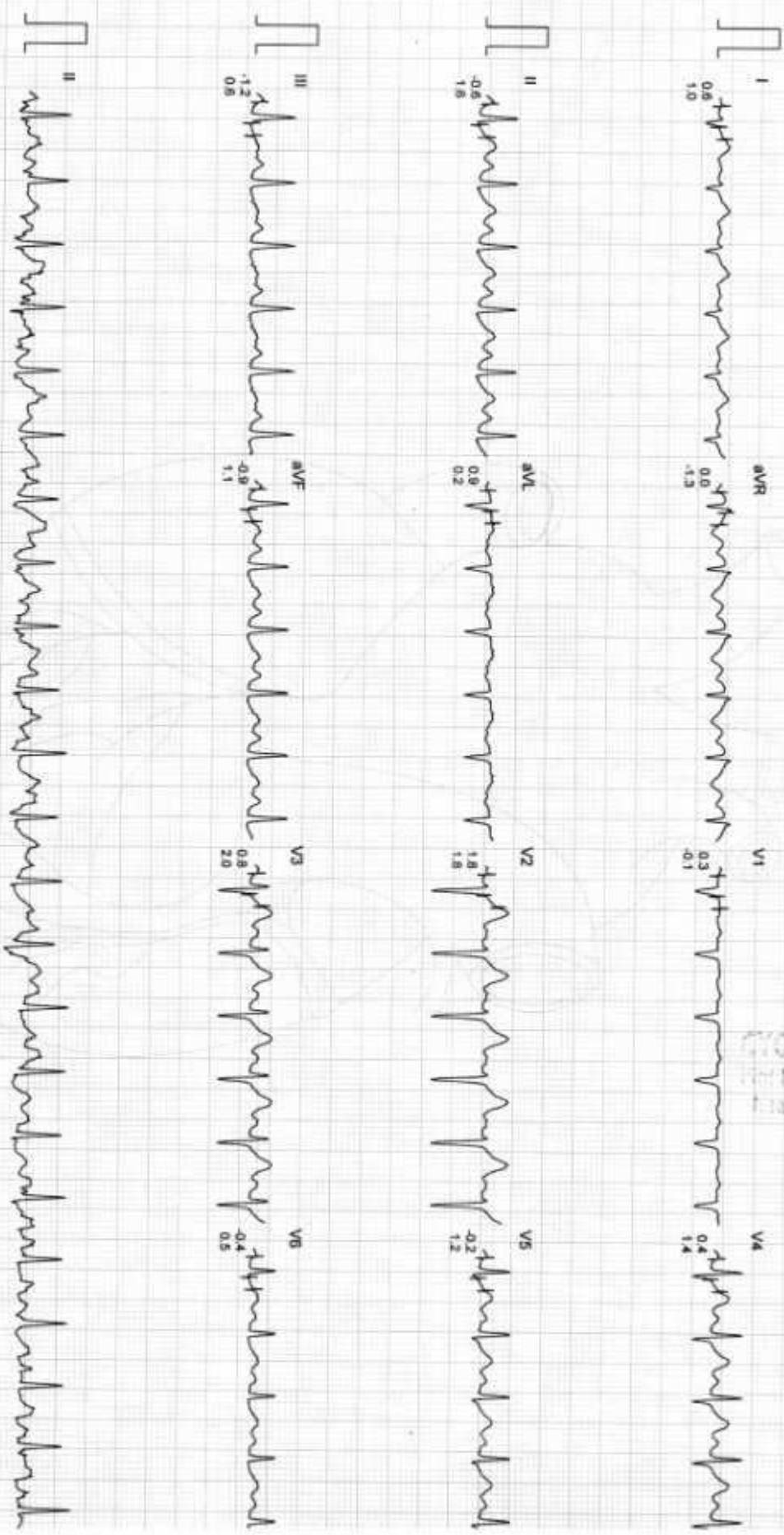

Filtered

Computer Corrected Baseline

25mm/sec 10mm/1mV

CardiCom, INDIA

As a V

LOC REQ NO : 1481714  
 PATIENT'S NAME : MR. RAMBIR SINGH  
 AGE / SEX : 60 Y/ M  
 REFD BY : DR. CMO

REQ : 08/08/2023  
 REPORT : 08/08/2023

**USG WHOLE ABDOMEN**

**Liver** is normal in size **and shows diffuse increased echogenicity s/o fatty infiltration (Grade-I)**. No apparent focal lesion is seen. The intrahepatic biliary radicals are not dilated. Portal vein is normal in diameter.

**Gall bladder** is adequately distended. Wall thickness is normal. No apparent calculus / mass is seen.

CBD is normal in caliber with clear lumen.

**Pancreas** appears normal in size and echotexture.

**Spleen** appears normal in size and shows echotexture.

Both kidneys appears normal in size, shape and echotexture. No mass lesion is seen.

Both kidneys show normal parenchymal echotexture.

Cortical thickness and corticomedullary differentiation is maintained.

No apparent calculus / hydronephrosis is seen on both sides.

**Urinary bladder** is adequately distended. Wall thickness is normal. No apparent calculus / mass is seen.

**Prostate** appears normal in size, shape and echotexture. Prostatic vol is 22 cc.

No significant lymphadenopathy is noted. No free fluid is seen.

*Dr. Ankit*  
**Consultant Radiologist**  
 DMC:64918

**Operator: Ms. Anjali**

Please correlate clinically and with other diagnostic techniques for diagnosis  
**NOTE: Not valid for medico-legal purpose**

CYGNUS MLS HOSPITAL  
 Near Balaji Mandir, Kanjhawala Road,  
 Rama Vihar,  
 DELHI-110081

LOC REQ NO : 1481714  
PATIENT'S NAME : MR. RAMBIR SINGH  
AGE / SEX : 60 YRS / M  
REFD BY : DR. CMO

REQUISTION : 08/08/2023  
REPORT : 08/08/2023

CHEST SKIAGRAM (PA VIEW)

- Bilateral lung parenchyma apparently normal.
- Bilateral hila appears normal
- Both CP angle appears clear
- Cardiac size appears normal.
- **Fracture right clavicle**

**Dr. Ankit**  
**Consultant Radiologist**  
**DMC:64918**

Please correlate clinically and with other diagnostic techniques for diagnosis

NOTE: Not valid for medico-legal purpose

CYGNUS MLS HOSPITALS  
Plot No. 4, Main Kanjhawala Road,  
Near Balaji Mandir, Rama Vihar,  
Delhi-110081

ID : 2308080000      Date/time : 2023-08-08 09:52      Hospital : c. huss  
 Name : Mr. Roberts      Age :      Height :      cm  
 Sex :      BP :      mmHg      Weight :      kg  
 Divisions : 82-60/100      Bed No. :      Hospital No. :  
 HR : 64 bpm      RV5/SV1 amp 0.856/0.629mV      Minnesota Code  
 P Dur/PR int 80/130ms      RV5+SV1 amp 1.485mV      2-3-0  
 QRS Dur 96 ms      RV6/SV2 amp 0.669/1.442mV  
 QT/QTc int 381/396 ms  
 P/QRS/T axis 73/92/59°

Diagnosis Info  
 800: Sinus Rhythm  
 203: Right Axis Deviation

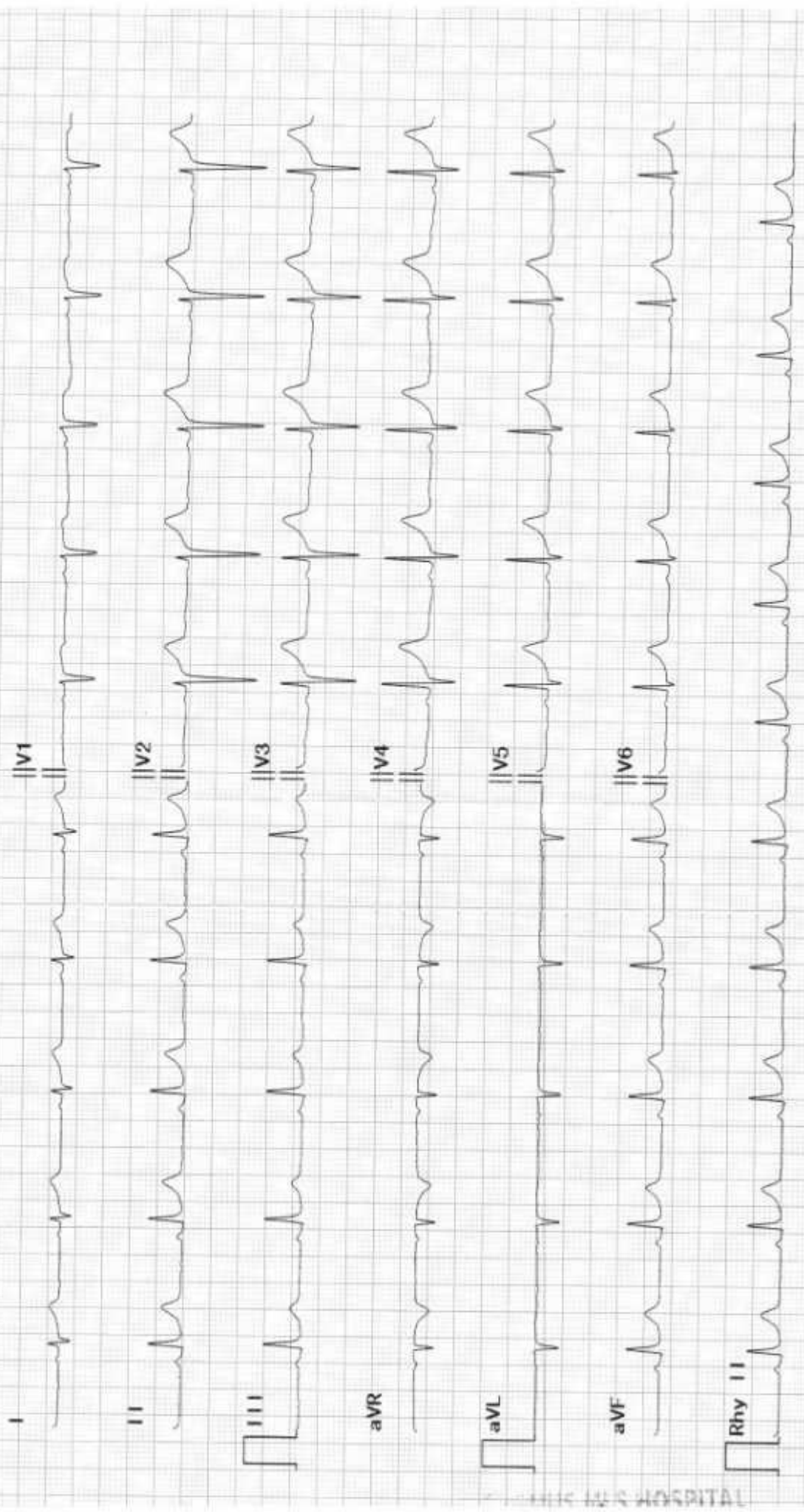

Diagnosis for reference, ask your doctor to confirm  
 AUTO PRINT 6X2+1R 64bpm 10 mm/mV 0.50Hz-25Hz AC 50Hz 25 mm/sec Confirmed By: