 GPS Map Camera

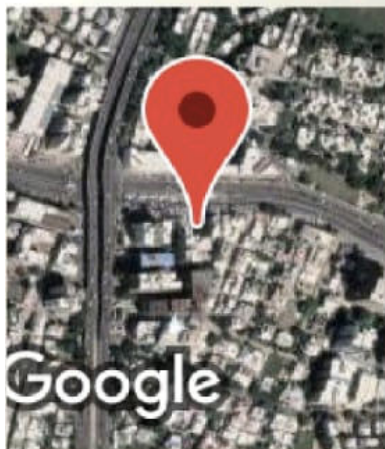

**Ahmedabad, Gujarat, India**

1, Surendra Mangaldas Rd, Shivranjani,  
Bimanagar, Ambawadi, Ahmedabad, Gujarat  
380015, India

Lat 23.023964°

Long 72.531272°

09/01/23 09:46 AM GMT +05:30

आयकर विभाग

INCOME TAX DEPARTMENT



भारत सरकार

GOVT. OF INDIA

SUMAN SANDHYA

BAL GANGADHAR KANT

10/10/1988

Permanent Account Number

EHXPS9268C



*Suman Sandhya*  
Signature

आयकर विभाग  
INCOME TAX DEPARTMENT

भारत सरकार  
GOVT. OF INDIA

SUMAN SANDHYA  
BAL GANGADHAR KANT

10/10/1988  
Permanent Account Number  
EHXPS9268C

Suman Sandhya  
Signature



*Suman Sandhya for the purpose of medical checkup*

## PHYSICIAN CONSULTATION

DATE:- 09-01-2023

NAME:- Suman sandhya

DOB: 10-10-1988

AGE:- 34 yrs      SEX:- Female

HEIGHT:- 159 cms

WEIGHT:- 51 kgs

BP READING:- 120/80 mmHg

PULSE :- 90/min

BMI :- 20.17

MEDICATION:- no

*X.D. Shah*  
**DR. N. R. SHAH**  
G-4383      M.D.



9/11/2023 SUMAN SANDHYA F34.

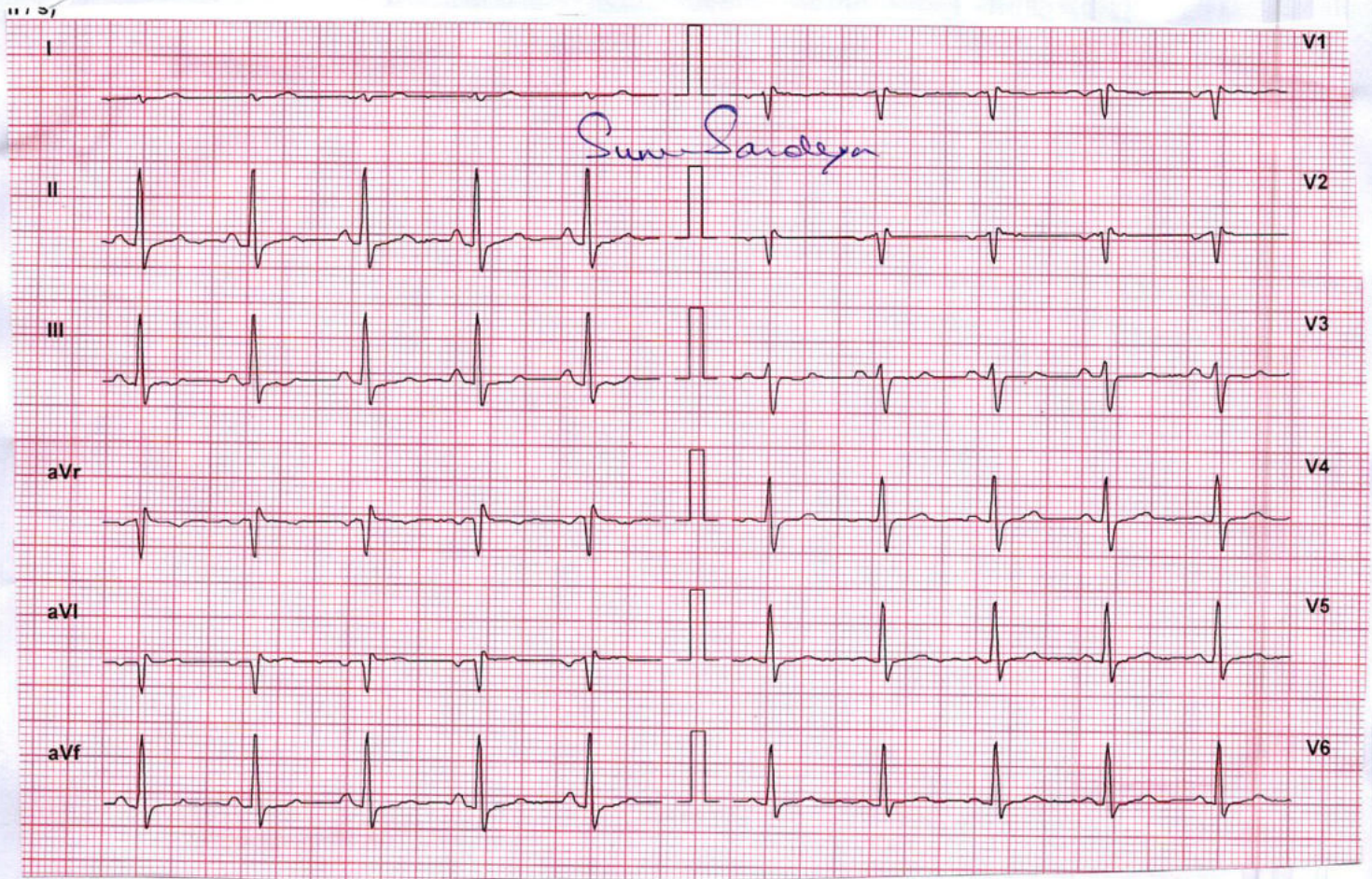

DR. N. R. SHAH  
G-4383 M.D.

HR 70  
P. 90

\*785\*

Patient Name : Suman Sandhya  
Sample No.. : 785  
Reffered : Bank Of Baroda

Age/Sex : 34 Years/Female  
Registration On:09/01/2023/09:24  
Approved On : 09/01/2023 09:34

**USG WHOLE ABDOMEN :**

**Liver** is normal in size, shows homogenous parenchymal echoes and normal intrahepatic radicles. No focal lesion seen. Portal vein is normal in calibre and shows normal colour flow.

**Gallbladder** is collapsed. CBD appears normal in calibre.

**Pancreas** is normal in size and echo texture. No diffuse or focal lesion seen.

**Spleen** is normal in size and homogenous in echo texture.

**Kidneys** are normally placed, normal in size, show normal thickness cortical tissue and normal sinus echoes. Corticomedullary differentiation is well seen. No calculus, hydronephrosis or renal mass seen.

Rt. Kidney is 9.1 x 3.6 cm. Lt. Kidney is 9.8 x 3.3 cm.

**Aorta** is normal in calibre. No para-aortic or mesenteric lymph nodes seen.

**Urinary bladder** is adequately distended. No evident calculus, wall thickening or mass seen.

**Uterus** is normal in size. Myometrial echoes are homogenous. Endometrial thickness is mm. No fibroid or adenomyotic changes are seen.

Ovaries are normal in size and echotexture. No adnexal mass seen.

Bowel loops are unremarkable.

No ascites is seen.

**Impression:**

**No significant abnormality is seen.**

**Dr. Parag Sheth. (M.D.)**

Consultant Radiologist.

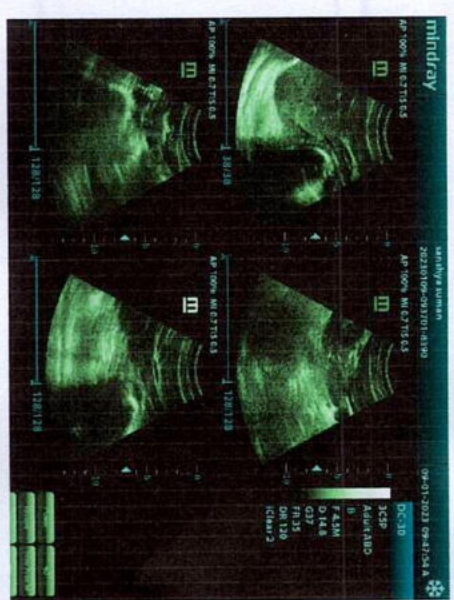
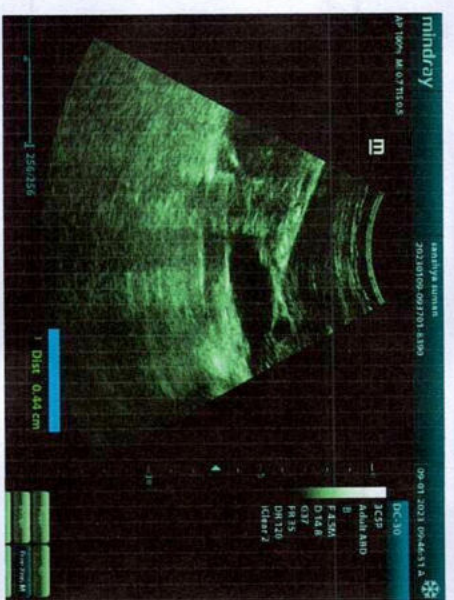
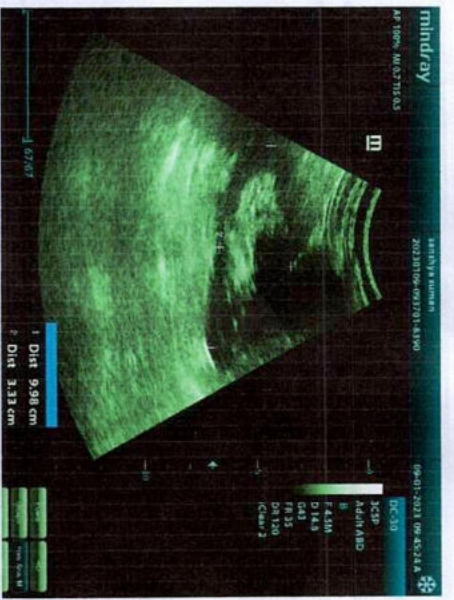
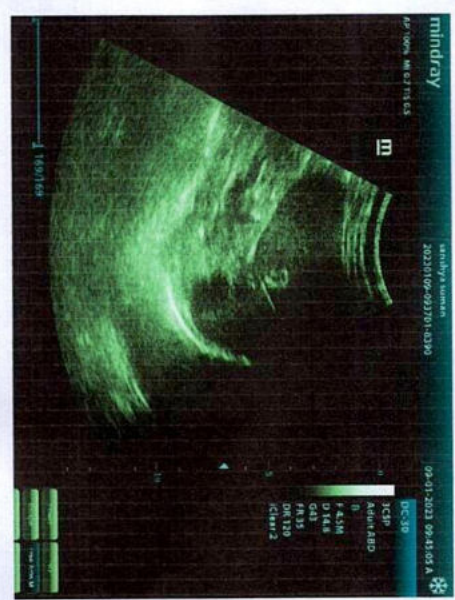
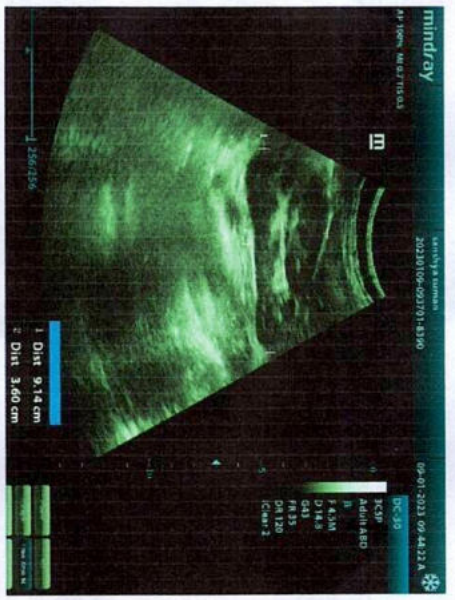
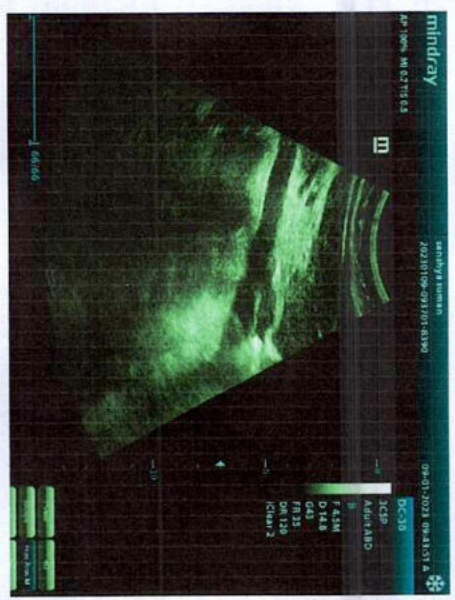
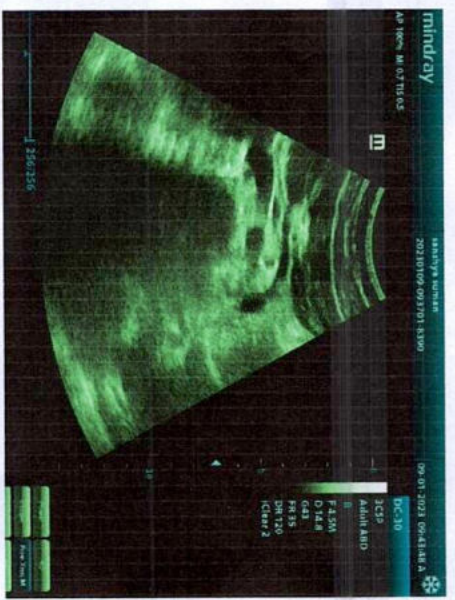
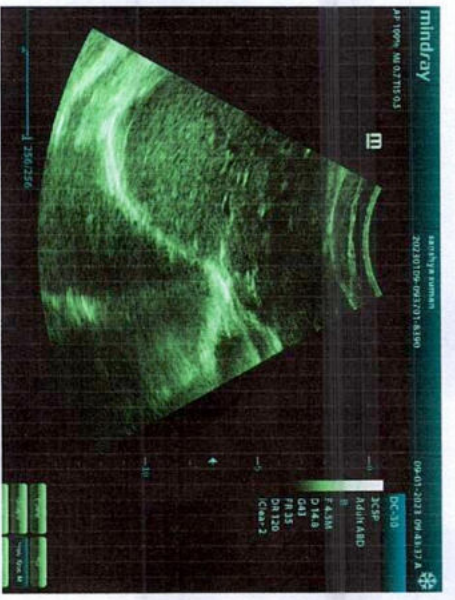

Name :- Suman sandhya  
Age:- 34

Date:09/01/2023

X-RAY : CHEST PA

Both lung fields appears normal  
There is no evidence of pulmonary tuberculosis  
No evidence of pleural Effusion on either side.  
Heart size appears normal.  
Bony thorax and diaphragms appear normal.

Comment: Normal X-ray chest (PA) view

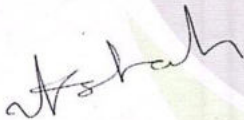

DR .VIKRAM SHAH.  
M.D



## Eye Test Report

NAME		Suman Sandhya				DATE		09/01/23	
SR.	01	EMP.ID		AGE	34	GENDE	R FEMALE		
HISTOR		Y							
VISION			DIST.			NEAR			
			OD	OS	OD	OS			
WITHOUT CORRECTION			6/6	6/6	N6	N6			
WITH CORRECTION			-	-	-	-			
COLOR VISION			NORMAL						

### Rx DETAILS:

DIST.	SPH	CYL	AXIS
RIGHT	-	-	-
LEFT	-	-	-
COMMENTS			

NEAR ADD : \_\_\_\_\_ N<sub>6</sub> @ 40CM

Dr. L. A. Shukla (M. S. Opthal)

Stamp and Sign

**Patient Details**

Date: 1/9/2023

Time: 9:59:36 AM

Name: SUMAN SANDHYA

Age: 34 y Sex: F

Height: 159 cms.

Weight: 51 Kg.

Clinical History: NONE

Medications: NONE

**Test Details**

Protocol: Bruce

Pr.MHR: 186 bpm

THR: 158 (85 % of Pr.MHR) bpm

Total Exec. Time: 7 m 0 s

Max. HR: 183 (98% of Pr.MHR) bpm

Max. Mets: 10.20

Max. BP: 154 / 88 mmHg

Max. BP x HR: 28182 mmHg/min

Min. BP x HR: 6320 mmHg/min

End Point Criteria: Target Heart Rate Achieved.

**Protocol Details**

Stage Name	Stage Time (min : sec)	Mets	Speed (mph)	Grade (%)	Heart Rate (bpm)	Max. BP (mm/Hg)	Max. ST Level (mm)	Max. ST Slope (mm/s)
Supine	0 : 12	1.0	0	0	79	120 / 80	-0.21 aVr	0.42 II
Standing	0 : 12	1.0	0	0	100	120 / 80	-0.21 aVr	0.42 II
Hyperventilation	0 : 12	1.0	0	0	103	120 / 80	-0.42 aVr	0.42 II
1	3 : 0	4.6	1.7	10	161	134 / 82	-0.85 III	0.64 II
2	3 : 0	7.0	2.5	12	180	146 / 84	-1.70 III	-1.06 V1
Peak Ex	1 : 0	10.2	3.4	14	183	154 / 88	-1.91 III	-1.49 V1
Recovery(1)	3 : 0	1.0	0	0	124	142 / 86	-1.27 III	-1.49 V1
Recovery(2)	3 : 0	1.0	0	0	134	130 / 84	-0.85 III	0.64 I
Recovery(3)	1 : 0	1.0	0	0	117	112 / 82	-0.85 III	0.64 II

**Interpretation**

Normal Haemodynamic Response.  
 Normal Chronotropic Response.  
 Good Exercise Tolerance.  
 Normal HR and BP Response.  
 No Angina. No Arrhythmias.  
 No ST-T changes present in exercise & Recovery.  
 Test Negative For Exercise Inducible Ischemia.



DR. N. R. SHAH  
 G-4383 M.D.

Ref. Doctor: BOB

( Summary Report edited by user )

*Suman Sandhya*

(c) Schiller Healthcare India Pvt. Ltd. V 4.0

# Test Report

**SUMAN SANDHYA (34 F)** ID: 4543 Date: 1/9/2023 Exec Time : 0 m 0 s Stage Time : 0 m 6 s HR: 111 bpm  
Protocol: Bruce Stage: Supine Speed: 0 mph Grade: 0 % (THR: 158 bpm) B.P: 120 / 80

ST Level (mm) ST Slope (mm / s) ST Level (mm) ST Slope (mm / s)

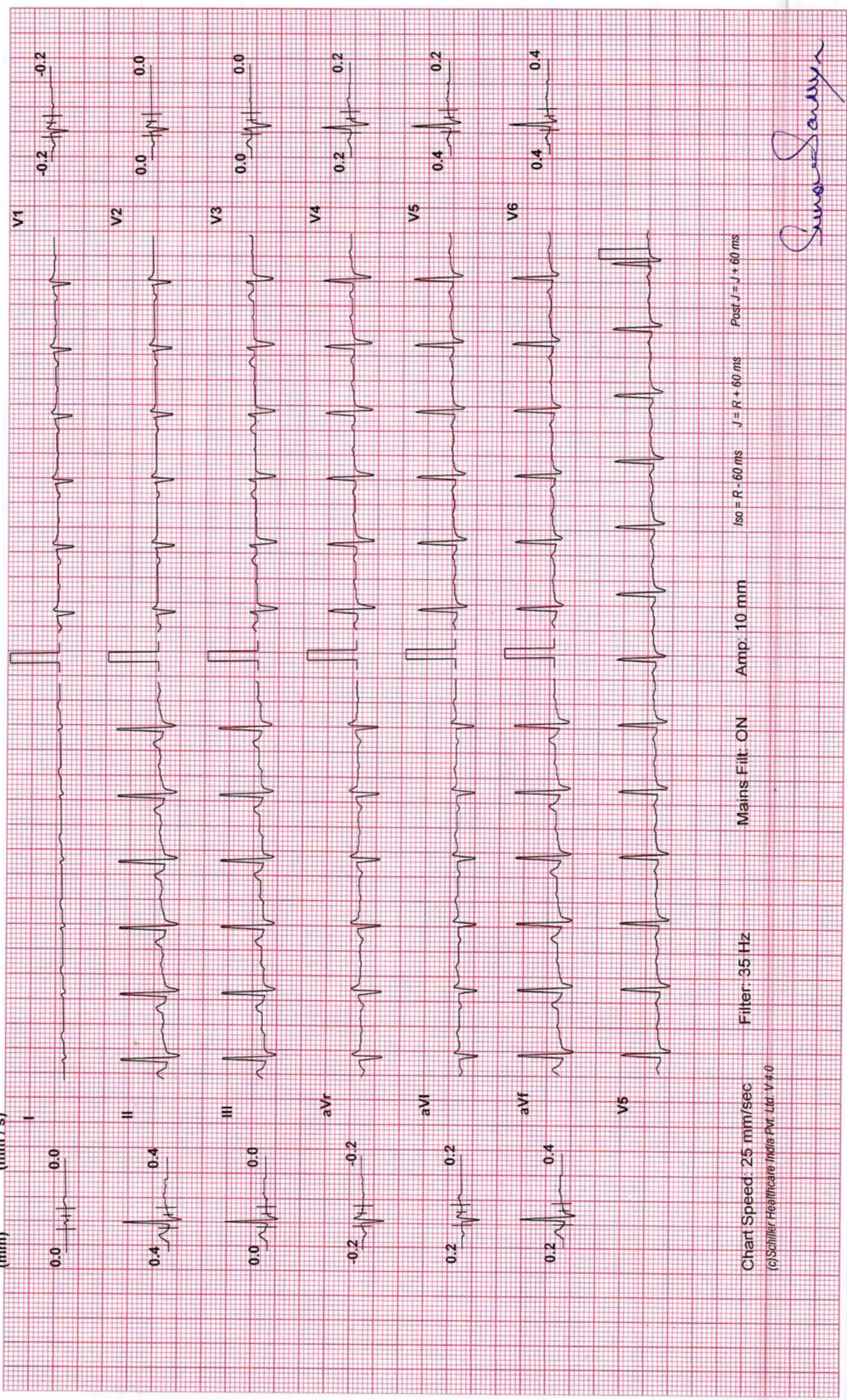

Chart Speed: 25 mm/sec Filter: 35 Hz Mains Filtr: ON Amp: 10 mm Iso = R - 60 ms J = R + 60 ms Post J = J + 60 ms

(c) Schiller Healthcare India Pvt. Ltd. V#0

*Suman Sandhya*

# Test Report

**SUMAN SANDHYA (34 F)** ID: 4543 Date: 1/9/2023 Exec Time : 0 m 0 s Stage Time : 0 m 6 s HR: 100 bpm  
Protocol: Bruce Stage: Standing Speed: 0 mph Grade: 0 % (THR: 158 bpm) B.P: 120 / 80

ST Level (mm) ST Slope (mm / s) ST Level (mm) ST Slope (mm / s)

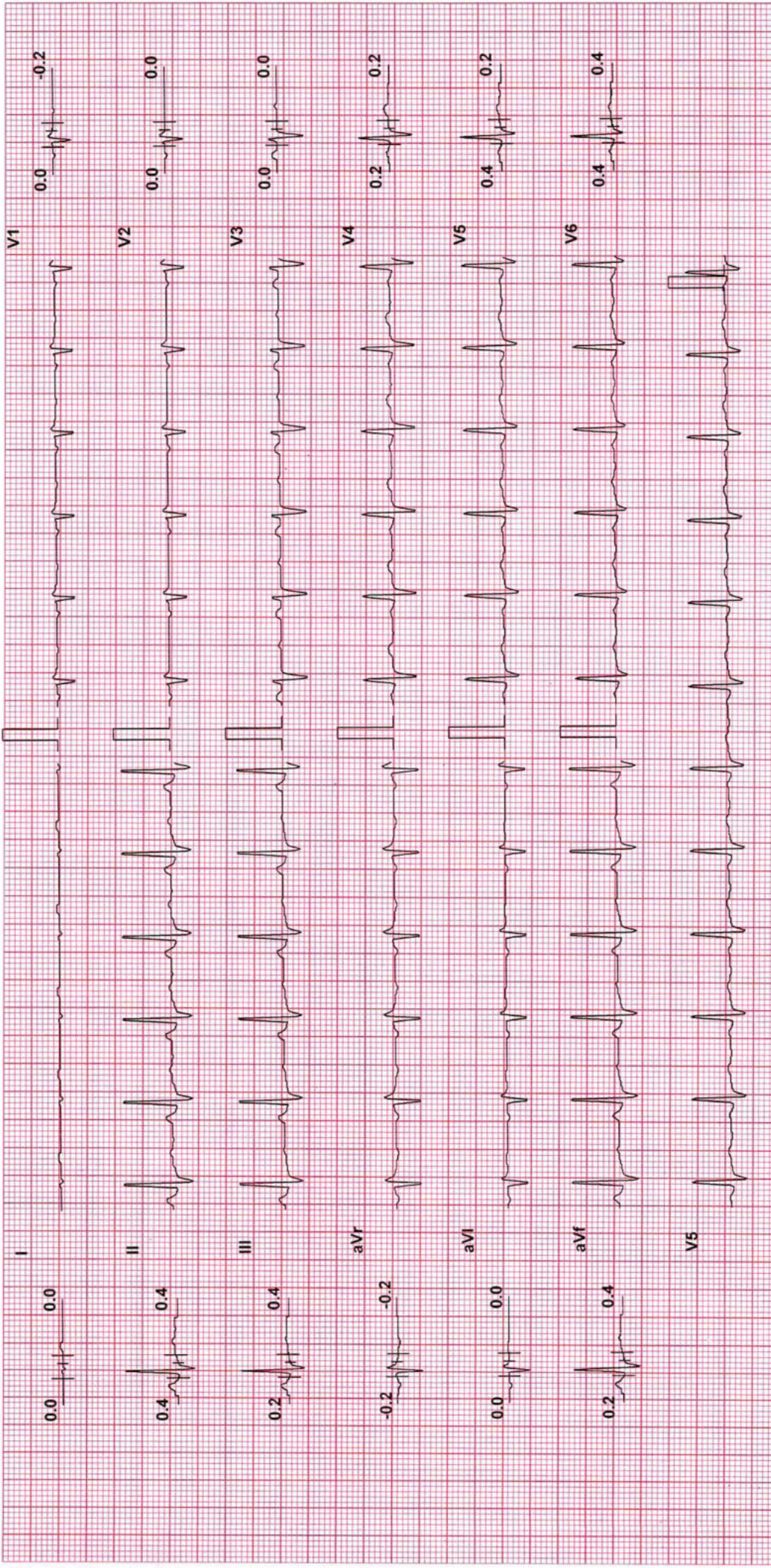

Chart Speed: 25 mm/sec Filter: 35 Hz Mains Filt: ON Amp: 10 mm Iso = R - 60 ms J = R + 60 ms Post J = J + 60 ms

(c) Schiller Healthcare India Pvt. Ltd. V.4.0

*Sun Sandhya*

# Test Report

**SUMAN SANDHYA (34 F)** ID: 4543 Date: 1/9/2023 Exec Time : 0 m 0 s Stage Time : 0 m 6 s HR: 103 bpm  
Protocol: Bruce Stage: Hyperventilation Speed: 0 mph Grade: 0 % (THR: 158 bpm) B.P: 120 / 80

ST Level (mm) ST Slope (mm / s)

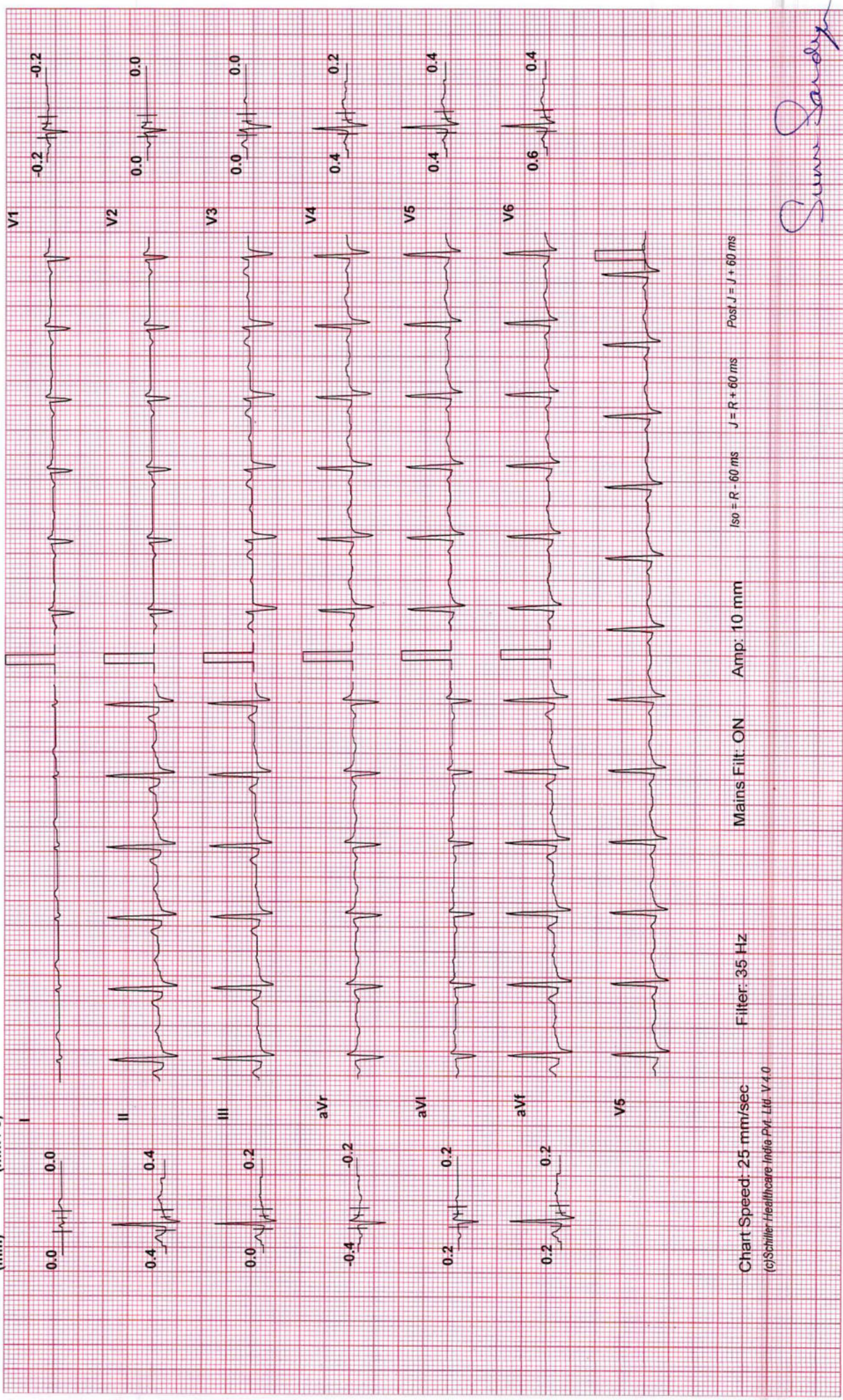

Chart Speed: 25 mm/sec Filter: 35 Hz Mains Filtr: ON Amp: 10 mm Iso = R - 60 ms J = R + 60 ms Post J = J + 60 ms

(c) Schiller-Healthcare India Pvt. Ltd. V4.0

*Suman Sandhya*

# Test Report

Date: 1/9/2023    Exec Time : 2 m 54 s    Stage Time : 2 m 54 s    HR: 161 bpm  
Speed: 1.7 mph    Grade: 10 %    (THR: 158 bpm)    B.P: 134 / 82

ID: 4543  
Stage: 1

**SUMAN SANDHYA (34 F)**  
Protocol: Bruce

ST Level (mm)    ST Slope (mm / s)

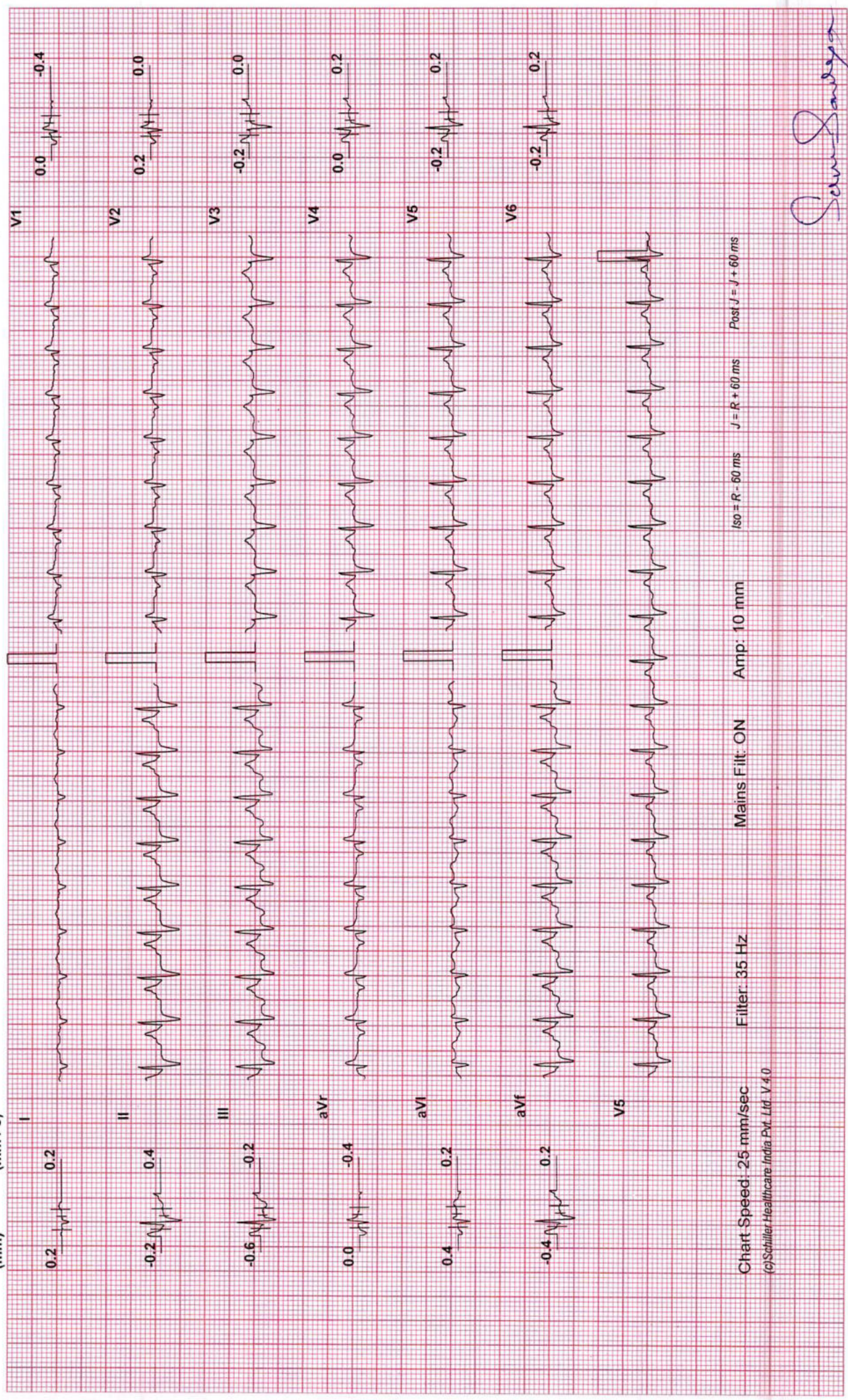

Chart Speed: 25 mm/sec    Filter: 35 Hz    Mains Filtr: ON    Amp: 10 mm    Iso = R - 60 ms    J = R + 60 ms    Post J = J + 60 ms

(c) Schiller Healthcare India Pvt. Ltd. V. 4.0

*Suman Sandhya*

# Test Report

**SUMAN SANDHYA (34 F)** ID: 4543 Date: 1/9/2023 Exec Time : 5 m 54 s Stage Time : 2 m 54 s HR: 180 bpm  
Protocol: Bruce Stage: 2 Speed: 2.5 mph Grade: 12 % (THR: 158 bpm) B.P: 146 / 84

ST Level (mm) ST Slope (mm / s) ST Level (mm) ST Slope (mm / s)

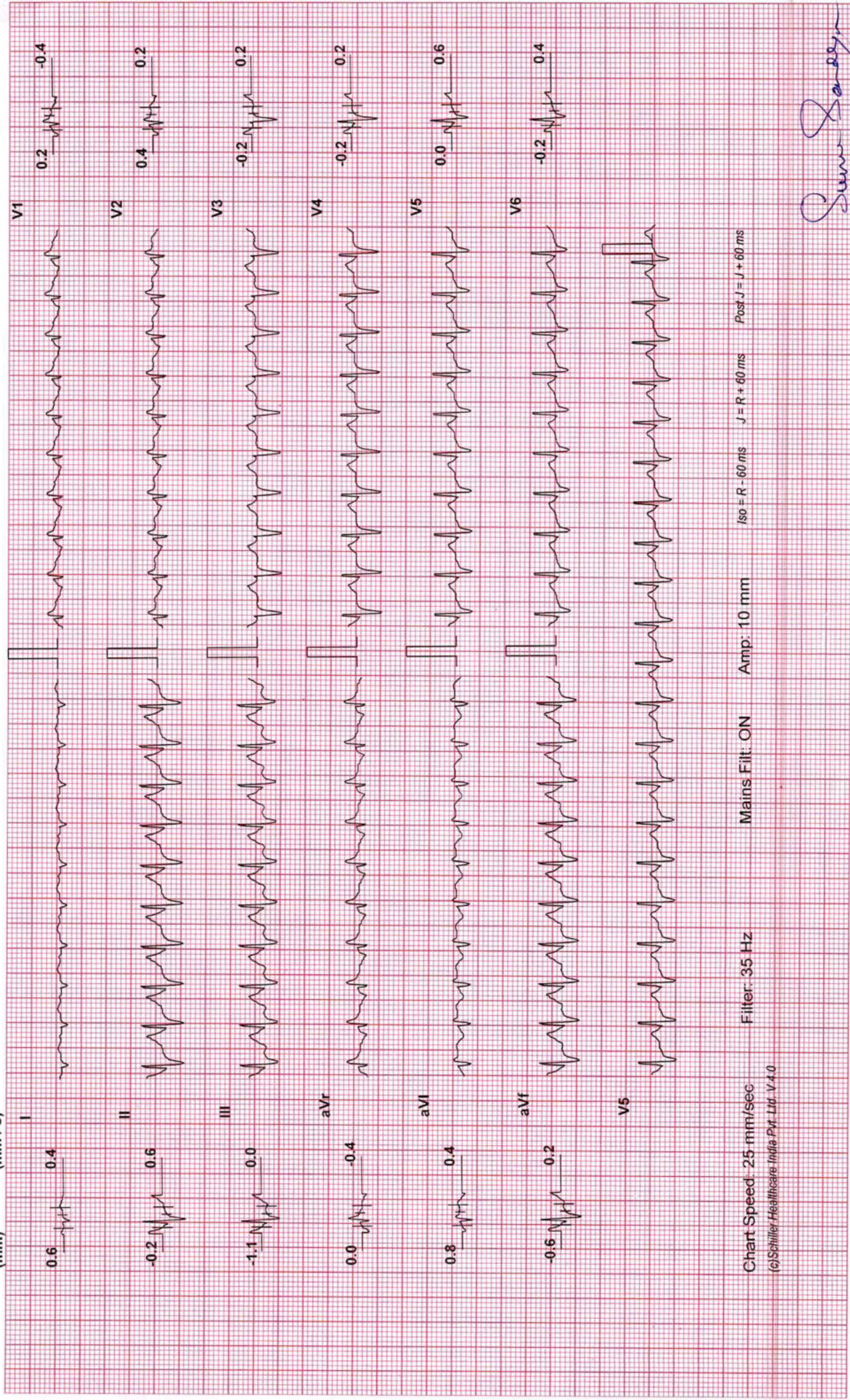

Chart Speed: 25 mm/sec Filter: 35 Hz Mains Filt: ON Amp: 10 mm Iso = R - 60 ms J = R + 60 ms Post J = J + 60 ms

(c) Schiller Healthcare India Pvt. Ltd. V.4.0

*Suman Sandhya*

# Test Report

**SUMAN SANDHYA (34 F)**

ID: 4543

Date: 1/9/2023

Exec Time : 6 m 54 s

Stage Time : 0 m 54 s

HR: 183 bpm

Protocol: Bruce

Stage: Peak Ex

Speed: 3.4 mph

Grade: 14 %

(THR: 158 bpm)

B.P.: 154 / 88

ST Level (mm)

ST Slope (mm / s)

ST Level (mm)

ST Slope (mm / s)

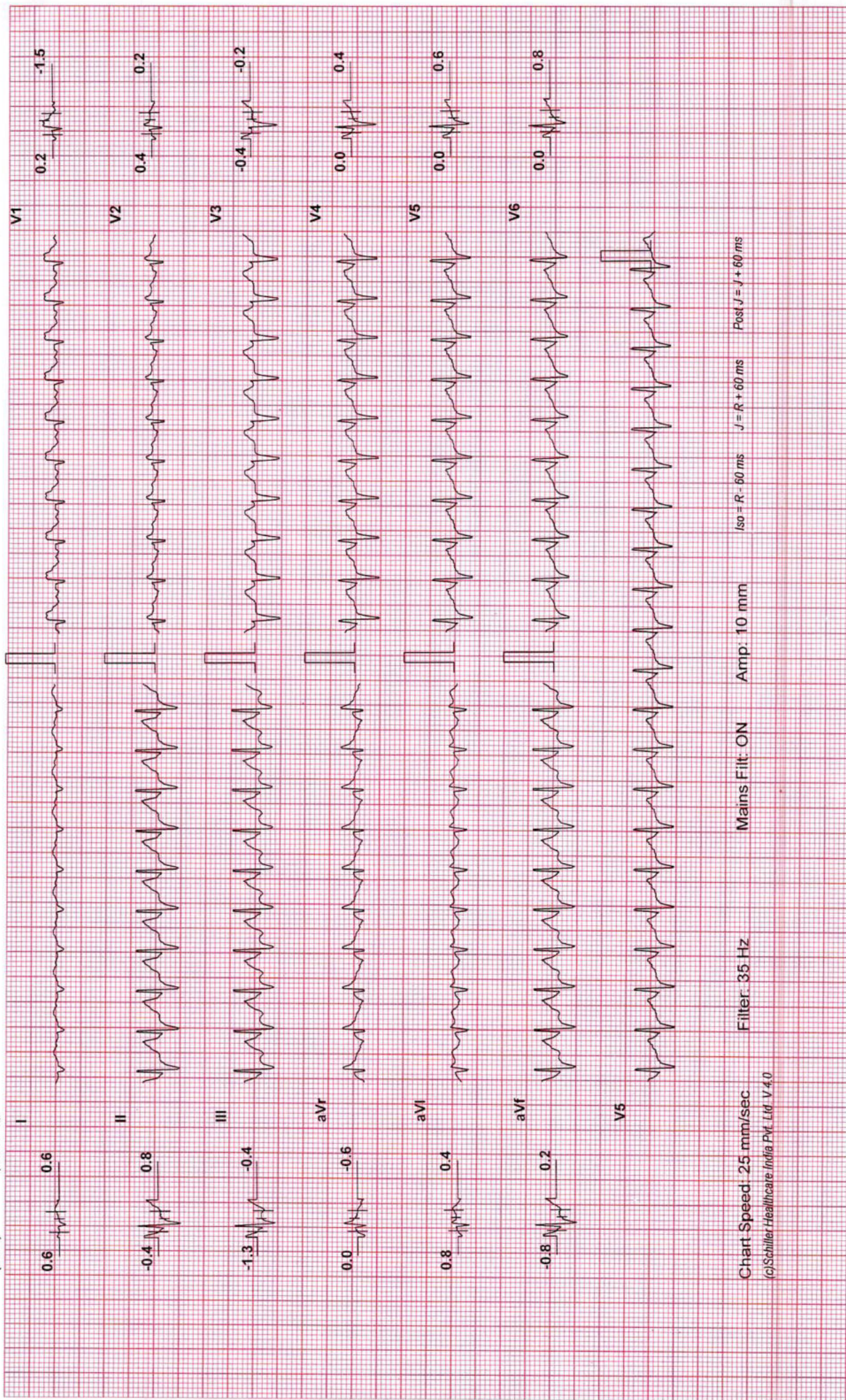

Chart Speed: 25 mm/sec

Filter: 35 Hz

Mains Filtr: ON

Amp: 10 mm

ISO = R - 60 ms

J = R + 60 ms

Post J = J + 60 ms

(c)Schiller Healthcare India Pvt. Ltd. V.4.0



# Test Report

**SUMAN SANDHYA (34 F)** ID: 4543 Date: 1/9/2023 Exec Time : 7 m 0 s Stage Time : 2 m 54 s HR: 124 bpm  
Protocol: Bruce Stage: Recovery(1) Speed: 0 mph Grade: 0 % (THR: 158 bpm) B.P: 142 / 86

ST Level (mm) ST Slope (mm / s) ST Level (mm) ST Slope (mm / s)

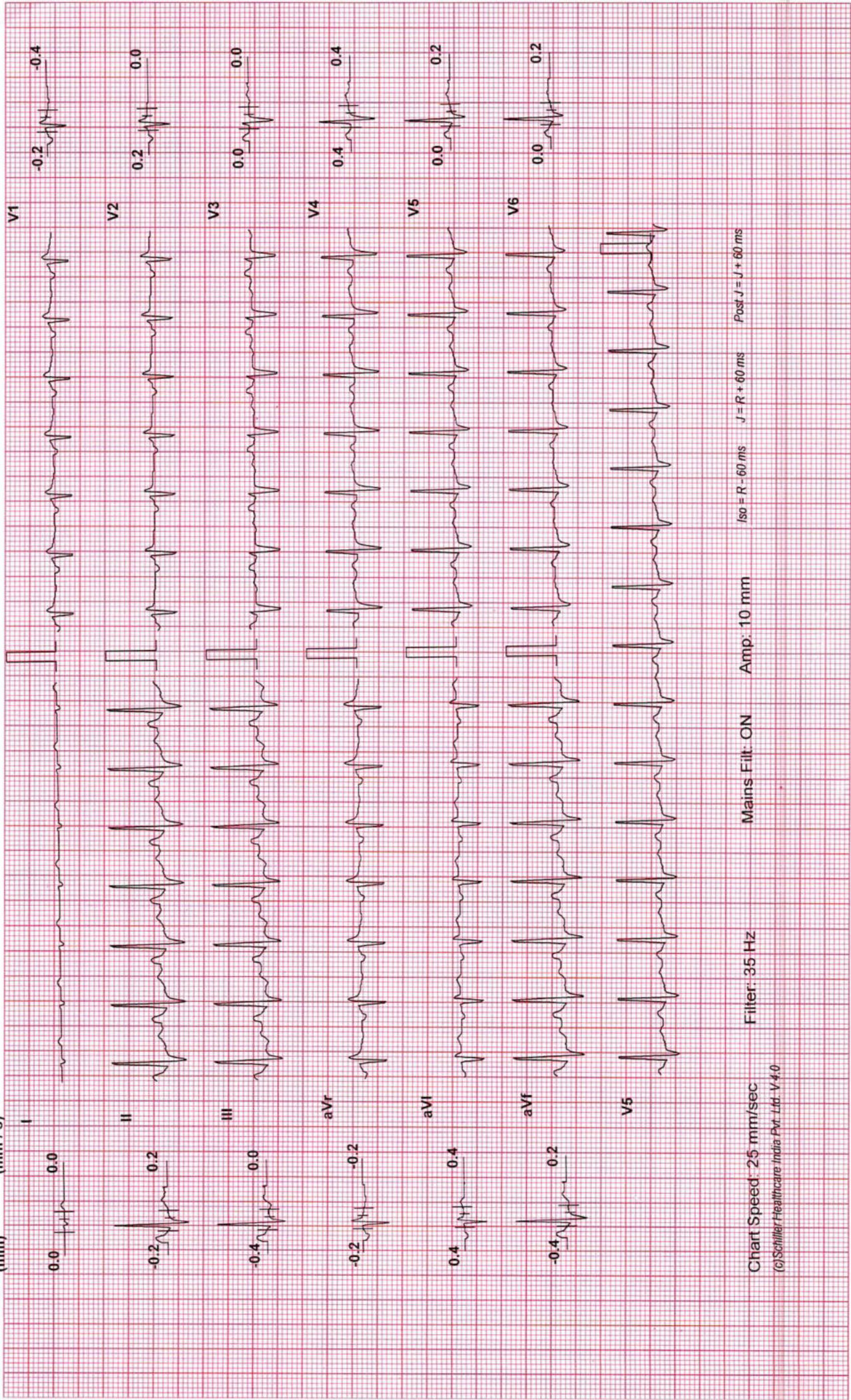

Chart Speed: 25 mm/sec Filter: 35 Hz Mains Filt: ON Amp: 10 mm Iso = R - 60 ms J = R + 60 ms Post J = J + 60 ms

# Test Report

**SUMAN SANDHYA (34 F)**

ID: 4543

Date: 1/9/2023

Exec Time : 7 m 0 s

Stage Time : 2 m 54 s

HR: 134 bpm

Protocol: Bruce

Stage: Recovery(2)

Speed: 0 mph

Grade: 0 %

(THR: 158 bpm)

B.P: 130 / 84

ST Level (mm) ST Slope (mm / s)

ST Level (mm) ST Slope (mm / s)

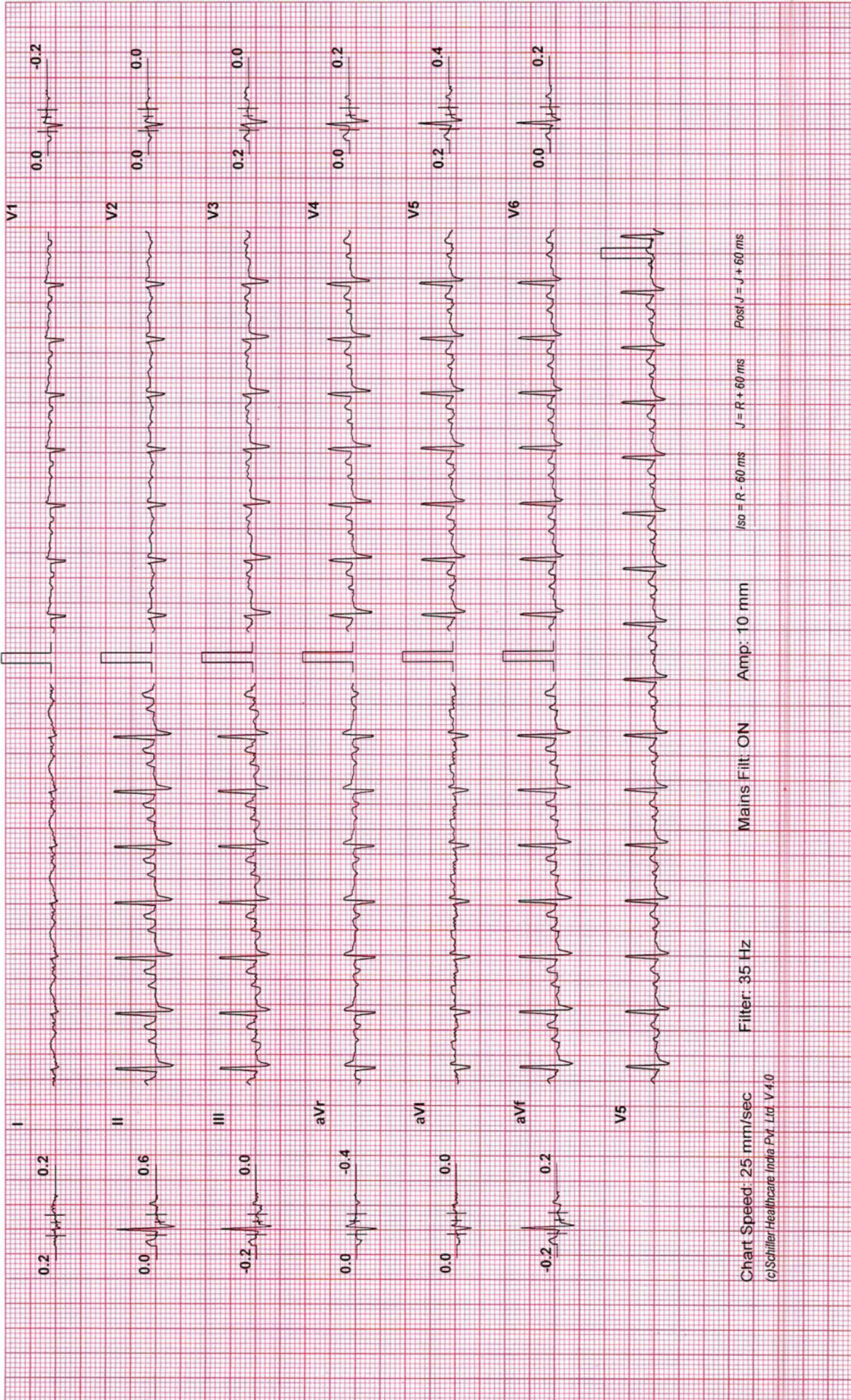

Chart Speed: 25 mm/sec

Filter: 35 Hz

Mains Filt: ON

Amp: 10 mm

ISO = R - 60 ms

J = R + 60 ms

Pos: J = J + 60 ms

©Schiller-Healthcare India Pvt. Ltd. V 4.0

# Test Report

**SUMAN SANDHYA (34 F)** ID: 4543 Date: 1/9/2023 Exec Time : 7 m 0 s Stage Time : 0 m 54 s HR: 117 bpm  
Protocol: Bruce Stage: Recovery(3) Speed: 0 mph Grade: 0 % (THR: 158 bpm) B.P: 112 / 82

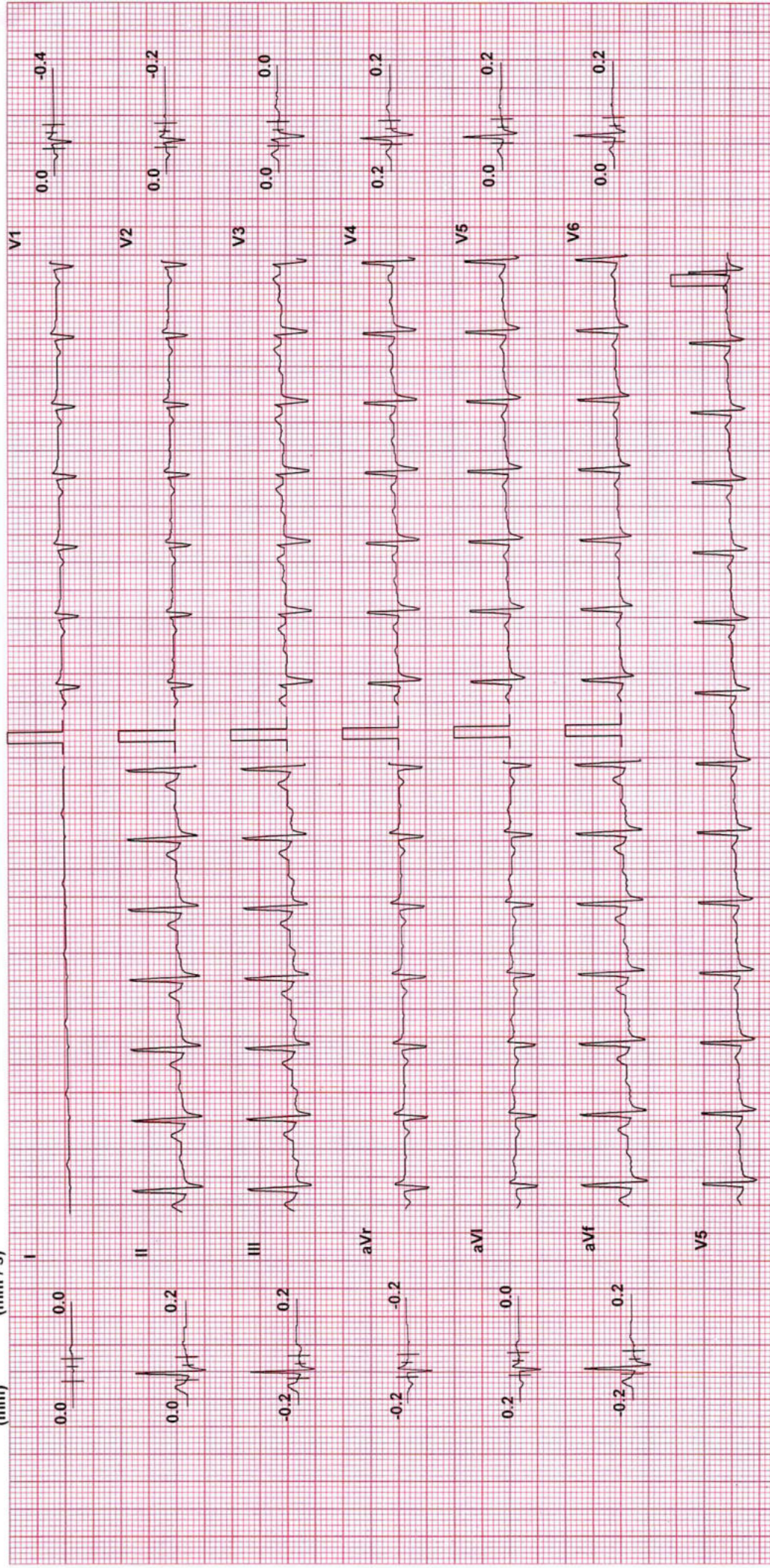
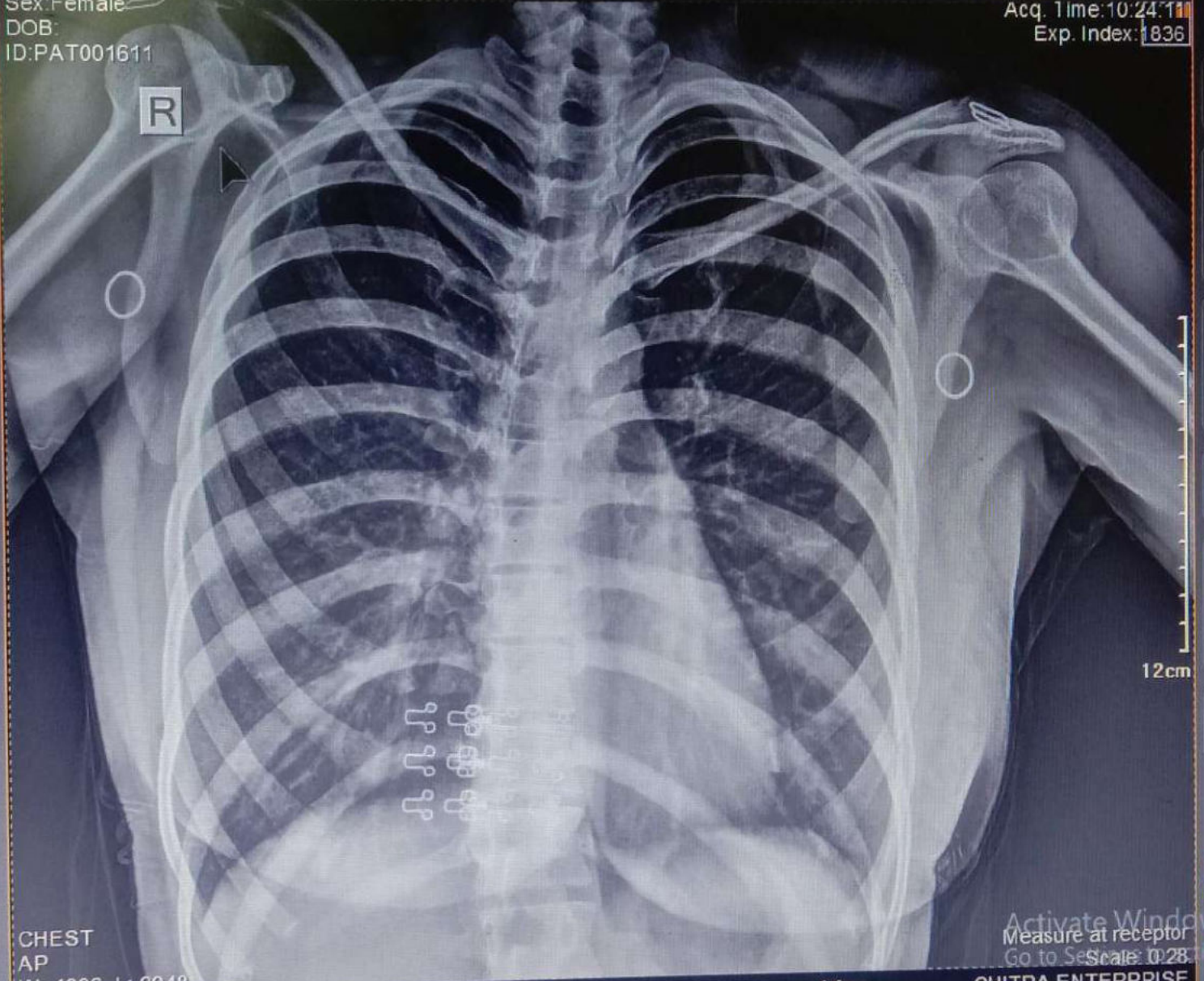

Chart Speed: 25 mm/sec Filter: 35 Hz Mains Filtr: ON Amp: 10 mm Iso = R - 60 ms J = R + 60 ms Post J = J + 60 ms

SUMAN SANDHYA34F  
Sex: Female  
DOB:  
ID: PAT001611

Acq. Date: 09/01/2023  
Acq. Time: 10:24:11  
Exp. Index: 1836



CHEST  
AP  
W: 4096, L: 2048  
Tech ID: admin

Activate Windows  
Measure at receptor  
Go to Settings to activate Windows  
Scale: 0.28  
CHITRA ENTERPRISE





\* 7 8 5 \*

Patient Name : Suman Sandhya  
Sample No.. : 785  
Referred : Bank Of Baroda

Age/Sex : 34 Years/Female  
Registration On:09/01/2023/09:24  
Approved On : 09/01/2023 16:06

## URINE EXAMINATION

### PHYSICAL :

Colour - **Pale Yellow**  
Deposits - **Absent**  
Transparency - **Clear**  
Reaction - **Acidic**  
Sp. Gravity - **1.004**

### CHEMICAL :

Albumin - **Absent**  
Sugar - **Absent**  
Bile Salts - **Absent**  
Bile Pigments - **Absent**

### MICROSCOPIC: ( After centrifugation at 2000 r.p.m. for 5 minutes )

Pus Cells - **Not seen** /h.p.f.  
Red Cells - **Not seen** /h.p.f.  
Epithelial Cells - **0 - 1** /h.p.f.  
Casts - **Not seen**/l.p.f.  
Crystals - **Not seen**  
Amorphous - **Not seen**

  
Page 1 of 10

**Pathologist**  
Dr.Pravin Shah  
(M.D.Path) G-15478



\* 7 8 5 \*

Patient Name : Suman Sandhya  
Sample No.. : 785  
Referred : Bank Of Baroda

Age/Sex : 34 Years/Female  
Registration On:09/01/2023/09:24  
Approved On : 09/01/2023 16:05

## THYROID FUNCTIONS

<u>TEST</u>	<u>RESULT</u>	<u>UNIT</u>	<u>NORMAL VALUE</u>
Serum T3 :	<b>1.22</b>	ng/dl	0.6 - 1.80 ng/dl
Serum T4 :	<b>8.2</b>	microgm/dl	4.5 - 10.9 microgm/dl
Serum T.S.H :	<b>1.440</b>	microU/ml	0.35 - 5.55 microU/ml

### **COMMENTS :**

TSH levels may be affected by acute illness and drugs like doapamine and gluco corticoids.

Low or undetectable TSH is suggestive of Grave~s disease

TSH between 5.5 to 15.0 with normal T3 T4 indicates impaired thyroid hormone or subclinical hypothyroidism or normal T3 T4 with slightly low TSH suggests subclinical Hyperthyroidism.

TSH suppression does not reflect severity of hyperthyroidism therefore , measurement of FT3 ,FT4 is important.

FreeT3 is first hormone to increase in early Hyperthyroidism.

Only TSH level can prove to be misleading in patients on treatment. Therefore FreeT3 , FreeT4 along with TSH should be checked.

During pregnancy clinically T3 T4 can be high and TSH can be slightly low



**Pathologist**

**Dr.Pravin Shah**

**(M.D.Path) G-15478**

Page 2 of 10



\* 7 8 5 \*

Patient Name : Suman Sandhya  
Sample No.. : 785  
Referred : Bank Of Baroda

Age/Sex : 34 Years/Female  
Registration On:09/01/2023/09:24  
Approved On : 09/01/2023 16:05

## COMPLETE BLOOD COUNT

Test	Sample :	Result	Unit	Biological Ref. Interval
<b>BLOOD COUNT</b>				
Hemoglobin	colorimetric	<b>10.95</b>	g/dL	12.5 - 15.0 g/dL
R.B.C Count	Electrical impedance	<b>4.29</b>	mill/cmm	3.8 - 4.5 mill/cmm
W.B.C Count	Electrical impedance	<b>10.15</b>	10 <sup>3</sup> /uL	4.0 - 10.0 10 <sup>3</sup> /uL
Platelet Count	Electrical impedance	<b>197.0</b>	10 <sup>3</sup> /uL	150 - 450 10 <sup>3</sup> /uL
<b>DIFFERENTIAL COUNT</b>				
Polymorphs	Microscopic	<b>78</b>	%	60 - 70 %
Lymphocytes	Microscopic	<b>19</b>	%	20 - 40 %
Eosinophils	Microscopic	<b>01</b>	%	1 - 4 %
Monocytes	Microscopic	<b>02</b>	%	2 - 6 %
Basophils	Microscopic	<b>00</b>	%	0 - 1 %
<b>BLOOD INDISES</b>				
HCT	Rbc Histogram	<b>34.4</b>	%	36 - 46 %
MCV	Calculated	<b>80.2</b>	fl	78 - 100 fl
MCH	Calculated	<b>25.5</b>	pg	27 - 31 pg
MCHC	Calculated	<b>31.8</b>	g/dl	32 - 36 g/dl
RDW-CV	Calculated	<b>13.8</b>	%	11.5 - 14.0 %

### PERIPHERAL SMEAR EXAMINATION

SMEAR WBC LINE 1: Are within normal limits.

SMEAR Platelets: Adequate

Page 3 of 10

### Erythrocyte sedimentation rate

ESR AT 1 hour westergren 09 mm/Hour 00 - 20

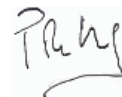

**Pathologist**  
Dr.Pravin Shah  
(M.D.Path) G-15478



\* 7 8 5 \*

Patient Name : Suman Sandhya  
Sample No.. : 785  
Referred : Bank Of Baroda

Age/Sex : 34 Years/Female  
Registration On:09/01/2023/09:24  
Approved On : 09/01/2023 16:12

## BLOOD GROUP

### Test

BLOOD GROUP

RH GROUP

### Result

: "O"

: POSITIVE.



**Pathologist**  
Dr.Pravin Shah  
(M.D.Path) G-15478





\* 7 8 5 \*

Patient Name : Suman Sandhya  
Sample No.. : 785  
Referred : Bank Of Baroda

Age/Sex : 34 Years/Female  
Registration On:09/01/2023/09:24  
Approved On : 09/01/2023 16:05

## RENAL FUNCTION

Specimen :

<u>Test</u>	<u>Result</u>	<u>Unit</u>	<u>Normal Range</u>
<b>Sr. Creatinine:</b> (mod-jaffes)	0.63	mg/dl	0.5 - 1.1 mg/dl
<b>Urea:</b> (GLDH)	26.5	mg/dl	10 - 50 mg/dl
<b>S. Uric Acid:</b> (Uricase-pod)	4.01	mg/dl	2.4 - 6.2 mg/dl
<b>Blood Urea Nitrogen:</b> (Calculated)	12.38	mg/dl	08 - 23 mg/dl
<b>Bun/Creat Ratio:</b> (Calculated)	19.65		



**Pathologist**  
Dr.Pravin Shah  
(M.D.Path) G-15478



Patient Name : Suman Sandhya  
Sample No.. : 785  
Referred : Bank Of Baroda

Age/Sex : 34 Years/Female  
Registration On:09/01/2023/09:24  
Approved On : 09/01/2023 16:06

## COMPLETE BLOOD CHEMISTRY

<u>Test</u>	<u>Result</u>	<u>Unit</u>	<u>Normal Range</u>
S. Cholesterol	: 131.22	mg/dl	Desirable : < 200 Borderline High : 200 - 239 High : > 240
Serum Triglycerides	: 67.49	mg/dl	Normal : Normal < 150 Borderline : 150 - 199 High : > 200
HDL Cholesterol	: <b>76.58</b>	mg/dl	40 - 60 mg/dl
Serum LDL Cholesterol (Calculated)	: 41.142	mg/dl	Up to 150
Cholesterol/HDLC Ratio (Calculated)	: 1.71	mg/dl	Up to 5.0
Serum VLDL Cholesterol (Calculated)	: 13.498	mg/dl	Up to 35
LDLC/HDLC Ratio (Calculated)	: 0.54	mg/dl	Up to 3.4
Total Lipid (Calculated)	: 466.432	mg/dl	400 - 1000 mg/dl
S. Bilirubin (Total)	: 0.52	mg/dl	0.1 - 1.2 mg/dl
S. Bilirubin (Direct)	: 0.16	mg/dl	up to 0.2
S. Bilirubin (Indirect)	: 0.36	mg/dl	up to 1.0
SGOT	: 19.2	U/L	up to 40
SGPT	: 10.26	U/L	up to 42
GGT	: 23.4	U/L	09 - 36
S.Alkaline Phosphatase	: 85.1	U/L	40 - 129
Total Proteins	: 6.95	g/dl	6.0 - 8.3
Albumin	: 3.64	g/dl	3.5 - 5.2
Globulins	: 3.31	g/dl	2.4 - 3.7
AGRATIO	: 1.1		

*Prathy*



**EQAS**  
External Quality Assurance Services

O-5/6, Maruti Tower, Shivranjani Cross Road,  
Satellite, Ahmedabad.

Ph : 079 4800 7051 M. : 98986 76445

E-mail : corporatecare0120@gmail.com



\* 7 8 5 \*

Patient Name : Suman Sandhya  
Sample No.. : 785  
Referred : Bank Of Baroda

Age/Sex : 34 Years/Female  
Registration On:09/01/2023/09:24  
Approved On : 09/01/2023 16:06

**Pathologist**  
**Dr.Pravin Shah**  
**(M.D.Path) G-15478**



Patient Name : Suman Sandhya  
Sample No.. : 785  
Referred : Bank Of Baroda

Age/Sex : 34 Years/Female  
Registration On:09/01/2023/09:24  
Approved On : 09/01/2023 16:07

## Glycosylated HB - (HBA1C)

<u>Test</u>	<u>Result</u>	<u>Unit</u>	<u>Biological Ref Interval</u>
<b>HBA1C:</b> (Immunoturbidimetric)	5.01	%	Normal : $\leq 5.6$ Prediabetes : 5.7 - 6.4 Diabetes : $\geq 6.5$ <b><u>DIABETES CONTROL CRITERIA</u></b> 6 - 7 : Near Normal Glycemia < 7 : Goal 7 - 8 : Good Control > 8 : Action Suggested
<b>Mean Blood Glucose:</b>	97.08	mg/dl	

### Criteria for the diagnosis of diabetes

1. HbA1c  $\geq 6.5$  \*  
Or
2. Fasting plasma glucose  $>126$  gm/dL. Fasting is defined as no caloric intake at least for 8 hrs.  
Or
3. Two hour plasma glucose  $\geq 200$ mg/dL during an oral glucose tolerance test by using a glucose load containing equivalent of 75 gm anhydrous glucose dissolved in water.  
Or.
4. In a patient with classic symptoms of hyperglycemia or hyperglycemic crisis, a random plasma glucose  $\geq 200$  mg/dL. \*In the absence of unequivocal hyperglycemia, criteria 1-3 should be confirmed by repeat testing. American diabetes association. Standards of medical care in diabetes 2011. Diabetes care 2011;34;S11.

### Limitation of HbA1c

- 1) In patients with Hb variants even analytically correct results do not reflect the same level of glycemic control that would be expected in patients with normal population. 2) Any cause of shortened erythrocyte survival or decreased mean erythrocyte survival or decreased mean erythrocyte age eg. hemolytic diseases, pregnancy, significant recent/chronic blood loss etc. will reduce exposure of RBC to glucose with consequent decrease in HbA1c values. 3) Glycated HbF is not detected by this assay and hence specimens containing high HbF ( $>10\%$ ) may result in lower HbA1c values than expected.

Page 8 of 10

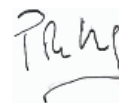

**Pathologist**  
**Dr. Pravin Shah**  
**(M.D.Path) G-15478**



\* 7 8 5 \*

Patient Name : Suman Sandhya  
Sample No.. : 785  
Referred : Bank Of Baroda

Age/Sex : 34 Years/Female  
Registration On:09/01/2023/09:24  
Approved On : 09/01/2023 16:06

## BLOOD SUGAR LEVEL

Specimen :

<u>Test</u>	<u>Result</u>	<u>Unit</u>	<u>Biological Ref. Interval</u>
Fasting Blood Sugar: (GOD-POD)	85.87	mg/dl	70-110
Post Prandial Blood Glucose: (GOD-POD)	123.23	mg/dl	100 - 150

American Diabetes Association Reference Range :  
Normal : < 100 mg/dl  
Impaired fasting glucose(Prediabetes) : 100 - 126 mg/dl  
Diabetes : >= 126 mg/dl

Conditions that can result in an elevated blood glucose level include: Acromegaly, Acute stress (response to trauma, heart attack, and stroke for instance), Chronic kidney disease, Cushing syndrome, Excessive consumption of food, Hyperthyroidism, Pancreatitis A low level of glucose may indicate hypoglycemia, a condition characterized by a drop in blood glucose to a level where first it causes nervous system symptoms (sweating, palpitations, hunger, trembling, and anxiety), then begins to affect the brain (causing confusion, hallucinations, blurred vision, and sometimes even coma and death). A low blood glucose level (hypoglycemia) may be seen with: Adrenal insufficiency, Drinking excessive alcohol, Severe liver disease, Hypopituitarism, Hypothyroidism, Severe infections, Severe heart failure, Chronic kidney (renal) failure, Insulin overdose, Tumors that produce insulin (insulinomas), Starvation.

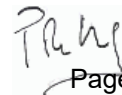

Page 9 of 10

**Pathologist**  
**Dr. Pravin Shah**  
**(M.D.Path) G-15478**



\* 7 8 5 \*

Patient Name : Suman Sandhya  
Sample No.. : 785  
Referred : Bank Of Baroda

Age/Sex : 34 Years/Female  
Registration On:09/01/2023/09:24  
Approved On : 09/01/2023 16:06

### kidney function test

Specimen:

Test

Result

Unit

Normal Range

S. Uric Acid:

(Uricase-pod)

Sr. Creatinine:

(mod-jaffes)

Urea:

(GLDH)

3.52

0.63

21.5

mg/dl

mg/dl

mg/dl

2.4 - 6.2 mg/dl

0.5 - 1.1 mg/dl

10 - 50 mg/dl

Intrinsic renal damage (< 40: 1)

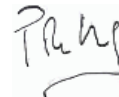

Pathologist

Dr.Pravin Shah

(M.D.Path) G-15478