

R F P G 4.0M
 TEI D 27 CM XV Y
 PRC 1-3-L PRS Y
 SV 4-88mm
 PST 2
 MF 300 HZ
 PW F 2.5 MHz G 8MM
 PNF 5.6MHz
 PRC 6-1
 PST 2
 MF 300 HZ

V1 0.66 m/s
 V2 0.39 m/s
 V3 1.7 mmHg
 V4 0.6 mmHg

FACTORY PA230

HR <<

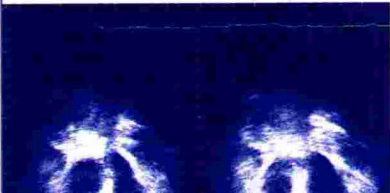

HR <<

29 JAN 2023 11:43am

OMPRAKASH



दक्ष हॉस्पिटल

396, गाँधी नगर स्कीम नं.8, अलवर (राज०) ☎ 0144-2703340

Sonography / 2D Echo Cardiography / Doppler Report

2D/ ECHO REPORT

Name: - Mr. Omprakash

Age: - 46 Yrs

Date: - 29-Jan-23

Reg. No.:- Alw/2009/04

PROCEDURES:

M-MODE/2D/DOPPLER/COLOR/CONTRAST B.A.S. M²

MEASUREMENT:			DOPPLER:				
AOD	24	(20- 37mm)	MV	0.6	(0.8- 1.3)	MR	No
LA	25	(19- 40mm)	AV	1.7	(1.2- 1.8)	AR	No
AVO	17	(12- 25mm)	TV	0.6	(0.3- 0.8)	TR	No
RVDD.	11.7	(03- 09mm)	PV	0.8	(0.7- 1.1)	PR	No
LVDD	50.5	(37- 56mm)	MITRAL VALVE-				
LVDs	32.5	(22- 40mm)	AML			Normal	
IVS d	13.5	(06- 12mm)	PML			Normal	
IVS s	16		AORTIC VALVE				
PWd	8	(05- 10mm)				Normal	
LV FUNCTION			TV & PV are normal.				
M- E- S Separation		<0.9cm					
Minor		24.42%					
LV Ejection Fraction	65%	65 +/- 12%					

LV WALL MOTION: NO RWMA
ALL CARDIAC CHAMBERS ARE NORMAL
ALL VALVES ARE NORMAL
NO CLOT, VEGETATION, PERICARDIAL EFFUSION

FINAL DIAGNOSIS: NORMAL STUDY

Adv: - Follow up/ review at higher center for confirmation

Note:- Please Correlate clinically. Due to technical limitations as well as inaccuracies inherent in the laboratory and statistical analysis of biological process. Diagnostic accuracy of ECHO is up to 95% only.
Report is not valid for medico-legal purpose.

DR. MUKESH GUPTA
Dr. Mukesh Kumar Gupta
Physician & Sonologist
RM 5423/16262



"भ्रूण लिंग परीक्षण की शिकायत
104 टोल फ्री सेवा पर भी की
जा सकती है"

भ्रूण लिंग परीक्षण की शिकायत 104 टोल फ्री सेवा पर भी की जा सकती है।



THAREJA NURSING HOME



DIGITAL X-RAY, OPG, COMPUTERISED ECG & EEG, DIAGNOSTIC LABORATORY EQUIPED WITH COMPUTERISED AUTO ANALYZER & CBC

1, Ram Kuteer, Company Bagh Road, ALWAR - 301001 (Raj.) Ph: 0144-2700184, 2331842

PROPOSAL NO.

Patient Name OM PRAKASH CHOUDHARY

Ref. By Dr. M. N. THAREJA

Date

29/01/2023

Age

46 Yrs.

Sex

M

Details of packages		Patients report	Units	Normal value
HB		14.7	gm%	M-13.5-18, F-11.5-16.5
TRBC		4.89	million /cu mm	M-4.0-5.5, F-3.9-5.6
TWBC		7,400	cu mm	4000-11000
DLC	Polymorphs	50	%	42-75
	Lymphocytes	43	%	20-50
	Eosinophil	07	%	1-6
ESR		02	mm 1 st Hr.	M-0-9, F-0-20
Platelets		1,20,000	Lack / cu mm	1.5-4
PCV		41.1	%	37-54
MCV		84.0	Cubicmicrons	86-98
MCH		30.1	Picograms	26-34
MCHC		35.8	%	32-36
Blood Grouping & Rh Factor		"B"Rh+(POSITIVE)		
BUN		13.0	mg %	M-7-20
S. Creatinine		0.86	Mg/100ml	0.9-1.4 mg /100 ml
HBsAg		-		
HIV I & II		-	Elisa Method	
HbA1C		5.6	%	4-6%
VDRL		-		

Details of packages		Patients report	Units	Normal value	
LFT	GGTP	32.0	U/L	5-60	
	SGOT	22.0	Units / ml	Upto 40	
	SGPT	25.0	Units / ml	Upto 40	
	S. Bilirubin	Total Bilirubin	0.62	mg%	Upto 1.2
		Direct Bilirubin	0.30	mg%	0-0.25
		Indirec Bilirubin	0.32	mg%	
		T. Protein	7.71	Gm%	6.2-8.3
		S. Albumin	4.38	Gm%	3.2-5.3
	Globulin	3.33	Gm%		
	Alkaline phosphate	102.0	IU/L	60 - 170	
S. Calcium	-	Gm%	8.5-10.5		
Uric Acid	3.80	Mg%	2.5-7 mg%		
Blood Sugar Fasting		73.64	Mg%	60-110 mg %	
Blood Sugar PP		134.0	Mg%	Upto 160	
Lipid Profile	S. Cholesterol	233	mg%	120-220	
	S. Triglycerides	126	mg/ml	Upto 170	
	HDL Cholesterol	54	IU/L		
	LDL cholesterol	153	IU/L	450 at 37° C	
	V ¹ DL	25	mg %	Upto 35	

Routine Urine Analysis

Physical/ Chemical		Microscopic:	
Appearance	Clear	RBCs	Nil
Specific Gravity	1010	WBCs	1-2/ HPF
Ph	ACIDIC	Epith. Cells	1-2/HPF
Albumin	Nil	Casts	Nil
Glucose F	NIL	Crystals	Nil
Ketones	-----	Bacteria	Nil
Blood	Nil	Glucose P.P.	NIL

Signature of Technician

Signature of Doctor

This Report is not Valid for Medical Legal Purpose



THAPSEM PHARMACY

Dr. M.K. Phary
MBBS, MD
FRCGS, FRCR
FRCR, FRCR, FRCR
FRCR, FRCR, FRCR
FRCR, FRCR, FRCR

Parameter	Value
Glucose	100
HbA1c	5.6
Urea	12
Creatinine	1.2
ALT	25
AST	20
ALP	100
Gamma-GT	15
Cholesterol	200
Triglycerides	150
HDL	50
LDL	130
Hemoglobin	15
Hematocrit	45
WBC	10000
RBC	5000000
Platelets	150000

Printed on: 12/12/2023

Printed by: [Signature]

Printed at: [Signature]

Printed on: 12/12/2023

Printed by: [Signature]

Printed at: [Signature]





THAREJA NURSING HOME



DIGITAL X-RAY, OPG, COMPUTERISED ECG & EEG, DIAGNOSTIC
LABORATORY EQUIPED WITH COMPUTERISED AUTO ANALYZER & CBC

1, Ram Kuteer, Company Bagh Road, ALWAR - 301001 (Raj.) Ph: 0144-2700184, 2331842

PROPOSAL NO.

Date 29-01-2023

Patient Name OM PRAKASH CHOUDHARY

Age 46 Yrs.

Ref. By Dr. M. N. THAREJA

Sex M

PART - X-RAYED : X-RAY CHEST PA VIEW
REPORT : X-RAY CHEST P.A. VIEW
:- Chest is bilaterally symmetrical.
:- C.P. Angles are clear.

CONCLUSSION: NORMAL STUDY

Signature of Technician

Signature of Doctor

RIGHT

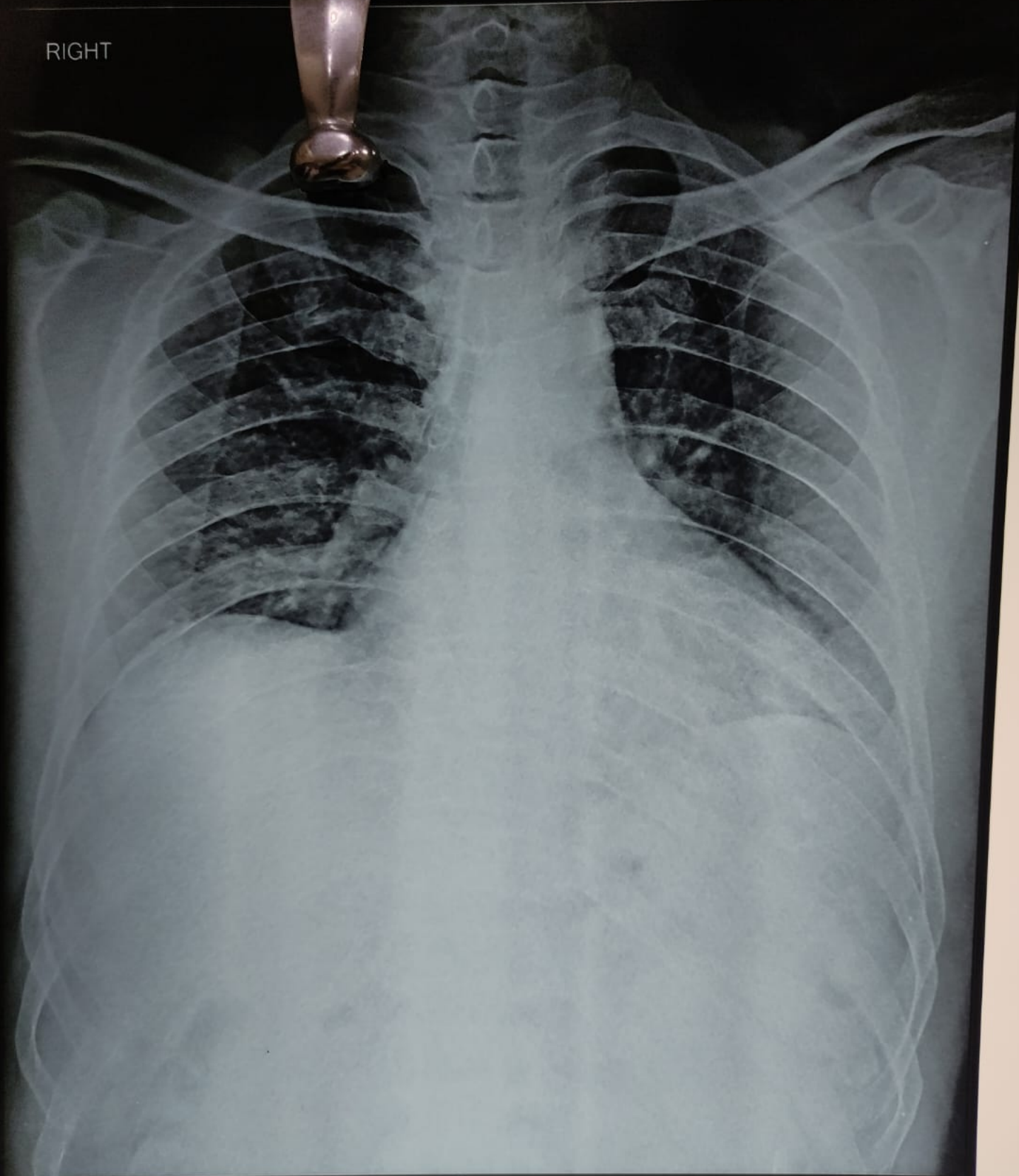

OM PRAKASH CHOUDHARY 46 Y BY DR. M.N. THAREJA 1326.23 M CHEST, PA
THAREJA NURSING HOME. COMPANY BAGH ROAD, ALWAR



THAREJA NURSING HOME

1, Ram Kuteer Company Bagh Road, ALWAR - 301001 (Raj.)
Mob. 9982111801, Ph. 0144-2700184, 2331842, Telefax: 0144-2342339
E-mail: drmnthareja@yahoo.com



Name Omprakash Choudhary Age 46 Yr OPD/UHID 35429 Date 29/1/23

Address Mobile No.....

VITALS	B.P.	Pulse	Temp.	Wt.	Ht.	Allergies
--------	------	-------	-------	-----	-----	-----------

Complaints

Routine eye check up

Findings

*VA < 6/6 e glasses
6/6*

S/L

Cornea clear B/E

*N6
N6*
Investigation

Color vision < WNL WNL B/E Refractive error

Treatment

Adv

(1) glasses continue

DR. M.N. THAREJA
7233 (RMC)
Male Infertility Specialist

DR. SAVITA THAREJA
7600 (RMC)
Female Infertility Specialist

DR. JAYANT THAREJA
A-0824 (RSDC)
M.D.S.
Oral & Maxillo - Facial Surgery
Ex Resident Trauma Centre,
AIIMS, Delhi

DR. SHIVANI THAREJA
10807 / 31220 (RMC)
Ophthalmologist
Cornea Specialist

DR. PRERNA THAREJA
A-3574
MDS (Endodontics)
Root Canal Specialist
Ex Resident
AIIMS, Jodhpur

DR. H.R. GUPTA
1744 (RMC)
Senior Consultant
M.S. Gen Surgeon

DR. VARUN SAPRA
Reg. No. 70990 (DMC)
MBBS DNB ORTHO, D.ORTHO
Joint Replacement &
Arthroscopy Surgeon

Shivani
Dr. Shivani Thareja
M.S. (OPHTHAL)
Fellow (CORNEA)
L.V. Prasad Eye Institute
CORNEA CONSULTANT

Pain Scale

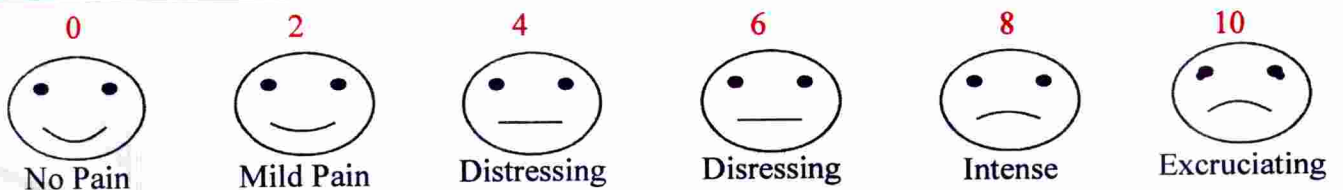



THAREJA NURSING HOME



DIGITAL X-RAY, OPG, COMPUTERISED ECG & EEG, DIAGNOSTIC
LABORATORY EQUIPED WITH COMPUTERISED AUTO ANALYZER & CBC

1, Ram Kuteer, Company Bagh Road, ALWAR - 301001 (Raj.) Ph: 0144-2700184, 2331842

Name : **OM PRAKASH CHOUDHARY** Age : **46** Sex : **MALE**

Ref. By : **M.N. THAREJA** Lab No. : Date : **January 29, 2023**

Immunology

<u>Test</u>	<u>Value</u>	<u>Units</u>	<u>Biological Ref. Values</u>
Prostate Specific Antigen (PSA)	1.00	ng/mL	< 4 ng/mL

Method : **Fluorescence Immunoassay Technology**

Sample Type : **Serum / Plasma / Whole Blood**

Supported By : **GYRO DIAGNOSTICS, JAIPUR**

Clinical Information :

Prostate Specific Antigen (PSA) is a Neutral Serine Protease with Chymotrypsin-like activity and Composed of a Single Polypeptide chain of 237 Amino Acids. It is an Intracellular Glycoprotein Containing 7-8% Carbohydrate as a Single N-linked Oligosaccharide side Chain, and has a Molecular Weight of Approximately 33 KDa. PSA is Synthesized by the Glandular Epithelium of the Prostate and Present in benign Hyperplastic and Malignant Prostatic Tissue, in Metastatic Prostatic Carcinoma, in Prostatic Fluid, and Seminal Plasma. Low Levels of PSA are Found in the Blood of Normal Male as a Result of Leakage of the Antigen from the Prostate Gland into Circulation. The Elevated Levels of PSA in the Blood are Associated with Prostatic Pathology, including Prostatitis, Benign Prostatic Hyperplasia (BPH), and Prostate Cancer.

Signature of Technician

Signature of Doctor



2.1IMR R14.0 G64 D54



2.1IMR R14.0 G64 D54

1:Abdomen

Probe:9130

BbH

SIP

129/129
17Hz



2.1IMR R14.0 G64 D54



2.1IMR R14.0 G64 D54

1:Abdomen

Probe:9130

BbH

SIP

423/424
17Hz

96/96
17Hz

76%

76%



THAREJA NURSING HOME



DIGITAL X-RAY, OPG, COMPUTERISED ECG & EEG, DIAGNOSTIC
LABORATORY EQUIPED WITH COMPUTERISED AUTO ANALYZER & CBC

1, Ram Kuteer, Company Bagh Road, ALWAR - 301001 (Raj.) Ph: 0144-2700184, 2331842

Name : **OM PRAKASH CHOUDHARY** age **46**

Sex : **MALE**

Ref. By : **M.N. THAREJA**

Lab No. :

Date : **January 29, 2023**

HORMONES & MARKERS

<u>Test</u>	<u>Value</u>	<u>Units</u>	<u>Biological Ref. Values</u>
T3 (Total Triiodothyronine)	0.97	ng/dL	0.60-1.81 ng/dL Adults
T4 (Total Thyroxine)	4.50	µg/dL	3.2-12.60 µg/dL : Adults
TSH (Thyroid Stimulating Hormone)	1.47	µIU/mL	Adults : 0.35-5.50 µIU/mL

Interpretation of TSH :-

Children

0 Days : 1.0~39.0 uIU/mL

5 days : 1.7~9.1 uIU/mL

1 year : 0.4~8.6 uIU/mL

2 years : 0.4~7.6 uIU/mL

3 years : 0.3~6.7 uIU/mL

4-19 years : 0.4~6.2 uIU/mL

Adults

20-54 years : 0.35-5.50 uIU/mL

55-87 years : 0.5-8.9 uIU/mL

Pregnancy

1st Trimester : 0.30 - 4.50 µIU/mL

2nd Trimester : 0.50 - 4.60 µIU/mL

3rd Trimester : 0.80 - 5.20 µIU/mL

Interpretation of TSH :-

Children

3.20 - 34.6 µIU/mL 1- 2 Days

0.70 - 15.4 µIU/mL 3 - 4 Days

0.70 - 9.10 µIU/mL 15 Days - 5 Months

0.70 - 6.40 µIU/mL 5 Months - 20 Years

Pregnancy

0.20 - 4.50 µIU/mL 1st Trimester

0.50 - 4.60 µIU/mL 2nd Trimester

0.80 - 5.20 µIU/mL 3rd Trimester

Method : **Fluorescence Immunoassay Technology**

Sample Type : **Fresh Blood Serum**

Remarks :

Primary malfunction of the Thyroid gland may result in excessive (hyper) or Low (hypo) release of T3 or T4. In addition, as TSH directly affect thyroid function, malfunction of the pituitary or the hypothalamus influences the thyroid gland activity.

Disease in any portion of the thyroid-pituitary-hypothalamus system may influence the level of T3 and T4 in the blood, in Primary Hypothyroidism,

TSH levels are significantly elevated, while in secondary and tertiary hypothyroidism, TSH levels may be low. In addition, in Euthyroid sick syndrome, multiple alterations in serum thyroid function test findings have been recognized.

Signature of Technician

Signature of Doctor