

बैंक ऑफ बड़ौदा
Bank of Baroda



नाम
Name REEMA PRASAD

कर्मचारी कूट क्र
E.C. No. 54465

Reema Prasad

Reema Prasad

जारीकर्ता प्राधिकारी, ए. डी. डी. जमशेदपुर क्षेत्र
Issuing Authority DGM Jamshedpur Region

धारक के हस्ताक्षर
Signature of Holder



If found, please return to:
Bank of Baroda, Baroda Surya Bhawan, Main Road Bistupur
Jamshedpur-831001, Jharkhand
Phone +91 657 424910, 6459458

PERMANENT ADDRESS REEMA VATIKA, SURYAVIHAR COLONY
GALI NO.-5,, Opp. CIMFR, Bartand, Dhanbad

EMERGENCY CONTACT NO. : 8084803787

रक्त समूह / Blood Group : B⁺⁺

पहचान चिह्न / Identification Marks : Black Mole on Upper Lip

 भारत सरकार



रीमा प्रसाद
Reema Prasad
जन्म वर्ष / Year of Birth : 1964
महिला / Female

4864 3835 6184 

आधार-आम आदमी का अधिकार

 आरटीई प्रिविस्ट पहचान प्राधिकरण
GOVERNMENT OF INDIA

पता : W/O अजीत कुमार, सी.आई.एम.एफ.आर गेट के सामने, रीमा वाटिका, सूर्य
विहार कॉलोनी, धनबाद, धनबाद, झारखण्ड, 826001

Address : W/O Ajit Kumar, OPP. C.I.M.F.R GATE, REEMA VATIKA, SURYA VIHAR
COLONY, DHANBAD, Dhanbad, Jharkhand, 826001

4864 3835 6184

 1947
1800 300 1947

 help@uidai.gov.in

 www.uidai.gov

 P.O. Box No-11
Bengaluru-560





Name	: MRS. REEMA PRASAD	Lab No:	596
Age	: 58 Yrs Sex : Female	Collection Date :	15-Apr-2022
Doctor	: Self-Walkin	Collection Time :	18:29:42
Reg. No.	: APR22-11121	Reporting Date :	20-Apr-2022
Sub Dept.	: Clinical Pathology	Reporting Time :	14:07:12

Test	Result	Reference Range
------	--------	-----------------

Stool - Routine

Form & Consistency	SEMI SOLID
Colour	BROWN
Reaction (pH)	ALKALINE
Occult Blood	NEGATIVE
Protozoa	NOT FOUND
Ova	NOT FOUND
Epithelial Cells	2-3
Pus Cells (Stool)	0-1
Red Blood Cells (Stool)	NIL
Vegetable Cells	NOT SEEN
Yeast Cells	NOT SEEN
Cyst (stool)	NOT SEEN

Dhanbad's 1st NABH & NABL Certified Hospital & Lab

PATHOLOGIST

Typed by:

Checked by:

Condition of Laboratory Testing & Reporting

(1) It is presumed that the test(s) performed are on the specimen(s)/Sample(s) belonging to the patient named or identified and the verification of the particulars have been carried out by the patient or his/her representative at the point of generation of the said specimen(s)/ Sample(s) (2) Laboratory investigations are only tool to facilitate in arriving at diagnosis and should be clinically correlated. (3) Tests results are not valid for medico legal Purposes. (4) Test requested might not be performed due to following Reason: (a) Specimen received is insufficient or inappropriate. (haemolysed/clotted/lipemic etc.) (b) Incorrect specimen type for requested test. (c) Specimen quality is unsatisfactory. (d) There is a discrepancy between the label on the specimen container and the Name on the test requisition form. (5) The Results of the Test May vary from lab and also from time to time for the same patient. (6) The results of a laboratory test are dependent on the quality of the sample as well as the assay technology. (7) In case of queries or unexpected test results please call at +91 9297862282, Email- labasarfi@gmail.com

24 HOUR EMERGENCY

"KEEP THE REPORTS CAREFULLY AND BRING THEM ALONG DURING YOUR NEXT VISIT TO OUR HOSPITAL"



Name	: MRS. REEMA PRASAD	Lab No:	: 565
Age	: 58 Yrs Sex : Female	Collection Date:	: 15-Apr-2022
Doctor	: Self-Walkin	Collection Time:	: 12:26:03
Reg. No.	: APR22-11121	Reporting Date:	: 20-Apr-2022
Sub Dept.	: Clinical Pathology	Reporting Time:	: 14:07:23

Test	Result	Reference Range
------	--------	-----------------

Liver Function Test (LFT)

Bilirubin (Total)	0.4 mg/dl	0.2 - 1.0 mg/dl
Bilirubin (Direct)	0.2 mg/dl	0 - 0.2 mg/dl
Bilirubin (Indirect)	0.2 mg/dl	0.2 - 0.8 mg/dl
SGOT	29.6 IU/L	< 40 IU/L
SGPT	26.2 IU/L	< 49 IU/L
Alkaline Phosphatase	185.0 IU/L	70-306 IU/L
Total Proteins	6.8 g/dl	6.5 - 8.5 g/dl
Albumin	4.1 g/dl	3.5 - 5.5 g/dl
Globulin	2.7 g/dl	1.5 - 3.5 g/dl
Gamma-GT	18.6 U/L	0-38 U/L

Blood Glucose - Fasting, Postprandial

Blood Glucose Fasting	115.2 mg/dl	60 - 110 mg/dl
Blood Glucose Postprandial	246.9 mg/dl	70-140 mg/dl

Condition of Laboratory Testing & Reporting

(1) It is presumed that the test(s) performed are on the specimen(s)/Sample(s) belonging to the patient named or identified and the verification of the particulars have been carried out by the patient or his/her representative at the point of generation of the said specimen(s)/ Sample(s) (2) Laboratory investigations are only tool to facilitate in arriving at diagnosis and should be clinically correlated. (3) Tests results are not valid for medico legal Purposes. (4) Test requested might not be performed due to following Reason: (a) Specimen received is insufficient or inappropriate. (haemolysed/clotted/lipemic etc.) (b) Incorrect specimen type for requested test. (c) Specimen quality is unsatisfactory. (d) There is a discrepancy between the label on the specimen container and the Name on the test requisition form. (5) The Results of the Test May vary from lab and also from time to time for the same patient. (6) The results of a laboratory test are dependent on the quality of the sample as well as the assay technology. (7) In case of queries or unexpected test results please call at +91 9297862282, Email- labasarfi@gmail.com

24 HOUR EMERGENCY

"KEEP THE REPORTS CAREFULLY AND BRING THEM ALONG DURING YOUR NEXT VISIT TO OUR HOSPITAL"



Name	: MRS. REEMA PRASAD	Lab No:	: 562
Age	: 58 Yrs Sex : Female	Collection Date	: 15-Apr-2022
Doctor	: Self-Walkin	Collection Time	: 12:25:42
Reg. No.	: APR22-11121	Reporting Date	: 20-Apr-2022
Sub Dept.	: Clinical Pathology	Reporting Time	: 14:07:23

Test	Result	Reference Range
------	--------	-----------------

Routine Examination Of Urine

Appearance	CLEAR	
Colour	STRAW	
Quantity	20 ml (Approx)	
Specific Gravity	1.005	
Albumin.	NIL	
Bile Pigments	XX	
Bile Salts	XX	
Ketone Bodies	XX	
Reaction (pH)	ACIDIC	
Sugar	NIL	
Bacteria	NOT SEEN /hpf.	/hpf.
Casts	NOT SEEN /hpf.	/hpf.
Crystals	NOT SEEN /hpf.	/hpf.
Epithelial Cells	5-6	
Pus Cells	5-6 /hpf	/hpf
RBC	NIL /hpf	

Thyroid Harmones T3 T4 TSH (Enzyme Immunoassay)

T3, Total, Serum	0.91 ng/ml	0.74-1.79 ng/ml
T4, Total, Serum	6.99 ng/dl	4.7-12.8 ng/dl
TSH, SERUM (Enzyme Immunoas:	2.81 μ IU/ml	0.25-5.00 μ IU/ml

Condition of Laboratory Testing & Reporting

(1) It is presumed that the test(s) performed are on the specimen(s)/Sample(s) belonging to the patient named or identified and the verification of the particulars have been carried out by the patient or his/her representative at the point of generation of the said specimen(s)/ Sample(s) (2) Laboratory investigations are only tool to facilitate in arriving at diagnosis and should be clinically correlated. (3) Tests results are not valid for medico legal Purposes. (4) Test requested might not be performed due to following Reason: (a) Specimen received is insufficient or inappropriate. (haemolysed/clotted/lipemic etc.) (b) Incorrect specimen type for requested test. (c) Specimen quality is unsatisfactory. (d) There is a discrepancy between the label on the specimen container and the Name on the test requisition form. (5) The Results of the Test May vary from lab and also from time to time for the same patient. (6) The results of a laboratory test are dependent on the quality of the sample as well as the assay technology. (7) In case of queries or unexpected test results please call at +91 9297862282, Email- labasarfi@gmail.com

24 HOUR EMERGENCY

"KEEP THE REPORTS CAREFULLY AND BRING THEM ALONG DURING YOUR NEXT VISIT TO OUR HOSPITAL"



Name	: MRS. REEMA PRASAD	Lab No:	: 565
Age	: 58 Yrs Sex : Female	Collection Date:	: 15-Apr-2022
Doctor	: Self-Walkin	Collection Time:	: 12:26:03
Reg. No.	: APR22-11121	Reporting Date:	: 20-Apr-2022
Sub Dept.	: Immunology and Serology	Reporting Time:	: 14:07:23

Test	Result	Reference Range
<u>CA 125</u>		
CA-125	5.59 U/ml.	0-35 U/ml.
<u>HbA1C (Glycosylated Hb)</u>		
glycosylated Hb	7.1 %	4.6-6.2 %
<u>ESR</u>		
E.S.R (Westergren)	28 mm/hr	0 - 15 mm/hr
<u>CBC</u>		
Haemoglobin	11.3 g/dl	11-16 g/dl
Red Blood Cells Count	4.46 / cumm	4.0 - 6.0 / cumm
TOTAL COUNT OF PLATELET	1.53 lakhs/cumm	1 - 4 lakhs/cumm
Total WBC Count	7,000 /cumm	4000 - 11000 /cumm
Neutrophils	50 %	55 - 75 %
Lymphocytes	45 %	15 - 30 %
Eosinophils	02 %	1 - 6 %
Monocytes	03 %	2 - 10 %
Basophils	00 %	0 - 1 %
PCV	36.4 %	40 - 54 %
MCV	81.9 cu-microns	80 - 99 cu-microns
MCHC	30.9 %	32 - 38 %

Condition of Laboratory Testing & Reporting

(1) It is presumed that the test(s) performed are on the specimen(s)/Sample(s) belonging to the patient named or identified and the verification of the particulars have been carried out by the patient or his/her representative at the point of generation of the said specimen(s)/ Sample(s). (2) Laboratory investigations are only tool to facilitate in arriving at diagnosis and should be clinically correlated. (3) Tests results are not valid for medico legal Purposes. (4) Test requested might not be performed due to following Reason: (a) Specimen received is insufficient or inappropriate. (haemolysed/clotted/lipemic etc.) (b) Incorrect specimen type for requested test. (c) Specimen quality is unsatisfactory. (d) There is a discrepancy between the label on the specimen container and the Name on the test requisition form. (5) The Results of the Test May vary from lab and also from time to time for the same patient. (6) The results of a laboratory test are dependent on the quality of the sample as well as the assay technology. (7) In case of queries or unexpected test results please call at +91 9297862282, Email- labasarfi@gmail.com

24 HOUR EMERGENCY

"KEEP THE REPORTS CAREFULLY AND BRING THEM ALONG DURING YOUR NEXT VISIT TO OUR HOSPITAL"



Name : MRS. REEMA PRASAD

Lab No: : 564

Age : 58 Yrs Sex : Female

Collection Date : 15-Apr-2022

Doctor : Self-Walkin

Collection Time : 12:25:56

Reg. No. : APR22-11121

Reporting Date : 20-Apr-2022

Sub Dept. : Haematology

Reporting Time : 14:07:23

Test	Result	Reference Range
------	--------	-----------------

Blood Grouping

ABO Group "B"

Rh. (Factor) POSITIVE

Lipid Profile

Serum Cholesterol 196.0 mg/dl 150 - 250 mg/dl

Serum Triglyceride 290.0 mg/dl 50-190 mg/dl

HDL Cholesterol 65.0 mg/dl 45 - 65 mg/dl

LDL Cholesterol 73.0 mg/dl Upto 160 mg/dl

VLDL Cholesterol 58.0 mg/dl Upto 60 mg/dl



Dhanbad's 1st NABH & NABL Certified Hospital & Lab

PATHOLOGIST

Typed by:

Checked by:

Condition of Laboratory Testing & Reporting

(1) It is presumed that the test(s) performed are on the specimen(s)/Sample(s) belonging to the patient named or identified and the verification of the particulars have been carried out by the patient or his/her representative at the point of generation of the said specimen(s)/ Sample(s) (2) Laboratory investigations are only tool to facilitate in arriving at diagnosis and should be clinically correlated. (3) Tests results are not valid for medico-legal Purposes. (4) Test requested might not be performed due to following Reason: (a) Specimen received is insufficient or inappropriate. (haemolysed/clotted/lipemic etc.) (b) Incorrect specimen type for requested test. (c) Specimen quality is unsatisfactory. (d) There is a discrepancy between the label on the specimen container and the Name on the test requisition form. (5) The Results of the Test May vary from lab and also from time to time for the same patient. (6) The results of a laboratory test are dependent on the quality of the sample as well as the assay technology. (7) In case of queries or unexpected test results please call at +91 9297862282, Email- labasarfi@gmail.com

24 HOUR EMERGENCY

"KEEP THE REPORTS CAREFULLY AND BRING THEM ALONG DURING YOUR NEXT VISIT TO OUR HOSPITAL"

© AHL/D/0066
02/03/2022



Name	MRS. REEMA PRASAD	Lab No:	565
Age	58 Yrs Sex: Female	Collection Date	15/4/2022
Doctor	Self-Walkin	Collection Time	12:26 pm
Reg.No.	APR22-11121	Reporting Date	20/4/2022
		Reporting Time	2:09 pm

KFT Panel

Blood Urea

Blood Urea 14.4 mg/dl 10-40 mg/dl

Serum Uric Acid

Uric Acid 9.4 mg/dl 2.5 - 6.0 mg/dl

Serum Calcium

Calcium 8.6 mg/dl 8.7 - 11 mg/dl

Serum Potassium(K), Sodium (Na)

Sodium 136.9 mmol/L 133 - 155 mmol/L

Potassium 4.0 mmol/L 3.5 - 5.5 mmol/L

Serum Creatinine

S. Creatinine 0.6 mg/dl 0.6-1.2 mg/dl

Serum Phosphorus

Phosphorus 7.2 mg/dl 2.5 - 5.5 mg/dl

**Dr.N.N.SINGH MD(PATH)
PATHOLOGIST**

Condition of Laboratory Testing & Reporting

(1) It is presumed that the test(s) performed are on the specimen(s)/Sample(s) belonging to the patient named or identified and the verification of the particulars have been carried out by the patient or his/her representative at the point of generation of the said specimen(s)/ Sample(s). (2) Laboratory investigations are only tool to facilitate in arriving at diagnosis and should be clinically correlated. (3) Tests results are not valid for medico legal Purposes. (4) Test requested might not be performed due to following Reason: (a) Specimen received is insufficient or inappropriate. (haemolysed/clotted/lipemic etc.) (b) Incorrect specimen type for requested test. (c) Specimen quality is unsatisfactory. (d) There is a discrepancy between the label on the specimen container and the Name on the test requisition form. (5) The Results of the Test May vary from lab and also from time to time for the same patient. (6) The results of a laboratory test are dependent on the quality of the sample as well as the assay technology. (7) In case of queries or unexpected test results please call at +91 9297862282, Email- labasarfi@gmail.com

Checked by:

24 HOUR EMERGENCY

"KEEP THE REPORTS CAREFULLY AND BRING THEM ALONG DURING YOUR NEXT VISIT TO OUR HOSPITAL"

© AHL/D/0066
02/03/2022



RADIOLOGY REPORT

Reg. No.	11121	Ref. Dr.	SELF
Name	MRS. REEMA PRASAD	Study	USG W/A
Age & Sex	58Y /F	Reporting Date	15.04.2022

USG WHOLE ABDOMEN

- LIVER** : Liver is normal in size, shape & echotexture. No obvious focal lesion is seen. IHBR are not dilated.
- GALL BLADDER** : Past cholecystectomy status.
- CBD** : CBD is normal in course & caliber.
- PV** : PV is normal in course & caliber.
- PANCREAS** : Pancreas is normal in size, shape & echotexture. Peripancreatic soft tissues appear normal. MPD is not dilated.
- SPLEEN** : Spleen is normal in shape, size & echotexture. It measures 10.3 cm in size.
- KIDNEYS** : The right kidney measures 10.3 x 4.7 cm. The left kidney measures 9.6 x 4.9 cm. Both kidneys are normal in shape, size & position. The pelvicalyceal system is normal. Corticomedullary differentiation is maintained. No focal lesion is seen.
- URINARY BLADDER** : Urinary bladder is well distended. No obvious calculus or mass lesion is seen.
- UTERUS & OVARIES** : Uterus shows post menopausal atrophy. Endometrium is thin. No adnexal mass is seen.
- OTHERS** : No ascites or retroperitoneal lymphadenopathy is seen.
- IMPRESSION** : • **No significant abnormality detected.**
Clinical correlation is suggested.

Dr. VAISHALI PATEL
MBBS, DNB (Radio-diagnosis)
Consultant Radiologist



24 HOUR EMERGENCY

© AHL/D/0070
02/03/2022

"KEEP THE REPORTS CAREFULLY AND BRING THEM ALONG DURING YOUR NEXT VISIT TO OUR HOSPITAL"

58 Years

MRS REEMA PRASAD
Male

15-Apr-22 11:27:37

MEDICA DHANBAD

Rate 87 . Sinus rhythm.....normal P axis, V-rate 50- 99
 . Abnormal R-wave progression, early transition.....QRS area>0 in V2
 PR 138 . LVH with secondary repolarization abnormality.....multi-LVH criteria, abnrm ST-T
 QRSD 98 . Borderline prolonged QT interval.....QTc >475ms
 QT 400
 QTc 482



--AXIS--

P 56
 QRS -22
 T 98
 12 Lead; Standard Placement

- ABNORMAL ECG -

Unconfirmed Diagnosis

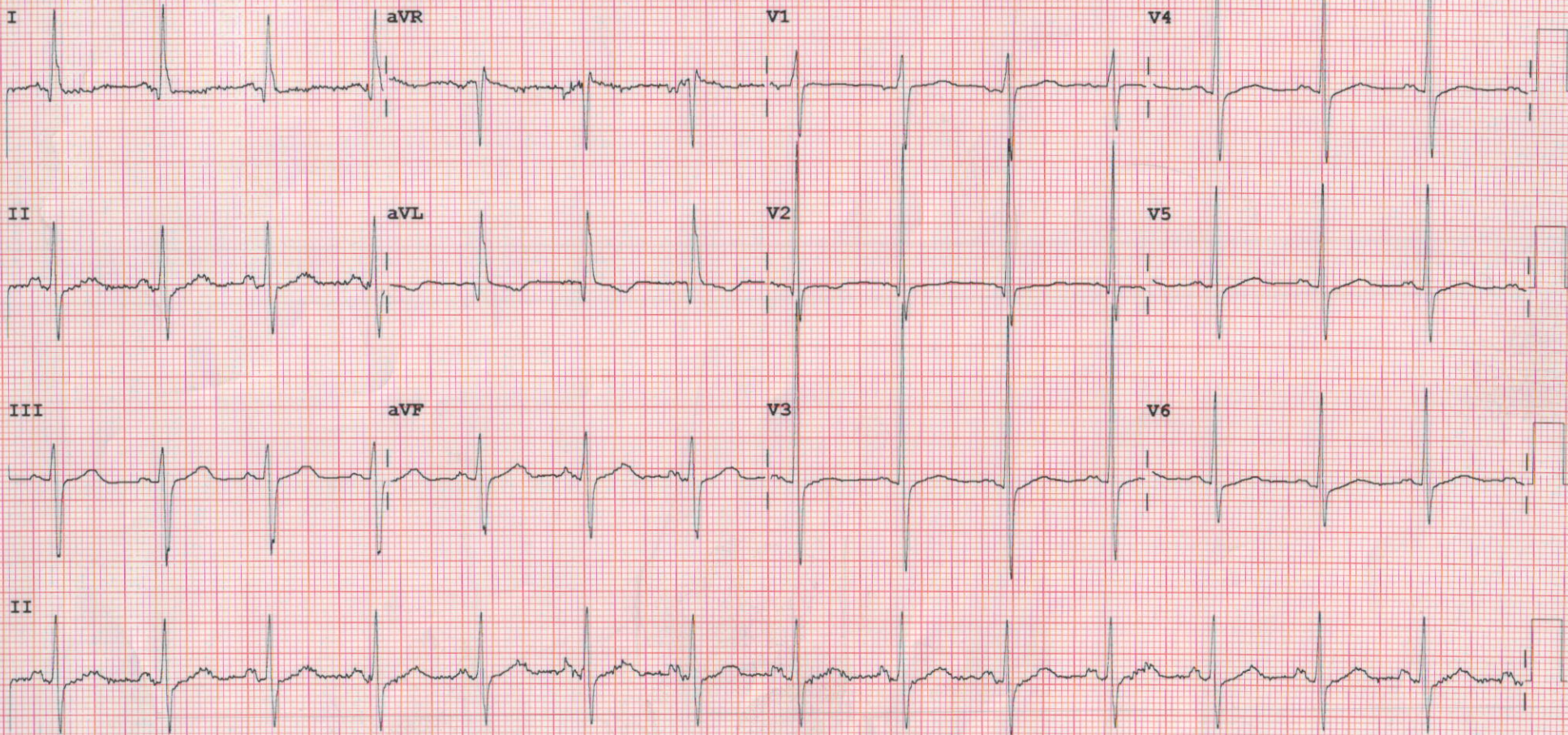

Device:

Speed: 25 mm/sec

Limb: 10 mm/mV

Chest: 10.0 mm/mV

F 50~ 0.50-100 Hz W

PH100B CL

P?

MEDICA HEART INSTITUTE, DHANBAD



Name : MRA REEMA PRASAD
 Patient Id : MRA R07_07069

Date : 04/15/2022

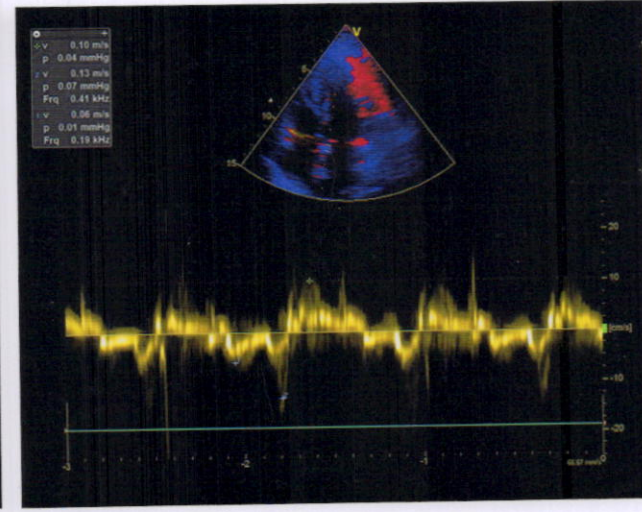
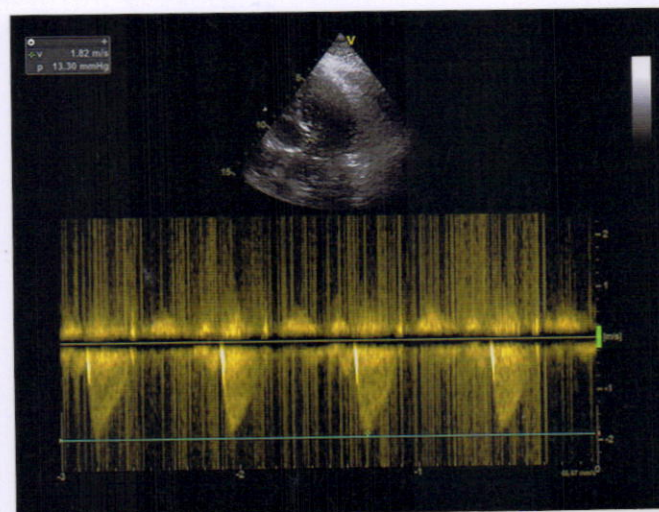
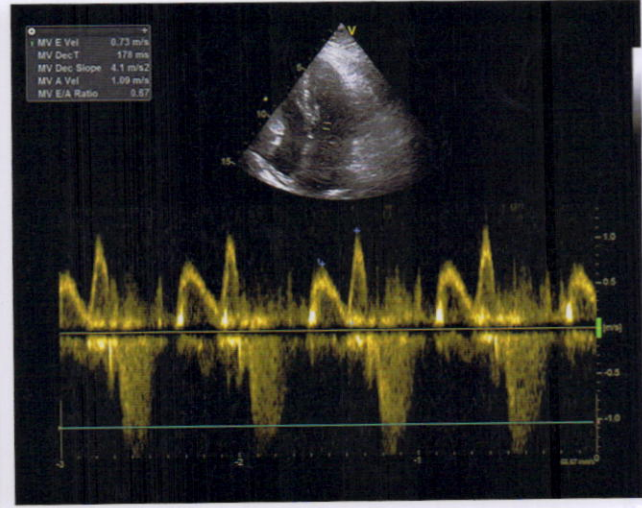
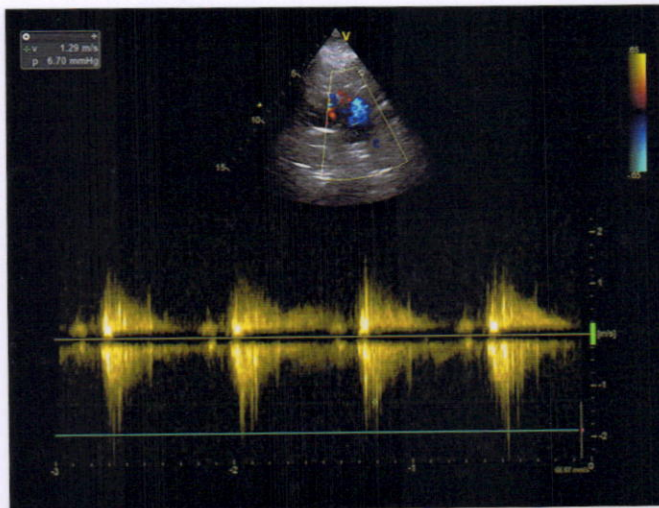
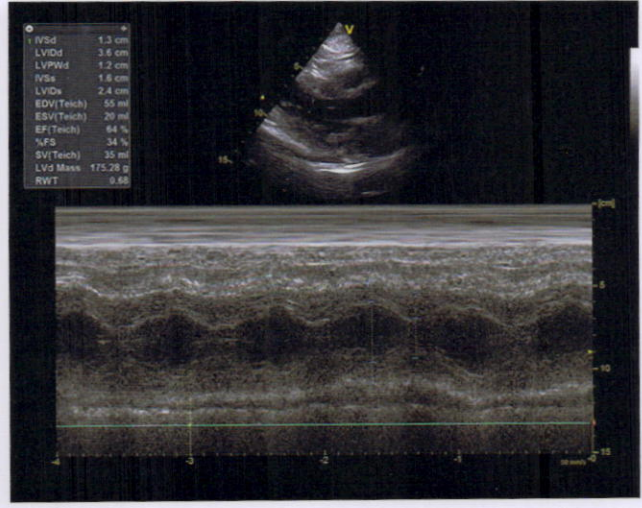
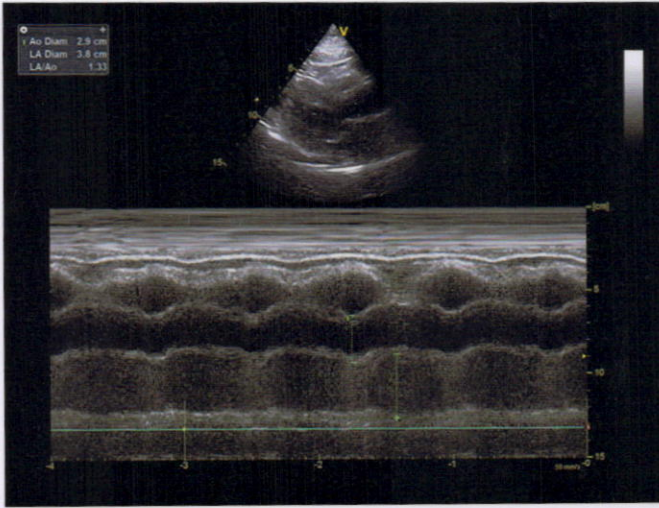

ECHOCARDIOGRAPHY REPORT
Reports

Name: MRA REEMA PRASAD

Age: 58

Sex: Female

Date: 04/15/2022

2D & M-MODE MEASUREMENTS

IVSd	1.3 cm
LVIDd	3.6 cm
LVPWd	1.2 cm
IVSs	1.6 cm
LVIDs	2.4 cm
Ao Diam	2.9 cm
LA Diam	3.8 cm

2D & M-MODE CALCULATIONS

EDV(Teich)	55 ml
ESV(Teich)	20 ml
EF(Teich)	64 %
%FS	34 %
SV(Teich)	35 ml
LVd Mass	175.28 g
RWT	0.68
LA/Ao	1.33

MITRAL VALVE

MV E Vel	0.73 m/s
MV DecT	178 ms
MV Dec Slope	4.1 m/s ²
MV A Vel	1.09 m/s
MV E/A Ratio	0.67

AORTIC VALVE

AV Vmax	1.82 m/s
AV maxPG	13.30 mmHg

TRICUSPID VALVE

PV Vmax	1.29 m/s
PV maxPG	6.70 mmHg

COMMENTS:

- MILD CONCENTRIC LVH
- NO LVRWMA
- NORMAL LV SYSTOLIC FUNCTION (EF-62%)
- GRADE I DIASTOLIC DYSFUNCTION
- NO MR, TRACE AR, NO TR
- IAS, IVS INTACT
- NO CLOT, PE
- IVC NORMAL

IMPRESSION:

- MILD CONCENTRIC LVH
- NO LVRWMA
- NORMAL LV SYSTOLIC FUNCTION (EF-62%)
- GRADE I DIASTOLIC DYSFUNCTION

DR.S.H CHAVAN
(CONSULTANT CARDIOLOGIST)

TECH. SIG