



भारतीय विशिष्ट पहचान प्राधिकरण

Unique Identification Authority of India



पता:

C/O आशुतोष कुमार विश्वकर्मा, चेरारामकापुरा, लरनपुर,
बलुवा, मऊ,
उत्तर प्रदेश - 275305

Address:

C/O Ashutosh Kumar Vishwakarma,
cheraramkapura, laranpur, Baluwa, Mau,
Uttar Pradesh - 275305

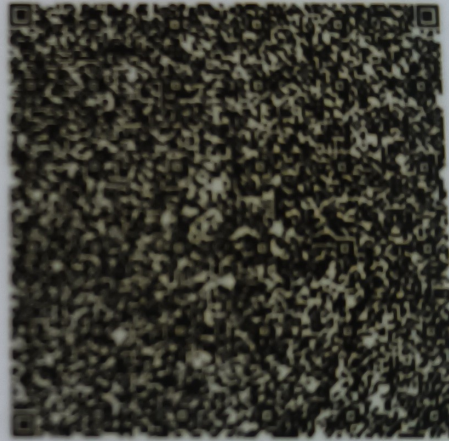

3239 0602 7038

VID : 9164 2027 5623 6674



1947



help@uidai.gov.in



www.uidai.gov.in



GPS Map Camera

Varanasi, Uttar Pradesh, India

44-B3, Durgakund, Bhelupur, Varanasi, Uttar Pradesh 221001, India

Lat 25.28923°

Long 82.993399°

11/02/23 11:25 AM GMT +05:30



भारत सरकार
Government of India



सोनम विश्वकर्मा
Sonam Vishwakarma
जन्म तिथि/DOB: 19/09/1988
महिला/ FEMALE

Download Date: 05/09/2021

Issue Date: 09/09/2019

3239 0602 7038

VID : 9164 2027 5823 8874

मेरा आधार, मेरी पहचान



GPS Map Camera

Varanasi, Uttar Pradesh, India

44-B3, Durgakund, Bhelupur, Varanasi, Uttar Pradesh 221001, India

Lat 25.28923°

Long 82.993399°

11/02/23 11:25 AM GMT +05:30

Facilities:
 All clinical Biomedical & Hematology Investigations
 including Bone Marrow Examination
 VPT, Podiascan & Complete Foot Care (First Time in Purvanchal)
 All Hormonal Investigation by Chemiluminescent Method
 Visceral Fat by (AB-140) Ambulatory BP Monitoring
 CGMS & Insulin Pump Available
 PFT, 2D-ECHO (Color Doppler), Holter, TMT, Cardiac-3 available
 VIA, VILI, Colposcopy available
 Special Endocrinological Investigation Protocols.

ISO 9001:2008 Certified
 Mobile: 9389994334, 9554572190, 9453837595



Panacea Pathology Clinical Reference Lab

Persistence, Preparedness and Precision
 EQAS (CMC Vellore Attached) & IQAS System
 पूर्वांचल की सर्वोत्तम गुणवत्ता वाली पैथोलॉजी

PATIENT NAME : SONAM VISHWAKARMA	AGE/GENDER : 34 YRS/FEMALE
REFD BY DR. : ARCO FEMI HEALTHCARE LTD.	RECEIVED DATE : 11-02-2023(09:30AM)
SAMPLE : BLOOD & URINE	REPORT DATE : 13-02-2023(02:00PM)

PATHOLOGY REPORT

COMPLETE BLOOD COUNT (CBC)

TEST	LAB TEST VALUES	NORMAL RANGE
HEMOGRAM		
HEMOGLOBIN (FLOW CYTOMETRY)	13.1	13 – 16 gm/dl
TOTAL LEUCOCYTE COUNT (TLC)	9,400	4000 – 11000
RBC COUNT	4.39	3.5 – 5.5
PCV (HCT)	40.3	37 – 47
MCV	91.9	80 – 95
MCH	29.7	28 – 34
MCHC	32.4	30 – 36
PLATELET COUNT	2,35,000	1,50,000 – 4,00,000
E.S.R. (WINTROBE FIRST HOURS)	12.0	20 mm/1 st hr
DIFFERENTIAL LEUCOCYTE		
NEUTROPHILS	66	40 – 75%
LYMPHOCYTES	30	20 – 45%
EOSINOPHILS	02	1 – 6%
MONOCYTES	02	2 – 8%
BASOPHILS	00	< 2%

RENAL & KIDNEY PROFILE, SERUM

TEST	LAB TEST VALUES	NORMAL RANGE
RENAL FUNCTION TESTS		
BLOOD UREA NITROGEN (BUN)	12.4	10 – 50 mg/dl
SERUM CREATININE	0.95	0.60 – 1.60 mg/dl
URIC ACID	4.20	3.60 – 7.70 mg/dl
ALKALINE PHOSPHATASE (ALP)	71.6	142 – 353 mg/dl
TOTAL PROTIENS	7.40	0 – 39 mg/dl
ALBUMIN	4.10	3.8 – 5.4 mg/dl
SERUM GLOBULIN	3.30	2.1 – 3.5 mg/dl
CALCIUM	9.0	8.80 – 10.20
PHOSPHORUS	3.04	2.50 – 5.00
SERUM SODIUM NA+	1.005	135.00 – 155.00 mEq/Ltr
SERUM POTASIUUM K+	4.12	3.60 – 5.50 mEq/Ltr
ICALCIUM	1.22	1.10 – 1.35 mmol/L
SERUM CHLORIDE CL+	101.3	98.00 – 110.00 mEq/Ltr

PAGE 1

Lab Technician

PANACEA HOSPITAL
 (A UNIT OF AARCHA HEALTHCARE PVT. LTD.)
 REG. NO. 11-2000
 B.36/44 KABIR NAGAR
 DURGAKUND, VARANASI
 M.D., Pathology

Timing : 8.00 a.m. to 9.00 p.m. (Sunday 8.00 a.m. to 3.00 p.m.)

This Report is not valid for medico legal purpose

Note: These tests have technical limitations. Clinico-pathological interpretation is necessary. In case of any disparity test may be repeated immediately.

Address : 36/44 FK Kabir Nagar, Durgakund, Varanasi – 221005

Email: dramishra@gmail.com, drpallaviojha@gmail.com Website: panaceahospital.org

Services:
 All clinical Biomedical & Hematology Investigations
 including Bone Marrow Examination
 VPT, Podiascan & Complete Foot Care (First Time in Purvanchal)
 All Hormonal Investigation by Chemiluminescent Method
 Visceral Fat by (AB-140) Ambulatory BP Monitoring
 CGMS & Insulin Pump Available
 PFT, 2D-ECHO (Color Doppler), Holter, TMT, Cardiac-3 available
 VIA, VILI, Colposcopy available
 Special Endocrinological Investigation Protocols.

ISO 9001:2008 Certified
 Mobile: 9389994334, 9554572190, 9453837595



Panacea Pathology

Clinical Reference Lab

Persistence, Preparedness and Precision
 EQAS (CMC Vellore Attached) & IQAS System
 पूर्वांचल की सर्वोत्तम गुणवत्ता वाली पैथोलॉजी

PATIENT NAME : SONAM VISHWAKARMA AGE/GENDER : 34 YRS/FEMALE
 REFD BY DR. : ARCO FEMI HEALTHCARE LTD. RECEIVED DATE : 11-02-2023(09:30AM)
 SAMPLE : BLOOD & URINE REPORT DATE : 13-02-2023(02:00PM)

PATHOLOGY REPORT

LIPID PROFILE, SERUM

TEST	LAB TEST VALUES	NORMAL RANGE
BLOOD CHEMISTRY		
TOTAL CHOLESTEROL (SERUM)	168.0	Desirable:- < 200 mg/dl Borderline:- 200 – 239 mg/dl High:- > 240 mg/dl
TRIGLYCERIDES (SERUM)	144.0	35 – 170 mg/dl
HDL CHOLESTEROL (SERUM)	46.0	35.30 – 79.50 mg/dl
LDL CHOLESTEROL (SERUM)	93.6	< 130 mg/dl
VLDL	28.8	< 40 mg/dl
CHOLESTROL/HDL RATIO	3.65	< 3.0 Low Risk Ratio 3.0 – 5.0 Avg Risk > 5.0 High Risk
LDL/HDL RATIO	2.02	< 3 Ratio

BLOOD GROUP

TEST	LAB TEST VALUES
BLOOD GROUP ABO & RH FACTOR	
BLOOD GROUP	"B"
RH FACTOR	POSITIVE

GLYCOSYLATED HEMOGLOBIN (HBA1C)

TEST	LAB TEST VALUES	NORMAL RANGE
HBA1C	5.6	Normal : <5.97 % Good Control : 5.97 – 6.81% Fair Control : 6.81 – 7.65% Poor Control : >7.65%

THYROID PROFILE (T3, T4, TSH)

TEST	LAB TEST VALUES	NORMAL RANGE
THYROID FUNCTION TEST		
T3	0.93	0.60 – 1.81 ng/ml
T4	7.24	4.50 – 10.90 ug/dl
TSH	1.56	0.39 – 6.10 uIU/mL

PAGE 2

PANACEA HOSPITAL
 (A UNIT OF AAROH HEALTH CARE PVT. LTD.)
 REG. NO.: AL-1400
 B.36/44, B-4, KABIR NAGAR
 DURGAKUND, VARANASI
 M.D., Pathology

Lab Technician

Timing : 8.00 a.m. to 9.00 p.m. (Sunday 8.00 a.m. to 3.00 p.m.)

This Report is not valid for medico legal purpose

Note: These tests have technical limitations. Clinico-pathological interpretation is necessary. In case of any disparity test may be repeated immediately.

Address : 36/44 FK Kabir Nagar, Durgakund, Varanasi – 221005

Email: dramishra@gmail.com, drpallaviojha@gmail.com Website: panaceahospital.org

Facilities:
 All clinical Biomedical & Hematology Investigations
 including Bone Marrow Examination
 VPT, Podiascan & Complete Foot Care (First Time in Purvanchal)
 All Hormonal Investigation by Chemiluminescent Method
 Visceral Fat by (AB-140) Ambulatory BP Monitoring
 CGMS & Insulin Pump Available
 PFT, 2D-ECHO (Color Doppler), Holter, TMT, Cardiac-3 available
 VIA, VILI, Colposcopy available
 Special Endocrinological Investigation Protocols.



Panacea Pathology

Clinical Reference Lab

Persistence, Preparedness and Precision
 EQAS (CMC Vellore Attached) & IQAS System
 पूर्वांचल की सर्वोत्तम गुणवत्ता वाली पैथोलॉजी

PATIENT NAME : SONAM VISHWAKARMA

AGE/GENDER : 34 YRS/FEMALE

REFD BY DR. : ARCO FEMI HEALTHCARE LTD.

RECEIVED DATE : 11-02-2023(09:30AM)

SAMPLE : BLOOD & URINE

REPORT DATE : 13-02-2023(02:00PM)

PATHOLOGY REPORT

LIVER PROFILE TEST, SERUM

TEST	LAB TEST VALUES	NORMAL RANGE
BIO CHEMISTRY		
TOTAL BILIRUBIN	0.72	0.0 – 1.1 mg/dl
DIRECT BILIRUBIN	0.22	0.0 – 0.2 mg/dl
INDIRECT BILIRUBIN	0.50	< 0.90 mg/dl
SGOT (AST)	18.0	0 – 52 mg/dl
SGPT (ALT)	22.0	0 – 39 mg/dl
GGT (GYT)	15.0	< 55 U/L

URINE ROUTINE EXAMINATION

TEST	LAB TEST VALUES	NORMAL RANGE
PHYSICAL EXAMINATION		
QUANTITY	29	ML
COLOUR	STRAW	PALE YELLOW
APPEARANCE	CLEAR	CLEAR
SPECIFIC GRAVITY	1.005	1.01 – 1.03
PH	5.5	4.7 – 7.5
CHEMICAL EXAMINATION		
GLUCOSE	Not Detected	Not Detected
PROTEIN	NIL	Not Detected
MICROSCOPIC EXAMINATION		
PUS CELLS	1-2	0-5
RBC	Not Detected	Not Detected
EPITHELIAL CELLS	2-3	0-5
CASTS	Not Detected	Not Detected
CRYSTALS	Not Detected	Not Detected
BACTERIA	Not Detected	Not Detected

RANDOM/FASTING BLOOD SUGAR

TEST	LAB TEST VALUES	NORMAL RANGE
RBS/FBS		
RANDOM BLOOD SUGAR	119	125-140 mg/dl
FASTING BLOOD SUGAR	98.5	70-125 mg/dl

----- End of Report -----

Lab Technician

PANACEA HOSPITAL
 (A UNIT OF ARCO FEMI HEALTHCARE PVT. LTD.)
 REG. NO. 1503
 B.36/44 FK KABIR NAGAR
 DURGAKUND, VARANASI
 M.D., Pathology

Timing : 8.00 a.m. to 9.00 p.m. (Sunday 8.00 a.m. to 3.00 p.m.)

This Report is not valid for medico legal purpose

Note: These tests have technical limitations. Clinico-pathological interpretation is necessary. In case of any disparity test may be repeated immediately.

Address : 36/44 FK Kabir Nagar, Durgakund, Varanasi – 221005

Email : dramishra@gmail.com, drpallaviojha@gmail.com **Website:** panaceahospital.org



PANACEA HOSPITAL

B 36/44 F.K KABIR NAGAR, DURGAKUND
TOLLFREE NO-18001233070.
Whatsapp No - 8795832852
www.piire.org



OP Slip

Print Date : 11-Feb-2023 11:27AM



UHID No :- UD-22230003587 **OP No** :- OP-22230013323 **OP Date** :- 11 Feb 2023 11:26AM
Patient Name :- Mrs SONAM VISHWAKARMA BOB **Age/Sex** :- 33 Y/Female **Mobile No** :- 8151096912
Husband :- ASHUTOSH KUMAR VISHWAKARMA **Department** :- DIABETES, ENDOCRINOLOGY & METABOLIC PHYSICIAN
Pay Type :- Cash **Consultant** :- Dr ASHUTOSH MISHRA (MD(MEDICINE), IMS, BHU)
Token No :- NOR. - 7 **Paid/Bal** :- 0.00 / 500.00
Patient Type :- Normal
Address :- K 53/11, MADHESHWAR , varanasi

BP :- 120/70
 height :- 158
 Weight (kg) :- 75.6
 BMI :- 32.2
 SpO2 95
 PR: 80

Rx
 Menses H/O -
 cycle - 32-34 days
 Duration - 3-4 days
 clott (-) flow (N)

Knee pain Rt Side

Allergy H/O - NO
 sessional variation - (not)
 Past H/O -
 cyst in ovary 7 yrs back
 family H/O -
 NO H/O - CKD, CKD, DM
 medicine H/O - ?

OA.
 (MRI, ETRG)
 Rx. Diet & Exer
 Tab. Diabemas (10) ON
 es. Rybutin (3mg) 2
 SUNITIM.
 RFA 1 month

Printed By : Mr NITIN YADAV
 Created By : Mr NITIN YADAV

BpL

AUTO 10mm/mV

10mm/mV

10mm/mV
V1

10mm/mV

V4



II

III

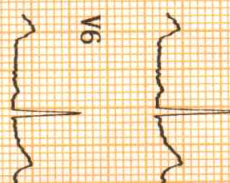
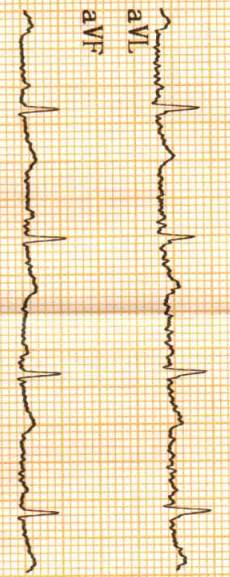
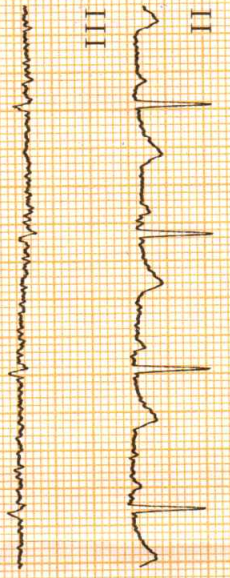

25mm/s AC50Hz+EMG35Hz

CARDIART

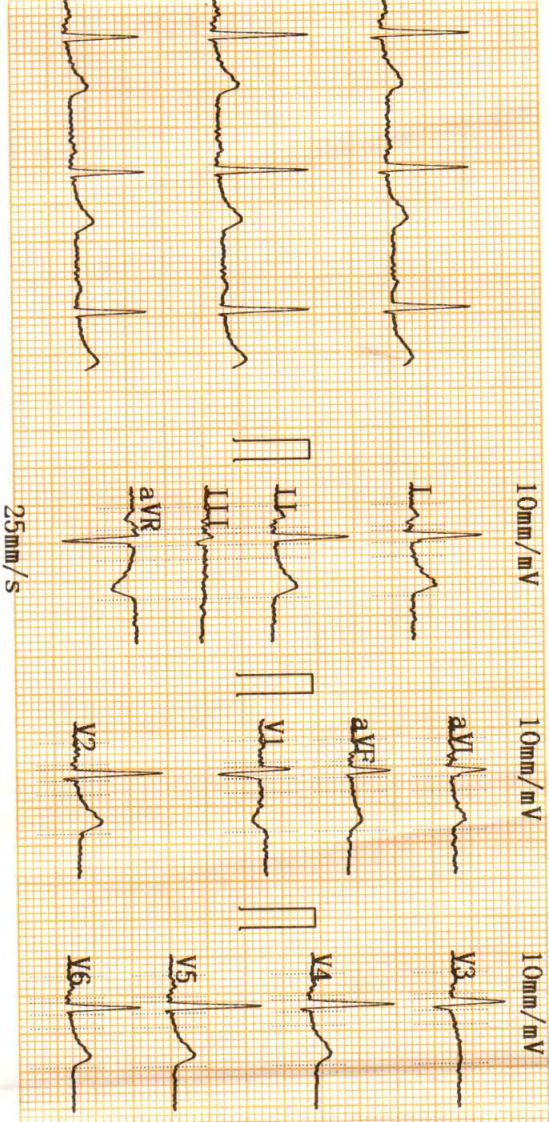

BPL

2023-02-11 13:19

ID :
 Name : Sonam Vekhua Koyma
 Sex : F
 Height :
 SYS :
 DIA :
 HR [bpm] : 83
 PR Interval [ms] : 145
 P Duration [ms] : 120
 QRS Duration [ms] : 66
 T Duration [ms] : 212
 QT/QTc [ms] : 356/419
 P/QRS/T Axis [deg] : 54.6/30.3/29.5
 R (V5) / S (V1) [mV] : 1.21/0.58
 R (V5) + S (V1) [mV] : 1.79

<< Conclusions >>

Normal Sinus Rhythm;
 Cardiac electric axis normal;

Weight: 33Y kg **Report need physician confirm**

Physician _____

[Signature]
 DR. PALLAVI MISRA
 MBBS, MD (GENERAL MEDICINE)
 MCI Reg. No. 52033



PANACEA HOSPITAL

A shelter for many hearts A Home for many lives

(An ISO 9001:2008 Certified Organisation)

Lab Attached with CMC Vellore Under EQAS Scheme

Name	MRS.SONAM VISHWAKRMA	Sex /Age	33/F	Date	11/02/2023
Ref. by	Dr.Pallavi Mishra(MD)	BSA - m ²		Echo window	fair

Echo - Cardiography

MITRAL VALVE Doppler	AML - normal morphology MV Flow - E - 0.9 A-0.6 E/A=1.48	PML - normal morphology MVA - 3.0 cm ² Mitral Regurgitation - No
TRICUSPID VALVE Doppler	Normal TV Flow -No	Tricuspid Regurgitation - No
PULMONARY VALVE Doppler	Normal PV Flow -No	Pulmonary Regurgitation - No
AORTIC VALVE Doppler	Trileaflet-No AV Flow - no	Aortic Regurgitation - no
MEASUREMENT	Aorta - 25.7 (20-38) mm IVS ed - 12.6 (6 -12) mm LVID ed - 32.0 (35 - 55) mm LVPW ed - 11.4 (6 -12) mm OA - 7 (> 5) mm	LA - 26.8 (24-32) mm IVS es -10.9 (6 - 12) mm LVID es - 20.6 (24 - 40) mm LVPW es - 18.3 (6 -12) mm EPSS - 6 (< 9) mm

CONCLUSION

All cardiac chamber dimensions are WNL
 No valvular abnormalities
 Good LV systolic function present Modified Simpson's method (4C, 2C) (LVEF-67%)
 No diastolic dysfunction present (E/A = 1.48) by tissue Doppler (E/e'=6.2)
 No RWMA
 No pericardial effusion
 Intact IAS / IV
 No PAH
 No intra cardiac mass /thrombus /vegetation

IMPRESSION **Normal Echocardiogram**

 Niraj Mishra
 Physician Assistant
 (PIIRE)



DR. PALLAVI MISHRA
 MBBS, MD (GENERAL MEDICINE)
 MCI Reg.No. 52033

Dr. Pallavi Mishra
 MBBS, MD (MED) Lucknow
 Echocardiography Specialist, MIAE
 Non-invasive cardiologist
 Women Cardiologist
 Diabetocardiologist

Address : Kabir Nagar (Near Sanjay Shiksha Niketan), Durgakund, Varanasi

Mobile : 9554572190 / 9453837595 / Recpn. 9389994334

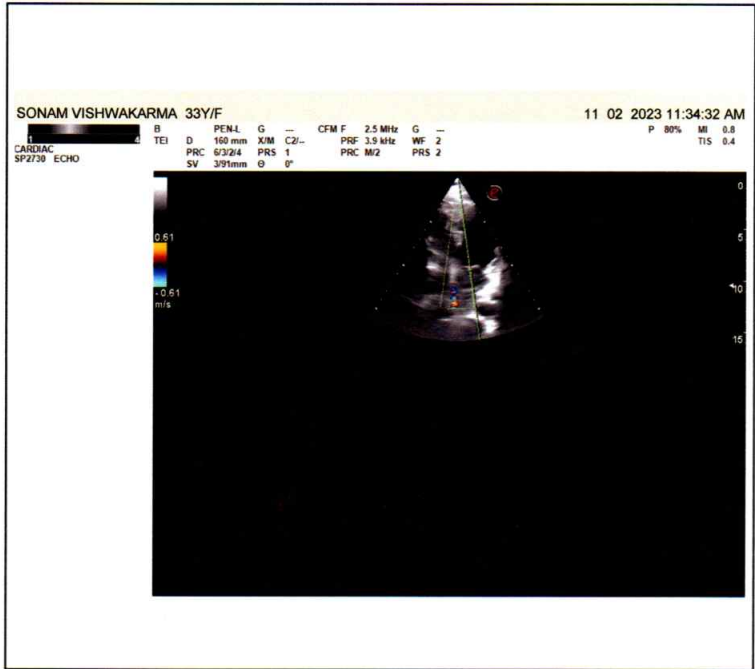
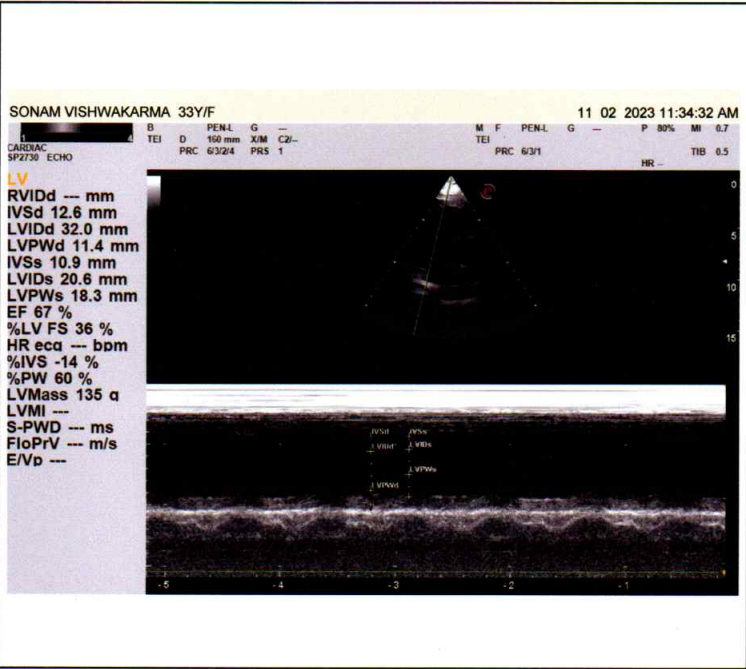
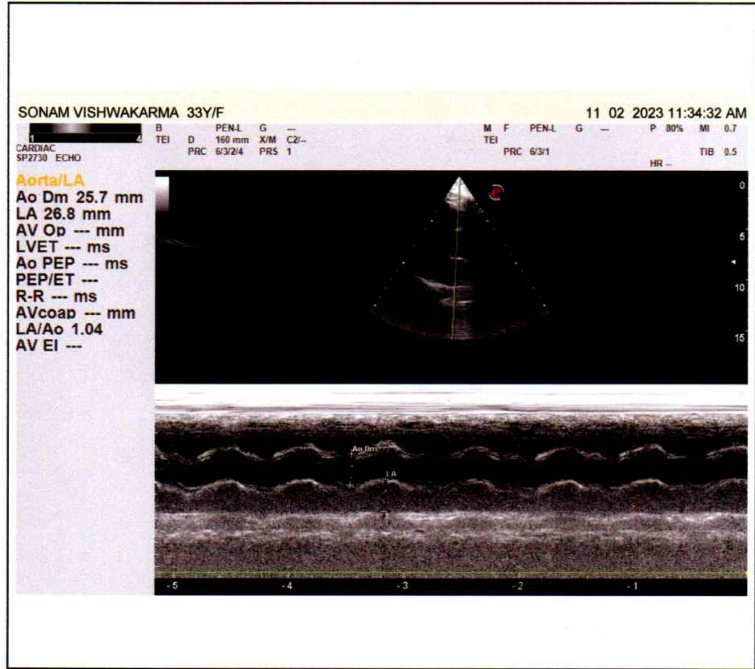
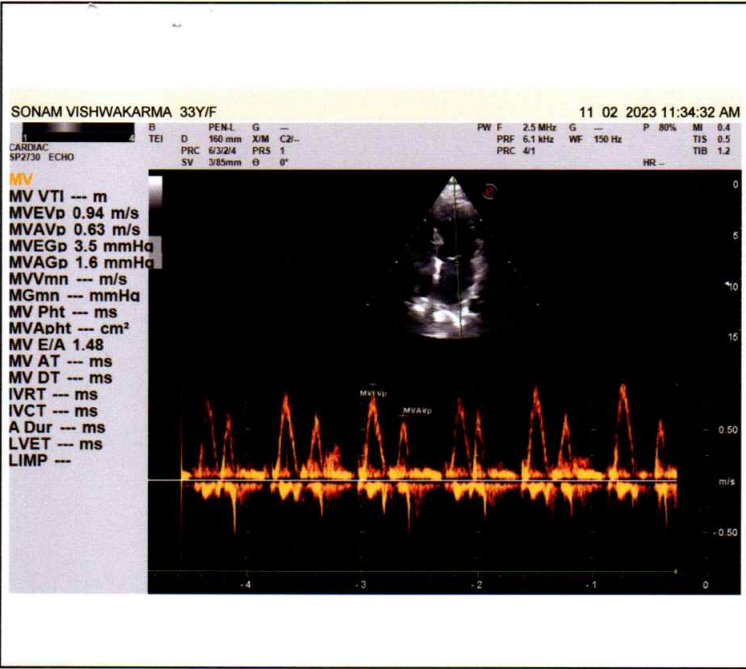
E-mail : dramishra@gmail.com, drpallaviojha@gmail.com, Website: www.piire.org





GPS Map Camera

Varanasi, Uttar Pradesh, India

44-B3, Durgakund, Bhelupur, Varanasi, Uttar Pradesh 221001, India

Lat 25.28923°

Long 82.993399°

11/02/23 11:34 AM GMT +05:30

Panacea Hospital

A Sadder For Many Hearts
A Happier For Many Lives

Diabetes Organisation

स्वतंत्र सूचना
उन और उनके रिश्तेदारों के लिए
की अस्पताल/नर्सिंग होम/
कॉन्वैलेंट सेक्टर में तोड़-फोड़
या डाक्टर एवं स्टाफ के साथ
द्रव्यवहार अथवा मारपीट
या गैर जमानती अपराध है।
कानून
J.P. Medical Protection Act - 2013
शुद्ध, स्वस्थ, संवेदनशील सेवा प्रदाता।
सर्वोत्तम स्वास्थ्य सेवा प्रदाता।
सर्वोत्तम स्वास्थ्य सेवा प्रदाता।

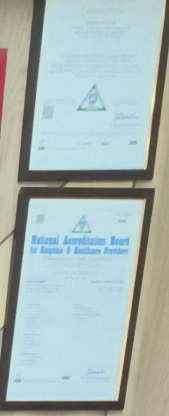

EMPLOYEE GRIEVANCE PROCEDURE
DISCUSS WITH HOD
APPEAL TO THE GRIEVANCE COMMITTEE (GRC)

ओ. पी. डी. पंजीकरण
O.P.D. REGISTRATION

IPD BILLING



 **GPS Map Camera**

Varanasi, Uttar Pradesh, India
44-B3, Durgakund, Bhelupur, Varanasi, Uttar Pradesh 221001, India
Lat 25.28923°
Long 82.993399°
11/02/23 11:26 AM GMT +05:30



PANACEA HOSPITAL

A shelter for many hearts A Home for many lives

(An ISO 9001:2008 Certified Organisation)

Lab Attached with CMC Vellore Under EQAS Scheme

NAME: MRS. SONAM VISHWAKRMA

AGE/SEX: 33 YRS / FEMALE

REF BY: DR. ASHUTOSH MISHRA (MD)

DATE: 11 /02/2023

ULTRA SOUND FOR ABDOMAN REPORT

Liver: Normal in shape and size (13.7 cm) and shows mildly increased echogenicity. Margins are smooth and regular. No focal lesion seen.

Gall bladder Partially distended with normal wall thickness and echo-free lumen.

CBD Visualized part normal in course & caliber.

Pancreas: Normal in size, shape & echogenicity. Margins are smooth & regular. No diffuse/ focal lesion seen. Pancreatic tail obscured.

Spleen: Normal in size(9.8 cm) shape & echogenicity. Margins are smooth & regular. No diffuse / focal lesion seen. Splenic vessels at hilum is normal.

Kidney: Right kidney: 8.4 X 3.8cm
Left kidney: 8.8 X 4.0 cm
Normal cortical echogenicity with well maintained Cortical-medullary differentiation. Pelvicalyceal system normal. No calculus/mass lesion seen. No hydronephrosis/ hydroureter seen.

Address : Kabir Nagar (Near Sanjay Shiksha Niketan), Durgakund, Varanasi

Mobile : 9554572190 / 9453837595 / Recpn. 9389994334

E-mail : dramishra@gmail.com, drpallaviojha@gmail.com, **Website:** www.piire.org



Call Now - 1800-123-3070

PANACEA HOSPITAL

A shelter for many hearts A Home for many lives

(An ISO 9001:2008 Certified Organisation)

Lab Attached with CMC Vellore Under EQAS Scheme

AME: MRS. SONAM VISHWAKRMA
EF BY: DR. ASHUTOSH MISHRA (MD)

AGE/SEX: 33 YRS / FEMALE
DATE: 11 /02/2023

X-RAY CHEST PA

BOTH LUNG FIELDS AND PLEURAE:

Both lungs show normal bronchovascular pattern.

Right & left hila are normal

No focal mass or calcification is seen

There is no evidence of any fluid in the both the pleural cavities.

Both domes of diaphragms are normal in position.

MEDIASTINUM:

Trachea is central in position.

Cardiac silhouette is of normal size and configuration.

No evidence of pericardial effusion.

No significant lymphadenopathy is seen.

Visualized skeleton is normal.

NO SIGNIFICANT RADIOGRAPHIC ABNORMALITY.

REPORTED BY
DR. Rahul Kumar Tiwari
MBBS, MD (Radio Diagnosis)
Reg.No. 57557

Address : Kabir Nagar (Near Sanjay Shiksha Niketan), Durgakund, Varanasi

Mobile : 9554572190 / 9453837595 / Recpn. 9389994334

E-mail : dramishra@gmail.com, drpallaviojha@gmail.com, Website: www.piire.org

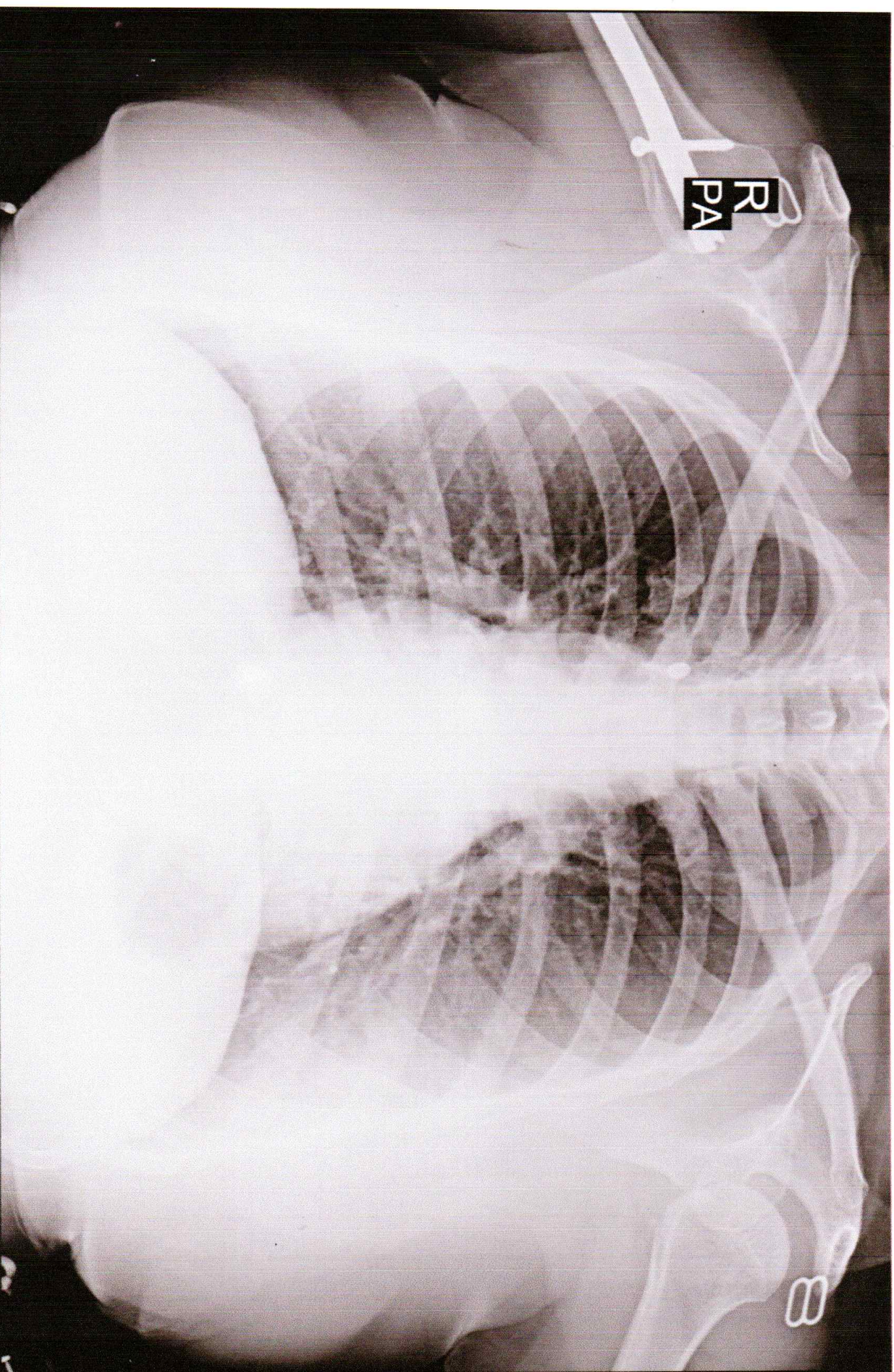

SONAM VISHWAKARMA 33Y/F 3587 O CHEST P.A. 11-Feb-23 11:55 AM

PANACEA HOSPITAL, KABIR NAGAR, DURGAKUND, VARANASI