

R

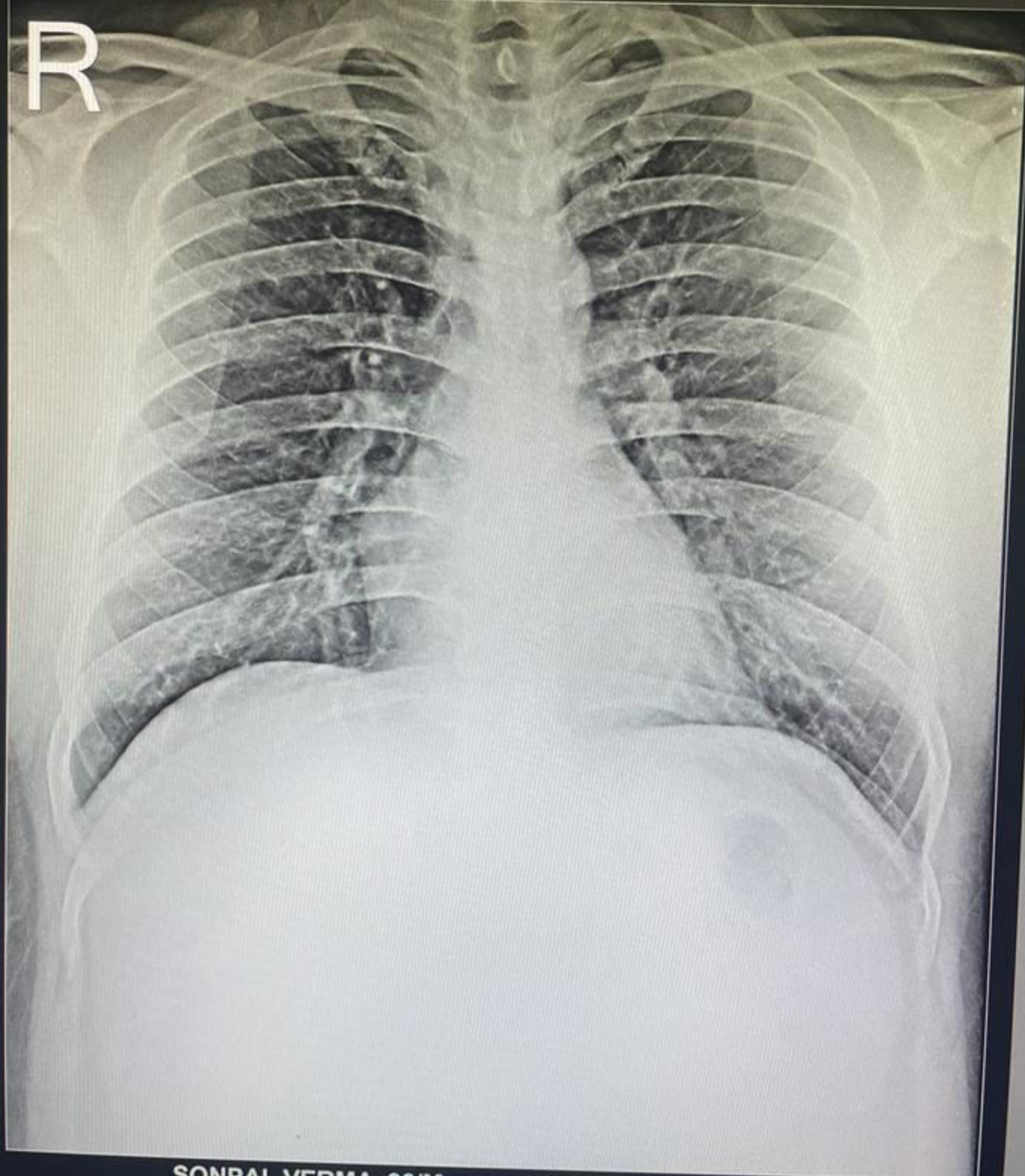

SONPAL VERMA 38/M CHEST PA 25-Jan-22
CITY PLUS HOSPITAL, AHMEDABAD.

Pts Name	SONPAL VARMA
Date	25-01-2022
Age	37Yr/Male
Ref Doctor	BOB

USG ABDOMEN AND PELVIS

Liver: appears normal in size and shows bright echotexture. No evidence of focal mass lesion seen. Portal vein and CBD appears normal. No evidence of IHBRD.

Gall bladder: is well distended and appears normal.

Pancreas: appears normal in size and echotexture.

Spleen: appears normal in size and normal in echotexture

Both Kidneys: Both kidney appears normal in size, shape and echotexture. No evidence of calculus or hydronephrosis on either side. CMD appears maintained. RK: 10.3 x 4.9 cm LK: 9.7 x 4.2 cm.

Prostate: Appears normal

Urinary bladder: lower ureter calculus size 2.4mm well distended and appears normal.

No evidence of ascites.

IMPRESSION:

- Grade 1 fatty liver.
- lower ureter calculus size 2.4mm

Dr. A. P. Pate
Radiologist

VERMA, SONPAL 37/M
22-01-25-110029

CITY PLUS HOSPITAL

25/01/2022 PHILIPS
11:14:47

HD

T
P R
2.0 5.0

Abdomen
C5-2
MI 1.1
TIS 0.3
F3 Gn 74
232dB/C4
G/2/3

30Hz 16cm

Scroll

A

VERMA, SONPAL 37/M
22-01-25-110029

CITY PLUS HOSPITAL

25/01/2022 PHILIPS
11:14:26

HD

T
P R
2.0 5.0

Abdomen
C5-2
MI 1.1
TIS 0.3
F3 Gn 74
232dB/C4
G/2/3

30Hz 16cm

Scroll

A

VERMA, SONPAL 37/M
22-01-25-110029

CITY PLUS HOSPITAL

25/01/2022 PHILIPS
11:14:04

HD

T
P R
2.0 5.0

Abdomen

C5-2

MI 1.1

TIS 0.3

F3 Gn 74

232dB/C4

G/2/3

30Hz 16cm

Scroll

VERMA, SONPAL 37/M
22-01-25-110029

CITY PLUS HOSPITAL

25/01/2022 PHILIPS
11:13:34

HD

T
P R
2.0 5.0

Abdomen

C5-2

MI 1.1

TIS 0.3

F3 Gn 74

232dB/C4

G/2/3

30Hz 16cm

Scroll

PHYSICIAN CONSULTATION

DATE:- 25.01.22,

NAME:- MR. VERMA. SONPAL .

DOB: AGE:- 37y, SEX:-Male

HEIGHT:- 166 cm .

WEIGHT:- 69 kg .

BMI:- 25 .

BP READING:- 120/80 mm/hg .

Heart Rate:- 88 bpm .

Eye Exam :- - 2.75 Rt. eye . - 2.50 Lt. eye .

Ear Exam :- Hearing normal .



Dr. Himanshu Parmar
M. B. (Medicine)
Reg. No. G-16373

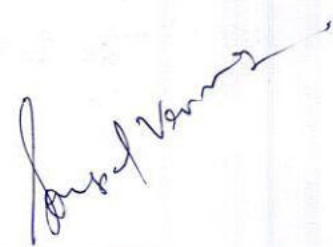

2022-01-25 10:01:04

<< Analysis Result >>

HR : 84 bpm
 PR : 118 ms
 QRS : 80 ms
 QT/QTc : 318/376 ms
 P/QRS/T : 51/35/38 deg.
 RV5/SV1 : 1.485/-0.538 mv
 RV5+SV1 : 2.023 mv

ID: 393

Name: varma, sorpal

Age: 37yrs(1900/02/01)

Sex: Male

Hospital:

Department:

0.67Hz - 35Hz AC 50Hz 25 mm/s 5 mm/mv

Need to be confirmed by doctor. Doctor Name:

[Handwritten signature]

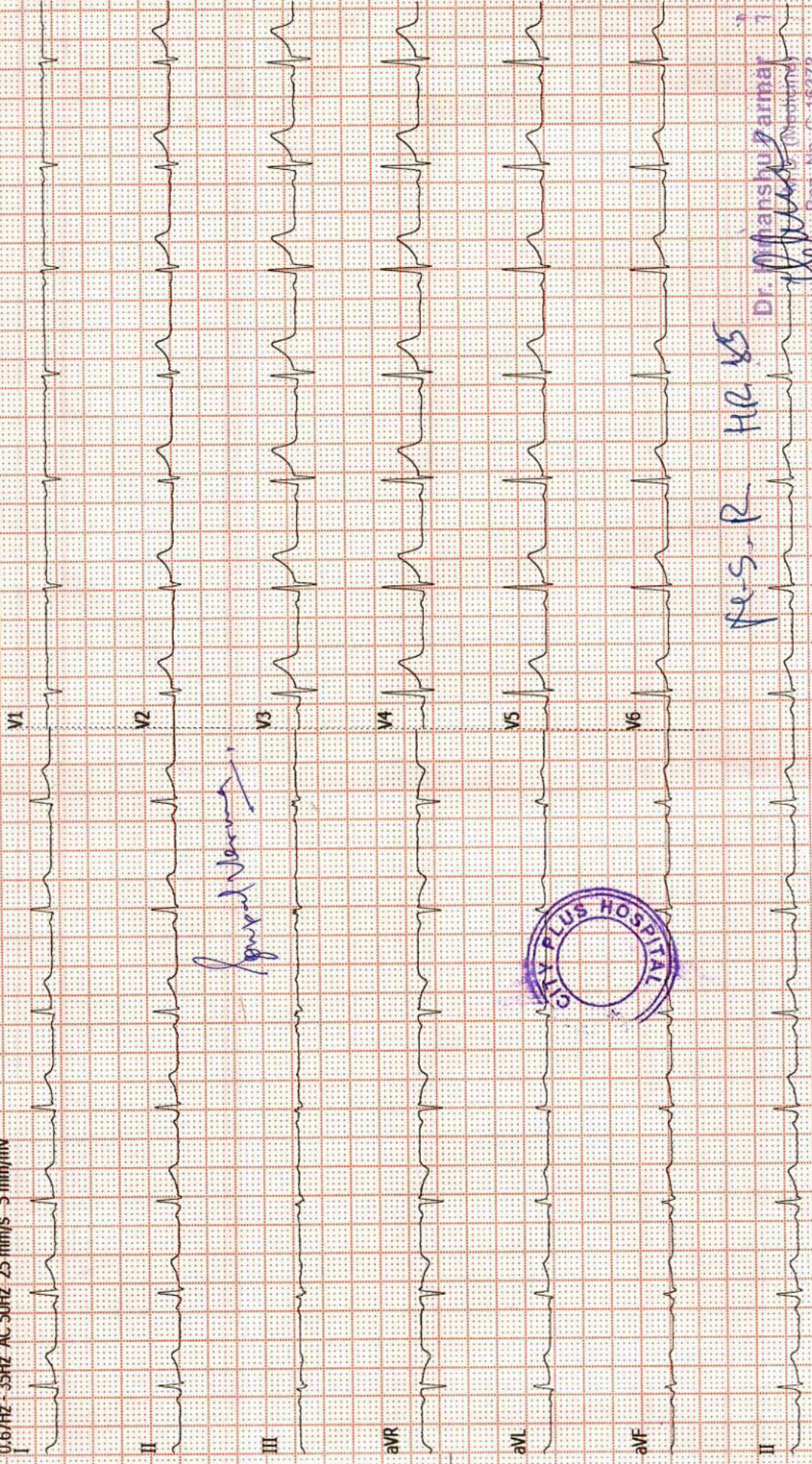

Normal Normal



Res-P HR 85

Dr. Manshu Armar
[Handwritten signature]
 Reg. No. G-16379

Pts Name	SONPAL R VERMA
Date	25/01/2022
Age	37RS/MALE
Ref By	BOB

X-Ray Chest

Lungs appear normal.

Heart size and mediastinal shadow appears normal.

Both CP angles appear normal.

Domes of diaphragm and bony thorax appears normal.

Dr. A. P. Pater

Radiologist



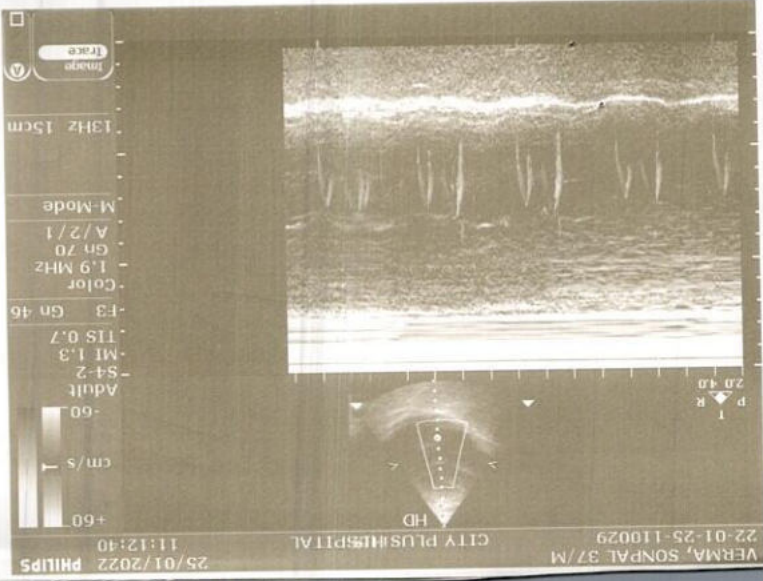
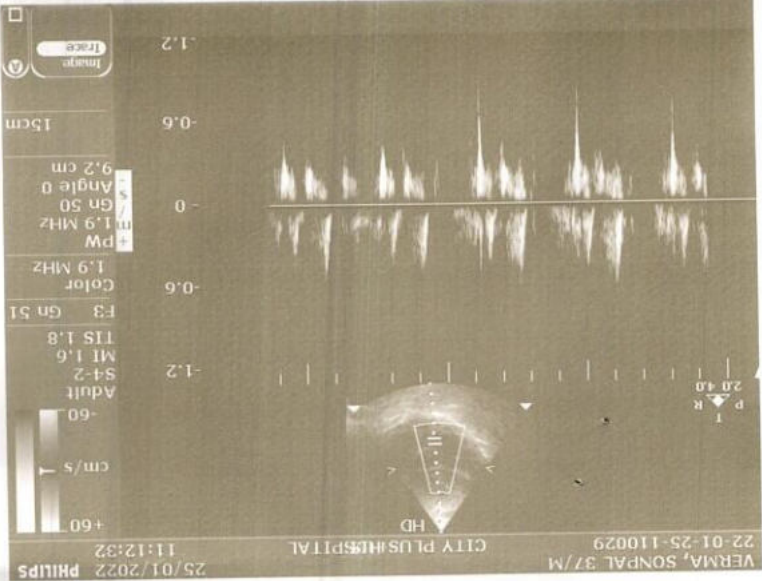

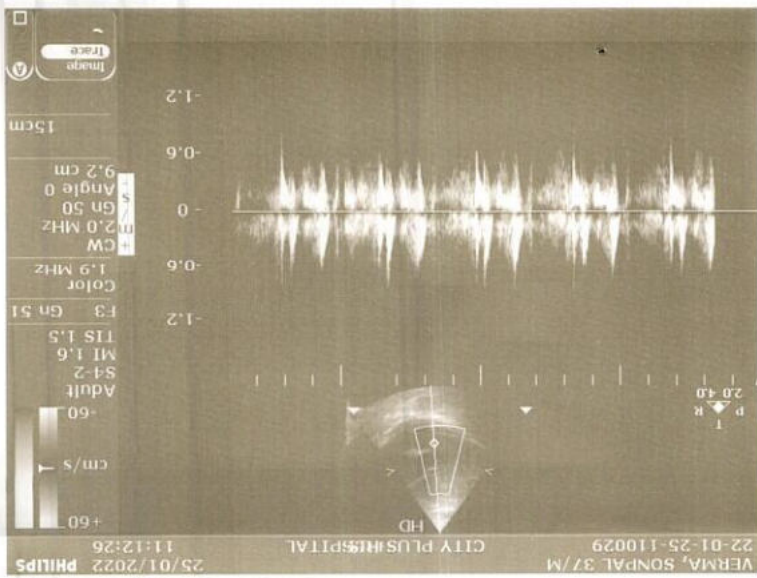
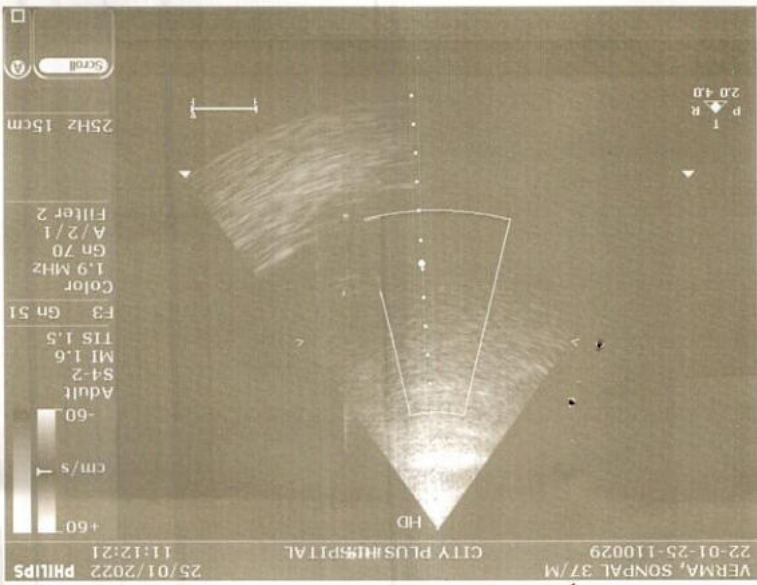



 GPS Map Camera

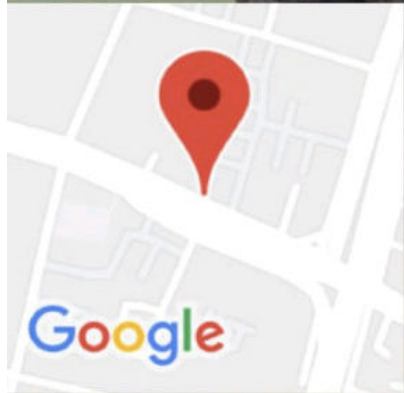

Ahmedabad, Gujarat, India

City Plus hospital Nr sola overbridge science city Road sola
Ahmedabad 380060

Lat 23.070469°

Long 72.521476°

25/01/22 10:12 AM



GPS Map Camera

Ahmedabad, Gujarat, India

City Plus hospital Nr sola overbridge science city Road sola Ahmedabad
380060

Lat 23.070469°

Long 72.521476°

25/01/22 10:12 AM

The Google logo, consisting of the word 'Google' in its characteristic multi-colored font.

Dr. Swara A. Patel

MBBS, DCP, DNB (Mumbai)

Consultant Pathologist

(M): 9482136492

Pathology Report

Sample No : 10484

UH ID	: 8737	OP/IP	: 10782/0
Name	: SONPAL R VERMA	Order Date/Time	: 25/01/2022 10:30 AM
Gender / Age	: M / 37Y	Sample Date/Time	: 25/01/2022 12:38 PM
Ref By	: BOB	Approve Date/Time	: 25/01/2022 04:41 PM
		Print Date/Time	: 25/01/2022 04:11 PM

FBS

Sample : Flouride

Test Name	Result	Unit	Normal Range
Fasting Blood Glucose	: 105.8	mg/dl	70 - 110
Fasting Urine Glucose	: Absent		Absent

BLOOD GROUP

Test Name	Result	Unit	Normal Range
ABO	: A		
RH(D)	: Positive		

LIPID PROFILE

Test Name	Result	Unit	Normal Range
Serum Cholesterol	: 155.96	mg/dl	Desirable level / low risk : <200 Borderline level / moderate risk : 200 -239 Elevated level / high risk : >240
Serum Triglyceride	: 119.7	mg/dl	Normal : <200 Borderline high : 200 - 400 high : 400 - 1000
S.HDL Cholesterol	: 54.3	mg/dl	Desirable level / low risk : >60 Borderline level / moderate risk : 40 -60 Elevated level / high risk : <40
S.LDL Cholesterol	: 77.72	mg/dl	Desirable level / low risk : <130 Borderline level / moderate risk : 130 -159 Elevated level / high risk : >160
S.VLDL Cholesterol	: 23.94	mg/dl	upto 34
LDL/HDL Ratio	: 1.43		Desirable level / low risk : 0.5-3.0 Borderline level / moderate risk : 3.0 -5.0

Dr. Swara A. Patel

MBBS, DCP, DNB (Mumbai)

Consultant Pathologist

(M): 9482136492

Pathology Report

Sample No : 10484

UH ID	: 8737	OP/IP	: 10782/0
Name	: SONPAL R VERMA	Order Date/Time	: 25/01/2022 10:30 AM
Gender / Age	: M / 37Y	Sample Date/Time	: 25/01/2022 12:38 PM
Ref By	: BOB	Approve Date/Time	: 25/01/2022 04:41 PM
		Print Date/Time	: 25/01/2022 04:11 PM

Elevated level / high risk :
>5.0

Low Risk : 3.3 - 4.4 Average
risk: 4.4 - 7.1 Moderate risk :
7.1 - 10.0 High risk: >10.0

Total CHOL /HDL Ratio : 2.87

GLYCOSYLATED HEMOGLOBIN ESTIMATION

Test Name	Result	Unit	Normal Range
HbA1C	: 5.9	%	> 10.3 - Poor 7.8 - 10.2 - Fair 7.0 - 7.7 - Good 6.3 - 6.9 - Near normal Glycemia <6.2 - Non Diabetic Level
MEAN BLOOD GLUCOSE	: 133.2	mg/dl	

Reference Values :

?18 years: 4.0-6.0%

Reference values have not been established for patients who are <18 years of age.

Interpretation :

-Diagnosing diabetes (ADA) - Hemoglobin A1c (HbA1c) >6.5%

-Therapeutic goals for glycemic control (ADA)

-Adults:

-Goal of therapy: <7.0% HbA1c

-Action suggested: >8.0% HbA1c

-Pediatric patients:

-Toddlers and preschoolers: <8.5 % (but >7.5%)

-School age (6-12 years): <8%

-Adolescents and young adults (13-19 years): <7.5%

Dr. Swara A. Patel

MBBS, DCP, DNB (Mumbai)

Consultant Pathologist

(M): 9482136492

Pathology Report

Sample No : 10484

UH ID	: 8737	OP/IP	: 10782/0
Name	: SONPAL R VERMA	Order Date/Time	: 25/01/2022 10:30 AM
Gender / Age	: M / 37Y	Sample Date/Time	: 25/01/2022 12:38 PM
Ref By	: BOB	Approve Date/Time	: 25/01/2022 04:41 PM
		Print Date/Time	: 25/01/2022 04:11 PM

ADA-American Diabetes Association

Note : Value of HbA1C may be affected in-case of Hemoglobinopathy. Reference: Mayo Clinic

URINE EXAMINATION

Reflectance photometry & Microscopy Method

Test Name	Result	Unit	Normal Range
PHYSICAL			
Quantity	: 10 c.c.		
Colour	: Pale Yellow		
Odour	: Aromatic		
Clarity	: Clear		
Specific Gravity	: 1.025		1.005-1.035
CHEMICAL			
Ph	: 5.9		4.6 - 8.0
Albumin	: Absent	gm/dl	3.4 - 5.0
Sugar	: Absent		Absent
Ketone	: Absent		Absent
Bile Salts	: Absent		Absent
Bile Pigments	: Absent		Absent
Nitrites	: Negative		Negative
Urobilinogen	: Negative		Negative
MICROSCOPIC			
W.B.C. (Pus Cells)	: 1-2	/hpf	0-5
Red Blood Cells	: Nil	/hpf	0-2
Casts	: Absent		Absent
Crystals	: Absent		Absent
Amorphous	: --		Absent
Epithelial Cells	: Absent	/hpf	
Bacteria	: --		
T. Vaginalis	: --		
Others	:		

Note : Microscopic examination of urine is carried out on centrifuged urinary sediment.

PROTIEN WITH A/G RATIO

Test Name	Result	Unit	Normal Range
S.TOTAL PROTEIN	: 6.8	gm/dl	6.4 TO 8.2
S.ALBUMIN	: 3.5	gm/dl	3.4-5.0
S.GLOBULIN	: 3.3	gm/dl	2.3-3.5

Dr. Swara A. Patel

MBBS, DCP, DNB (Mumbai)

Consultant Pathologist

(M): 9482136492



PATHOLOGY LABORATORY

Nr. Sola Overbridge, Science City Road, Sola, Ahmedabad-380060

Tel: +91 7046 247 247

Pathology Report

Sample No : 10484

UH ID	: 8737	OP/IP	: 10782/0
Name	: SONPAL R VERMA	Order Date/Time	: 25/01/2022 10:30 AM
Gender / Age	: M / 37Y	Sample Date/Time	: 25/01/2022 12:38 PM
Ref By	: BOB	Approve Date/Time	: 25/01/2022 04:41 PM
		Print Date/Time	: 25/01/2022 04:11 PM
Albumin/Globulin Ratio	: 1.06		>1.5

S. GGT

Test Name	Result	Unit	Normal Range
GGT	: 58.4	U/L	15 - 73

S. ALKALINE PHOSPHATASE

Test Name	Result	Unit	Normal Range
S.ALKALINE PHOSPHATASE (DEA)	: 217.8	u/l	64 TO 306

S. URIC ACID

Test Name	Result	Unit	Normal Range
S. URIC ACID	: 3.8	mg/dl	2.4 -5.7

S.G.P.T.

Test Name	Result	Unit	Normal Range
S.G.P.T(ALT) IFCC	: 28.7	u/l	16 - 63

S.G.O.T.

Test Name	Result	Unit	Normal Range
S.G.O.T(AST)	: 19.4	u/l	17 - 59

Dr. Swara A. Patel

MBBS, DCP, DNB (Mumbai)

Consultant Pathologist

(M): 9482136492

Pathology Report

Sample No : 10484

UH ID	: 8737	OP/IP	: 10782/0
Name	: SONPAL R VERMA	Order Date/Time	: 25/01/2022 10:30 AM
Gender / Age	: M / 37Y	Sample Date/Time	: 25/01/2022 12:38 PM
Ref By	: BOB	Approve Date/Time	: 25/01/2022 04:41 PM
		Print Date/Time	: 25/01/2022 04:11 PM

HEMOGRAM REPORT

Method: Electrical Impedance/Optical Analysis by Automated Cell Counter

Test Name	Result	Unit	Normal Range
HEMOGLOBIN	: 15.9	g/dl	MALE :13.5 - 17.0 FEMALE : 12.0 - 15.0
TOTAL RBC COUNT	: 4.89	mill/cmm	MALE : 4.5 - 5.5 FEMALE : 3.8 - 4.8
TOTAL WBC COUNT	: 7300	/cmm	4,000-10,000
PLATELET COUNT	: 135000	/cmm	1,50,000 - 4,00,000

DIFFERENTIAL COUNT

POLYMORPHS	: 58	%	40-80
LYMPHOCYTES	: 28	%	20-40
EOSINOPHILS	: 04	%	1 - 6
MONOCYTES	: 10	%	2 - 10
BASOPHILS	: 00	%	0 - 1%
BAND CELL	: 00	%	0 - 1%

BLOOD INDICES

HCT	: 39.6	%	40 - 50
M.C.V.	: 81.1	femtolitre	83 - 101
M.C.H.	: 32.5	pg/cell	27-32
M.C.H.C.	: 40.1	g/dl	31.5 - 34.5
R.D.W.-CV	: 14.5		11.6 -14.0
MPV	: 10.8	fl	6.5 - 11.0
PDW	: 15.4	%	12 - 18
BLOOD PARASITES	: Malarial parasite is not detected.		

Remark : LARGE PLATELETS(+++) ARE SEEN.

ESR

Test Name	Result	Unit	Normal Range
ESR After 1 Hour [Modified Westergren]	: 14	mm	M: 1- 10 / F: 3 - 12

BUN

Dr. Swara A. Patel

MBBS, DCP, DNB (Mumbai)

Consultant Pathologist

(M): 9482136492

CITY 

PATHOLOGY LABORATORY

Nr. Sola Overbridge, Science City Road, Sola, Ahmedabad-380060

Tel: +91 7046 247 247

Pathology Report

Sample No : 10484

UH ID	: 8737	OP/IP	: 10782/0
Name	: SONPAL R VERMA	Order Date/Time	: 25/01/2022 10:30 AM
Gender / Age	: M / 37Y	Sample Date/Time	: 25/01/2022 12:38 PM
Ref By	: BOB	Approve Date/Time	: 25/01/2022 04:41 PM
		Print Date/Time	: 25/01/2022 04:11 PM

Test Name	Result	Unit	Normal Range
BUN	: 10.8	mg/dl	7.0-17.0

BUN/ CREATININE RATIO, SERUM

Test Name	Result	Unit	Normal Range
BUN/ CREATININE RATIO, SERUM	: 7.6		10 - 20

S. BILIRUBIN

Test Name	Result	Unit	Normal Range
S.BILIRUBIN TOTAL	: 0.54	mg/dl	0.0 TO 1.2
S.BILIRUBIN DIRECT	: 0.12	mg/dl	0.0 TO 0.2
S.BILIRUBIN INDIRECT	: 0.42	mg/dl	0.0 TO 0.7



DR.SWARA A PATEL
MBBS, DCP, DNB(MUMBAI)
CONSULTANT PATHOLOGIST

----- End Of Report -----

Dr. Swara A. Patel

MBBS, DCP, DNB (Mumbai)

Consultant Pathologist

(M): 9482136492

CITY 

PATHOLOGY LABORATORY

Nr. Sola Overbridge, Science City Road, Sola, Ahmedabad-380060

Tel: +91 7046 247 247

Pathology Report

Sample No : 10484

UH ID	: 8737	OP/IP	: 10782/0
Name	: SONPAL R VERMA	Order Date/Time	: 25/01/2022 10:30 AM
Gender / Age	: M / 37Y	Sample Date/Time	: 25/01/2022 12:38 PM
Ref By	: BOB	Approve Date/Time	: 25/01/2022 04:41 PM
		Print Date/Time	: 25/01/2022 04:11 PM

PPBS

Test Name	Result	Unit	Normal Range
PP2BS	: 127.6	mg/dl	70-140
Post Pradial Urine Glucose	: NA		Absent



DR.SWARA A PATEL
MBBS, DCP, DNB(MUMBAI)
CONSULTANT PATHOLOGIST

----- End Of Report -----



Endocrine and Allergy
Laboratory Pvt. Ltd.

108, Westface, Hebatpur Rd, near Baghban Party Plot,
Thaltej, Ahmedabad, Gujarat 380059
Ph:9099045241-45247,07043064003-4,84889971165-186



TEST REPORT

Reg. No : 2101139813 **Reg. Date** : 25/01/2022 **Ref. Colle. Time** : 25/01/2022 1:02PM
Name : SONPAL VERMA **Collected On** : 25/01/2022 01:02 PM
Age : 37Y **Gender** : Male **Reported Date** : 25/01/2022 1:58PM
Ref. By :
Location **Sample Type** : SERUM

THYROID FUNCTION TEST

TEST	RESULT	UNITS	BIOLOGICAL REF. INTERVAL
T3-Triiodothyronine <i>CHEMILUMINESCENCE</i>	1.26	ng/mL	0.6 to 1.80
T4-Thyroxine <i>CHEMILUMINESCENCE</i>	8.8	mcg/dL	4.5 to 10.9
TSH-ULTRA SENSITIVE <i>CHEMILUMINESCENCE</i>	4.37	microIU/mL	0.35 to 5.55

Interpretation :

TSH levels may be affected by acute illness and drugs like doapamine and gluco corticoids.

Low or undetectable TSH is suggestive of Grave~s disease

TSH between 5.5 to 15.0 with normal T3 T4 indicates impaired thyroid hormone or subclinical hypothyroidism or normal T3 T4 with slightly low TSH suggests subclinical Hyperthyroidism.

TSH suppression does not reflect severity of hyperthyroidism therefore , measurement of FT3 & FT4 is important.

FreeT3 is first hormone to increase in early Hyperthyroidism.

Only TSH level can prove to be misleading in patients on treatment. Therefore FreeT3 , FreeT4 along with TSH should be checked.

During pregnancy, T3 T4 can be high and TSH can be slightly low

Report No : 1

Page 1 of 1

RB

This is an email generated report. If any discrepancy found should be confirmed by the user

*Test are not included in NABL Scope.

Mr. Ashwin Patel
M.S.C Biochemistry

Dr. Kaushal Patel
M.D.PATH

2D ECHO WITH COLOUR DOPPLER STUDY

PATIENT NAME SONPAL VERMA

REF DR NAME BOB

DATE 25/01/2022

MEASUREMENTS:

AO/LA	26/34	MITRAL VALVE	1.80	2.10
LVD/LVS	41/28	TRICUSPID VALVE	0.74	1.20
LVEF	60%	PULMONARY VALVE	0.78	1.84
IVS/LVPW	11/13	AORTIC VALVE	1.30	5.0

COMMENTS:

- Normal internal dimensions of all four cardiac chambers.
- Structurally normal all four cardiac valves.
- Normal LV systolic function. LVEF: 60%
- NO RWMA AT REST.
- IVS & IAS are Intact.
- No PAH. RVSP 22. MM HG.
- No clot / vegetation.
- No Pericardial effusion seen.

Conclusion:

NO RWMA AT REST.

NORMAL LV SYSTOLIC FUNCTION, LVEF 60 %

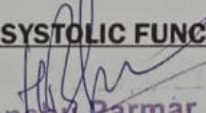
Dr. Himanshu Parmar
M.D. (Medicine)
DR. HIMANSHU PARMAR
Reg. No. G-16373

