

An ISO 9001 : 2015 CERTIFIED
Reg. No.- BR 2012 PTCO 18365

Mob.: 9308054737, 9334333369



JEEVAN SAHARA HOSPITAL[®] PVT. LTD.

Rajdhani Road, Tajpur, Samastipur - 848130

Website : www.jeevansaharahospital.com | E-mail : jeevansaharahospital@gmail.com

Dr. Rakesh kumar
B.Sc., M.B.B.S.
Post Graduate (Ped. Nutrition) Boston University
Post Graduate Diploma (Ultrasonography)
General Physician

Dr. B. K. Sharan
M.B.B.S., M.D.,
Senior Consultant Cardio & Neuro

OPD Prescription

OPD No. : 1322	Date : 26/Nov/2022	Serial No. : 12
Patient Name : Mr. SUMIT KUMAR	Age / Sex : 33 Years / Male	
Guardian Name : S/O ABHAY KUMAR	Valid Upto : 11/Dec/2022	
Address : MAGARDAHI SAMASTIPUR	UHID No. : 5073	

BP :- 120/80 mmHg Weight :- 62 Kg Pulse :- 86/min Temp :- 98°F

O/E - Liver - NA Chest: - clinically cl
Spleen - NA CVS: - S, S, D
Stomach - Nil CVS: - NA
Tongue - clear
Pallor - ⊖

Δ - Fatty Liver - Grade - I

Adv.
Rx

Uditel 300mg tab.
1 tab. x 8.0

Evion 900mg cap
1 cap. x 8.0

Amlycin 250 mg sy
275 R x 8.0

Not Valid for Medico Legal Purpose

Regd No.: 44/2014

Mob.: 9430607724



JEEVAN SAHARA ULTRASOUND

Rajdhani Road, Tajpur, Samastipur - 848130

An ISO 9001 : 2015 CERTIFIED

Name of Patient : MR. SUMIT KUMAR. Age : 33 YEARS.
 Part Examined : USG OF WHOLE ABDOMEN Sex : MALE.
 Referred By Dr. : J S HOSPITAL. Date : 26-11-2022

Thank you for the referral



Liver : 13.92 cm. Normal in size. Echotexture appears echogenic. No focal mass or diffuse lesion seen. IHD not dilated.

G. Bladder : Normal in shape size and volume. The lumen is echofree. No calculi or mass seen. The lining mucosa and the wall thickness is normal.

C.B.D. : Not dilated.

P.V. : Not dilated.



Pancreas : Normal in shape size and position. The pancreatic ducts are not dilated. No abnormal mass or calcification seen.

Spleen : 09.08 cm. Normal in size. The echotexture is uniform and homogenous is normal. No abnormal mass or calcification seen.

Rt. Kidney : 09.53 cm.

Lt. Kidney : 10.40 cm.



Both the kidneys are normal in shape size and position. The cortical thickness is normal. Corticomedullary junction is well demarked. Pelvicalyceal system are not dilated. No abnormal mass or calculus seen.

Ureter : Both not dilated.

U. Bladder : The lumen is echofree. No calculi or mass seen. The lining mucosa and the Wall thickness is normal.

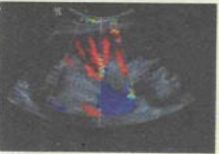

Prostate : Normal in shape size and position. Capsules are intact. No abnormal mass or calcification seen.

R.I.F. : No lump or mass collection seen in right iliac fossa region.

Others : No ascites, Mass lesion or pleural effusion seen.

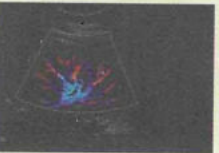

OPINION : GRADE-I FATTY LIVER.



Dr. A. K. Mandal
 M. B. B. S. M. D. (R.D.)
 Reg. No- 13005

Dr. A. K. Mandal
 Radiologist
 M. B. B. S. M. D. (R.D.)
 Reg. No- 13005
 M.B.B.S. M.D. (R.D.)

3D-COLOUR DOPPLER

Kindly Co-relate clinically "Not for Medical -Legal Purpose The Report and films must always be considered with clinical finding to arrive at a conclusion

PLEASE LET US KNOW THE FOLLOW UP TO THE PATIENT

TOLL FREE No- 1800120550055

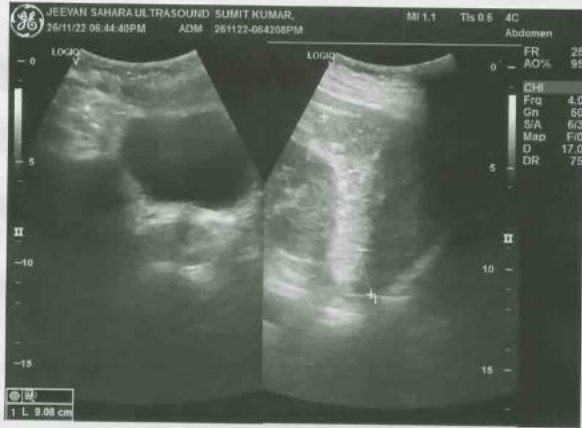

ALTO 2.5mm/mV

jeevan sahara hospital tajpur

3022-11-26-06:22

Name: sumit kumar

Sex: Male Age: 33

Section: JSH

RoomID:

BedID:

ID:

Operator: 12453

Custom1:

Custom2:

Custom3:

Data for reference only:

HR bpm : 59

PR Interval ms : 138

P Duration ms : 106

QRS Duration ms : 88

T Duration ms : 214

QT/QTc ms : 352/350

P/QRS/T Axis deg : 37.3/87.1/46.6

R(Y5)/S(VI) mV : 1.05/0.42

R(Y5)/S(VI) mV : 1.48

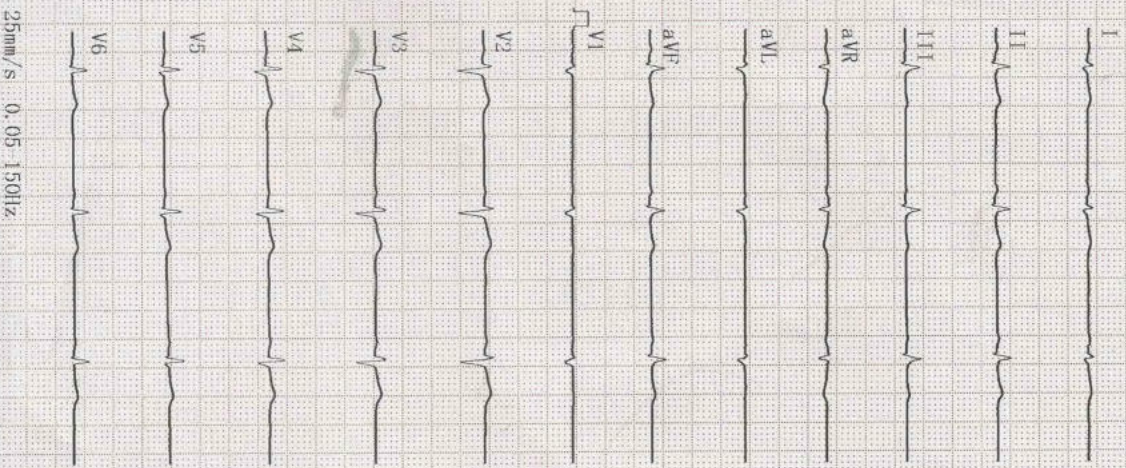

2.5mm/mV 25mm/s

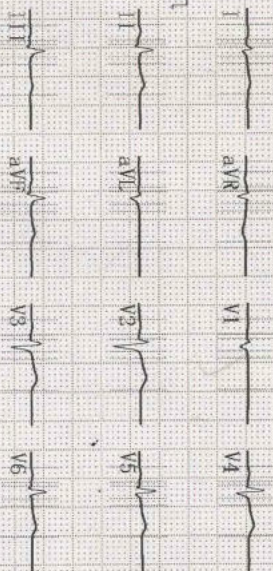

<< Conclusions >>

Sinus mode Bradycardia.

Cardiac electric axis normal

Report need physician confirm

25mm/s 0.05 150Hz

Physician:

Regd No.: 020/2019

An ISO 9001 : 2015 CERTIFIED DIAGNOSTIC

Mob.: 9430667724



JEEVAN SAHARA[®] DIAGNOSTIC

Rajdhani Road, Tajpur, Samastipur - 848130

E-mail : jeevansaharadiagnostic@gmail.com

Reference No.: 9384
Name : Sumit Kumar
Ref. by : J.S.H.Tajpur

Age : 33 Year's
Sex : Male
Coll. Date : 26 -11- 2022

Date : 26- 11- 2022
Specimen : Blood
Repo. Date : 26 - 11- 2022

REPORT OF CBC

INVESTIGATION	RESULT UNITS	NORMAL RANGE
Hemoglobin	13.4 g/dl	11-18 g/dl
Hb%	75.28 %	
TOTAL COUNT		
Platelets	2.31 Lack/cmm	1.0-3.5 Lack/cmm
Erythrocytes	4.57 milli./cumm	3.5-6.0 milli./cumm
Leucocytes	10,700/cumm	3500-10000/cumm
DIFFERENTIAL COUNT OF W.B.C.		
Neutrophil	74 %	50-70%
Lymphocyte	14 %	20-40%
Eosinophil	11 %	01-06%
Monocyte	01 %	01-05%
Basophils	00 %	00-01%
RDW_CV	16.4 %	11-16%
RDW_SD	54.8 fl	35.0-56.0fl
HCT	23.0 %	35.0-54.0%
MCV	90.8 fl	80-100fl
MCH	38.9 pg	26-34pg
MCHC	43.0 %	32-36%
MPV	11.2 %	6.5-12.0%
PDW	16.4 %	0.9-17.0%
PCT	0.14 %	0.10-0.28
P_LCR	36.3 %	11.0-45.0
P_LCC	47 fl	11-135

Please correlate with clinical conditions
*****End of the Report*****

M. K. Choudhary
(B.S.T.)
Sr. Technologist

Dr. PANKAJ BHUSHAN
M.B.B.S (MD) (Biochemy)
Pathologist

This is only a Professional Report. Not for Medico-Legal Purpose

CONDITION FOR REPORTING 1. The report result are for information and for interpretation of the referring doctor only. **2.** It is presumed that the tests performed on the specimen belong to the patient named of identified **3.** Result of tests may vary from laboratory to laboratory and also in some parameters from time to for the same patient. **4. Should the results indicate an unexpected abnormality. The same should be reconfirmed.** **5. Only such medical professional who understand reporting units reference ranges and limitation of Technologies should interpret result.**
FACILITIES : A fully computerised pathological laboratory. All type of Hormonal Test.

This is just a professional opinion and should be related clinically. Not for Medico Legal Purpose. If the result of the test is / all alarming or unexpected the patient is advice to contact the Lab immediately for Re-Check.

Toll Free No.- 1800 120 550055

Regd No.: 020/2019

An ISO 9001 : 2015 CERTIFIED DIAGNOSTIC

Mob.: 9430667724



JEEVAN SAHARA[®] DIAGNOSTIC

Rajdhani Road, Tajpur, Samastipur - 848130

E-mail : jeevansaharadiagnostic@gmail.com

Reference No.: 9384
Name : Sumit Kumar
Ref. by : J.S.H.Tajpur

Age : 33 Year's
Sex : Male
Coll. Date : 26 -11- 2022

Date : 26- 11- 2022
Specimen : Blood
Repo. Date : 26 - 11- 2022

INVESTIGATION	VALUE	UNITS	NORMAL RANGE
KIDNEY FUNCTION TEST (KFT)			
BLOOD UREA	36.5	mg/dl	13.-50.0
SERUM CREATININE	0.9	mg/dl	0.4-1.4
SERUM URIC ACID	3.31	mg/dl	2.6-7.2
BLOOD UREA NITROGEN (BUN)	22.65	mg%	05.0-25.0
SODIUM	143.3	mmol/L	135.0-155.0
POTASSIUM	4.33	mmol/L	3.5-5.5
CHLORIDE	98.64	mmol/L	96.0-106.0
TOTAL CALCIUM	5.96	mg/dl	8.80-10.80
TOTAL PROTEIN	7.80	mg/dl	6.3-8.2
SERUM ALBUMIN	3.50	mg/dl	3.5-5.0
GLOBULIN	4.30	mg/dl	2.5-5.6
A/G RATIO	1.8		1.3-2.1

Please correlate with clinical conditions
*****End of the Report*****

M. K. Chudhary
(D.M.A.T.)
Sr. Technologist

Dr. PANKAJ BHUSHAN
M.B.B.S. (MD Biochem)
Pathologist

This is only a Professional Report. Not for Medico-Legal Purpose

CONDITION FOR REPORTING 1. The report result are for information and for interpretation of the referring doctor only. 2. It is presumed that the tests performed on the specimen belong to the patient named of identified 3. Result of tests may vary from laboratory to laboratory and also in some parameters from time to for the same patient. 4. **Should the results indicate an unexpected abnormality. The same should be reconfirmed.** 5. **Only such medical professional who understand reporting units reference ranges and limitation of Technologies should interpret result.**
FACILITIES : A fully computerised pathological laboratory. All type of Hormonal Test.

This is just a professional opinion and should be related clinically. Not for Medico Legal Purpose. If the result of the test is / all alarming or unexpected the patient is advice to contact the Lab immediately for Re-Check.

Toll Free No.- 1800 120 550055

Regd No.: 020/2019

An ISO 9001 : 2015 CERTIFIED DIAGNOSTIC

Mob.: 9430667724



JEEVAN SAHARA[®] DIAGNOSTIC

Rajdhani Road, Tajpur, Samastipur - 848130

E-mail : jeevansaharadiagnostic@gmail.com

Reference No.: 9384
Name : Sumit Kumar
Ref. by : J.S.H.Tajpur

Age : 33 Year's
Sex : Male
Coll. Date : 26 -11- 2022

Date : 26- 11- 2022
Specimen : Blood
Repo. Date : 26 - 11- 2022

INVESTIGATION	VALUE	UNITS	NORMAL RANGE
LIVER FUNCTION TEST (LFT)			
BILIRUBIN TOTAL	0.7	mg/dl	0.0-1.0
CONJUGATED (D. Bilirubin)	0.3	mg/dl	0.0-0.3
UNCONJUGATED (I. D. Bilirubin)	0.4	mg/dl	0.0-0.6
SGOT	29.8	IU/L	0.0-34.0
SGPT	31.6	IU/L	0.0-40.0
ALKALINE PHOSPHATASE	118.8	IU/L	0.0-270.0
GAMMA GT	38.00	IU/L	0.0-55.0
TOTAL PROTEIN	7.80	mg/dl	6.3-8.2
SERUM ALBUMIN	3.50	mg/dl	3.5-5.0
GLOBULIN	4.30	mg/dl	2.5-5.6
A/G RATIO	0.81		1.3-2.1

Please correlate with clinical conditions
*****End of the Report*****

M. K. Chaudhary
(D. Ph.D.)
Sr. Technologist

Dr. PANKAJ BHUSHAN
M.B.B.S. (MD) General
Pathologist

This is only a Professional Report. Not for Medico-Legal Purpose

CONDITION FOR REPORTING 1. The report result are for information and for interpretation of the referring doctor only. 2. It is presumed that the tests performed on the specimen belong to the patient named or identified. 3. Result of tests may vary from laboratory to laboratory and also in some parameters from time to time for the same patient. 4. Should the results indicate an unexpected abnormality. The same should be reconfirmed. 5. Only such medical professional who understand reporting units reference ranges and limitation of Technologies should interpret result.
FACILITIES : A fully computerised pathological laboratory. All type of Hormonal Test.

This is just a professional opinion and should be related clinically. Not for Medico Legal Purpose. If the result of the test is / all alarming or unexpected the patient is advice to contact the Lab immediately for Re-Check.

Toll Free No.- 1800 120 550055

Regd No.: 020/2019

An ISO 9001 : 2015 CERTIFIED DIAGNOSTIC

Mob.: 9430667724



JEEVAN SAHARA[®] DIAGNOSTIC

Rajdhani Road, Tajpur, Samastipur - 848130

E-mail : jeevansaharadiagnostic@gmail.com

Reference No. : 9384	Age : 33 Year's	Date : 26- 11- 2022
Name : Sumit Kumar	Sex : Male	Specimen : Blood
Ref. by : J.S.H.Tajpur	Coll. Date : 26 -11- 2022	Repo. Date : 26 - 11- 2022

Test Asked:- : T3, T4, TSH

<u>TEST NAME :-</u>	<u>TECHNOLOGY</u>	<u>VALUE</u>	<u>UNITS</u>	<u>REFERENCE RANGE</u>
TOTALTRIIODOTHYRONINE (T3)	F.I.A	107	ng/dl	60-200
TOTAL THYROXINE(T4)	F.I.A	6.50	ng/dl	4-5-12
THYROID STIMULATING HORNONE (TSH)	F.I.A	4.08	ng/dl	0.3-5.5

Please correlate with clinical conditions
*****End of the Report*****

M. K. Chaudhary
(M.T.)
Sr. Technologist

Dr. PANKAJ BHUSHAN
(M.B.B.S., M.D. (Roche))
Pathologist

This is only a Professional Report. Not for Medico-Legal Purpose

CONDITION FOR REPORTING 1. The report result are for information and for interpretation of the referring doctor only. 2. It is presumed that the tests performed on the specimen belong to the patient named of identified 3. Result of tests may vary from laboratory to laboratory and also in some parameters from time to for the same patient. 4. Should the results indicate an unexpected abnormality. The same should be reconfirmed. 5. Only such medical professional who understand reporting units reference ranges and limitation of Technologies should interpret result. **FACILITIES** : A fully computerised pathological laboratory. All type of Hormonal Test.

This is just a professional opinion and should be related clinically. Not for Medico Legal Purpose. If the result of the test is / all alarming or unexpected the patient is advice to contact the Lab immediately for Re-Check.

Toll Free No.- 1800 120 550055

Regd No.: 020/2019

An ISO 9001 : 2015 CERTIFIED DIAGNOSTIC

Mob.: 9430667724



JEEVAN SAHARA[®] DIAGNOSTIC

Rajdhani Road, Tajpur, Samastipur - 848130

E-mail : jeevansaharadiagnostic@gmail.com

Reference No.:	9384	Age	: 33 Year's	Date	: 26- 11- 2022
Name	: Sumit Kumar	Sex	: Male	Specimen	: Blood
Ref. by	: J.S.H.Tajpur	Coll. Date	: 26 -11- 2022	Repo. Date	: 26 - 11- 2022

Test Asked: Lipid Profile (LP)

(Biochemistry done by Semi Auto Analyzer.)

LIPID PROFILE

Tests	Result	Unit	Method	Limitations
Total Lipids	512.45	mg/dl	Calculated	450 - 1000
Total Cholesterol	182.29	mg/dl	CHOD-PAP	130 - 250
<small>Cholesterol is the main lipid found in blood, bile and brain tissues. It is the main lipid associated with atherosclerotic vascular diseases. It is required for the formation of steroids and cellular membranes. The liver metabolizes the cholesterol and it is transported in the blood stream by lipoproteins. Increased levels are found in hypercholesterolaemia, hyperlipidaemia, nephritic syndrome, uncontrolled diabetes and cirrhosis. Decreased levels are found in malabsorption, malnutrition, hyperthyroidism, anorexia and liver diseases.</small>				
Triglycerides	95.65	mg/dl	GPO	60 - 150 (M) 40 - 130 (F)
<small>Triglycerides are lipid composed by those absorbed from diet and those endogenously produced from carbohydrates. Their measurement is important for the diagnosis and control of hyperlipemias. These diseases may have genetic origin or be secondary to others such as nephrotic, diabetes mellitus and endocrinous dysfunction. Increase of triglycerides has been identified as a risk factor for atherosclerotic diseases.</small>				
HDL Cholesterol	30.25	mg/dl	PTA	30 - 70 (M) 35 - 90 (F)
<small>Cholesterol from liver is transported to various tissue cells by low density lipoproteins, very low density lipoproteins and chylomicrons through blood (systemic) circulation. It is also synthesized by the cells as needed. The excess cholesterol is transported back to liver by high density lipoproteins (HDL). High density lipoprotein is therefore, an indicator of level where it is either converted in the bile acids or is excreted in bile. Elevated levels of HDL cholesterol suggest a balanced status of cholesterol metabolism in tissue. Lower than normal levels of high density lipoprotein cholesterol are associated with higher risks of atherosclerosis i.e. Deposition of cholesterol in cells of blood vessels and complications like hypertension, coronary heart disease (CHD) Related to it</small>				
LDL Cholesterol	56.68	mg/dl	Calculated	70 - 150
VLDL Cholesterol	29.34	mg/dl	Calculated	5.0 - 30
Total Chol/HDL	2.90	-----	Calculated	0.00 - 4.90
LDL/HDL	0.86	-----	Calculated	0.00 - 3.55

CHD RISK FACTOR

Risk	Ratio: Total/HDL Cholesterol		Ratio: LDL/HDL Cholesterol	
	MEN	WOMEN	MEN	WOMEN
1/2 Average	3.43	3.27	1.00	1.47
Average	4.97	4.44	3.22	3.22
2 x Average	9.55	7.05	5.03	5.03
3 x Average	23.99	11.14	6.14	6.14

MANOJ KR CHOUDHARY
(D.M.T.)
Sr. Technologist

Dr. PANKAJ BHUSHAN
M.B.B.S., M.D. (Biochem)
Pathologist

This is only a Professional Report. Not for Medico-Legal Purpose

CONDITION FOR REPORTING 1. The report result are for information and for interpretation of the referring doctor only. 2. It is presumed that the tests performed on the specimen belong to the patient named or identified. 3. Result of tests may vary from laboratory to laboratory and also in some parameters from time to time for the same patient. 4. Should the results indicate an unexpected abnormality. The same should be reconfirmed. 5. Only such medical professional who understand reporting units reference ranges and limitation of Technologies should interpret result. **FACILITIES** : A fully computerised pathological laboratory. All type of Hormonal Test.

This is just a professional opinion and should be related clinically. Not for Medico Legal Purpose. If the result of the test is / all alarming or unexpected the patient is advice to contact the Lab immediately for Re-Check.

Toll Free No.- 1800 120 550055

Regd No.: 020/2019

An ISO 9001 : 2015 CERTIFIED DIAGNOSTIC

Mob.: 9430667724



JEEVAN SAHARA[®] DIAGNOSTIC

Rajdhani Road, Tajpur, Samastipur - 848130

E-mail : jeevansaharadiagnostic@gmail.com

Reference No.:	9384	Age	: 33 Year's	Date	: 26- 11- 2022
Name	: Sumit Kumar	Sex	: Male	Specimen	: Blood
Ref. by	: J.S.H.Tajpur	Coll. Date	: 26 -11- 2022	Repo. Date	: 26 - 11- 2022

TEST NAME	TECHNOLOGY	VALUE	UNITS
HbA1c – (HPLC)	H.P.L.C	3.2	%

Reference Range:

Reference Range: As per ADA Guidelines	Guidance For known Diabetics
Below 5.7% :Normal	Below 6.5% : Good Control
5.7%-6.4% : Prediabetic	6.5% - 7% : Fair Control
>=6.5% : Diabetic	7.0% - 8% : Unsatisfactory Control
	>8% : Poor Control

Method : Fully Automated H.P.L.C. using Biorad Variant II Turbo

AVERAGE BLOOD GLUCOSE (ABG)	CALCULATED	107	mg/dl
-----------------------------	------------	-----	-------

Reference Range:

90 – 120 mg/dl : Good Control
121 – 150 mg/dl : Fair Control
151 – 180 mg/dl : Unsatisfactory Control
>180 mg/dl : Poor Control

Method : Derived from HbA1c values

Please correlate with clinical conditions

Please correlate with clinical conditions

*****End of the Report*****

M. K. Chaudhary
M.L.T.
Sr. Technologist

Dr. PANKAJ BHUSHAN
M.B.B.S. (D) (Blood)
Pathologist

This is only a Professional Report. Not for Medico-Legal Purpose

CONDITION FOR REPORTING 1. The report result are for information and for interpretation of the referring doctor only. 2. It is presumed that the tests performed on the specimen belong to the patient named of identified 3. Result of tests may vary from laboratory to laboratory and also in some parameters from time to for the same patient. 4. **Should the results indicate an unexpected abnormality. The same should be reconfirmed.** 5. Only such medical professional who understand reporting units reference ranges and limitation of Technologies should interpret result. **FACILITIES** : A fully computerised pathological laboratory. All type of Hormonal Test.

This is just a professional opinion and should be related clinically. Not for Medico Legal Purpose. If the result of the test is / all alarming or unexpected the patient is advice to contact the Lab immediately for Re-Check.

Toll Free No.- 1800 120 550055

Regd No.: 020/2019

An ISO 9001 : 2015 CERTIFIED DIAGNOSTIC

Mob.: 9430667724



JEEVAN SAHARA[®] DIAGNOSTIC

Rajdhani Road, Tajpur, Samastipur - 848130

E-mail : jeevansaharadiagnostic@gmail.com

Reference No. : 9384	Age : 33 Year's	Date : 26- 11- 2022
Name : Sumit Kumar	Sex : Male	Specimen : Urine
Ref. by : J.S.H.Tajpur	Coll. Date : 26 -11- 2022	Repo. Date : 26 - 11- 2022

Routine Examination of Urine

PHYSICAL EXAMINATION

Volume	20ml
Colour	Yellow
Appearance	Clear
Deposit	Absent
pH	6.0
Specific Gravity	1.025

CHEMICAL EXAMINATION

Proteins	Absent
Sugar	Absent
Ketone	Absent
Bile Pigment	Absent
Bile salt	Absent
Occult Blood	Absent
Urobilinogen	Normal

MICROSCOPIC EXAMINATION

Pus Cells	02-04 / hpf
Epithelial Cells	06-08 / hpf
Red Blood Cells	Not Found
Casts	Absent
Crystals	Absent
Others Findings	Nil

Please correlate with clinical conditions

*****End of the Report*****

M. K. Chaudhary
(D.M.L.T.)
Sr. Technologist

Dr. PANKAJ BHUSHANI
M.B.B.S., M.D. (Medicine)
Pathologist

CONDITION FOR REPORTING 1. The report result are for information and for interpretation of the referring doctor only. **2.** It is presumed that the tests performed on the specimen belong to the patient named of identified **3.** Result of tests may vary from laboratory to laboratory and also in some parameters from time to for the same patient. **4. Should the results indicate an unexpected abnormality. The same should be reconfirmed.** **5. Only such medical professional who understand reporting units reference ranges and limitation of Technologies should interpret result.**
FACILITIES : A fully computerised pathological laboratory. All type of Hormonal Test.

This is just a professional opinion and should be related clinically. Not for Medico Legal Purpose. If the result of the test is / all arising or unexpected the patient is advice to contact the Lab immediately for Re-Check.

Toll Free No.- 1800 120 550055



भारत सरकार

GOVERNMENT OF INDIA



सुमित कुमार

Sumit Kumar

जन्म वर्ष/YoB:1989

पुरुष Male



7173 6504 3745

आधार - आम आदमी का अधिकार



भारतीय विशिष्ट पहचान प्राधिकरण
UNIQUE IDENTIFICATION AUTHORITY OF INDIA

पता:

S/O अभय कुमार, ४८, वार्ड
न-२९ मगरदही, समस्तीपुर,
समस्तीपुर, समस्तीपुर
बिहार, 848101

Address:

S/O Abhay Kumar, 48, Ward
No-29 Magardahi, Samastipur,
Samastipur, Samstipur
Bihar, 848101

Aadhaar - Aam Aadmi ka Adhikar



SUMIT KUMAR 33Y DR J S HOSPITAL 26-11-2022 01
JEEVAN SAHARA DIAGNOSTIC, TAJPUR, SAMASTIPUR