

ভারত সরকার
Government of India

গৌরব চট্টোপাধ্যায়
GOURAV CHATTERJEE
পিতা : সানাত চট্টোপাধ্যায়
Father : SANAT CHATTERJEE
জন্ম তারিখ / DOB : 28/11/1986
পুলক / Male



5875 7034 7673

আধার - সাধারণ মানুষের অধিকার

Gourav Chatterjee



LABORATORY INVESTIGATION REPORT

Patient Name	: Mr. GOURAV CHATTERJEE	Age/Sex	: 35 Year(s)/Male
UHID	: NMH.2320327	Order Date	: 09/09/2023 09:02
Episode	: OP	Mobile No	: 9089010549
Ref. Doctor	: NMH	DOB	: 01/01/1987
Address	: BULEY SARDUNA MAIN ROAD, SARDUNA Jukara,West Bengal, 700083	Facility	: NARAYAN MEMORIAL HOSPITAL

Hematology

INVESTIGATION	RESULTS	UNITS	REFERENCE RANGE
Sample No: 23203137	Order Date: 09/09/2023	Order Ref: 23203137	Order Date: 09/09/2023

COMPLETE HAEMOGRAM (CBC)

Sample- EDTA Whole Blood

SAMPLE : EDTA BLOOD

HAEMOGLOBIN (Hb)	14.1	gm/dl	13 - 17
Cyanmethic method (Cm Meth)			
RBC COUNT	5.1	x10 ⁶ /ul	4.5 - 5.5
Electrical Impedance Method			
TOTAL WBC COUNT	7.0	10 ³ /cm ³ m	4 - 10
Electrical Impedance Method			
PLATELET COUNT	160	10 ³ /cm ³ m	150 - 410
Electrical Impedance Method			
PCV	44	%	40 - 50
ABC pulse Ht. detection method			
MCV	85	f	83 - 101
calculated			
MCH	28	pg	27 - 32
Calculated			
MCHC	32	gm/dl	31.5 - 34.5
Calculated			
ESR	25 ▲	%	0 - 10
Modified Westergren Method			
DIFFERENTIAL COUNT			
NEUTROPHILS	63	%	40 - 80
Microscopy			
LYMPHOCYTES	33	%	20 - 40
Microscopy			
MONOCYTES	02	%	2 - 10
Microscopy			
EOSINOPHILS	02	%	1 - 6



LABORATORY INVESTIGATION REPORT

Patient Name : Mr. GOURAV CHATTERJEE
UHID : NMHK.2320327
Episode : OP
Ref. Doctor : NMH
Address : 80/65 SARSUNA MAIN ROAD , SARSUNA ,Kolkata,West Bengal ,700063

Age/Sex : 36 Year(s)/Male
Order Date : 09/09/2023 09:02
Mobile No : 9088010549
DOB : 01/01/1987
Facility : NARAYAN MEMORIAL HOSPITAL

Microscopy

BASOPHILS

00

%

0 - 2

Microscopy

PERIPHERAL BLOOD SMEAR

RBC

Normocytic normochromic.

WBC

Within normal limits.

PLATELET

Adequate.

End of Report

Dr. MAINAK CHAKRABORTY
MBBS, MD(PATH)
(CONSULTANT PATHOLOGIST)

Checked By



LABORATORY INVESTIGATION REPORT

Patient Name : Mr. GOURAV CHATTERJEE
UHID : NMIHK.2320327
Episode : OP
Ref. Doctor : NMH
Address : 80/65 SARSUNA MAIN ROAD , SARSUNA ,Kolkata,West Bengal ,700063

Age/Sex : 36 Year(s)/Male
Order Date : 09/09/2023 09:02
Mobile No : 9088010549
DOB : 01/01/1987
Facility : NARAYAN MEMORIAL HOSPITAL

Hematology

INVESTIGATION	RESULTS	UNITS	BIOLOGICAL REFERENCE
Sample No : 02H0125197	Collection Date : 09/09/23 09:38	Adt Date : 09/09/2023 -10-27	Report Date : 09/09/23 15:59

BLOOD GROUPING & Rh TYPING

Sample- EDTA Whole Blood

SAMPLE : EDTA BLOOD

BLOOD GROUP

Agglutination forward & Reverse

RH TYPE

' A '

POSITIVE

End of Report

Dr. MAINAK CHAKRABORTY
MBBS, MD(PATH)
(CONSULTANT PATHOLOGIST)

Checked By

LABORATORY INVESTIGATION REPORT



Patient Name : Mr. GOURAV CHATTERJEE	Age/Sex : 36 Year(s)/Male
UHID : NMHK.2320327	Order Date : 09/09/2023 09:02
Episode : OP	Mobile No : 9088010549
Ref. Doctor : NMH	DOB : 01/01/1987
Address : 80/65 SANSUNA HAIN ROAD, SANSUNA, Kolkata, West Bengal, 700063	Facility : NARAYAN MEMORIAL HOSPITAL

Biochemistry

INVESTIGATION	RESULTS	UNITS	CHEMICAL REAGENTS
Sample No. : 070113137	Collection Date : 09/09/2023 09:38	Ask Date : 09/09/2023 10:30	Reagent No. : 09/09/2023

BUN / CREATINE RATIO

Sample: Serum

SAMPLE : SERUM

BUN / CREATINE RATIO 16.7

End of Report

Dr. S. Chatterjee
MD, MBBS, FAACC
(CONSULTANT BIOCHEMIST)

Checked By



LABORATORY INVESTIGATION REPORT

Patient Name : Mr. GOLIRAV CHATTERJEE
LNHD : NMHR_2320327
Episode : OP
Ref. Doctor : NPH
Address : 81/50 SARDINA MAIN ROAD, SARDINA, Kolkata, West Bengal - 700063

Age/Sex : 35 Year(s)/Male
Order Date : 09/09/2023 09:02
Mobile No : 9088010549
DOB : 01/01/1987
Facility : NARAYAN MEMORIAL HOSPITAL

Biochemistry

RESULTS

SERUM CREATININE

Sample: Serum

SAMPLE : SERUM

SERUM CREATININE

Jeffe Gen7 Creatinase

0.6 ▼

mg/dl

0.7 - 1.2

LIVER FUNCTION TEST (LFT)

Sample: Serum

SAMPLE : SERUM

TOTAL BILIRUBIN

Diazo Method

0.6

mg/dl

0 - 1.1

DIRECT BILIRUBIN

Diazo Method

0.3 ▲

mg/dl

0 - 0.2

INDIRECT BILIRUBIN

Calculated

0.3

mg/dl

0.2 - 0.9

SGPT (ALT)

IFCC Without Pyridoxal Phosphate

72 ▲

U/L

0 - 34

SGOT (AST)

IFCC Without Pyridoxal Phosphate

36 ▲

U/L

0 - 31

ALKALINE PHOSPHATASE

IFCC

94

U/L

53 - 128

TOTAL PROTEIN

Bunel

7.0

g/dl

6.4 - 8.2

ALBUMIN

Bromocresol Green

4.4

gm/dl

3.5 - 5.2

GLOBULIN

Calculated

2.6

g/dl

2 - 3.5

ALBUMIN:GLOBULIN

Calculated

1.7

-

1.1 - 2.5

GGT

Enzymatic colorimetric assay

44

U/L

8 - 61



LABORATORY INVESTIGATION REPORT

Patient Name : Mr. GOURAV CHATTERJEE
UHID : NMHK.2320327
Episode : OP
Ref. Doctor : NMH
Address : NO/55 SANSUNA MAIN ROAD , SANSUNA ,Kolkata,West Bengal , 700063

Age/Sex : 36 Year(s)/Male
Order Date : 09/09/2023 09:02
Mobile No : 9088010549
DOB : 01/01/1987
Facility : NARAYAN MEMORIAL HOSPITAL

BLOOD UREA NITROGEN

Sample- Serum

BLOOD UREA NITROGEN 10 mg/dl 6 - 20
Colorimetric

LIPID PROFILE

Sample- Serum

SAMPLE : SERUM

TOTAL CHOLESTEROL 193 mg/dl Desirable <200 |
 Borderline 200-239 |
 High >=240
CHOD-PAP

HDL CHOLESTEROL 43 mg/dl 40 - 60
Homogenous Enzymatic Colorimetric

LDL CHOLESTEROL 126 mg/dl Optimal < 100 |
 Borderline 130 - 159
 | High > 160
Homogenous Enzymatic Colorimetric

VLDL 24 mg/dl 0 - 30
CALCULATED

CHOLESTEROL-HDL RATIO 4.49

LDL-HDL RATIO 2.93

TRIGLYCERIDES 122 mg/dl Desirable <150 |
 Borderline 150 - 200
 | High >200
Enzymatic Colorimetric

Enzymatic Colorimetric

URIC ACID

Sample- Serum

SAMPLE : SERUM

URIC ACID 6.9 mg/dl 3.4 - 7
Enzymatic Colorimetric

GLYCOSYLATED HAEMOGLOBIN (HBA1C)

Sample- EDTA Whole Blood A

SAMPLE : EDTA BLOOD

HBA1C 6.2

LABORATORY INVESTIGATION REPORT

Patient Name	: Mr. GOURAV CHATTERJEE	Age/Sex	: 36 Year(s)/Male
UNED	: NMHK.2320327	Order Date	: 09/09/2023 09:02
Episode	: OP	Mobile No	: 9068010549
Ref. Doctor	: NMH	DOB	: 01/01/1987
Address	: 80/65 SANSUNA MAIN ROAD , SANSUNA ,Kolkata,West Bengal ,700063	Facility	: NARAYAN MEMORIAL HOSPITAL

Interpretation & Remark:

- HbA1c is used for monitoring diabetic control. It reflects the estimated average glucose.
- HbA1c has been endorsed by clinical groups & American Diabetes Association guidelines 2017, for diagnosis of diabetes using a cut-off point of 6.5%.
- Trends in HbA1c are a better indicator of diabetic control than a solitary test.
- Low HbA1c in a non-diabetic individual are often associated with systemic inflammatory diseases, chronic anaemia (Specially severe iron deficiency anaemia & haemolytic), chronic renal failure and liver diseases. Clinical correlation suggested.
- Interference of Haemoglobinopathies in HbA1c estimation.
 - For HbF > 25%, an alternate platform (Fructosamine) is recommended for testing of HbA1c.
 - Homozygous hemoglobinopathy is detected, fructosamine is recommended for monitoring diabetic status.
 - Heterozygous state detected (D10/ turbo is corrected for HbS and HbC trait).
- For known diabetic patients, following values can be considered as a tool for monitoring the glycaemic control :

Excellent Control - 6 - 7 %
Fair to Good Control - 7 - 8 %
Unsatisfactory Control - 8 - 10 %
Poor Control - > 10 % .

Note : Hemoglobin electrophoresis (HPLC method) is recommended for detecting hemoglobinopathy.

BLOOD SUGAR(F)

Sample- Plasma

SAMPLE : PLASMA

BLOOD SUGAR FASTING **112 ▲** mg/dl 70 - 109
Hexokinase

BLOOD SUGAR(PP)

Sample- Plasma

SAMPLE : PLASMA

BLOOD SUGAR PP **163 ▲** mg/dl 70.00 - 140.00
Hexokinase

End of Report



Dr.S. Chatterjee
MD, MBBS, FAACC
(CONSULTANT BIOCHEMIST)



LABORATORY INVESTIGATION REPORT

Patient Name : Mr. GOURAV CHATTERJEE
UNID : NMHK_2320327
Episode : OP
Ref. Doctor : NMH
Address : 80/65 SANSUNA MAIN ROAD , SANSUNA ,Kolkata,West Bengal ,700063

Age/Sex : 36 Year(s)/Male
Order Date : 09/09/2023 09:02
Mobile No : 9088010549
DOB : 01/01/1987
Facility : NARAYAN MEMORIAL HOSPITAL

Checked By



LABORATORY INVESTIGATION REPORT

Patient Name	: Mr. GOURAV CHATTERJEE	Age/Sex	: 35 Year(s)/Male
MRN	: NMH-K.2320327	Order Date	: 09/09/2023 09:02
OPD	: OP	Mobile No	: 9088010549
Ref. Doctor	: NMH	DOB	: 01/01/1987
Address	: 80/55 SANSUNA MAIN ROAD, SANSUNA, Kolkata, West Bengal, 700063	Facility	: NARAYAN MEMORIAL HOSPITAL

Immunology

TEST NAME	RESULTS	UNITS	REFERENCE RANGE
-----------	---------	-------	-----------------

THYROID FUNCTION TEST

Sample	Serum	RESULTS	UNITS	REFERENCE RANGE
SAMPLE : SERUM				
T3		1.35	ng/ml	0.60 - 1.80
T4		7.03	ug/dL	5.40 - 11.70
TSH		1.54	uIU/ml	Adult Male - 0.27-5.5 0 Adult Female - 0.27-5.50 Newborns - <25 Upto 12 years - 0.3-5

ECLIA

Interpretations:

1. For diagnostic purposes, the result should always be assessed in conjunction with the patient's medical history, clinical examinations and other findings.
2. The assay is unaffected by icterus (Bilirubin < 701 µmol/L or < 41 mg/dL), hemolysis (Hb < 0.621 mmol/L or < 1 g/dL), lipemia (triglycerides < 1500 mg/dL), biotin (< 102 nmol/L or < 25 ng/ml), IgG < 2 g/dL and IgM < 0.5 g/dL.
3. There is no high dose hook effect at TSH concentrations upto 1000 µmol/ml.
4. TSH values may be transiently altered because of non thyroidal illness like several infections, liver disease, renal and heart failure, several burns, trauma and surgery etc. Drugs that decrease TSH values e.g. L-dopa, Glucocorticoid drugs that increase TSH values e.g. Iodine, Lithium, Amiodarone.
5. The assay is unaffected by icterus (bilirubin < 633 µmol/L or < 37 mg/dL), hemolysis (Hb < 1.4 mmol/L or < 2.3 g/dL), lipemia (triglycerides < 28.5 mmol/L or 2500 mg/dL) and biotin (< 409 nmol or < 100 ng/ml).
6. The assay is unaffected by icterus (bilirubin < 599 µmol/L or < 35 mg/dL), hemolysis (Hb < 1.2 mmol/L or < 2.0 g/dL), lipemia (triglycerides < 1800 mg/dL) and biotin (< 123 nmol or < 30 ng/ml).

End of Report

LABORATORY INVESTIGATION REPORT



Referring Name : Mr. GOURAV CHATTERJEE
PHNO : NMHK.2320327
Specialty : OP
Ref. Doctor : NMH
Address : 80/65 SARSUNA MAIN ROAD , SARSUNA ,Kolkata,West Bengal ,700063

Age/Sex : 36 Year(s)/Male
Order Date : 09/09/2023 09:02
Mobile No : 9088010549
DOB : 01/01/1987
Facility : NARAYAN MEMORIAL HOSPITAL

Dr.S. Chatterjee
MD, MBBS, FAAC
(CONSULTANT BIOCHEMIST)

Checked By

Narayan Memorial Hospital

(Narayan Health Services Pvt. Ltd.)

LABORATORY INVESTIGATION REPORT

Referral Name : Mr. GOURAV CHATTERJEE
Referral No. : NMHK.2320327
OPD : OP
Ref. Doctor : NPH
Address : 80/85 SAKSUNA MAIN ROAD, SAKSUNA, Kolkata, West Bengal, 700063

Age/Sex : 36 Year(s)/Male
Order Date : 09/09/2023 09:02
Mobile No : 9088010549
DOB : 01/01/1987
Facility : NARAYAN MEMORIAL HOSPITAL

Clinical Pathology

TEST INVESTIGATION	RESULTS	UNITS	REF. RANGE
Sample No. : 0710135197	Collection Date : 09/09/23 09:08	Ask Date : 09/09/2023 11:22	Report Date : 09/09/23 11:22

URINE FOR R/E

Sample: Urine

SAMPLE : URINE

PHYSICAL EXAMINATION

VOLUME	35	
COLOUR	STRAW	ml
APPEARANCE	SLIGHTLY HAZY	
SPECIFIC GRAVITY	1.010	
REACTION(pH)	ACIDIC (pH - 6.0)	1.010 - 1.030

CHEMICAL EXAMINATION

SUGAR	ABSENT	
ALBUMIN	ABSENT	ABSENT
BLOOD	ABSENT	ABSENT
KETONE	ABSENT	ABSENT
BILE SALT	ABSENT	ABSENT
BILE PIGMENTS	ABSENT	ABSENT

MICROSCOPIC EXAMINATION

PUS CELLS	1-2/HPF	<5/HPF
EPITHELIAL CELLS	1-2/HPF	<20/HPF
RBC	ABSENT	
CAST	ABSENT	ABSENT
CRYSTAL	ABSENT	ABSENT

Please correlate clinically.

End of Report

Mehar

NARAYAN M

Memorial Hospital
Health Services Pvt. Ltd.)

Name: Gourav Chatterjee
Address: _____
Phone / Mobile No: _____
UHID: 2320327 Male / Female
Doctors Name: _____

LABORATORY INVESTIGATION REPORT

Patient Name : Mr. GOURAV CHATTERJEE
UHID : NMHK.2320327
OPD : OP
Ref. Doctor : NMH
Address : 80/85 SARDINA MAIN ROAD , SARDINA ,Kolkata,West Bengal ,700063

Age/Sex : 36 Year(s)/Male
Order Date : 09/09/2023 09:02
Mobile No : 9088010549
DOB : 01/01/1987
Facility : NARAYAN MEMORIAL HOSPITAL

Dr MAITRA CHAKRABORTY
MBBS MD(PATH)
(CONSULTANT PATHOLOGIST)

Checked By

LABORATORY INVESTIGATION REPORT

Patient Name : Mr. GOURAV CHATTERJEE
Age/Sex : 35 Year(s)/Male
UHID : NMHL2320327
Order Date : 09/09/2023 09:02
Episode : OP
Ref. Doctor : NMH
Mobile No : 9088010549
Address : 80/85 SARADINA MAIN ROAD, SARADINA, Kolkata, West Bengal, 700063
DOB : 01/01/1987
Facility : NARAYAN MEMORIAL HOSPITAL

Clinical Pathology

INVESTIGATION	RESULT	UNITS	BIOLOGICAL REFERENCE
Sample No. : NMHL2320327	Order Date : 09/09/2023 09:02	Age/Gender : 35 Year(s)/Male	Report Date : 09/09/2023 09:02

URINE FOR SUGAR FASTING

Sample: Urine

SAMPLE : URINE

RESULT

ABSENT

End of Report

Dr. S. Chatterjee
MD, MBBS, FAACC
(CONSULTANT BIOCHEMIST)

Checked By

LABORATORY INVESTIGATION REPORT



Patient Name : Mr. GOURAV CHATTERJEE

UHID : NMHC_2320327

Episode : OP

Ref. Doctor : NMH

Address : 80/5 SANSANA HAZN ROAD , SANSANA ,Kolkata,West Bengal ,700053

Age/Sex : 36 Year(s)/Male

Order Date : 09/09/2023 09:02

Mobile No : 9088010549

DOB : 01/01/1987

Facility : NARAYAN MEMORIAL HOSPITAL

Clinical Pathology

INVESTIGATION	RESULTS	UNIT	BIOMEDICAL REFERENCE
Sample No. : 0750112M	Collected Date : 09/09/2023 10:58	As Order : 09/09/2023 10:57	Report Date : 09/09/2023

URINE FOR SUGAR PP

Sample: Urine

SAMPLE : URINE

RESULT

ABSENT

End of Report

Dr. S. Chatterjee
MD, MBBS, FAACC
(CONSULTANT BIOCHEMIST)

Checked By



DIAGNOSTICS REPORT

Patient Name	: Mr. GOURAV CHATTERJEE	Order Date	: 09/09/2023 09:02
Age/Sex	: 36 Year(s)/Male	Report Date	: 09/09/2023 11:22
LHID	: NMHK.2320327	IP No	:
Ref. Doctor	: NMH	Facility	: NARAYAN MEMORIAL HOSPITAL
		Mobile	: 9088010549
Address	: 80/65 SARSUNA MAIN ROAD, SARSUNA,Kolkata, West Bengal, 700063		

CHEST X-RAY REPORT OF PA VIEW

Patient is rotated. However,
Lung fields are clear. No focal parenchymal opacity is seen.

No appreciable pleural thickening / calcification is noted.

Costo-phrenic angles are normal.

Cardiac shadow appears normal.

Bilateral hilar shadows are normal.

Dorsal scoliosis with convexity towards right is noted.

Dr. Arun Kumar Mazumder,

MBBS, MD (Radiodiagnosis)

RegNo: WBMC 48861



DIAGNOSTICS REPORT

Patient Name	Mr. GOURAV CHATTERJEE	Order Date	09/09/2023 09:02
Age/Sex	36 Year(s)/Male	Report Date	09/09/2023 16:37
UHID	NMHK.2320327	IP No	
Ref. Doctor	NMH	Facility	NARAYAN MEMORIAL HOSPITAL
		Mobile	9088310549
Address	80/85 SANSUNA MAIN ROAD, SANSUNA, Kolkata, West Bengal, 700063		

USG REPORT OF WHOLE ABDOMEN (SCREENING)

LIVER : Liver is normal in size. **Parenchymal echogenicity is raised.** Intrahepatic biliary radicles are not dilated. No focal mass lesion is seen.

PORTA :PV : Normal.

CD : Normal .

GALL BLADDER :Gall bladder is normal in size, contour, outline and position. No calculus is seen. Wall thickness is normal.

PANCREAS :Pancreas is normal in size and parenchymal echogenicity. Pancreatic duct is not dilated.

SPLEEN :Spleen is not enlarged and parenchyma shows normal homogeneous pattern.

KIDNEYS :Both kidneys are normal in size, shape, outline, position and parenchymal echogenicity. Corticomedullary differentiation maintained.
No evidence of any calculus/ mass / hydronephrosis is seen.
Right kidney measures : 11.5 cm & Left kidney measures : 10.6 cm.

URINARY BLADDER : Urinary bladder is normal in contour, outline and distension.
No vesical lesion is seen.



DIAGNOSTICS REPORT

Patient Name	: Mr. GOURAV CHATTERJEE	Order Date	: 09/09/2023 09:02
Age/Sex	: 36 Year(s)/Male	Report Date	: 09/09/2023 16:37
LHID	: NPHK.2320327	IP No	:
Ref. Doctor	: NMH	Facility	: NARAYAN MEMORIAL HOSPITAL
Address	: 80/65 SARSUNA MAIN ROAD, SARSUNA, Kolkata, West Bengal, 700063	Mobile	: 9088010549

PROSTATE : Prostate is normal size, outline and echotexture appear normal. No focal lesion is seen. Prostate measures 3.0 cm x 3.2 cm x 3.1 cm. It weight approx 15 gm.

PERITONEUM : : No free fluid is noted.

RETROPERITONEUM : IVC and aorta appear normal. No lymphadenopathy is seen.

IMPRESSION : Grade II fatty changes in liver.

Dr. MADHUSHREE RAY NASKAR, MBBS
, DMRD
Consultant Radiologist
RegNo: 57032



DIAGNOSTICS REPORT

403

Patient Name	: Mr. GOURAV CHATTERJEE	Order Date	: 09/09/2023 09:02
Age/Sex	: 36 Year(s)/Male	Report Date	: 09/09/2023 11:17
UHID	: NMHK.2320327	IP No	:
Ref. Doctor	: NMH	Facility	: NARAYAN MEMORIAL HOSPITAL
		Mobil#	: 9088010549
Address	: 80/65 SARSUNA MAIN ROAD, SARSUNA, Kolkata, West Bengal, 700063		

ELECTROCARDIOGRAM REPORT (ECG)

HR : 62 bpm

Rhythm : Sinus

P wave : Normal

PR Interval : 170 msec

QRS axis : Left axis (- 10 Degree)

QRS duration : 88 msec

QRS configuration : Normal

T wave : Non specific changes

ST segment : Non specific changes

QTc : 371 msec

QT : 364 msec

IMPRESSION:

- Sinus rhythm. Left QRS axis.
 - Non specific ST-T changes.
- Clinical correlation please.

Dr. Sudip Chakraborty, MBBS, DIP (Preventative Cardiology) fellow Clinical

RegNo: 56285

GOURPU CHATTERJEE
 2320327 Male
 36 years cm kg

HR 62/min
 Intervals: RR 925 ms
 P 186 ms
 PR 128 ms
 QRS 88 ms
 QT 364 ms
 QTc 371 ms (Bazett's)
 10 mm/mV

Axis: P 28°
 QRS -18°
 T 26°

P (I) 0.12 mV
 S (VI) -0.88 mV
 R (V5) 1.29 mV
 Sokol. 2.17 mV
 6.82

SINUS RHYTHM
 LEFTWARD AXIS
 DIRECTI CONTOUR ABNORMALITY
 CONSIDER INFERIOR MYOCARDIAL DAMAGE

UNCONFIRMED REPORT

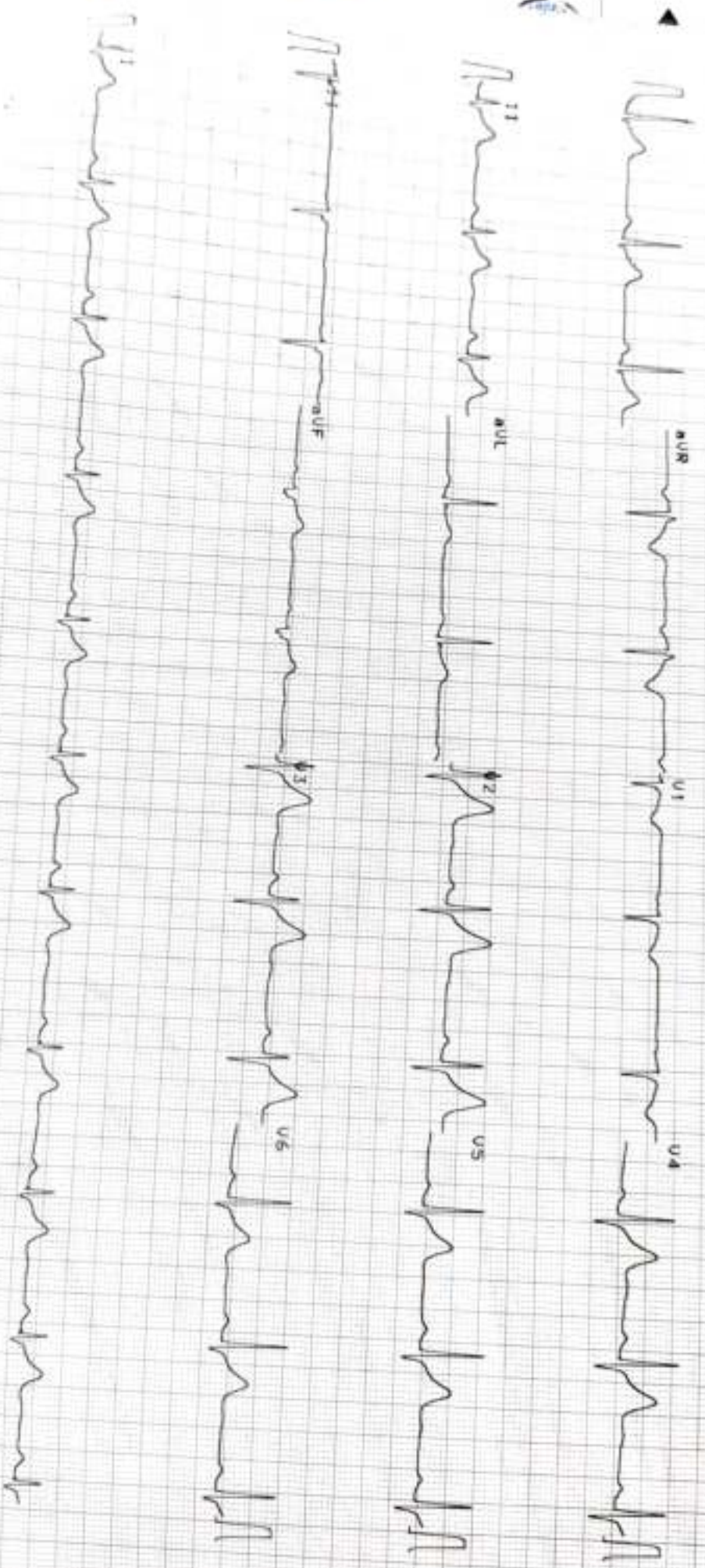

0.05-25 Hz F58 55F 585 09.09.2023 11:15:17

NRRAMAN MEMORIAL
 HOSPITAL, BEHRLA

Part No. 215701766 CE 01/23
 RI-102plus 1.25 C1

Beh
 Ph
 E:

DIAGNOSTICS REPORT

Patient Name	: Mr. GOURAV CHATTERJEE	Order Date	: 09/09/2023 09:02
Age/Sex	: 36 Year(s)/Male	Report Date	: 10/09/2023 12:50
UHID	: NMHK.2320327	IP No	:
Ref. Doctor	: NMH	Facility	: NARAYAN MEMORIAL HOSPITAL
		Mobile	: 9088010549
Address	: 80/65 SARSUNA MAIN ROAD, SARSUNA, Kolkata, West Bengal, 700063		

ECHOCARDIOGRAPHY (SCREENING)

Status of Patient :

- * No regional wall motion abnormality at rest.
- * Good LV systolic function (EF = 65%).
- * Good RV systolic function (TAPSE = 20 mm).
- * Normal valve morphology.
- * Normal LV diastolic function.
- * No pericardial effusion.
- * No pulmonary arterial hypertension (PASP = 26 mmHg).
- * IVC normal diameter & > 50% respiratory variation.
- * No thrombus, mass, vegetation seen.

Dr. Sudip Chakraborty, MBBS, DCP (Preventative Cardiology) fellow Clinical

RegNo: 56285



DIAGNOSTIC REPORT

UNIT: **R**
Ref. Doctor: **GOURAV CHATTERJEE**
Patient Name: **XXXXXXXXXX**
Age: **36**
Sex: **M**
Address: **XXXXXXXXXX MAIN ROAD, SARASWA, KOLKATA, WEST BENGAL, 700063**

Order Date: **09/09/2023**
Report Date: **09/09/2023**
IP No: **XXXXXXXXXX**
Facility: **XXXXXXXXXX**
Mobile: **XXXXXXXXXX**
NARAYAN MEMORIAL HOSPITAL
9086070549

ECHOCARDIOGRAPHY (SCREENING)

Status of Heart:

- No regional wall motion abnormality at rest.
- Good left ventricular systolic function (EF = 65%).
- Good tricuspid regurgitation (TAPSE = 20 mm).
- Normal mitral regurgitation.
- No mitral stenosis or aortic regurgitation.
- No pulmonary hypertension (PASP = 26 mmHg).
- IVC diameter 2.5 cm with 50% respiratory variation.
- No thrombus or embolism seen.

Dr. Souvik Chakraborty, MBBS, DIP (Preventive Cardiology) fellow Clinical

RegNo: 56265

09-09-2023

09:26

NIMHK 2320327-X279 GOURAV CHATTERJEE M 36 years

NARAYAN MEMORIAL HOSPITAL

Dr