

ID: 01 2023-06-10 09:09:05

Name: MR NAKHIL C
Age: 39 Years
Gender: Male

Vent. Rate: 88 bpm
PR Interval: 146 ms
QRS Duration: 110 ms
QT/QTc Interval: 352/401 ms
P/QRS/T Axes: 57/55/42 deg
QTc: Hodges

Sinus rhythm
Normal ECG

Unconfirmed Diagnosis

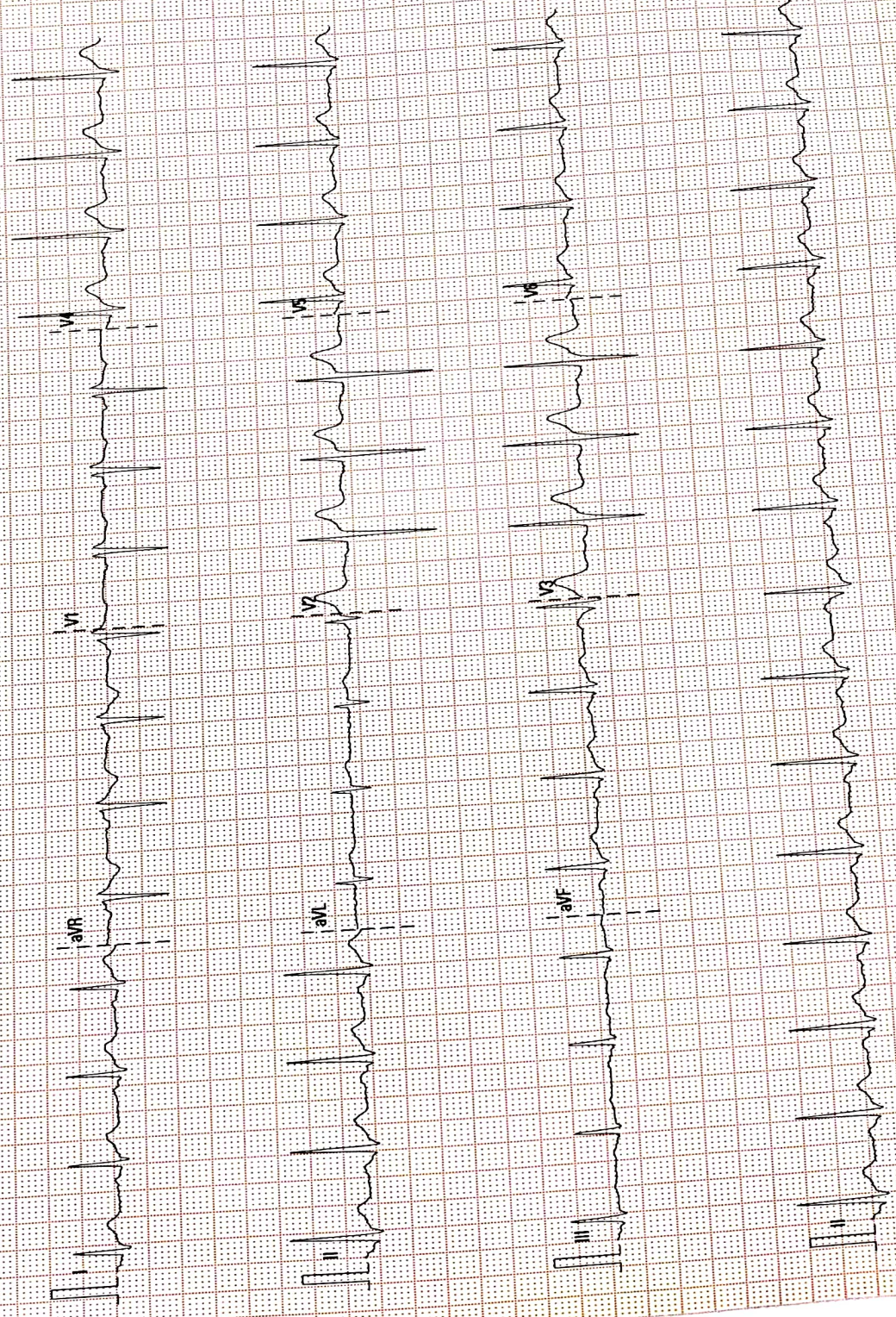

SI FN 2503565

02.10.001728.4.1

Narayana Multispecialty Clinic

25 mm/s 10 mm/mV 50 Hz BDR 35 Hz

DEPARTMENT OF LABORATORY MEDICINE

Final Report

Patient Name : Nikhil Chandra MRN : 20010000094654 Gender/Age : MALE , 39y (23/09/1983)

Collected On : 10/06/2023 11:36 AM Received On : 10/06/2023 01:39 PM Reported On : 10/06/2023 01:50 PM

Barcode : 212306100038 Specimen : Whole Blood Consultant : Dr. S Shreyas(GENERAL MEDICINE)

Sample adequacy : Satisfactory Visit No : OP-001 Patient Mobile No : 9899381542

HAEMATOLOGY LAB

Test	Result	Unit	Biological Reference Interval
COMPLETE BLOOD COUNT (CBC)			
Haemoglobin (Hb%) (Oxymethemoglobin Method)	15.2	g/dL	13.0-17.0
Red Blood Cell Count (Coulter Principle/Electrical Impedance)	3.82 L	Million/ul	4.5-5.5
PCV (Packed Cell Volume) / Hematocrit (Calculated)	44.2	%	40.0-50.0
MCV (Mean Corpuscular Volume) (Derived From RBC Histogram)	116 H	fL	83.0-101.0
MCH (Mean Corpuscular Haemoglobin) (Calculated)	39.8 H	pg	27.0-32.0
MCHC (Mean Corpuscular Haemoglobin Concentration) (Calculated)	34.4	g/L	31.5-34.5
Red Cell Distribution Width (RDW) (Derived)	12.0	%	11.6-14.0
Platelet Count (Coulter Principle/Electrical Impedance)	158	Thous/ μ L	150.0-450.0
Total Leucocyte Count(WBC) (Coulter Principle /Electrical Impedance)	5.5	Thous/cumm	4.0-10.0
DIFFERENTIAL COUNT (DC)			
Neutrophils	54.9	%	35.0-66.0
Lymphocytes	37.4	%	20.0-40.0
Monocytes	5.8	%	2.0-10.0
Eosinophils	1.8	%	1.0-6.0

Page 1 of 2

Narayana Multispeciality Clinic

(A unit of Narayana Hrudayalaya Limited) CIN: L85110KA2000PLC027497

Registered Office: 258/A, Bommasandra Industrial Area, Anekal Taluk, Bangalore 560099

Address: #43/A-B, 1st Floor, BDA Complex, 6th Sector, HSR Layout, Bangalore - 560 102

Tel : +91-080 2572 7334, www.narayanahealth.org

Appointments

1800-309-0309 (Toll Free)

Emergencies

97384-97384

Patient Name : Nikhil Chandra MRN : 20010000094654 Gender/Age : MALE , 39y (23/09/1983)

Basophils	0.1	%	0.0-1.0
Absolute Neutrophil Count	3.02	-	2.0-7.0
Absolute Lymphocyte Count	2.06	-	1.0-3.0
Absolute Monocyte Count	0.32	-	0.2-1.0
Absolute Eosinophil Count	0.1	-	0.02-0.5
Absolute Basophil Count	0.01 L	-	0.02-0.1

As per the recommendation of International Council for Standardization in Hematology, the differential counts are additionally being reported as absolute numbers.

--End of Report--

Seema S

Dr. Seema Sivasankaran
MD, DNB
CONSULTANT PATHOLOGIST

Note

- Abnormal results are highlighted.
- Results relate to the sample only.
- Kindly correlate clinically.



DEPARTMENT OF LABORATORY MEDICINE

Final Report

Patient Name : Nikhil Chandra MRN : 20010000094654 Gender/Age : MALE , 39y (23/09/1983)

Collected On : 10/06/2023 11:36 AM Received On : 10/06/2023 01:39 PM Reported On : 10/06/2023 02:47 PM

Barcode : 212306100039 Specimen : Whole Blood - ESR Consultant : Dr. S Shreyas(GENERAL MEDICINE)

Sample adequacy : Satisfactory Visit No : OP-001 Patient Mobile No : 9899381542

HAEMATOLOGY LAB

Test	Result	Unit	Biological Reference Interval
Erythrocyte Sedimentation Rate (ESR)	13 H	mm/1hr	0.0-10.0

--End of Report--

Seema S

Dr. Seema Sivasankaran
MD, DNB
CONSULTANT PATHOLOGIST

Note

- Abnormal results are highlighted.
- Results relate to the sample only.
- Kindly correlate clinically.



DEPARTMENT OF LABORATORY MEDICINE

Final Report

Patient Name : Nikhil Chandra MRN : 20010000094654 Gender/Age : MALE , 39y (23/09/1983)

Collected On : 10/06/2023 11:36 AM Received On : 10/06/2023 01:39 PM Reported On : 10/06/2023 02:55 PM

Barcode : 212306100040 Specimen : Whole Blood Consultant : Dr. S Shreyas(GENERAL MEDICINE)

Sample adequacy : Satisfactory Visit No : OP-001 Patient Mobile No : 9899381542

LAB - BLOOD BANK

Test	Result	Unit
BLOOD GROUP & RH TYPING		
Blood Group	O	-
RH Typing	Positive	-

--End of Report--

Seema S

Dr. Seema Sivasankaran
MD, DNB
CONSULTANT PATHOLOGIST

Note

- Abnormal results are highlighted.
- Results relate to the sample only.
- Kindly correlate clinically.



DEPARTMENT OF LABORATORY MEDICINE

Final Report

Patient Name : Nikhil Chandra MRN : 20010000094654 Gender/Age : MALE , 39y (23/09/1983)

Collected On : 10/06/2023 11:36 AM Received On : 10/06/2023 01:39 PM Reported On : 10/06/2023 03:06 PM

Barcode : 202306100067 Specimen : Plasma Consultant : Dr. S Shreyas(GENERAL MEDICINE)

Sample adequacy : Satisfactory Visit No : OP-001 Patient Mobile No : 9899381542

BIOCHEMISTRY

Test	Result	Unit	Biological Reference Interval
Fasting Blood Sugar (FBS) (Hexokinase)	84	mg/dL	ADA standards 2020 =>126 : Diabetes 70 to 99 : Normal 100 to 125 : Pre-diabetes

--End of Report--

Seema S.

Dr. Seema Sivasankaran
MD, DNB
CONSULTANT PATHOLOGIST

Note

- Abnormal results are highlighted.
- Results relate to the sample only.
- Kindly correlate clinically.



DEPARTMENT OF LABORATORY MEDICINE

Final Report

Patient Name : Nikhil Chandra MRN : 20010000094654 Gender/Age : MALE , 39y (23/09/1983)
Collected On : 10/06/2023 11:38 AM Received On : 10/06/2023 01:39 PM Reported On : 10/06/2023 03:06 PM
Barcode : 202306100070 Specimen : Plasma Consultant : Dr. S Shreyas(GENERAL MEDICINE)
Sample adequacy : Satisfactory Visit No : OP-001 Patient Mobile No : 9899381542

Test

BIOCHEMISTRY

Post Prandial Blood Sugar (PPBS) (Glucose
Oxidase, Peroxidase)

Result	Unit
88	mg/dL

Biological Reference Interval

ADA standards 2020
=>200 : Diabetes
70 to 139 : Normal
140 to 199 : Pre-diabetes

--End of Report--

Seema S.

Dr. Seema Sivasankaran
MD, DNB
CONSULTANT PATHOLOGIST

Note

- Abnormal results are highlighted.
- Results relate to the sample only.
- Kindly correlate clinically.



DEPARTMENT OF LABORATORY MEDICINE

Patient Name : Nikhil Chandra MRN : 20010000094654 Gender/Age : MALE , 39y (23/09/1983)

Collected On : 10/06/2023 11:36 AM Received On : 10/06/2023 01:39 PM Reported On : 10/06/2023 02:41 PM

Barcode : 222306100019 Specimen : Urine Consultant : Dr. S Shreyas(GENERAL MEDICINE)

Sample adequacy : Satisfactory Visit No : OP-001 Patient Mobile No : 9899381542

Test	CLINICAL PATHOLOGY		Biological Reference Interval
	Result	Unit	
URINE ROUTINE & MICROSCOPY			
PHYSICAL EXAMINATION			
Volume	30	ml	-
Colour	Pale Yellow	-	-
Appearance	Clear	-	-
CHEMICAL EXAMINATION			
pH(Reaction)	5.0	-	4.8-7.5
Sp. Gravity	1.010	-	-
Protein	Negative	-	Negative
Urine Glucose	Negative	-	Negative
Ketone Bodies	Negative	-	Negative
Bile Salts	Negative	-	Negative
Bile Pigment (Bilirubin)	Negative	-	Negative
Urobilinogen	Normal	-	Normal
Blood Urine	Negative	-	Negative
MICROSCOPIC EXAMINATION			
Pus Cells	2-3/hpf	-	0-2 / hpf
RBC	Not Seen	-	Nil

Patient Name : Nikhil Chandra MRN : 20010000094654 Gender/Age : MALE , 39y (23/09/1983)

Epithelial Cells	1-2/hpf	-	-
Crystals	Not Seen	-	-
Casts	Not Seen	-	-
Urine For Sugar (Fasting) (Semiquantitative Strip Method)	NEGATIVE	-	-

--End of Report--

Seema S

Dr. Seema Sivasankaran
MD, DNB
CONSULTANT PATHOLOGIST

Note

- Abnormal results are highlighted.
- Results relate to the sample only.
- Kindly correlate clinically.



DEPARTMENT OF LABORATORY MEDICINE

Patient Name : Nikhil Chandra MRN : 20010000094654 Gender/Age : MALE , 39y (23/09/1983)

Collected On : 10/06/2023 11:38 AM Received On : 10/06/2023 01:39 PM Reported On : 10/06/2023 02:35 PM

Barcode : 222306100020 Specimen : Urine Consultant : Dr. S Shreyas(GENERAL MEDICINE)

Sample adequacy : Satisfactory Visit No : OP-001 Patient Mobile No : 9899381542

CLINICAL PATHOLOGY

Test	Result	Unit
Urine For Sugar (Post Prandial) (Semi-quantitative Strip Method)	NEGATIVE	-

--End of Report--

Seema S

Dr. Seema Sivasankaran
MD, DNB
CONSULTANT PATHOLOGIST

Note

- Abnormal results are highlighted.
- Results relate to the sample only.
- Kindly correlate clinically.



COLOUR DOPPLER ECHOCARDIOGRAPHY REPORT

NAME : Mr Nikil Chandra

AGE/SEX: 39Y/Male

ID NO : 94654

DATE : 10/06/2023

REF BY : EHP

MEASUREMENTS

AO : 28mm LVID(d) : 43mm IVS : 10mm
LA : 36mm LVID (s) : 27mm PW: 09mm
LVEF : 60%

VALVES

MITRAL VALVE : Normal
AORTIC VALVE : Normal
TRICUSPID VALVE : Normal
PULMONARY VALVE : Normal

CHAMBERS

LEFT ATRIUM : Normal sized
RIGHT ATRIUM : Normal sized
LEFT VENTRICLE : Normal sized, Normal LV function.
RIGHT VENTRICLE : Normal Sized, TAPSE – 21 mm, Normal RV Function.

SEPTAE

IVS : Intact



NH Narayana

Multispeciality Clinic

Unit of Narayana Health

IAS

:Intact

GREAT ARTERIES

AORTA : Normal sized, Normal arch

PULMONARY ARTERY : Normal

DOPPLER DATA

MITRAL VALVE : E/A - 0.7 / 0.5 m/s ,Normal LVF ,MR-Normal

AORTIC VALVE :Pgr - 03 mmHg

TRICUSPID VALVE : TR - Normal,PASP - 18 mmHg

PULMONARY VALVE : Pgr - 03 mmHg

WALL MOTION ABNORMALITIES NO RWMA

PERICARDIUM :Normal

VEGETATION/THROMBUS :Nil

OTHER FINDING :

IVC- 14 mm ,Normal sized , Collapsing,Normal RA pressure
HR- 88 b/m(sinus rhythm)

FINAL DIAGNOSIS

NORMAL CHAMBERS DIMENSION

NORMAL VALVES

NORMAL PA PRESSURE

NO RWMA

NORMAL LV SYSTOLIC FUNCTION

LVEF -60 %

CARDIAC SONOGRAPHER

J. Sowmya

2

Narayana Multispeciality Clinic

(A unit of Narayana Hrudayalaya Limited) CIN LB5110KA2000PLC027497

Registered Office: 258/A, Bommasandra Industrial Area, Anekal Taluk, Bangalore 560099

Address: #43/A-B, 1st Floor, BDA Complex, 6th Sector, HSR Layout, Bangalore - 560 102

Tel : +91-080 2572 7334. www.narayanahealth.org

Appointments

1800-309-0309 (Toll Free)

Emergencies

97384-97384

te
gr
20r

isp
alay
58//
1st F
7334

Patient Name : Mr Nikil Chandra
Age : 39Years
Referred by : EHP

MRN :94654
Sex : Male
Date :10-06-2023

ULTRASOUND ABDOMEN AND PELVIS

FINDINGS:

Liver is normal in size and echopattern. No intra or extra hepatic biliary duct dilatation. No focal lesions.

Portal vein is normal in course, caliber and shows hepatopetal flow. CBD is not dilated.

Gallbladder is well distended. There is no evidence of calculus/wall thickening/pericholecystic fluid.

Pancreas to the extent visualized, appears normal in size, contour echogenicity.

Spleen is normal in size, shape contour and echopattern. Multiple 3 to 5 mm calcifications are seen.

Right Kidney is normal in size (measures 10.5 cm in length & 1.5 cm in parenchymal thickness), position, shape and echopattern. Corticomedullary differentiation is maintained. No evidence of calculi or hydronephrosis.

Left Kidney is normal in size (measures 11.3 cm in length & 1.6 cm in parenchymal thickness), position, shape and echopattern. Corticomedullary differentiation is maintained. No evidence of calculi or hydronephrosis.

Urinary Bladder is well distended. Wall thickness is normal. No evidence of calculi, mass or mural lesion.

Prostate is normal in size.

Fluid - There is no ascites or pleural effusion.

IMPRESSION:

- Multiple small splenic calcifications.



Dr. Tanuj Gupta
Senior Consultant Radiologist

Note: Investigations have their limitations. Solitary pathological/Radiological and other investigations never confirm the final diagnosis. They only help in diagnosing the disease in correlation to clinical symptoms and other related tests. Please interpret accordingly. This report is not for Medico- Legal purposes.

Disclaimer

Narayana Multispeciality Clinic

(A unit of Narayana Hrudayalaya Limited) CIN: L85110KA2000PLC027497

Registered Office: 258/A, Bommasandra Industrial Area, Anekal Taluk, Bangalore 560099
Address: #43/A-B, 1st Floor, BDA Complex, 6th Sector, HSR Layout, Bangalore - 560 102
Tel: +91-080 2572 7334, www.narayanahealth.org

Appointments

1800-309-0309 (Toll Free)

Emergencies

97384-97384

Patient Name	MR NIKHIL CHANDRA	Requested By	
MRN	20010000094654	Procedure DateTime	10-06-2023 11:36
Age/Sex	39Y/Male	Hospital	NH-HSR CLINIC

CHEST RADIOGRAPH (PA VIEW)

CLINICAL DETAILS: For executive health checkup.

FINDINGS:

- The lung fields and bronchovascular markings appear normal.
- The cardiac size is within normal limits.
- Mediastinum and great vessels are within normal limits.
- Trachea is normal and is central. The hilar shadows are unremarkable.
- The costo-phrenic angles are clear. No evidence of pleural effusion or pneumothorax.
- The visualized bones and soft tissue structures appear normal.
- Both the diaphragmatic domes appear normal.

IMPRESSION:

- **No significant abnormality detected.**



Dr. Tanuj Gupta MBBS, DMRD, DNB
Lead and Senior Consultant Radiologist

* This is a digitally signed valid document. Reported Date/Time: 10-06-2023 11:54

This report has been generated from NH Teleradiology 24/7, a service of Narayana Health

-- End of Report --
Page 1 of 1

Narayana Multispeciality Clinic

(A unit of Narayana Hrudayalaya Limited) CIN: L85110KA2000PLC027497

Registered Office: 258/A, Bommasandra Industrial Area, Anekal Taluk, Bangalore 560099

Address: #43/A-B, 1st Floor, BDA Complex, 6th Sector, HSR Layout, Bangalore - 560 102

Tel : +91-080 2572 7334, www.narayanahealth.org

Appointments

1800-309-0309 (Toll Free)

Emergencies

97384-97384