

Health Check up Booking Confirmed Request(bobE31057),Package Code-PKG10000240,
Beneficiary Code-12045



Mediwheel <wellness@mediwheel.in>
Thu 3/2/2023 11:16 AM

X DELETE ← REPLY ← REPLY ALL → FORWARD

Mark as unread

To: PHC [MH-Ghaziabad];
Cc: mediwheelwellness@gmail.com;

Action Items

+ Get more apps



011-41195959
Email:wellness@mediwheel.in

Hi Manipal Hospitals,
Diagnostic/Hospital Location :NH-24 Hapur Road,Oppo. Bahmeta Village, Near Lancroft
Golf Links Apartment, City:Ghaziabad
We have received the confirmation for the following booking .

Beneficiary Name : PKG10000240
Beneficiary Name : MR. SRIVASTAVA RACHIT
Member Age : 33
Member Gender : Male
Member Relation: Employee
Package Name : Medi-Wheel Metro Full Body Health Checkup Male Below 40
Location : LUCKNOW,Uttar Pradesh-226005
Contact Details : 9451903190
Booking Date : 27-02-2023
Appointment Date : 03-03-2023

Instructions to undergo Health Check:

1. Please ensure you are on complete fasting for 10-To-12-Hours prior to check.
2. During fasting time do not take any kind of medication, alcohol, cigarettes, tobacco or any other liquids (except Water) in the morning.
3. Bring urine sample in a container if possible (containers are available at the Health Check centre).
4. Please bring all your medical prescriptions and previous health medical records with you.
5. Kindly inform the health check reception in case if you have a history of diabetes and cardiac problems.





 **बैंक ऑफ बड़ोदा**
Bank of Baroda

नाम
Name **रचित श्रीवास्तव**
Rachit Srivastava

E.C. No **84730**



 जारीकर्ता प्राधिकारी
Issuing Authority

 धारक के हस्ताक्षर
Signature of Holder



URN : MH010820277

OUTPATIENT RECORD

Hospital No: MH010820277	Visit No: H18000000299	
Name: MR RACHIT SRIVASTAVA	Age/Sex: 35 Yrs/Male	
Doctor Name: HEALTH CHECK MGD	Specialty: HC SERVICE MGD	
Date: 03/03/2023 09:59AM		
BP Systolic: 124 mmHg	BP Diastolic: 79 mmHg	Pulse Rate: 71beats per minute
Saturation(Oxygen): 100%	Height: 171cm	Weight : 86kg
BMI: 29.41	Pain Score: 00	Ideal Body Weight (calculated): 66.93kg
Mean Arterial Pressure-MAP: 94 mmHg		

HEALTH CHECK MGD



INVESTIGATION REPORT

Patient Name : Mr Rachit SRIVASTAVA	Location	Ghaziabad
Age/Sex : 35Year(s)/male	Visit No	: V0000000001-GHZZ
MRN No : MH010820277	Order Date	:03/03/2023
Ref. Doctor HCP	Report Date	: 03/03/2023

EchocardiographyFinal Interpretation

1. **ACHD**- Perimembranous restrictive VSD.
2. Mildly dilated RA/RV.
3. No RWMA, LVEF=60%.
4. No MR, No AR.
5. Trace TR, Mild PAH (PASP = 35mmHg).
6. No intracardiac clot/mass/pericardial pathology.

Chambers & valves:

- **Left Ventricle:** It is normal sized.
- **Left Atrium:** It is normal sized.
- **Right Atrium:** Mildly dilated.
- **Right Ventricle:** Mildly dilated.
- **Aortic Valve:** It appears normal.
- **Mitral Valve:** Opens normally. Subvalvular apparatus appear normal.
- **Tricuspid Valve:** It appears normal.
- **Pulmonic Valve:** It appears normal.
- **Main Pulmonary artery & its branches:** Appear normal.
- **Pericardium:** There is no pericardial effusion.

Description:

- Perimembranous restrictive VSD L to R shunt (size-6mm), PG-100mmHg.

Manipal Hospital, Ghaziabad

NH - 24, Hapur Road, Opp. Bahmeta Village, Ghaziabad, Uttar Pradesh - 201 002

P : 0120-616 5666

Manipal Health Enterprises Private Limited

CIN: U85110KA2003PTC033055

Regd. Off. The Annexe, #98/2, Rustom Bagh, Off. HAL Airport Road, Bengaluru - 560 017

P +91 80 4936 0300 E info@manihospitals.com www.manipalhospitals.com

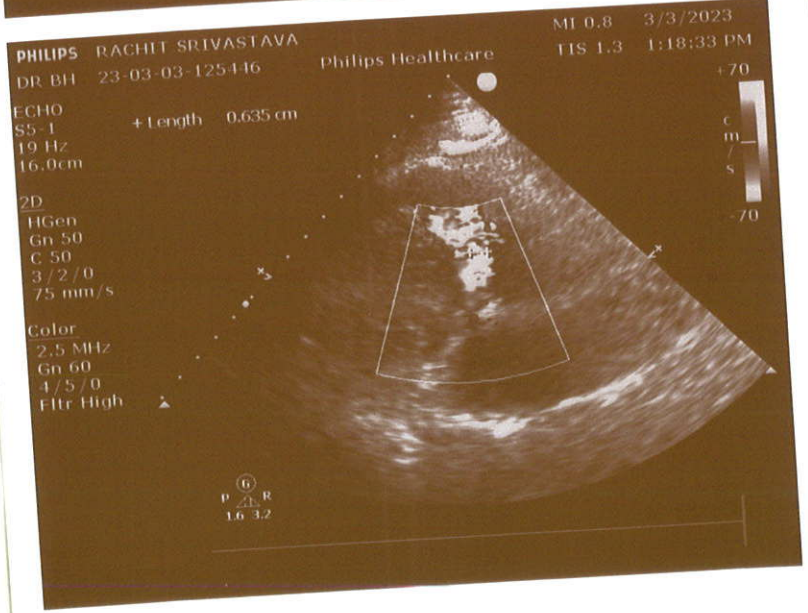
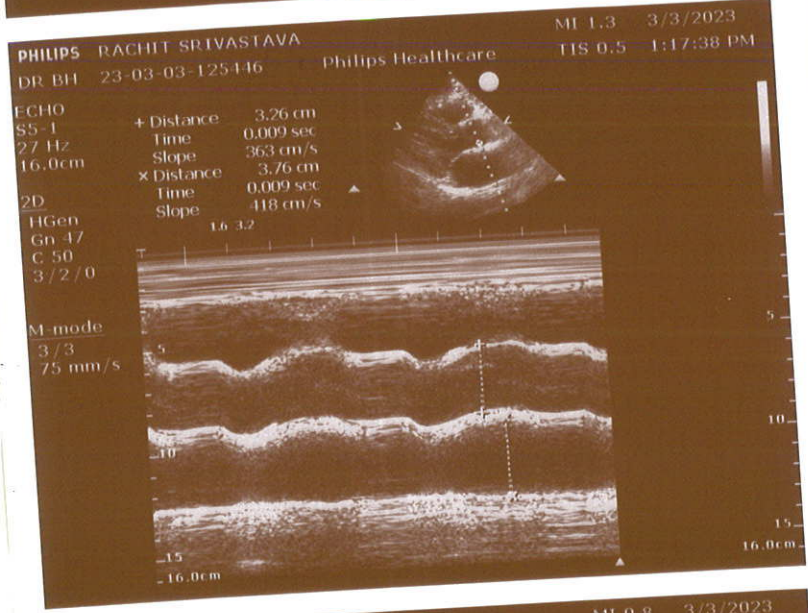
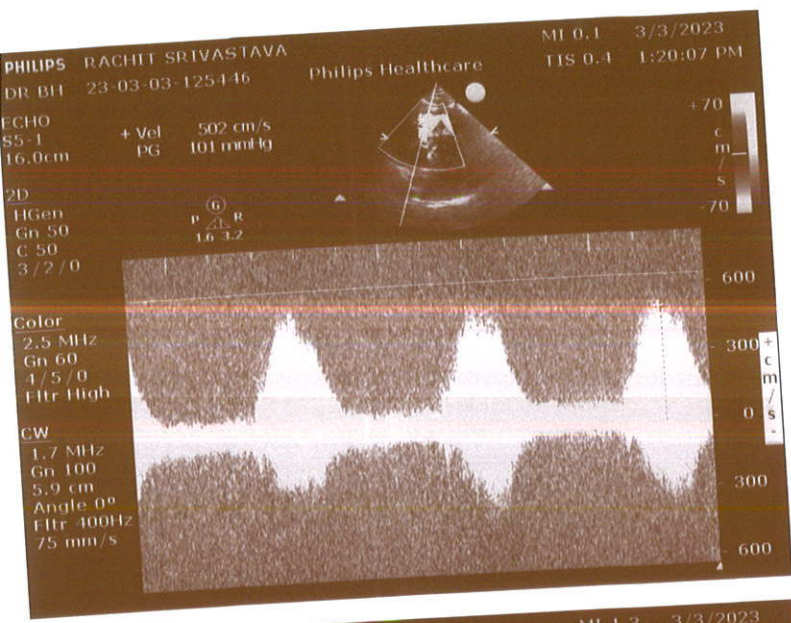

- ABNORMAL ECG -

Unconfirmed Diagnosis

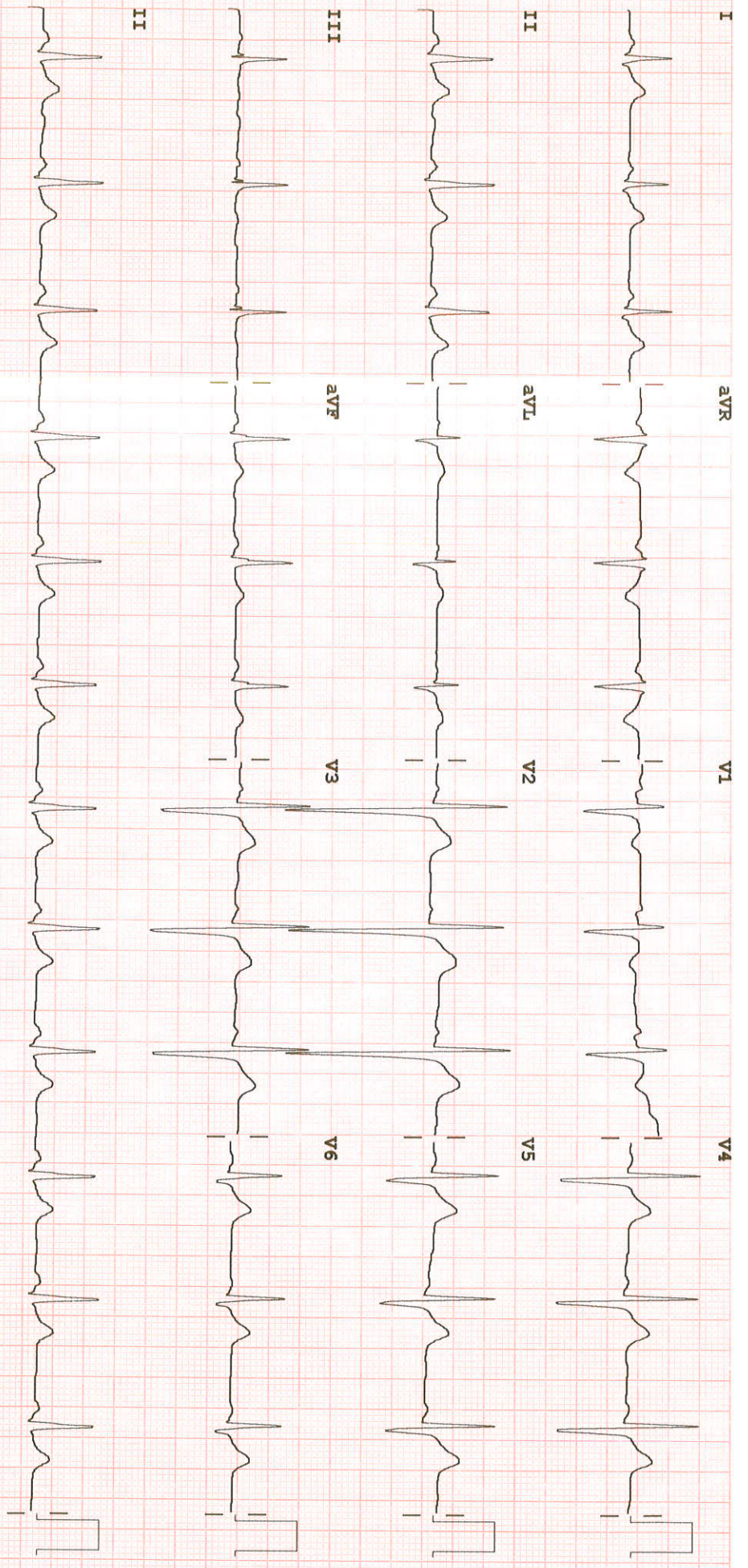

Dev:

Speed: 25 mm/sec Limb: 10 mm/mV Chest: 10.0 mm/mV

F 60 0.15-100 Hz

PH100B CL P?

RADIOLOGY REPORT

Name	Rachit SRIVASTAVA	Modality	US
Patient ID	MH010820277	Accession No	R5235071
Gender/Age	M / 35Y 4M 9D	Scan Date	03-03-2023 10:57:35
Ref. Phys	Dr. HEALTH CHECK MGD	Report Date	03-03-2023 11:38:28

USG ABDOMEN & PELVIS FINDINGS

LIVER: appears enlarged in size (measures 161 mm) but normal in shape and shows diffuse increase in liver echotexture, in keeping with diffuse grade II fatty infiltration. Rest normal.

SPLEEN: Spleen is normal in size (measures 96 mm), shape and echotexture. Rest normal.

PORTAL VEIN: Appears normal in size and measures 11.4 mm.

COMMON BILE DUCT: Appears normal in size and measures 3.8 mm.

IVC, HEPATIC VEINS: Normal.

BILIARY SYSTEM: Normal.

GALL BLADDER: Gall bladder is well distended. Wall thickness is normal and lumen is echofree. Rest normal.

PANCREAS: Pancreas is normal in size, shape and echotexture. Rest normal.

KIDNEYS: Bilateral kidneys are normal in size, shape and echotexture. Cortico-medullary differentiation is maintained. Rest normal.

Right Kidney: measures 105 x 57 mm.

Left Kidney: measures 104 x 57 mm.

PELVI-CALYCEAL SYSTEMS: Moderate left sided hydronephrosis is seen along with dilated left renal pelvis (the renal pelvis measures ~ 19.6 mm in AP diameter) suggestive of partial left pelvi-ureteric junction obstruction. No internal echoes are seen within it. Pelvicalyceal system is compact on right side.

NODES: Not enlarged.

FLUID: Nil significant.

URINARY BLADDER: Urinary bladder is well distended. Wall thickness is normal and lumen is echofree. Rest normal.

PROSTATE: Prostate is normal in size, shape and echotexture. It measures 31 x 23 x 21 mm with volume 8 cc. Rest normal.

SEMINAL VESICLES: Normal.

BOWEL: Visualized bowel loops appear normal.

IMPRESSION

- Hepatomegaly with diffuse grade II fatty infiltration in liver.
- Moderate left sided hydronephrosis along with dilated left renal pelvis suggestive of partial left pelvi-ureteric junction obstruction.

Recommend clinical correlation.

This document is digitally signed and hence no manual signature is required
Teleradiology services provided by Manipal Hospitals Radiology Group

Page 1 of 2

MANIPAL HOSPITALS

NH-24, Hapur Road, Near Landcraft Golflinks, Ghaziabad - 201002

www.manipalhospitals.com

This report is subject to the terms and conditions mentioned overleaf

RADIOLOGY REPORT

Name	Rachit SRIVASTAVA	Modality	US
Patient ID	MH010820277	Accession No	R5235071
Gender/Age	M / 35Y 4M 9D	Scan Date	03-03-2023 10:57:35
Ref. Phys	Dr. HEALTH CHECK MGD	Report Date	03-03-2023 11:38:28



Dr. Monica Shekhawat, MBBS, DNB,
Consultant Radiologist, Reg No MCI 11 10887

This document is digitally signed and hence no manual signature is required
Teleradiology services provided by Manipal Hospitals Radiology Group

Page 2 of 2

MANIPAL HOSPITALS

NH-24, Hapur Road, Near Landcraft Golflinks, Ghaziabad - 201002

www.manipalhospitals.com

This report is subject to the terms and conditions mentioned overleaf

RADIOLOGY REPORT

Name	Rachit SRIVASTAVA	Modality	DX
Patient ID	MH010820277	Accession No	R5235070
Gender/Age	M / 35Y 4M 9D	Scan Date	03-03-2023 10:19:12
Ref. Phys	Dr. HEALTH CHECK MGD	Report Date	03-03-2023 10:39:54

XR- CHEST PA VIEW

FINDINGS:

LUNGS: Normal.
 TRACHEA: Normal.
 CARINA: Normal.
 RIGHT AND LEFT MAIN BRONCHI: Normal.
 PLEURA: Normal.
 HEART: Normal.
 RIGHT HEART BORDER: Normal.
 LEFT HEART BORDER: Normal.
 PULMONARY BAY: Normal.
 PULMONARY HILA: Normal.
 AORTA: Normal.
 THORACIC SPINE: Normal.
 OTHER VISUALIZED BONES: Normal.
 VISUALIZED SOFT TISSUES: Normal.
 DIAPHRAGM: Normal.
 VISUALIZED ABDOMEN: Normal.
 VISUALIZED NECK: Normal.

IMPRESSION:

No significant abnormality noted.
 Recommend clinical correlation.



Dr. Monica Shekhawat, MBBS,DNB,
 Consultant Radiologist, Reg No MCI 11 10887

This document is digitally signed and hence no manual signature is required
Teleradiology services provided by Manipal Hospitals Radiology Group

MANIPAL HOSPITALS

NH-24, Hapur Road, Near Landcraft Golflinks, Ghaziabad - 201002

www.manipalhospitals.com

Page 1 of 1

This report is subject to the terms and conditions mentioned overleaf

LABORATORY REPORT

Name : MR RACHIT SRIVASTAVA **Age** : 35-Yr(s) Sex : Male
Registration No : MH010820277 **Lab No** : 32230301213
Patient Episode : H1800000299 **Collection Date** : 03 Mar 2023 20:21
Referred By : HEALTH CHECK MGD **Reporting Date** : 04 Mar 2023 07:14
Receiving Date : 03 Mar 2023 20:29

BIOCHEMISTRY

TEST	RESULT	UNIT	BIOLOGICAL REFERENCE INTERVAL
------	--------	------	-------------------------------

Specimen Type : Serum

THYROID PROFILE, Serum

T3 - Triiodothyronine (ECLIA)	1.01	ng/ml	[0.70-2.04]
T4 - Thyroxine (ECLIA)	9.93	micg/dl	[4.60-12.00]
Thyroid Stimulating Hormone (ECLIA)	4.450 #	μIU/mL	[0.340-4.250]

Note : TSH levels are subject to circadian variation, reaching peak levels between 2-4.a.m.and at a minimum between 6-10 pm.Factors such as change of seasons hormonal fluctuations,Ca or Fe supplements,high fibre diet, stress and illness affect TSH results.

* References ranges recommended by the American Thyroid Association

- 1) Thyroid. 2011 Oct;21(10):1081-125.PMID .21787128
- 2) <http://www.thyroid-info.com/articles/tsh-fluctuating.html>

Page 1 of 9

-----END OF REPORT-----

Neelam Singal

Dr. Neelam Singal
CONSULTANT BIOCHEMISTRY

LABORATORY REPORT

Name : MR RACHIT SRIVASTAVA **Age** : 35 Yr(s) Sex : Male
Registration No : MH010820277 **Lab No** : 202303000249
Patient Episode : H18000000299 **Collection Date** : 03 Mar 2023 10:09
Referred By : HEALTH CHECK MGD **Reporting Date** : 03 Mar 2023 12:42
Receiving Date : 03 Mar 2023 11:16

HAEMATOLOGY

TEST	RESULT	UNIT	BIOLOGICAL REFERENCE INTERVAL
COMPLETE BLOOD COUNT (AUTOMATED)		SPECIMEN-EDTA Whole Blood	
RBC COUNT (IMPEDENCE)	5.20	millions/cu mm	[4.50-5.50]
HEMOGLOBIN	14.4	g/dl	[12.0-16.0]
Method: cyanide free SLS-colorimetry			
HEMATOCRIT (CALCULATED)	44.1	%	[40.0-50.0]
MCV (DERIVED)	84.8	fL	[83.0-101.0]
MCH (CALCULATED)	27.7	pg	[27.0-32.0]
MCHC (CALCULATED)	32.7	g/dl	[31.5-34.5]
RDW CV% (DERIVED)	13.1	%	[11.6-14.0]
Platelet count	192	x 10 ³ cells/cumm	[150-400]
MPV (DERIVED)	10.5		
WBC COUNT (TC) (IMPEDENCE)	6.67	x 10 ³ cells/cumm	[4.00-10.00]
DIFFERENTIAL COUNT (VCS TECHNOLOGY/MICROSCOPY)			
Neutrophils	57.0	%	[40.0-80.0]
Lymphocytes	34.0	%	[17.0-45.0]
Monocytes	7.0	%	[2.0-10.0]
Eosinophils	2.0	%	[2.0-7.0]
Basophils	0.0	%	[0.0-2.0]
ESR	10.0	/1st hour	[0.0-

LABORATORY REPORT

Name : MR RACHIT SRIVASTAVA Age : 35 Yr(s) Sex : Male

Registration No : MH010820277 Lab No : 202303000249
 Patient Episode : H18000000299 Collection Date : 03 Mar 2023 10:09
 Referred By : HEALTH CHECK MGD Reporting Date : 03 Mar 2023 17:44
 Receiving Date : 03 Mar 2023 11:16

BIOCHEMISTRY

TEST	RESULT	UNIT	BIOLOGICAL REFERENCE INTERVAL
------	--------	------	-------------------------------

Glycosylated Hemoglobin

Specimen: EDTA

HbA1c (Glycosylated Hemoglobin) 5.4 % [0.0-5.6]

Method: HPLC

As per American Diabetes Association (ADA)
 HbA1c in %
 Non diabetic adults ≥ 18 years < 5.7
 Prediabetes (At Risk) 5.7-6.4
 Diagnosing Diabetes ≥ 6.5

Estimated Average Glucose (eAG) 108 mg/dl

Comments : HbA1c provides an index of average blood glucose levels over the past 8-12 weeks and is a much better indicator of long term glycemic control.

ROUTINE URINE ANALYSIS (Semi Automated) Specimen-Urine

MACROSCOPIC DESCRIPTION

Colour	PALE YELLOW	(Pale Yellow - Yellow)
Appearance	CLEAR	
Reaction[pH]	6.5	(4.6-8.0)
Specific Gravity	1.005	(1.003-1.035)

CHEMICAL EXAMINATION

Protein/Albumin	Negative	(NEGATIVE)
Glucose	NIL	(NIL)
Ketone Bodies	Negative	(NEGATIVE)
Urobilinogen	Normal	(NORMAL)

LABORATORY REPORT

Name : MR RACHIT SRIVASTAVA **Age** : 35 Yrs Sex : Male

Registration No : MH010820277 **Lab No** : 202303000249

Patient Episode : H18000000299 **Collection Date** : 03 Mar 2023 11:16

Referred By : HEALTH CHECK MGD **Reporting Date** : 03 Mar 2023 15:57

Receiving Date : 03 Mar 2023 11:16

CLINICAL PATHOLOGY

MICROSCOPIC EXAMINATION (Automated/Manual)

Pus Cells	1-2 /hpf	(0-5/hpf)
RBC	NIL	(0-2/hpf)
Epithelial Cells	nil /hpf	
CASTS	nil	
Crystals	nil	
OTHERS	nil	

Serum LIPID PROFILE

Serum TOTAL CHOLESTEROL	180	mg/dl	[<200] Moderate risk:200-239 High risk:>240
TRIGLYCERIDES (GPO/POD)	151 #	mg/dl	[<150] Borderline high:151-199 High: 200 - 499 Very high:>500
HDL- CHOLESTEROL	24.0 #	mg/dl	[35.0-65.0]
Method : Enzymatic Immunoimhibition			
VLDL- CHOLESTEROL (Calculated)	30	mg/dl	[0-35]
CHOLESTEROL, LDL, CALCULATED	126.0 #	mg/dl	[<120.0] Near/ Borderline High:130-159 High Risk:160-189
Above optimal-100-129			<4.0 Optimal 4.0-5.0 Borderline >6 High Risk
T.Chol/HDL.Chol ratio (Calculated)	7.5		<3 Optimal 3-4 Borderline >6 High Risk
LDL.CHOL/HDL.CHOL Ratio (Calculated)	5.3		

Note:

LABORATORY REPORT

Name : MR RACHIT SRIVASTAVA **Age** : 35 Yrs Sex Male

Registration No : MH010820277 **Lab No** : 202303000249

Patient Episode : H18000000299 **Collection Date** : 03 Mar 2023 10:09

Referred By : HEALTH CHECK MGD **Reporting Date** : 03 Mar 2023 12:42

Receiving Date : 03 Mar 2023 11:16

BIOCHEMISTRY

TEST	RESULT	UNIT	BIOLOGICAL REFERENCE INTERVAL
------	--------	------	-------------------------------

Reference ranges based on ATP III Classifications.

KIDNEY PROFILE

Specimen: Serum

UREA	19.8	mg/dl	[15.0-40.0]
<i>Method: GLDH, Kinatic assay</i>			
BUN, BLOOD UREA NITROGEN	9.3	mg/dl	[8.0-20.0]
<i>Method: Calculated</i>			
CREATININE, SERUM	0.83	mg/dl	[0.70-1.20]
<i>Method: Jaffe rate-IDMS Standardization</i>			
URIC ACID	7.5	mg/dl	[4.0-8.5]
<i>Method:uricase PAP</i>			

SODIUM, SERUM	139.0	mmol/L	[136.0-144.0]
---------------	-------	--------	---------------

POTASSIUM, SERUM	4.21	mmol/L	[3.60-5.10]
SERUM CHLORIDE	105.2	mmol/l	[101.0-111.0]
<i>Method: ISE Indirect</i>			

eGFR (calculated)	114.0	ml/min/1.73sq.m	[>60.0]
-------------------	-------	-----------------	---------

Technical Note

eGFR which is primarily based on Serum Creatinine is a derivation of CKD-EPI 2009 equation normalized to 1.73 sq.m BSA and is not applicable to individuals below 18 years. eGFR tends to be less accurate when Serum Creatinine estimation is indeterminate e.g. patients at extremes of muscle mass, on unusual diets etc. and samples with severe Hemolysis Icterus / Lipemia.

LABORATORY REPORT

Name : MR RACHIT SRIVASTAVA Age : 35 Yr(s) Sex : Male
 Registration No : MH010820277 Lab No : 202303000249
 Patient Episode : H18000000299 Collection Date : 03 Mar 2023 10:09
 Referred By : HEALTH CHECK MGD Reporting Date : 03 Mar 2023 12:42
 Receiving Date : 03 Mar 2023 11:16

BIOCHEMISTRY

TEST	RESULT	UNIT	BIOLOGICAL REFERENCE INTERVAL
LIVER FUNCTION TEST			
BILIRUBIN - TOTAL Method: D P D	0.72	mg/dl	[0.30-1.20]
BILIRUBIN - DIRECT Method: DPD	0.15	mg/dl	[0.00-0.30]
INDIRECT BILIRUBIN (SERUM) Method: Calculation	0.57 #	mg/dl	[0.10-0.30]
TOTAL PROTEINS (SERUM) Method: BIURET	7.30	gm/dl	[6.60-8.70]
ALBUMIN (SERUM) Method: BCG	4.35	g/dl	[3.50-5.20]
GLOBULINS (SERUM) Method: Calculation	3.00	gm/dl	[1.80-3.40]
PROTEIN SERUM (A-G) RATIO Method: Calculation	1.47		[1.00-2.50]
AST (SGOT) (SERUM) Method: IFCC W/O P5P	36.00	U/L	[0.00-40.00]
ALT (SGPT) (SERUM) Method: IFCC W/O P5P	43.00	U/L	[17.00-63.00]
Serum Alkaline Phosphatase Method: AMP BUFFER IFCC)	84.0	IU/L	[32.0-91.0]
GGT	24.0		[7.0-50.0]

LABORATORY REPORT

Name : MR RACHIT SRIVASTAVA Age : 35 Yr(s) Sex Male
Registration No : MH010820277 Lab No : 202303000249
Patient Episode : H18000000299 Collection Date : 03 Mar 2023 10:09
Referred By : HEALTH CHECK MGD Reporting Date : 03 Mar 2023 17:43
Receiving Date : 03 Mar 2023 11:16

BLOOD BANK

TEST	RESULT	UNIT	BIOLOGICAL REFERENCE INTERVAL
------	--------	------	-------------------------------

Blood Group & Rh Typing (Agglutination by gel/tube technique) Specimen-Blood

Blood Group & Rh typing B Rh(D) Positive

Technical note:

ABO grouping and Rh typing is done by cell and serum grouping by microplate / gel technique.

Page 7 of 9

-----END OF REPORT-----

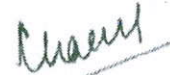

Dr. Charu Agarwal
Consultant Pathologist

MANIPAL

LABORATORY REPORT

Name : MR RACHIT SRIVASTAVA Age : 35 Yrs Sex Male
Registration No : MH010820277 Lab No : 202303000250
Patient Episode : H18000000299 Collection Date : 03 Mar 2023 10:08
Referred By : HEALTH CHECK MGD Reporting Date : 03 Mar 2023 12:41
Receiving Date : 03 Mar 2023 10:08

BIOCHEMISTRY

TEST	RESULT	UNIT	BIOLOGICAL REFERENCE INTERVAL
GLUCOSE-Fasting Specimen: Plasma GLUCOSE, FASTING (F) Method: Hexokinase	104.0	mg/dl	[70.0-110.0]

Page 8 of 9

-----END OF REPORT-----



Dr. Charu Agarwal
Consultant Pathologist

LABORATORY REPORT

Name : MR RACHIT SRIVASTAV Age : 35 Yr(s) Sex : Male
Registration No : MH010820277 Lab No : 202303000251
Patient Episode : H18000000299 Collection Date : 03 Mar 2023 13:28
Referred By : HEALTH CHECK MGD Reporting Date : 03 Mar 2023 15:47
Receiving Date : 03 Mar 2023 13:28

BIOCHEMISTRY

TEST	RESULT	UNIT	BIOLOGICAL REFERENCE INTERVAL
------	--------	------	-------------------------------

PLASMA GLUCOSE

Specimen: Plasma

GLUCOSE, POST PRANDIAL (PP), 2 HOURS 113.0 mg/dl [80.0-140.0]

Method: Hexokinase

Note:

Conditions which can lead to lower postprandial glucose levels as compared to fasting glucose are excessive insulin release, rapid gastric emptying, brisk glucose absorption, post exercise

Page 9 of 9

-----END OF REPORT-----



Dr. Alka Dixit Vats
Consultant Pathologist