

NABH ACCREDITED

PRAKASH

EYE HOSPITAL & LASER CENTRE

Dr. AMIT GARG

M.B.B.S., D.N.B. (Oph.)

I-Lasik (Femto) Bladeless Topical Micro Phaco

& Medical Retina Specialist

Ex. Micro phaco Surgeon

Venu Eye Institute & Research Centre, New Delhi

Name Himanshi Jain Age/Sex 35 / f C/o Date 19/03/2022

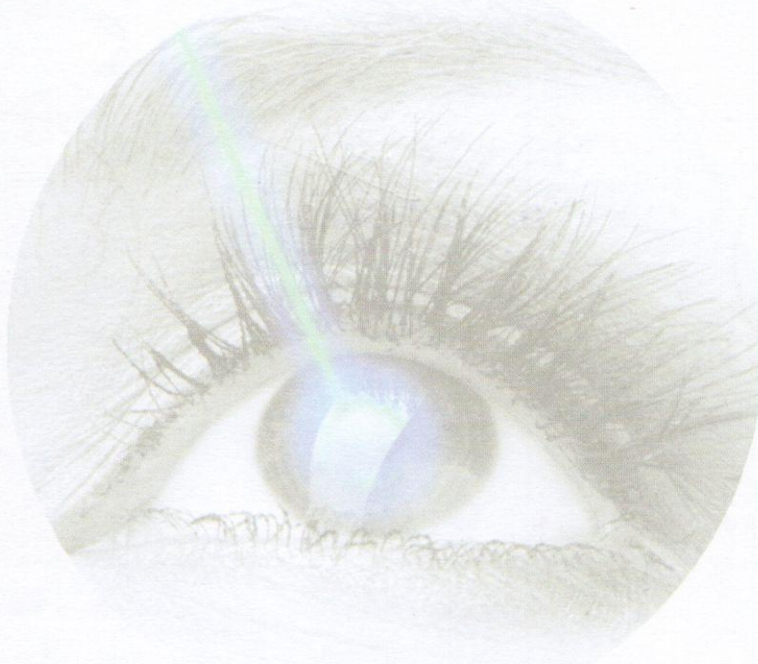

Accredited Eye Hospital in Western U.P.

First NABH ECO

प्रकाश आँखों का अस्पताल एवं लेजर सेंटर

निकट नई सड़क, गढ़ रोड, मेरठ।



Website: www.prakasheyehospital.in

Facebook: <http://www.prakasheyehospital.in>

Counsellor 9837066186

7535832832

Manager 7895517715

Timings Morning : 10.00 am to 2.00 pm.

Evening : 5.00 pm to 8.00 pm.

Sunday : 10.00 am to 2.00 pm.



Dr MONIKA GARG
M.B.B.S. M.D. (Path.)
GARG PATHOLOGY

Vn $\left\{ \begin{array}{l} R - 6/6 \\ L - 6/6 \end{array} \right.$

PH $\left\{ \begin{array}{l} R - 6/6 \\ L - 6/6 \end{array} \right.$

IOP $\left\{ \begin{array}{l} R 14.0 \text{ mm} \\ L 16.0 \text{ mm} \end{array} \right.$

No for near

(colour vision normal)

	RIGHT EYE				LEFT EYE			
	Sph.	Cyl.	Axis	Vision	Sph.	Cyl.	Axis	Vision
Distance								
Near								

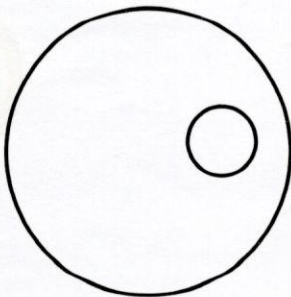

Dr. AMIT GARG
M.B.B.S., D.N.B.
Garg Pathology, Meerut

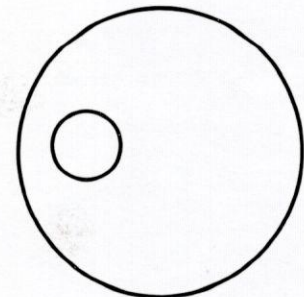

ID: 197 19-03-2022 11:44:09

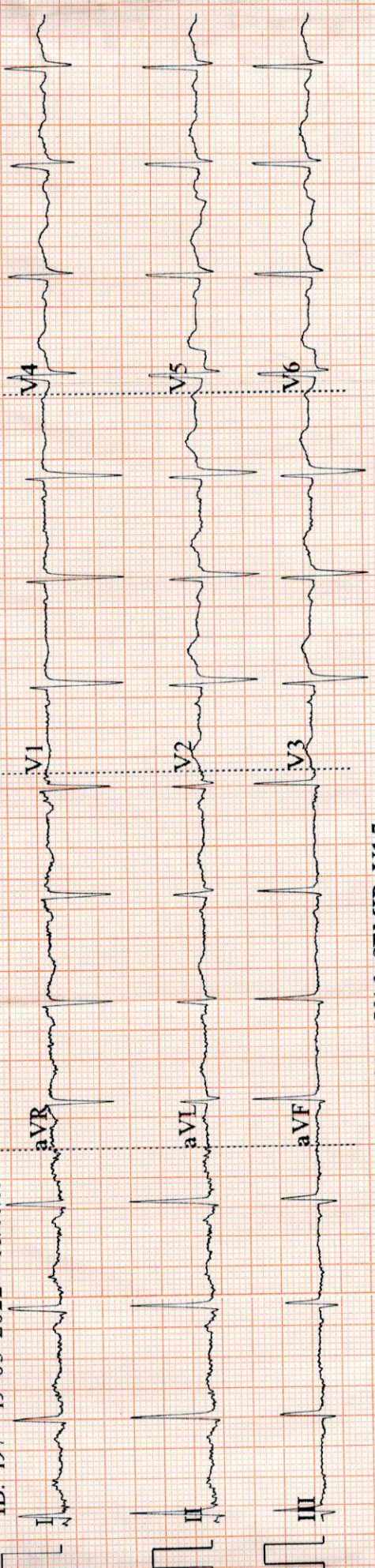

0.67~35Hz AC50 25mm/s 10mm/mV ♡91 V1.0 SEMIP V1.7

ID: 197

Female
35Years
cm

/ kPa
kg

HR : 87 bpm
 P : 103 ms
 PR : 144 ms
 QRS : 79 ms
 QT/QTc : 350/423 ms
 P/QRS/T : 22/48/19 °
 RV5/SV1 : 0.886/1.307 mV

Report Confirmed by:

Diagnosis Information:

Sinus Rhythm
Normal ECG

Dr. Monika Garg
Dr. MONIKA GARG
 M.B.B.S. M.D. (Path.)
GARG PATHOLOGY

 हिमानी जैन
 Himani Jain
 जन्म तिथि / DOB
 15/08/1998
 लिंग / GENDER
 FEMALE

3293 6918 7484

मेरा आधार. मेरी पहचान

 पता:
 अर्धांगिनी: पुनीत कुमार जैन,
 310, जैन नगर, के.के.
 पब्लिक विद्यालय के पास,
 खतौली, मुजफ्फरनगर,
 उत्तर प्रदेश - 251201

Address:
 W/O- Pundit Kumar Jain, 310, Jain
 Nagar, Near K K Public School,
 Khatauli, Muzaffarnagar,
 Uttar Pradesh - 251201

3293 6918 7484

MERA AADHAAR, MERI PEHACHAN

Dr. MONIKA GARG
 M.B.B.S. M.D. (Path.)
 GARG PATHOLOGY

Himani Jain