

12/2/22

Sandhyarani Sarangi  
IF

Eye check up

	(R)	(L)
VA (A)	6/6	(A) 6/6
(A)	N6	(A) N6
Antsy	nm	nm
Colour	(N)	(N)

Dr. Kedar Dighe  
DNB(Oph), DOMS, MBBS  
Consultant Eye Surgeon  
Reg. No. 72882

Sah



भारत सरकार  
Government of India



सण्धारानी सारंगी  
Sandhyarani Sarangi  
जन्म तारीख/DOB: 10/06/1980  
महिला/ FEMALE

3530 6645 4628

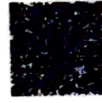

माझे आधार, माझी ओळख

*P.V.*

Dr. Mahesh V. Padsalge  
MD. (Medicine)  
Consultant Physician  
Reg. No. 91424 (MMC)



भारतीय विशिष्ट ओळख प्राधिकरण  
Unique Identification Authority of India

**Address:**

W/O: Dharmendra Sarangi, Flat No 102 Chintamani Residency, Plot No 420 / 421, Sector 36 Nerul West, Navi Mumbai, Thane, Maharashtra - 400706

**पत्ता:**

W/O: धर्मेंद्र सारंगी, फ्लॉट नं 102 चिंतामणी रेसिडन्सी, प्लॉट नं 420 / 421, सेक्टर 36 नेरुळ पश्चिम, नवी मुंबई, ठाणे, महाराष्ट्र - 400706

3530 6645 4628



www.aa.gov.in

www.aa.gov.in

*Sch*

Female

QRS : 68 ms  
QT / QTcBaz : 348 / 421 ms  
PR : 96 ms  
P : 66 ms  
RR / PP : 684 / 681 ms  
P / QRS / T : 37 / 76 / 58 degrees

Sinus rhythm with short PR  
Otherwise normal ECG

*Handwritten notes:*  
QTcBaz normal  
sinus normal



Dr. Mahesh V. Padsalge  
MD. (Medicine)  
Consultant Physician  
Reg. No. 91424 (MMC)

*Handwritten signature:* sds

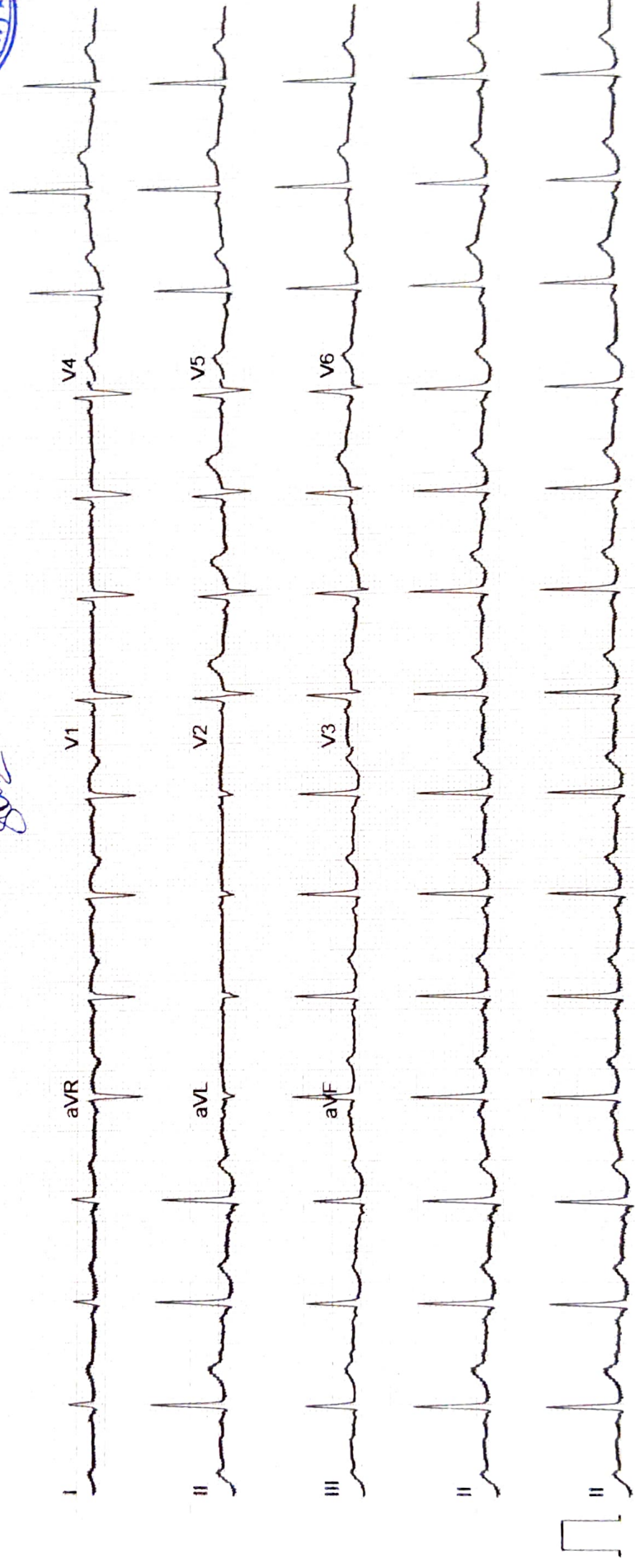

ECHO Report

Date:12/2/2022

**Patient Details**

Patient ID –

Name- MRS SANDHYARANI SARANGISARANGI

Age- 42 YEARS

Gender- FEMALE

Referral By - MEDIWHEEL

Doctor Incharge DR. MAHESH PADSALGE

Clinical Status of Patient -

Finding description -

1. Normal cardiac chambers dimensions.
2. Normal LV systolic function.
3. No RWMA.
4. All cardiac valves are structurally normal.
5. Trivial MR, Trivial PR, NO AR.
6. No PAH.
7. Normal RV systolic function.
8. No clot/vegetation/pericardial effusion.
9. No coarctation of aorta.



**Chamber Dimensions-M mode Findings**

LVID (Diastole) 35-56(mm)	- 40.00	LVID (Systole) 24-42(mm)	- 26.00
IVS (Diastole) 8-12(mm)	- 8.00	IVS (Systole) 14-42(mm)	- 13.00
LVPWT (Diastole) 6-11(mm)	- 8.00	EPSS	- 3.00
LVEF (%)	- 65%	LVFS (%)	- 35.00

LV Volume (Diastolic)(mm<sup>3</sup>)  
Meridional Wall Stress in System

LV Volume (Systolic)(mm<sup>3</sup>)  
Cubed LV Volume in Diastole (mm<sup>3</sup>)

Cubed LV+ myocardial volume (mm<sup>3</sup>)

Velocity of circumferential  
Shortening (mm)

Aortic root 22-37(mm)	- 27.00
Left Atrium Length (mm)	- 26.00
Left Atrium Volume (mm <sup>3</sup> )	
RV size	Normal
RV volume (mm <sup>3</sup> )	
Pericardium	Normal
Effusion	None
Resp Variation	Present
Predicted RV Systolic Pressure	

Left Atrium Width (mm)	
Left Atrium Area (mm <sup>2</sup> )	
RV Function	Normal
RA Size	Normal

IVC Size (mm) – 11 mm Collapsible

**Doppler Findings- I**



**Dr. Mahesh Padsalge**



*Dr. Mahesh V. Padsalge*  
MD. (Medicine)  
Consultant Physician  
Reg. No. 91424 (MMC)

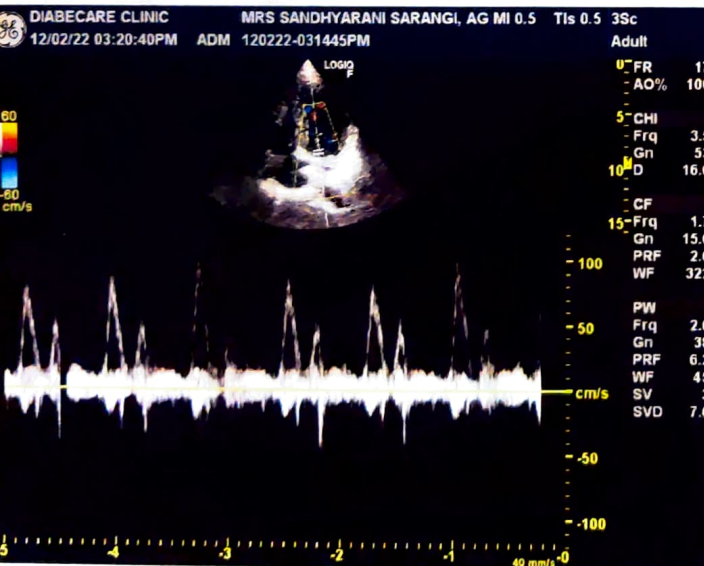
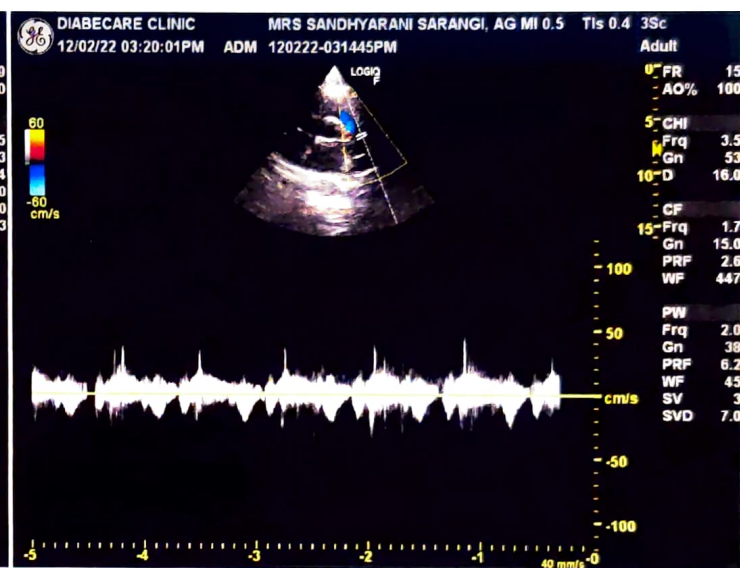
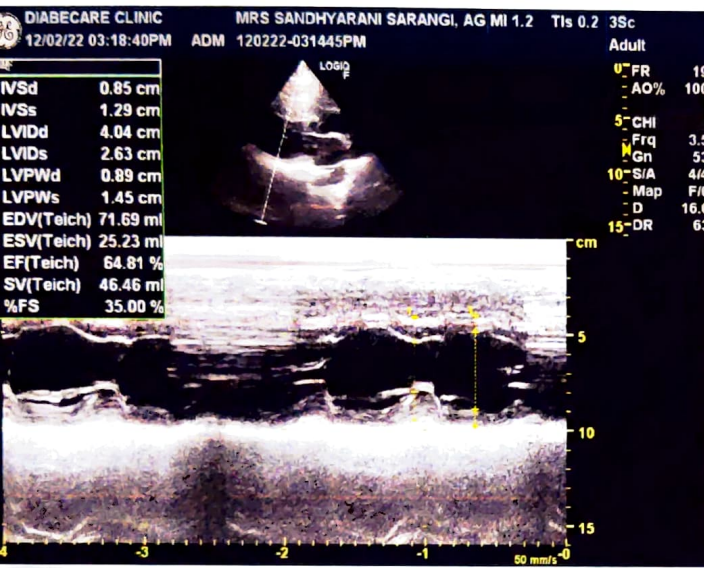
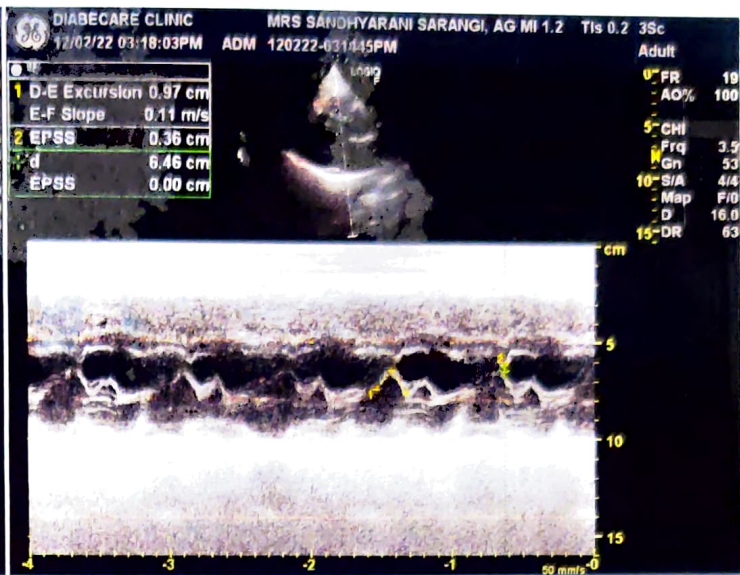
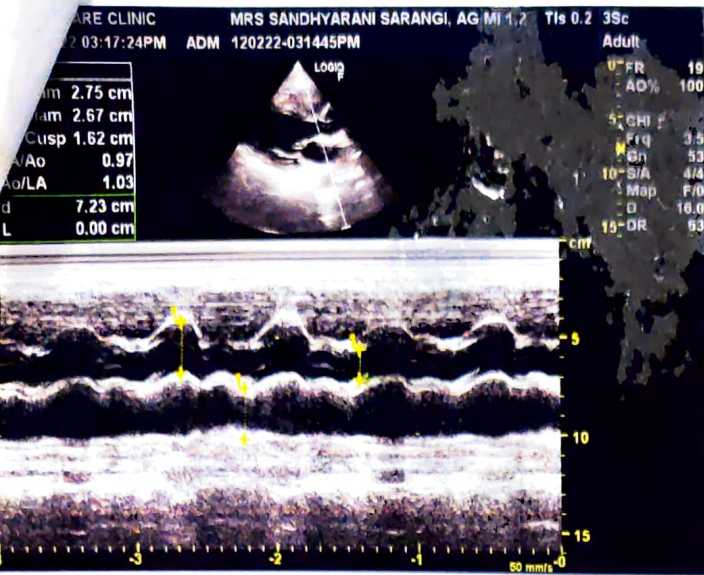

NAME - SANDHYARANI SARANGI

DATE- 12/2/2022

AGE-42/F

**X-RAY CHEST PA**

THE SOFT TISSUES AND BONY THORAX ARE NORMAL.

BOTH THE COSTOPREHNIC AND CARDIOPHRENIC ANGLES ARE CLEAR.

THE LUNG FIELDS ARE NORMAL.

CARDIAC SHAPE AND SIZE APPEARS NORMAL.

BOTH THE HILA ARE NORMAL IN DENSITY AND POSITION.

BOTH THE DOMES OF DIAPHRAGM AND MEDIASTINUM ARE NORMAL.

**IMPRESSION: NORMAL CHEST X-RAY.**

For, 

**DR.SIDRAM JADHAV**  
**RADIOLOGIST**

**Dr. Sidram D. Jadhav**  
MBBS, DMRE (Radiologist)  
Reg. No.: 2004 / 09 / 3526

<b>Name: MRS SANDHYARANI SARANGI</b>	<b>Age/sex: 42 Yrs / FEMALE</b>
<b>Ref by: MEDIWHEEL</b>	<b>Date: 12/02/2022</b>

**ULTRASOUND EXAMINATION OF ABDOMEN & PELVIS**

**Findings-**

The Liver is normal in size shape and echogenicity. No focal lesion is seen. The Hepatic veins appear normal. There is no IHBR dilatation. The portal vein appears normal.

The gall bladder is not visualized – post operative status. The extra hepatic C.B.D. is of normal caliber.

The visualized Pancreas appears normal in size and reflectivity. The pancreatic duct is not dilated. The spleen is normal in size, No focal lesion is seen. Splenic vein is normal at hilum.

Both kidneys are normal in position and size. They show normal cortical reflectivity and cortico-medullary differentiation. There is no evidence of renal calculus, hydronephrosis or mass.

Right kidney measures 9.3 x 3.9 cm

Left kidney measures 9.8 x 4.8 cm

The Urinary bladder is well distended. No evidence of any intraluminal mass or calculi.

Uterus is anteverted, appears mild bulky in size, normal in shape and echotexture. No focal lesion noted. Endometrial echoes are mid line and measure 6.1 mm. There is evidence of sub serosal fibroid noted at posterior wall measuring 31 x 25mm.

Cervix appears normal .

Both ovaries are normal in size and morphology.  
No free fluid is noted in abdomen and pelvis .

No probe tenderness seen in present study

**IMPRESSION :-**

**MILD BULKY UTERUS WITH SUB SEROSAL FIBROID.**

Adv: clinical correlation

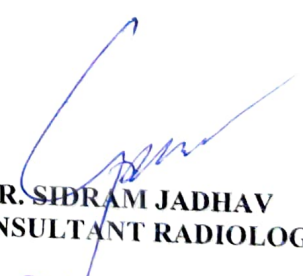

  
**DR. SIDRAM JADHAV**  
CONSULTANT RADIOLOGIST.

**Dr. Sidram Jadhav**  
MBBS, DMRE (Radiologist)  
Reg. No.: 2004 / 09 / 3526



